Florida	34	Kentucky	13	Northeast	14	LSU	26	Baylor	12	Ole Miss	17	Miss. Southern	14	Sam Houston	12	Texas	13	Texas Tech	15
Tulane	14	Georgia Tech	0	S. F. Austin	12	Rice	6	Arkansas	0	Memphis State	0	Louisiana Tech	0	McNeese	6	Georgia	8	Texas A&M	14

WEATHER

MONROE AREA: Rain today; possible clearing tomorrow. Yesterday's hight, 75; low, 73. Rainfall 5½ inches

LOUISIANA: Generally rainy today; possible clearing tomorrow

ARKANSAS: Rain today, partly cloudy tomorrow

Monroe Morning World

SERVING NORTHEAST LOUISIANA EVERY MORNING OF THE YEAR

VOL. 29—NO. 338 | FULL AP, UPI, AP WIREPHOTO | MONROE, LOUISIANA, SUNDAY, SEPTEMBER 21, 1958 | TELEPHONE FA 2-5161—3-0501 | PRICE TEN CENTS

INDEX

Classified	1-8D	Gard. News.	3C
Churches	5B	Radio, TV	6B
Editorial	4A	Sports	1-4B
Financial	4B	Theaters	7B

5 Sections 44 Pages

1 Dead, 10 Hurt In Wrecks On Rain-Slick Area Roads

WILL HOLD QUEMOY

Nuclear Threat Will Not Shake U.S. F-E Plans

WASHINGTON (UPI)—Russian Premier Nikita Khrushchev's threat of nuclear war in the Far East failed Saturday to shake United States determination to hold embattled Quemoy for Chiang Kai-Shek's Nationalists at all costs.

High officials said this government still plans to approve use of Chinese Nationalist bombers and possibly send American aircraft to knock out Red artillery on the mainland if that becomes necessary in a last-ditch effort to save the island.

Such action, however, they said, would be accompanied or preceded by an American appeal to the United Nations to condemn Red "aggression" against Quemoy and other Nationalist-held territory in the Formosa Strait.

Actually, officials said, an appeal to the U.N. will be made, whether or not Quemoy's fall appears imminent, if the Warsaw peace talks with Red China fail to result in an early cease fire.

Secretary of State John Foster Dulles was reported by his aides to be clinging to a "slim hope" that the talks between U.S. Ambassador Jacob D. Beam and Red Chinese Communist envoy Wang Ping-Nan will be fruitful. At the same time he laid the groundwork for an appeal to U.N. members to "stand up and be counted" on the question of armed aggression if the Reds continue shelling Quemoy.

Khrushchev, in a letter to President Eisenhower Friday, demanded withdrawal of all American forces from the Formosa area, asserting that otherwise the Chinese

(Continued On Page 6-A)

U.S. Is Able To Cope With Chinese Reds

TAIPEI, Formosa, (UPI) — Pacific Commander Adm. Harry D. Felt said Saturday that the reinforced atomic-capable U.S. forces in the Formosa area are strong enough to cope with anything the Communists might throw at them.

Felt, who arrived from Saigon for a personal check on the tense Formosa situation, said the Quemoy situation is "very serious."

But he said both the naval and air forces in the area are "very, very strong."

Felt would not say whether the U.S. buildup around Formosa would continue.

ADEQUATE

American military forces here, reinforced with carriers, late model jets and guided missiles, already are "adequate" to cope with any situation that might arise he said.

"The situation is very serious," Felt said. "I am not discouraged however."

Shortly before he spoke with newsmen the Nationalist Defense Ministry announced another convoy of landing ships got through to Big Quemoy at midday, beached all their supplies and got away without damage from Red shore batteries.

Nationalist pilots covering the convoy reported sighting "many" Communist MIG17's but said none of them attacked.

The communique did not say how many ships were involved or whether they were escorted by U.S warships as in the past nine convoys.

But the landing, coupled with announcement of an air drop to Little Quemoy Thursday night, indicated increasing success on the part of the Nationalists to supply the Quemoys despite the intense Communist shellfire.

New Troubles Hit Lebanon As Premier Flees

BEIRUT, Lebanon (AP)— Outgoing Premier Sami Solh slipped out of Lebanon Saturday as tensions mounted anew in this troubled capital.

Assassins tried to kill the Moslem Premier twice within the last two months. Solh said 10 days ago he planned to leave Lebanon for a holiday until tempers had calmed down. His departure was kept secret except for a few close friends.

He flew into Adana, southern Turkey, later in the day and boarded another plane for Ankara saying he planned "to stay a while in Turkey."

Solh, whose nearly two years in office as premier is the longest in the 15-year history of this republic, officially still is premier in the regime of President Camille Chamoun. But he left behind a written resignation to take effect Monday. Chamoun steps aside Tuesday when Gen. Fuad Chehab takes over as president.

Chehab was elected president in July after two months of rebellion against the Chamoun regime. After Chehab's election by Parliament the insurrection cooled down.

But with the time approaching for the change of government, tension is mounting again. A series of kidnapings and other lawlessness forced authorities to impose a curfew in Beirut and its suburbs starting at 8 p.m. Monday "until further notice."

Gunmen Shoot At Police Station

LYON, France (AP) — Gunmen speeding through the center of Lyon in a car opened fire with a machinegun and pistol on the central police headquarters Saturday night. Five policemen and two civilians were wounded. The triggermen escaped.

Authorities blamed the shooting on Algerian Nationalist rebels, who have been waging hit and run attacks on police and soldiers in France.

Pageant Title Presented To Sallye Sumlin

By RECA JONES
State Editor

BASTROP — Stately Sallye Sumlin was crowned queen of the North Louisiana Cotton Festival and Fair here yesterday, climaxing four days of activities.

Miss Sumlin, of Delhi, who also wears the title of Miss Delhi Livestock Show, won out over 13 lovely Louisiana lasses. The first runner-up was Dianne Williamson, with Martha Sue Pratt being named second runnerup.

Mrs. Peggy Brantley Fowler relinquished her crown and robe to Miss Sumlin in a tender ceremony at the close of the program.

The new queen is a 20-year-old student at La. Tech where she is majoring in speech and hearing thearpy. Her statistics read 36-24-38, 5 feet 7 inches, 130 pounds, brown hair and gray eyes. Her talent was piano and pantomime.

Cute Dianne captivated the audience with her version of a satarical song on an adult western television show ending with a rock and roll dance that was spiced with cap pistol shots. The petite runnerup weighs 100 pounds with measurements of 5'2", 34-22-34. The 18-year-old beauty is a student at Tech.

Miss Pratt gave an excellent humerous reading. A student of Bastrop, Miss Pratt attends Tech, and also weighs 100 pounds with measurements of 34-22-35 and 5'-3".

Miss Sumlin, who wore number 13 in the program with protests that it was an unlucky number,

(Continued On Page 6A)

Hits Plans To Reopen 1 L.R. School

LITTLE ROCK, Ark. (UPI) — Sixty-one lawyers signed a statement Saturday saying that Gov. Orval Faubus' plan to reopen Little Rock's closed high schools is not constitutional. They urged the people to vote for integrated schools in a special election next Saturday.

The lawyers' statement was made public as Little Rock's high schools opened a classes-by-TV project and the segregationist Central High Mothers League circulated a petition for an election to recall four members of the school board.

The lawyers, including some of the most prominent in Little Rock, made these points in their statement:

"It is our opinion that existing public school facilities of the district cannot be legally operated with any public funds as segregated private schools and, consequently, that the real issue before the voters of this district on Sept. 27 will be whether we shall open our schools under the court-approved plan of limited integration or close them altogether."

INTEGRATION

"A limited integrated school system pursuant to court orders is distasteful to many in our group, but the alternative of no public school system is even more distasteful."

"We do not believe that the existing circumstances justify destroying one of the finest public school systems in the nation."

"We regret that the alternatives are harsh, but, nevertheless, as attorneys and citizens, we feel compelled to take our stand for public education," they said.

One of the lawyers said it is a statement of opinion, not a petition, and will not be sent to Faubus.

Latest Soviet Note Rejected By Eisenhower

NEWPORT, R.I. (UPI)—President Eisenhower angrily rejected Soviet Premier Nikita S. Khrushchev's latest message on Formosa Saturday and sent it back unanswered.

White House Press Secretary James C. Hagerty said that, as far as State Department officials could recall, this was the first time a Soviet communication ever had been rejected.

Eisenhower issued a special statement at the vacation White House denouncing a letter received at the American Embassy in Moscow Friday. He labeled the Soviet premier's latest charges as "unacceptable" and termed the letter "abusive" and full of "inadmissable threats."

The White House said Richard M. Davis, U.S. Charge d'Affaires in Moscow, has been instructed to return the Khrushchev message to the Soviet government in Moscow Sunday morning.

In a second statement accompanying his announcement of rejection of the Khrushchev letter, Eisenhower said the United States

(Continued On Page 6-A)

SEGREGATION LEADERS

Renew Efforts To Replace Gravel

BATON ROUGE (AP) — Three segregation leaders Saturday renewed efforts to oust National Committeeman Camille Gravel by appealing to Gov. Earl Long to promote an immediate session of the Democratic State Central Committee.

The new move by Sen. W. M. Rainach, Rep. John Garrett and Vice Chairman Jett M. Talbot of the State Central Committee was prompted by Long's remark he would vote to remove Gravel.

Many months ago, the Gravel issue flamed into political strife in Louisiana after critics blasted him for supporting the civil rights bill.

The first ouster drive failed as Long made no move to call the committee into session.

Last week, breaking publicly with Gravel, although the political parting has existed for many months, the governor declared he would vote to remove the Alexandria attorney.

But Long was careful to say, "When the committee meets."

Long is mad at Gravel now, he says, because he insists Gravel is supporting Harold McSween in the Sept. 27 runoff in the Eighth Congressional District. Long is driving himself in an all-out campaign to put Rep. Lloyd Teekell into the congressional post.

The Rainach-Garrett - Talbot telegram to Long said the governor's pledge to vote against Gravel was noted by them. It added: "It is well known that Gravel

(Continued On Page 6-A)

FLOODED CITY STREET — This scene on Glenmar yesterday was fairly typical in scattered sections of the Twin Cities, as accumulated rainfall inundated streets. Here city crews pump water out of a low-lying section. Water forced its way inside homes in some instances. (Staff photo by Bill Coleman)

IN NEW YORK

King Is Stabbed By Negro Woman

NEW YORK (UPI)—A Negro woman armed with a letter opener and a loaded automatic stabbed the Rev. Martin Luther King Jr., southern Negro integration leader, Saturday while he autographed copies of his book in a Harlem department store.

It was the third attempt on the life of the slightly built minister who led the Montgomery, Ala., bus boycott in 1956. His wound was described as slight.

"You made enough people suffer in the last six years," shouted 42-year-old Izola Ware Curry, as she drew a five-inch letter opener from the front of her dress and plunged it into King's chest. Police said a bone deflected the knife from King's heart and lung.

"I have to do it, I have to do it," she said.

King was received at New York's City Hall earlier this week, where Mayor Robert F. Wagner told him: "I'm sure you will see democracy at work here."

THROUGH LINE

King was sitting at a desk in the shoe section of Blumstein's department store autographing copies of his book on the integration battle in Montgomery. The store was jammed with shoppers and about 20 persons were standing in line near him.

The woman burst through the line and addressed him.

"Are you Dr. King?" she asked.

"Yes, I am," he replied, looking up.

She then stabbed King. He tried to grab her but she slipped away. A store security guard and a representative of a Negro newspaper

(Continued On Page 6-A)

Bank Robber Is Captured After Kidnaping Four

ALEXANDRIA, Va. (UPI)—Accused bank robber Michael Macejka, who broke out of a Greensboro, N. C. jail Friday night and forced four teen - agers to drive him out of town, was captured here Saturday after hitching a ride on a passenger train.

Crewmen on the train saw Macejka's head bobbing in the window of an unoccupied locomotive, and alerted police for the capture.

Officers were waiting when the train pulled into the railroad yards of this Washington suburb at 9 a.m. Macejka surrendered after jumping from the train and running to a nearby shed.

A hearing on his return to Greensboro was scheduled Sept. 25 but police said it may be held earlier.

JUMPED

Macejka had jumped on the train at Salisbury, N. C., Friday night after his daring break, and hidden in the second of two locomotives pulling the train.

He had been held for the $48,000 armed robbery of the Friendly Road branch of the Bank of Guilford, N. C., last Aug. 28.

Macejka's hands were bleeding badly, police said, but he was not wounded in the hip during his escape Friday night as had been reported earlier by police.

Jailer Charles Vimaria said Macejka complained of being ill and was examined by the county physician, Dr. W. Collins Mahaffee. Macejka was being returned to his cell after the examination when a second prisoner, James Spencer, Jr., 26, grabbed Vimaria.

Give This One A New Award

MEMPHIS, Tenn. (UPI) —President Peyton N. Rhodes of South-Western College, winner of the Rotary Club hoop-twirling contest, also deserves an award for holding tongue in cheek.

He explained his triumph in the contest at the club picnic thusly:

"Anyone who has had the benefits of Physics I and II was sure to be a winner. Actually, what is involved is the conservation of angular momentum...

"It is merely necessary to exert a small but carefully regulated impulse, the product of force X time, by allowing a hypersensitive sacroiliac to impinge on a small portion of the interior periphery of a short section of the hoop.

"The impulse, applied with some discretion, serves to produce a change in the angular momentum of the hoop, and if the force of this impulse is so directed that there is a small vertical component of this momentum opposing the force of gravity which acts unformly over the plane of the hoop, then the resulting horizontal motion will be maintained with rare uniformity to the amazement of all beholders who do not realize that the whole deal is just as easy as falling off a log."

Hong Kong Is Now Off Limits

TAIPEI, Formosa (AP) — British Hong Kong is now off limits to all U.S. Navy ships except for one transport standing by to evacuate the U.S. consulate in the event of hostilities in the Far East, Navy officers said Saturday.

They reported U.S. warships started cancelling their customary Hong Kong visits as soon as the present Formosa crisis began. It could not be learned whether it was at the request of British authorities.

State Funds At New Low, Says Tugwell

BATON ROUGE (AP) — State Treasurer A. P. Tugwell sounded a fiscal alarm Saturday, saying the state government is almost out of operating cash.

The reason is that huge state reserves formerly held safely in banks no longer exist to help bridge the gap between spending and upcoming taxes.

Tax revenues are not coming in fast enough for the state to meet its full monthly expenses.

Millions of dollars in surplus funds formerly used as a cushion to tide over the state long ago fell victim to budget makers who used the money for government spending.

The state can't borrow money without a constitutional amendment. It can't float bonds for operating expenses.

"It appears to me," Tugwell said, "unless we get a windfall soon, the Louisiana Legislature will be compelled to provide temporary funds until anticipated taxes are in."

PARISH

Does this mean a special legislative session is necessary?

"I'm not recommending the method of raising this extra money," he replied, "but additional money will have to be found if we are to continue our monthly allocations to public agencies without delay."

Public school and parish governments would fall victims first to the unsolved money problem. They may have to borrow from the banks.

The millions of dollars held in highway reserves can't be used. The funds are dedicated and a great deal of the money is tied to federal projects.

Tugwell said he doesn't believe Gov. Earl Long is fully aware of the newly developing situation.

(Continued On Page 5-A)

DOESN'T KNOW WHY

Boy, 14, Beats, Burns Girl, Nine

NEWARK, N. J. (UPI)—A 14-year-old boy blurted out to police today that "I suddenly got the urge" to bludgeon a 9-year-old girl who was found lying in a street half nude, burned and battered to unconsciousness.

"I don't know why, I don't know why," the boy sobbed repeatedly after admitting he hit pretty, long - haired Theresa McHugh with a rock Friday during a stroll through a park.

The boy, who was not identified, denied setting fire to Theresa, who suffered isolated second degree burns on her back, chest, arms and head. Several of her teeth were knocked out. She also had a deep gash over her left eye and multiple bruises on the left side of her face.

Hospital officials said she was in poor condition.

The boy claimed Theresa was burned by a cigarette she had been smoking as they walked through Ivy Hill Park, near the apartment house project where they both lived.

"We know he assaulted her, but we can't yet account for the burns," said Detective Sgt. Absalom Brent Jr., of the homicide squad. "I doubt that he's telling the truth, but it's possible."

Police said the boy was the only person involved in the assault. He was one of 10 boys picked up for questioning. Police seized him after several other boys said

(Continued On Page 6-A)

High Water Cuts Highway Traffic; Crops Damaged

Heavy rains falling in a continuous sheet over Northeast Louisiana for the past two days brought a rash of traffic accidents causing one death, and at least 10 injuries, forced the closing of five highways and caused deep concern to farmers eyeing flooded croplands.

Many of the lower residential sections of Monroe and West Monroe were flooded, necessitating pumping activities to keep accumulating rainwater out of homes.

No relief from the rains was seen through tonight as the Weather Bureau says there will be clouds all day with scattered thunderstorms, accompanied by heavy rains, especially during this afternoon as a cold front moves southward on a line stretching from Nashville, Tenn., to Texarkana.

Killed in one of the rain - slick highway accidents was a 37-year-old Franklin parish mother, listed by state police as Mrs. Edwin Jones of Route 1, Gilbert, who died instantly in the head - on collision of an automobile and a school bus on Highway 15 near Chase yesterday afternoon.

SON INJURED

In serious condition at the Winnsboro Sanitarium are the victim's three - year - old son, Kim, and her sister - in - law, Miss Lucille Jones, 36, of Baton Rouge. Troopers said that James L. Swazer, 40 - year - old Negro of Wisner, driver of the school bus involved in the crash, was in Franklin parish jail. Charges will be filed as soon as the investigation is completed, officials said.

The fatal accident occurred at 3:40 p. m. yesterday, two miles south of Chase. Troopers said that Swazer was driving alone in the school bus headed south. They said their investigation showed the bus was in the wrong lane at the time of the collision.

The child received a fracture of the right knee cap, laceration on the right knee, multiple lacera-

(Continued On Page 6-A)

Va. Readies For Private Schools Mon.

CHARLOTTESVILLE, Va. (UPI) — Determined mothers tidied their basements and set up borrowed black boards Saturday preparatory to opening do - it - yourself grade schools Monday as one answer to state school closures.

Plans also were made for high school seniors to start their fall semester belatedly in the local Elks Club later next week.

More than 300 pupils of Venable Elementary School, one of two closed here by Gov. J. Lindsay Almond, Jr., to block federally-ordered racial integration, were to report Monday to 15 or 16 private homes where their regular teachers from the city school system will hold classes until the public schools reopen.

On Wednesday, the senior class of Lane, the town's only high school, is scheduled to start classes at the Elks, also using regular city teachers being kept on the municipal payroll during the legal - political tug of war over segregation. Both schools did not open as scheduled Sept. 8 and are kept closed under state orders.

SCHOOL

The Negro elementary school here is open. The city and county also operate jointly a Negro high school. All other Charlottesville schools, all white, are open.

No plans were made to admit Negroes to the classes held in private homes, clubs or churches, even though tax - paid public teachers will be used. Ten Negro children are scheduled to enter Venable by federal order when, and if, it opens legally.

Mrs. Nancy Manson, energetic wife of an army officer stationed at the judge advocate's school here and a Venable parent, is one of the moving spirits of the "Parents' Committee for Emergency Schooling" which has organized the substitute system for Venable youngsters.

Convoy Eludes Red Blockade

TAIPEI, Formosa (AP)—A Nationalist convoy ran the Communist blockade of Quemoy Saturday for the seventh straight day and unloaded supplies under heavy Red gunfire.

Nationalist military headquarters here refused to say how many landing ships had made it to the shell-raked beach of the offshore island. But headquarters said Red shore batteries had pumped 2,435 shells onto Quemoy up to midafternoon.

Negro Youth Expelled For Carrying Knife

NEW ORLEANS (UPI)—An unidentified Negro student at the New Orleans branch of Louisiana State University has been expelled for carrying a six-inch sheath knife on the campus.

The college dean also issued a stern warning that all students, Negro or white, found carrying weapons of any kind on the campus would also be expelled.

Dean Homer L. Hitt backed up his statement issued earlier in the week that school officials would tolerate no violence, boisterousness congregating and name-calling and that severe penalities, including suspension and explusion, would be handed out to students who caused any racial strife on the campus.

STUDENT

Dr. Hitt refused to release the name of the student, who was expelled Saturday, in accordance with LSU policy.

The dean said a white student spotted the knife protruding from a pocket, reported it to a security guard, who, in turn, notified school officials.

Dr. Hitt said the Negro student told him he "was going to get

(Continued On Page 6-A)

YES SIR!!
YOU CAN PLACE A WANT AD TODAY
WANT AD DEPARTMENT OPEN
10 A.M. to 1 P.M.
DIAL FA 3-3660
Ask about our low 7 day rates with cancellation privileges.
OUR SUNDAY NUMBER

Florida	34	Kentucky	13	Northeast	14	LSU	26	Baylor	12	Ole Miss	17	Miss. Southern	14	Sam Houston	12	Texas	13	Texas Tech	15
Tulane	14	Georgia Tech	0	S. F. Austin	12	Rice	6	Arkansas	0	Memphis State	0	Louisiana Tech	0	McNeese	6	Georgia	8	Texas A&M	14

WEATHER

MONROE AREA: Rain today; possible clearing tomorrow. Yesterday's hight, 75; low, 73. Rainfall 5¼ inches

LOUISIANA: Generally rainy today; possible clearing tomorrow

ARKANSAS: Rain today, partly cloudy tomorrow

Monroe Morning World

SERVING NORTHEAST LOUISIANA EVERY MORNING OF THE YEAR

INDEX

Classified 1-8D Gard. Nws. 9C
Churches 5B Radio, TV 6B
Editorial 4A Sports 1-4B
Financial 4B Theaters 7B

5 Sections 44 Pages

VOL. 29—NO. 338 FULL AP, UPI, AP WIREPHOTO MONROE, LOUISIANA, SUNDAY, SEPTEMBER 21, 1958 TELEPHONE FA 2-5161—3-0501 PRICE TEN CENTS

1 Dead, 10 Hurt In Wrecks On Rain-Slick Area Roads

WILL HOLD QUEMOY

Nuclear Threat Will Not Shake U.S. F-E Plans

WASHINGTON (UPI)—Russian Premier Nikita Khrushchev's threat of nuclear war in the Far East failed Saturday to shake United States determination to hold embattled Quemoy for Chiang Kai-Shek's Nationalists at all costs.

High officials said this government still plans to approve use of Chinese Nationalist bombers and possibly send American aircraft to knock out Red artillery on the mainland if that becomes necessary in a last-ditch effort to save the island.

Such action, however, they said, would be accompanied or preceded by an American appeal to the United Nations to condemn Red "aggression" against Quemoy and other Nationalist-held territory in the Formosa Strait.

Actually, officials said, an appeal to the U.N. will be made, whether or not Quemoy's fall appears imminent, if the Warsaw peace talks with Red China fail to result in an early cease fire.

Secretary of State John Foster Dulles was reported by his aides to be clinging to a "slim hope" that the talks between U.S. Ambassador Jacob D. Beam and Red Chinese Communist envoy Wang Ping-Nan will be fruitful. At the same time he laid the groundwork for an appeal to U.N. members to "stand up and be counted" on the question of armed aggression if the Reds continue shelling Quemoy.

Khrushchev, in a letter to President Eisenhower Friday, demanded withdrawal of all American forces from the Formosa area, asserting that otherwise the Chinese

(Continued On Page 6-A)

U.S. Is Able To Cope With Chinese Reds

TAIPEI, Formosa (UPI) — Pacific Commander Adm. Harry D. Felt said Saturday that the reinforced atomic-capable U.S. forces in the Formosa area are strong enough to cope with anything the Communists might throw at them.

Felt, who arrived from Saigon for a personal check on the tense Formosa situation, said the Quemoy situation is "very serious."

But he said both the naval and air forces in the area are "very, very strong."

Felt would not say whether the U.S. buildup around Formosa would continue.

ADEQUATE

American military forces here, reinforced with carriers, late model jets and guided missiles, already are "adequate" to cope with any situation that might arise he said.

"The situation is very serious," Felt said. "I am not discouraged however."

Shortly before he spoke with newsmen the Nationalist Defense Ministry announced another convoy of landing ships got through to Big Quemoy at midday, beached all their supplies and got away without damage from Red shore batteries.

Nationalist pilots covering the convoy reported sighting "many" Communist MIG17's but said none of them attacked.

The communique did not say how many ships were involved or whether they were escorted by U.S. warships as in the past nine convoys.

But the landing, coupled with announcement of an air drop to Little Quemoy Thursday night, indicated increasing success on the part of the Nationalists to supply the Quemoys despite the intense Communist shellfire.

New Troubles Hit Lebanon As Premier Flees

BEIRUT, Lebanon (AP) — Outgoing Premier Sami Solh slipped out of Lebanon Saturday as tensions mounted anew in this troubled capital.

Assassins tried to kill the Moslem Premier twice within the last two months. Solh said 10 days ago he planned to leave Lebanon for a holiday until tempers had calmed down. His departure was kept secret except for a few close friends.

He flew into Adana, southern Turkey, later in the day and boarded another plane for Ankara saying he planned "to stay a while in Turkey."

Solh, whose nearly two years in office as premier is the longest in the 15-year history of this republic, officially still is premier in the regime of President Camille Chamoun. But he left behind a written resignation to take effect Monday. Chamoun steps aside Tuesday when Gen. Fuad Chehab takes over as president.

Chehab was elected president in July after two months of rebellion against the Chamoun regime. After Chehab's election by Parliament the insurrection cooled down.

But with the time approaching for the change of government, tension is mounting again. A series of kidnapings and other lawlessness forced authorities to impose a curfew in Beirut and its suburbs starting at 8 p.m. Monday "until further notice."

Gunmen Shoot At Police Station

LYON, France (AP) — Gunmen speeding through the center of Lyon in a car opened fire with a machinegun and pistol on the regional police headquarters Saturday night. Five policemen and two civilians were wounded. The triggermen escaped.

Authorities blamed the shooting on Algerian Nationalist rebels, who have been waging hit and run attacks on police and soldiers in France.

Hits Plans To Reopen 1 L.R. School

LITTLE ROCK, Ark. (UPI) — Sixty-one lawyers signed a statement Saturday saying that Gov. Orval Faubus' plan to reopen Little Rock's closed high schools is not constitutional. They urged the people to vote for integrated schools in a special election next Saturday.

The lawyers' statement was made public as Little Rock's high schools opened a classes-by-TV project and the segregationist Central High Mothers League circulated a petition for an election to recall four members of the school board.

The lawyers, including some of the most prominent in Little Rock, made these points in their statement:

"It is our opinion that existing public school facilities of the district cannot be legally operated with any public funds as segregated private schools and, consequently, that the real issue before the voters of this district on Sept. 27 will be whether we shall open our schools under the court-approved plan of limited integration or close them altogether."

INTEGRATION

"A limited integrated school system pursuant to court orders is distasteful to many in our group, but the alternative of no public school system is even more distasteful."

"We do not believe that the existing circumstances justify destroying one of the finest public school systems in the nation."

"We regret that the alternatives are harsh, but, nevertheless, as attorneys and citizens, we feel compelled to take our stand for public education," they said.

One of the lawyers said it is a statement of opinion, not a petition, and will not be sent to Faubus.

Pageant Title Presented To Sallye Sumlin

By RECA JONES
State Editor

BASTROP — Stately Sallye Sumlin was crowned queen of the North Louisiana Cotton Festival and Fair here yesterday, climaxing four days of activities.

Miss Sumlin, of Delhi, who also wears the title of Miss Delhi Livestock Show, won out over 13 lovely Louisiana lasses. The first runner-up was Dianne Williamson, with Martha Sue Pratt being named second runnerup.

Mrs. Peggy Brantley Fowler relinquished her crown and robe to Miss Sumlin in a tender ceremony at the close of the program.

The new queen is a 20-year-old student at La. Tech where she is majoring in speech and hearing therapy. Her statistics read 36-24-38, 5 feet 7 inches, 130 pounds, brown hair and gray eyes. Her talent was piano and pantomime.

Cute Dianne captivated the audience with her version of a satarical song on an adult western television show ending with a rock and roll dance that was spiced with cap pistol shots. The petite runnerup weighs 100 pounds with measurements of 5'2", 34-22-34. The 18-year-old beauty is a student at Tech.

Miss Pratt gave an excellent humerous reading. A student of Bastrop, Miss Pratt attends Tech, and also weighs 100 pounds with measurements of 34-22-35 and 5'-3".

Miss Sumlin, who wore number 13 in the program with protests that it was an unlucky number,

(Continued On Page 6-A)

Latest Soviet Note Rejected By Eisenhower

NEWPORT, R.I. (UPI)—President Eisenhower angrily rejected Soviet Premier Nikita S. Khrushchev's latest message on Formosa Saturday and sent it back unanswered.

White House Press Secretary James C. Hagerty said that, as far as State Department officials could recall, this was the first time a Soviet communication ever had been rejected.

Eisenhower issued a special statement at the vacation White House denouncing a letter received at the American Embassy in Moscow Friday. He labeled the Soviet premier's latest charges as "unacceptable" and termed the letter "abusive" and full of "inadmissable threats."

The White House said that Richard M. Davis, U.S. Charge d'Affaires in Moscow, has been instructed to return the Khrushchev message to the Soviet government in Moscow Sunday morning.

In a second statement accompanying his announcement of rejection of the Khrushchev letter, Eisenhower said the United States

(Continued On Page 6-A)

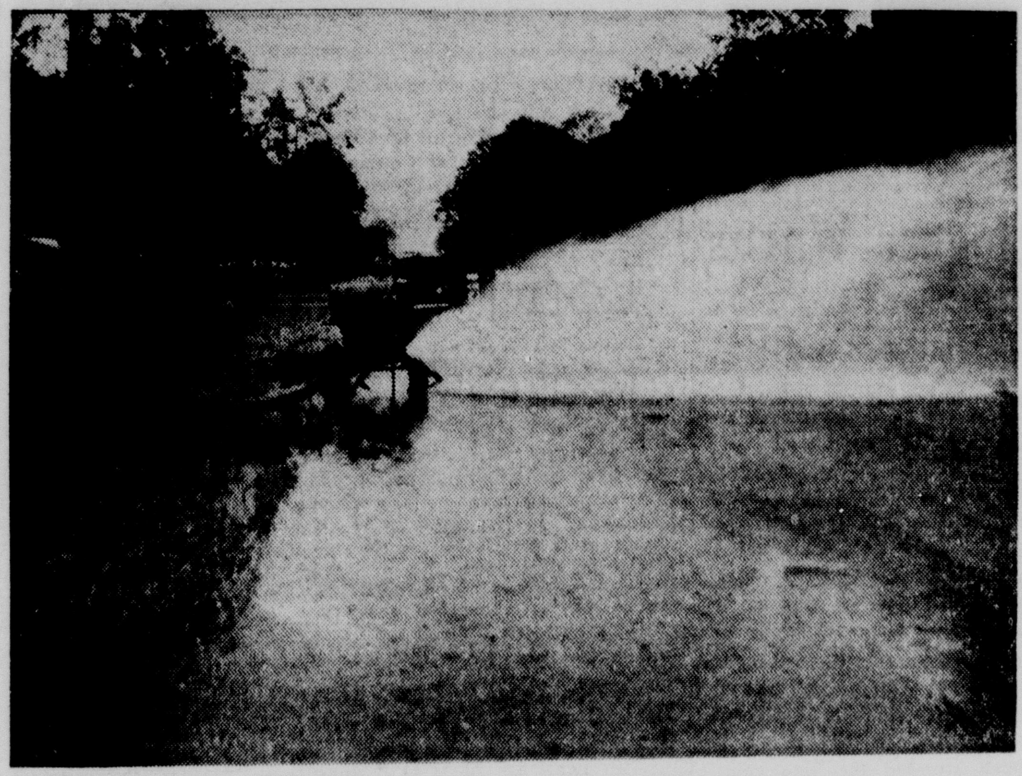

FLOODED CITY STREET — This scene on Glenmar yesterday was fairly typical in scattered sections of the Twin Cities, as accumulated rainfall inundated streets. Here city crews pump water out of a low-lying section. Water forced its way inside homes in some instances. (Staff photo by Bill Coleman)

IN NEW YORK

King Is Stabbed By Negro Woman

NEW YORK (UPI)—A Negro woman armed with a letter opener and a loaded automatic stabbed the Rev. Martin Luther King Jr., southern Negro integration leader, Saturday while he autographed copies of his book in a Harlem department store.

It was the third attempt on the life of the slightly built minister who led the Montgomery, Ala., bus boycott in 1956. His wound was described as slight.

"You made enough people suffer in the last six years," shouted 42-year-old Izola Ware Curry, as she drew a five-inch letter opener from the front of her dress and plunged it into King's chest. Police said a bone deflected the knife from King's heart and lung.

"I have to do it, I have to do it," she said.

King was received at New York's City Hall earlier this week, where Mayor Robert F. Wagner told him: "I'm sure you will see democracy at work here."

THROUGH LINE

King was sitting at a desk in the shoe section of Blumstein's department store autographing copies of his book on the integration battle in Montgomery. The store was jammed with shoppers and about 20 persons were standing in line near him.

The woman burst through the line and addressed him.

"Are you Dr. King?" she asked.

"Yes, I am," he replied, looking up.

She then stabbed King. He tried to grab her but she slipped away. A store security guard and a representative of a Negro newspaper

(Continued On Page 6-A)

Bank Robber Is Captured After Kidnaping Four

ALEXANDRIA, Va. (UPI)—Accused bank robber Michael Macejka, who broke out of a Greensboro, N. C. jail Friday night and forced four teen-agers to drive him out of town, was captured here Saturday after hitching a ride on a passenger train.

Crewmen on the train saw Macejka's head bobbing in the window of an unoccupied locomotive, and alerted police for the capture.

Officers were waiting when the train pulled into the railroad yards of this Washington suburb at 9 a.m. Macejka surrendered after jumping from the train and running to a nearby shed.

A hearing on his return to Greensboro was scheduled Sept. 25 but police said it may be held earlier.

JUMPED

Macejka had jumped on the train at Salisbury, N. C., Friday night after his daring break, and hidden in the second of two locomotives pulling the train.

He had been held for the $48,000 armed robbery of the Friendly Road branch of the Bank of Guilford, N. C., last Aug. 28.

Macejka's hands were bleeding badly, police said, but he was not wounded in the hip during his escape Friday night as had been reported earlier by police.

Jailer Charles Vimaria said Macejka complained of being ill and was examined by the county physician, Dr. W. Collins Mahaffee. Macejka was being returned to his cell after the examination when a second prisoner, James Spencer, Jr., 26, grabbed Vimaria.

Give This One A New Award

MEMPHIS, Tenn. (UPI)—President Peyton N. Rhodes of Southwestern College, winner of the Rotary Club hoop-twirling contest, also deserves an award for holding tongue in cheek.

He explained his triumph in the contest at the club picnic thusly:

"Anyone who has had the benefits of Physics I and II was sure to be a winner. Actually, what is involved is the conservation of angular momentum. . ."

"It is merely necessary to exert a small but carefully regulated impulse, the product of force X time, by allowing a hypersensitive sacroiliac to impinge on a small portion of the interior periphery of a short section of the hoop.

"The impulse, applied with some discretion, serves to produce a change in the angular momentum of the hoop, and if the force of this impulse is so directed that there is a small vertical component of this momentum opposing the force of gravity which acts uniformly over the plane of the hoop, then the resulting horizontal momentum will be maintained with rare uniformity to the amazement of all beholders who do not realize that the whole deal is just as easy as falling off a log."

Hong Kong Is Now Off Limits

TAIPEI, Formosa (AP) — British Hong Kong is now off limits to all U.S. Navy ships except for one transport standing by to evacuate the U.S. consulate in the event of hostilities in the Far East, Navy officers said Saturday.

They reported U.S. warships started cancelling their customary Hong Kong visits as soon as the present Formosa crisis began. It could not be learned whether it was at the request of British authorities.

High Water Cuts Highway Traffic; Crops Damaged

Heavy rains falling in a continuous sheet over Northeast Louisiana for the past two days brought a rash of traffic accidents causing one death, and at least 10 injuries, forced the closing of five highways and caused deep concern to farmers eyeing flooded croplands.

Many of the lower residential sections of Monroe and West Monroe were flooded, necessitating pumping activities to keep accumulating rainwater out of homes.

No relief from the rains was seen through tonight as the Weather Bureau says there will be clouds all day with scattered thunderstorms, accompanied by heavy rains, especially during this afternoon as a cold front moves southward on a line stretching from Nashville, Tenn., to Texarkana.

Killed in one of the rain-slick highway accidents was a 37-year-old Franklin parish mother, listed by state police as Mrs. Edwin Jones of Route 1, Gilbert, who died instantly in the head-on collision of an automobile and a school bus on Highway 15 near Chase yesterday afternoon.

SON INJURED

In serious condition at the Winnsboro Sanitarium are the victim's three-year-old son, Kim, and her sister-in-law, Miss Lucille Jones, 36, of Baton Rouge. Troopers said that James L. Swazer, 40-year-old Negro of Wisner, driver of the school bus involved in the crash, was in Franklin parish jail. Charges will be filed as soon as the investigation is completed, officials said.

The fatal accident occurred at 3:40 p.m. yesterday, two miles south of Chase. Troopers said that Swazer was driving alone in the school bus headed south. They said their investigation showed the bus was in the wrong lane at the time of the collision.

The child received a fracture of the right knee cap, laceration on the right knee, multiple lacera-

(Continued On Page 6-A)

Va. Readies For Private Schools Mon.

CHARLOTTESVILLE, Va. (UPI) — Determined mothers tidied their basements and set up borrowed black boards Saturday preparatory to opening do-it-yourself grade schools Monday as one answer to state school closures.

Plans also were made for high school seniors to start their fall semester belatedly in the local Elks Club later next week.

More than 300 pupils of Venable Elementary School, one of two closed here by Gov. J. Lindsay Almond, Jr., to block federally-ordered racial integration, were to report Monday to 15 or 16 private homes where their regular teachers from the city school system will hold classes until the public schools reopen.

On Wednesday, the senior class of Lane, the town's only high school, is scheduled to start classes at the Elks, also using regular city teachers being kept on the municipal payroll during the legal-political tug of war over segregation. Both schools did not open as scheduled Sept. 8 and are kept closed under state orders.

SCHOOL

The Negro elementary school here is open. The city and county also operate jointly a Negro high school. All other Charlottesville schools, all white, are open.

No plans were made to admit Negroes to the classes held in private homes, clubs or churches, even though tax-paid public teachers will be used. Ten Negro children are scheduled to enter Venable by federal order when, and if, it opens legally.

Mrs. Nancy Manson, energetic wife of an army officer stationed at the judge advocate's school here and a Venable parent, is one of the moving spirits of the "Parents' Committee for Emergency Schooling" which has organized the substitute system for Venable youngsters.

State Funds At New Low, Says Tugwell

BATON ROUGE (AP) — State Treasurer A. P. Tugwell sounded a fiscal alarm Saturday, saying the state government is almost out of operating cash.

The reason is that huge state reserves formerly held safely in banks no longer exist to help bridge the gap between spending and upcoming taxes.

Tax revenues are not coming in fast enough for the state to meet its full monthly expenses.

Millions of dollars in surplus funds formerly used as a cushion to tide over the state long ago fell victim to budget makers who used the money for government spending.

The state can't borrow money without a constitutional amendment. It can't float bonds for operating expenses.

"It appears to me," Tugwell said, "unless we get a windfall soon, the Louisiana Legislature will be compelled to provide temporary funds until anticipated taxes are in."

PARISH

Does this mean a special legislative session is necessary?

"I'm not recommending the method of raising this extra money," he replied, "but additional money will have to be found if we are to continue our monthly allocations to public agencies without delay."

Public school and parish governments would fall victims first to the unsolved money problem. They may have to borrow from the banks.

The millions of dollars held in highway reserves can't be used. The funds are dedicated and a great deal of the money is tied to federal projects.

Tugwell said he doesn't believe Gov. Earl Long is fully aware of the newly developing situation.

(Continued On Page 5-A)

Convoy Eludes Red Blockade

TAIPEI, Formosa (AP)—A Nationalist convoy ran the Communist blockade of Quemoy Saturday for the seventh straight day and unloaded supplies under heavy Red gunfire.

Nationalist military headquarters here refused to say how many landing ships had made it to the shell-raked beach of the offshore island. But headquarters said Red batteries had pumped 2,435 shells onto Quemoy up to midafternoon.

Negro Youth Expelled For Carrying Knife

NEW ORLEANS (UPI)—An unidentified Negro student at the New Orleans branch of Louisiana State University has been expelled for carrying a six-inch sheath knife on the campus.

The college dean also issued a stern warning that all students, Negro or white, found carrying weapons of any kind on the campus would be expelled.

Dean Homer L. Hitt backed up his statement issued earlier in the week that school officials would tolerate no violence, boisterousness congregating and name-calling and that severe penalities, including suspension and explusion, would be handed out to students who caused any racial strife on the campus.

STUDENT

Dr. Hitt refused to release the name of the student, who was expelled Saturday, in accordance with LSU policy.

The dean said a white student spotted the knife protruding from a pocket, reported it to a security guard, who, in turn, notified school officials.

Dr. Hitt said the Negro student told him he "was going to get

SEGREGATION LEADERS

Renew Efforts To Replace Gravel

BATON ROUGE (AP) — Three segregation leaders Saturday renewed efforts to oust National Committeeman Camille Gravel by appealing to Gov. Earl Long to prompt an immediate session of the Democratic State Central Committee.

The new move by Sen. W. M. Rainach, Rep. John Garrett and Vice Chairman Jett M. Talbot of the State Central Committee was prompted by Long's recent whole to vote to remove Gravel.

Many months ago, the Gravel issue flamed into political strife in Louisiana after critics blasted him for supporting the civil rights bill.

The first ouster drive failed as Long made no move to call the committee into session.

Last week, breaking publicly with Gravel, although the political parting has existed for many months, the governor declared he would vote to remove the Alexandria attorney.

But Long was careful to say, "When the committee meets."

Long is mad at Gravel now, he says, because he insists Gravel is supporting Harold McSween in the Sept. 27 runoff in the Eighth Congressional District. Long is throwing himself in an all-out campaign to put Rep. Lloyd Teekell into the congressional post.

The Rainach-Garrett - Talbot telegram to Long said the governor "has announced you vote against Gravel was noted by them. It added: "It is well known that Gravel

(Continued On Page 6-A)

DOESN'T KNOW WHY

Boy, 14, Beats, Burns Girl, Nine

NEWARK, N. J. (UPI)—A 14-year-old boy blurted out to police today that "I suddenly got the urge" to bludgeon a 9-year-old girl who was found lying in a street half nude, burned and battered to unconsciousness.

"I don't know why, I don't know why," the boy sobbed repeatedly after admitting he hit pretty, long-haired Theresa McHugh with a rock Friday during a stroll through a park.

The boy, who was not identified, denied setting fire to Theresa, who suffered isolated second degree burns on her back, chest, arms and head. Several of her teeth were knocked out. She also had a deep gash over her left eye and multiple bruises on the left side of her face.

Hospital officials said she was in poor condition.

The boy claimed Theresa was burned by a cigarette she had been smoking as they walked through Ivy Hill Park, near the apartment house project where they both lived.

"We know he assaulted her, but we can't yet account for the burns," said Detective Sgt. Absalom Brent Jr., of the homicide squad. "I believe he's telling the truth, but it's possible."

Police said the boy was the only person involved in the assault. He was one of 10 boys picked up for questioning. Police seized him after several other boys said

(Continued On Page 6-A)

YES SIR!! YOU CAN PLACE A WANT AD TODAY

WANT AD DEPARTMENT OPEN

10 A.M. to 1 P.M.

DIAL FA 3-3660

$1.00 Pay 10 day rates with cancellation privileges

OUR SUNDAY NUMBER

SEE WEAKNESS

Red Pilots May Lack Training

A Formosan Air Field (UPI) — U.S. Air Force officers said Saturday that a shortage of jet fuel for training and lack of special equipment may be hurting Communist Chinese MIG pilots.

Nationalist pilots in American-built F-86 Sabrejets have been trouncing the Soviet-built MIG 17's supposedly superior planes, in every air battle over the Formosa Strait.

A U. S. Air Force major stationed at this air base as an advisor to the Nationalists said there was no sure way to tell why.

"We are still not certain just how the F-86's compare in performance with the 17's but there's one thing we do know, the Nationalists will clean them every time," he said.

A Nationalist intelligence officer said Communist pilots are going into battle with less than 10 hours of combat training.

"This, when compared with the 200 and 300 hours of combat training given our pilots spells out the big difference," he said.

The Nationalist fighter pilots say the MIG 17's can outclimb and probably outfly both the F84 Thunderjet and the F86 but they seem to lack the dogfight maneuverability of the American-built planes.

"We question each pilot closely," the major said. "Most of the Nationalist kills have been made by our boys turning inside the MIGs and catching them when they come around.

"It could be that the Reds don't have G-suits (pressurized uniforms to help counteract the gravitational strain) and thus can't make the tight turns you need so desperately in a dogfight."

One Nationalist pilot told how he came up on the tail of a fleeing MIG and to his astonishment the confused Red panicked and put on his brake flaps, slowing down to little more than 100 miles an hour.

"I shouldn't really take credit for that one," the pilot said. "It was just like shooting down a flying barn door."

Today's Meet Between Reds, U.S. Cancelled

WARSAW (UPI) — The U. S. Embassy announced Saturday that the scheduled meeting Sunday of the American and Red Chinese ambassadors on the Formosa crisis has been postponed until Monday.

The spokesman said the session had been delayed "for administrative reasons." In diplomatic language, this meant one side had requested the postponement, probably to await new instructions from its government.

There was no indication whether U. S. Ambassador Jacob Beam or Chinese ambassador Wang Ping - Nan had asked for the delay.

Beam and Wang met twice last week in the talks aimed at finding a peaceful solution to the crisis in the Far East. The talks are held in secret and neither side has disclosed any information.

The spokesman said Beam and Wang would meet Monday at 3 p.m. local time (9 a.m. EDT).

Meeting Is Set

Members of Monroe Temple No. 1, Pythian Sisters, will meet tomorrow at 8 p. m. at Castle Hall for a regular session. Most Excellent Chief Bessie Haile urges a good attendance.

Longfellow - Evangeline Park, which is near St. Martinsville and through which winds lovely Bayou Teche, is in the heart of Louisiana's "cajun country." Most Americans know this as the locale of the poem "Evangeline."

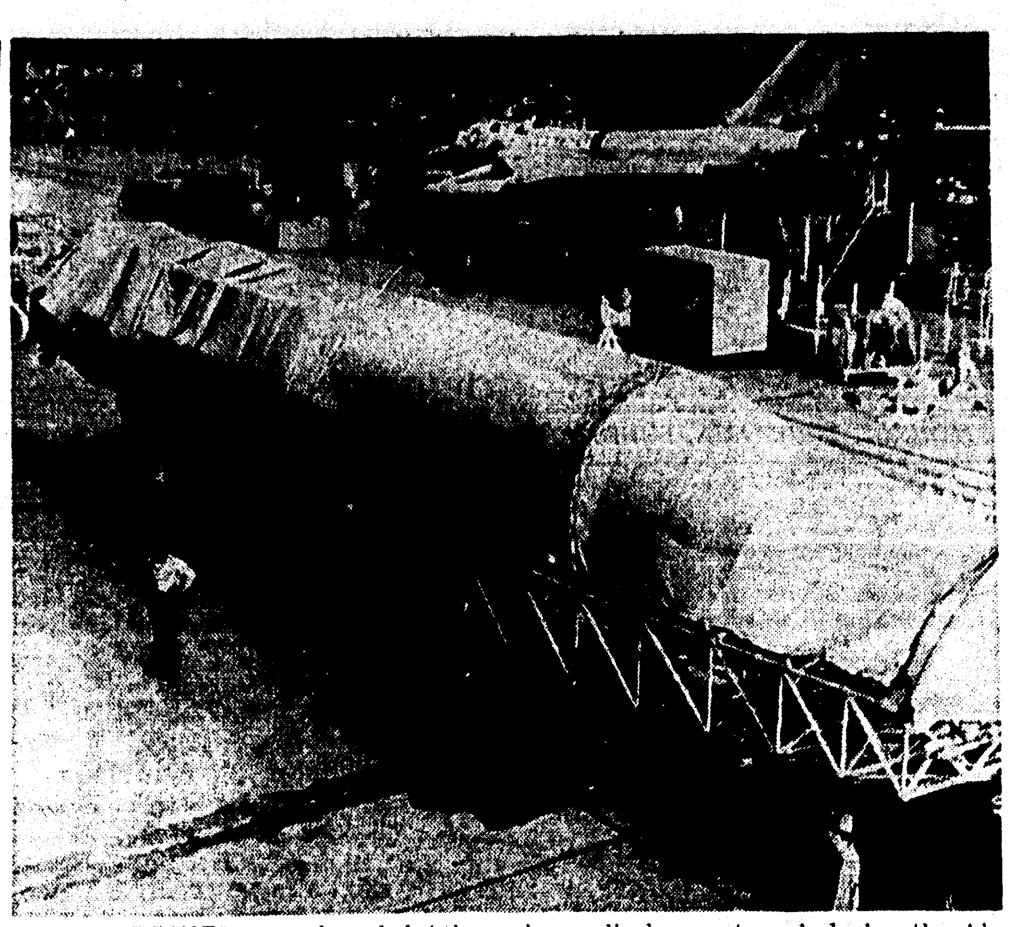

ATLAS ARRIVES — A shrouded Atlas ICBM missile is shown as it rests on a truck at the Convair plant. The missile will be trucked to Dallas where it will be on display next week during the Air Force Association meeting. In background is a nearly completed B58 Hustler jet bomber. (AP Wirephoto)

Rogers Warns 'No Flouting' Of Decisions

WASHINGTON (UPI) — Atty. Gen. William P. Rogers' declaration that government officials cannot "flout" the Supreme Court's integration decision without violating their oath of office was viewed Saturday as a pointed warning to Southern extremists.

One administration source said Rogers' speech on Wednesday which stressed the high court's final authority as interpreter of the Contsitution was aimed primarily at governors, state legislators or judges who take issue with this historic view.

But in citing the oath to uphold the Constitution which all take, Rogers included members of Congress.

A congressional legislative expert, who declined use of his name, said the attorney general had touched on a possible "potent weapon" when he cited adherence to the oath.

A newly-elected senator who had given public evidence that he did not think taking an oath to uphold the Constitution meant he had to obey Supreme Court decisions conceivably could be challenged at the Senate door, the expert said.

NOT IN THE RACE

Long Will Be Big Issue In Voting

ALEXANDRIA, La. (AP) — Gov. Earl Long's name is not on the ballot, but he is the issue next Saturday as voters decide who will represent Louisiana's Eighth District in Congress.

Long, a firehorse who needs only a whiff of a political blaze to spring into action, has stumped with the eagerness of a candidate in the second Democratic primary between state Rep. Lloyd Teekll and Harold B. McSween.

The colorful brother of the late Huey P. Long has more to lose than gain in his fight for Teekell. The Eighth District traditionally is the heart of the Long family's political strength in Louisiana.

The two Alexandria lawyers seek to replace the late Dr. George S. Long, another brother of the governor. Dr. Long died last spring with eight months remaining in his third term.

The Democratic nominee will be unopposed in the November general election.

Victory for McSween would be a political blow for the governor. And it would come from the same man who defeated Long's sister, Mrs. Clara Long Knott, two years ago for the Eighth District seat on the State Board of Education.

Also in 1956, the governor failed when he stepped out of his home district and tried to defeat Rep. T. A. Thompson in the neighboring Seventh District.

Victory for Teekell would reaffirm tradition and ease the humiliations of 1956.

McSween picked Long as his opponent and has slammed away at the governor from the start, paying only token attention to Teekell, who led the nine-man field in the first primary.

Teekell had more than 13,500 votes in the first primary—about 1,600 above McSween. About 35,000 of the district's 82,000 registered voters turned out for the rainy day balloting.

Most observers think Teekell, and the Long political powerhouse, will win. They hasten to add it probably will be close.

State Sen. W. M. Rainach, Louisiana's segregation chief, touched off an explosion in Winnfield, the governor's home town, with charges of registration law violations.

This resulted in indictment of the deputy registrar of voters in Winn Parish, plus a hearing by Rainach's legislative "Watch Dog" Committee on Segregation.

Among other things, Rainach charged the governor drove his Negro cook from Baton Rouge to Winnfield "in a state-owned Cadillac" so she could register.

"That big trip was made from Alexandria, and Mrs. Earl K. Long and the cook went to the courthouse and registered together," Long snapped back in a news conference.

Then the governor charged, "This kind of puts Rainach on the same side with a fellow he was trying hard to get rid of last year, Camille Gravel. Gravel is a sort of campaign manager for McSween."

Rainach's committee has spearheaded a drive to oust the Alexandria attorney as Democratic national committeeman for his support of civil rights legislation.

McSween promptly denied Gravel was helping his campaign.

The biggest question in the election is who will get the first primary votes of state Sen. Speedy Long of Jena and D. M. Riddle of Marksville.

New Troubles Hit Lebanon As Premier Flees

BEIRUT, Lebanon (AP)— Outgoing Premier Sami Solh slipped out of Lebanon Saturday as tensions mounted anew in this troubled capital.

Assassins tried to kill the Moslem Premier twice within the last two months. Solh said 10 days ago he planned to leave Lebanon for a holiday until tempers had calmed down. His departure was kept secret except for a few close friends.

He flew into Adana, southern Turkey, later in the day and boarded another plane for Ankara saying he planned "to stay a while in Turkey."

Solh, whose nearly two years in office as premier is the longest in the 15-year history of this republic, officially still is premier in the regime of President Camille Chamoun. But he left behind a written resignation to take effect Monday. Chamoun steps aside Tuesday when Gen. Fuad Chehab takes over as president.

Chehab was elected president in July after two months of rebellion against the Chamoun regime. After Chehab's election by Parliament the insurrection cooled down.

But with the time approaching for the change of government, tension is mounting again. A series of kidnapings and other lawlessness forced authorities to impose a curfew in Beirut and its suburbs starting at 8 p.m. Monday "until further notice."

Name Officers To Red Cross Junior Chapter

New officers of the Ouachita parish chapter of the Junior Red Cross were announced yesterday, along with official commendation for 10 Twin City students who did volunteer work in hospitals here this summer.

President of the JRC for 1958-59 is Kay McMillan. Other officers include John Brown, vice-president; Sandra Guyton, secretary and Robert Roberson, treasurer. Miss Ola Mae Pennington is chapter chairman.

Ten members donated 600 hours' volunteer work in Monroe hospitals and clinics during the vacation months. Named as outstanding among the group were Daniel Nordan, with 118 hours, and John Brown, 116 hours' service.

Other members included Lea Thompson, service projects chairman, and Robert Roberson, Harry Clay, Cathy Mizell, Bobby Swanmer, Sandra Guyton, Ann Webb and Stanley Wyatt.

As part of the work, they arranged flowers in rooms, collected and distributed magazines, toys and games to patients, served food trays and helped file hospital records.

ORE OUTPUT DROPS

LUXEMBOURG (UPI)—Iron ore production of the six European coal and steel community countries in August was 975,000 tons less than in July, it was announced Friday. Total output for August was 6,094,000 tons, compared with 7,069,000 the previous month. France was the biggest producer with 3,990,000 tons; West Germany was second with 1,399,000. The other members are Italy, Belgium, Luxembourg and The Netherlands.

Bank Robber Is Captured After Kidnaping Four

ALEXANDRIA, Va. (UPI)—Accused bank robber Michael Macejka, who broke out of a Greensboro, N. C. jail Friday night and forced four teen - agers to drive him out of town, was captured here Saturday after hitching a ride on a passenger train.

Crewmen on the train saw Macejka's head bobbing in the window of an unoccupied locomotive, and alerted police for the capture.

Officers were waiting when the train pulled into the railroad yards of this Washington suburb at 9 a.m. Macejka surrendered after jumping from the train and running to a nearby shed.

A hearing on his return to Greensboro was scheduled Sept. 25 but police said it may be held earlier.

Macejka had jumped on the train at Salisbury, N. C., Friday night after his daring break, and hidden in the second of two locomotives pulling the train.

He had been held for the $48,000 armed robbery of the Friendly Road branch of the Bank of Guilford, N. C., last Aug. 28.

SAVE WHEN YOU Borrow

See STAN BAGWELL or MEL DUVALL at 1st finance and thrift

★ Low Cost Loans
★ Free Life Insurance

HOTEL FRANCES CORNER PH. FA 2-7623

Voters of Ward Five

In answer to many telephone and personal inquiries, so that all may know:

(1.) I am, I believe, an humble man. I have worked hard and diligently. For the past twenty-five years I have been a wage-earner, calculating my wages on an hourly basis, employed by our local Olin paper mill.

I am familiar with the policies of this fine local industry. I adhere to and subscribe to a majority of the policies of my employer. I respectfully differ with them on some. I consider that our General Superintendent has made a vital contribution to our local educational field by the company sponsored program of specialized scientific achievement classes.

I differ, respectfully, with the theory behind these specialized grants in that it appears to me that recognition is being denied children equally talented in other important fields.

If elected as a member of your School Board, I will devote my efforts to persuading the employees, and administrative personnel of my employer, to devote their loyalty, and their keen abilities to the solution of the many important local, Ward 5, problems which arise from time to time and need the benefit of such advice and assistance.

(2.) I am not in business. I am interested only in the proper administration of our tax dollar and will in no respect be guilty of an alliance to divert our tax dollar to personal profit.

(3.) I believe in segregation and that the maintenance of our Southern way of life necessitates continued vigil.

(4.) I believe that Ouachita Parish has a wonderful school system, but also that education necessitates continual progress.

My children are being educated in the schools of Ouachita Parish. I am interested in the welfare of our children. If elected as your School Board Member, may God grant me the wisdom to justify your confidence.

Your vote and support deeply appreciated. I need YOUR help.

Robert F. Rhone

Candidate for School Board Member Ward Five

Election September 27, 1958.

at Silverstein's . . . a third of a century of courteous friendly service

Paula Brooks

Exclusively at Silverstein's

In the very relaxed manner

the hip-belt suit . . . gaily ignoring your waistline . . . a low belt riding your hipline. Striped cotton, sizes 10-20.

$39.98

BEIGE/BROWN/GOLD
BEIGE/BROWN/GREEN
BEIGE/BROWN/TANGERINE

MEMBER DOWNTOWN PARK-SHOP INC.

"CHARGE NOW"

It's so easy to have a Silverstein's CHARGE ACCOUNT. Just say "Charge it" and you find the key to easy shopping.

FOUR CONVENIENT PLANS TO SELECT FROM

★ Regular 30 Day Account
★ Regular 90 Day Account
★ 6 Month Revolving Account
★ Teachers Revolving Account
(Payments don't start until Oct.)

SILVERSTEIN'S
342 DeSiard

IS THAT ANNIVERSARY IMPORTANT?

Say it with Flowers from Mary's FLOWER SHOP

FA 3-3494

NEW! ...the 1959 way to wash better!

NEW FRIGIDAIRE AUTOMATIC WASHER

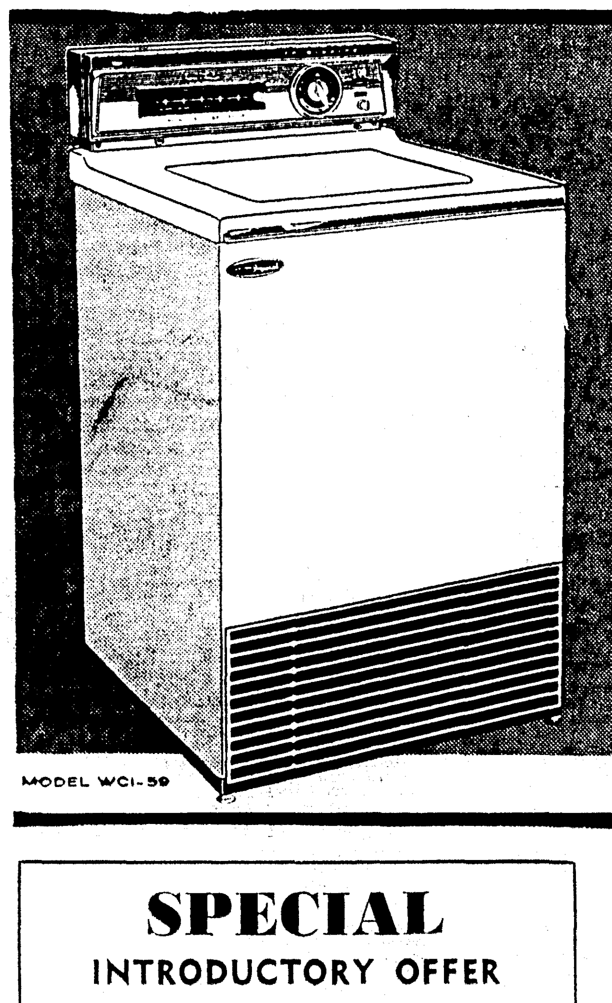

MODEL WCI-59

bathes deep dirt out without beating!

INSIDE FRIGIDAIRE ONLY...

PATENTED 3 RING "PUMP" AGITATOR

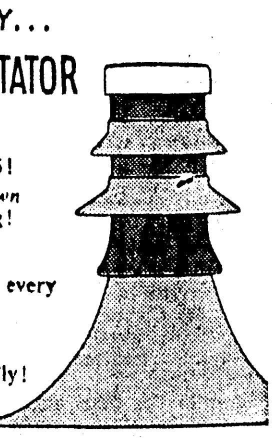

NO BLADES TO TANGLE CLOTHES!
3-ring agitator *pumps up and down* guards against stretching, twisting!

NO RUBBING AGAINST METAL!
Waterpower pumps suds through every piece, every fold, every fiber!

NO LINT TO EMPTY . . . EVER!
It's pumped away . . . automatically!

AUTOMATICALLY DISTRIBUTES DETERGENT,
bleach, rinse-conditioner or even dye safely from *inside the agitator*

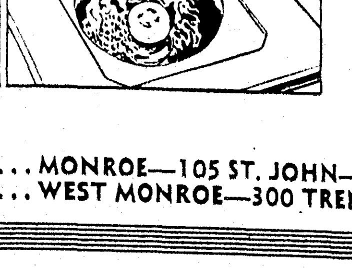

• PROVED BEST by United States Testing Co., Inc. for cleanest clothes; driest spin; and best lint removal. Based on identical tests under controlled laboratory conditions, of the six leading automatic washers.

Reports No. 40996 and 40996-A, dated May 6 and June 11, 1958.

SPECIAL INTRODUCTORY OFFER
BIG TRADE-IN ALLOWANCE
FOR YOUR OLD WASHER
—Special Family Budget Terms—

Durrett's

. . . MONROE—105 ST. JOHN—DIAL FA 3-1306
. . . WEST MONROE—300 TRENTON—DIAL FA 3-5451

SEE WEAKNESS

Red Pilots May Lack Training

A Formosan Air Field (UPI) — U.S. Air Force officers said Saturday that a shortage of jet fuel for training and lack of special equipment may be hurting Communist Chinese MIG pilots.

Nationalist pilots in American-built F-86 Sabrejets have been trouncing the Soviet-built MIG 17's supposedly superior planes, in every air battle over the Formosa Strait.

A U. S. Air Force major stationed at this air base as an advisor to the Nationalists said there was no sure way to tell why.

"We are still not certain just how the F-86's compare in performance with the 17's but there's one thing we do know, the Nationalists will clean them every time," he said.

A Nationalist intelligence officer said Communist pilots are going into battle with less than 10 hours of combat training.

"This, when compared with the 200 and 300 hours of combat training given our pilots spells out the big difference," he said.

The Nationalist fighter pilots say the MIG 17's can outclimb and probably outfly both the F84 Thunderjet and the F86 but they seem to lack the dogfight maneuverability of the American-built planes.

"We question each pilot closely," the major said. "Most of the Nationalist kills have been made by our boys turning inside the MIGs and catching them when they come around.

"It could be that the Reds don't have G-suits (pressurized uniforms to help counteract the gravitational strain) and thus can't make the tight turns you need so desperately in a dogfight."

One Nationalist pilot told how he came up on the tail of a fleeing MIG and to his astonishment the confused Red panicked and put on his brake flaps, slowing down to little more than 100 miles an hour.

"I shouldn't really take credit for that one," the pilot said. "It was just like shooting down a flying barn door."

Today's Meet Between Reds, U.S. Cancelled

WARSAW (UPI) — The U. S. Embassy announced Saturday that the scheduled meeting Sunday of the American and Red Chinese ambassadors on the Formosa crisis has been postponed until Monday.

The spokesman said the session had been delayed "for administrative reasons." In diplomatic language, this meant one side had requested the postponement, probably to await new instructions from its government.

There was no indication whether U. S. Ambassador Jacob Beam or Chinese ambassador Wang Ping - Nan had asked for the delay.

Beam and Wang met twice last week in the talks aimed at finding a peaceful solution to the crisis in the Far East. The talks are held in secret and neither side has disclosed any information.

The spokesman said Beam and Wang would meet Monday at 3 p.m. local time (9 a.m. EDT).

Meeting Is Set

Members of Monroe Temple No. 1, Pythian Sisters, will meet tomorrow at 8 p. m. at Castle Hall for a regular session. Most Excellent Chief Bessie Haile urges a good attendance.

Longfellow - Evangeline Park, which is near St. Martinsville and through which winds lovely Bayou Teche, is in the heart of Louisiana's "cajun country." Most Americans know this as the locale of the poem "Evangeline."

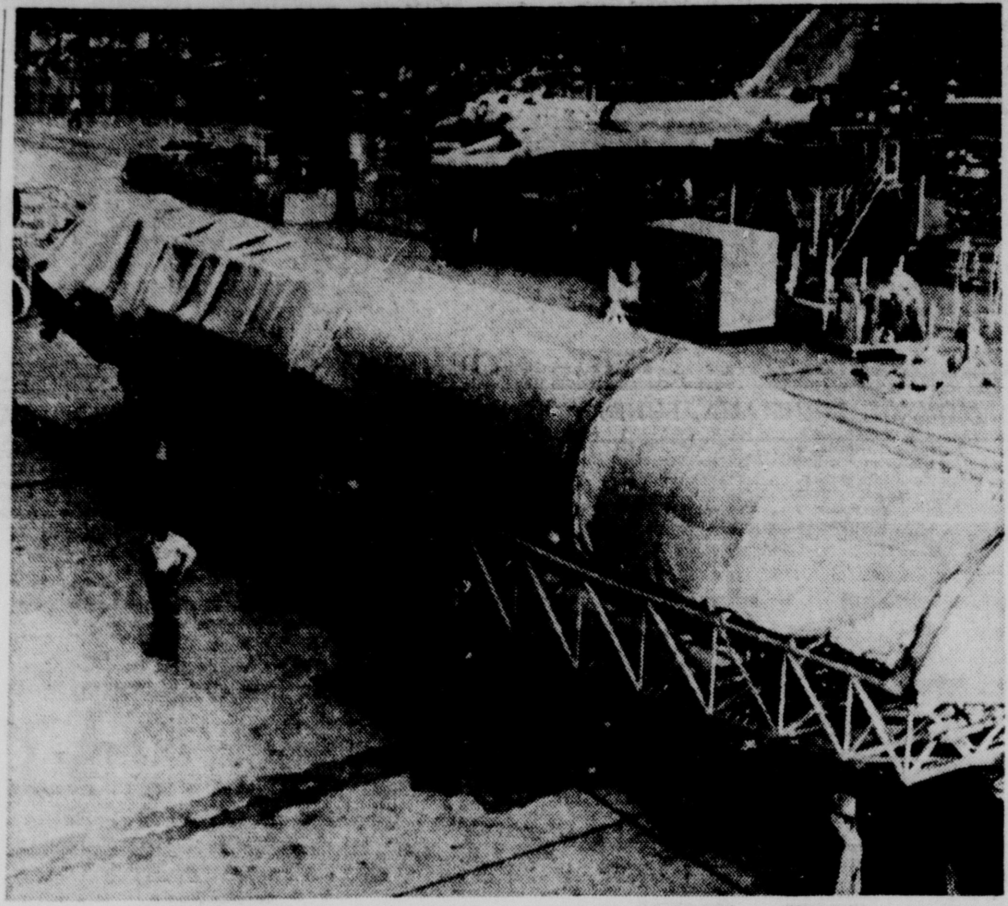

ATLAS ARRIVES — A shrouded Atlas ICBM missile is shown as it rests on a truck at the Convair plant. The missile will be trucked to Dallas where it will be on display next week during the Air Force Association meeting. In background is a nearly completed B58 Hustler jet bomber. (AP Wirephoto)

Rogers Warns 'No Flouting' Of Decisions

WASHINGTON (UPI) — Atty. Gen. William P. Rogers' declaration that government officials cannot "flout" the Supreme Court's integration decision without violating their oath of office was viewed Saturday as a pointed warning to Southern extremists.

One administration source said Rogers' speech on Wednesday which stressed the high court's final authority as interpreter of the Contsitution was aimed primarily at governors, state legislators or judges who take issue with this historic view.

But in citing the oath to uphold the Constitution which all take, Rogers included members of Congress.

A congressional legislative expert, who declined use of his name, said the attorney general had touched on a possible "potent weapon" when he cited adherence to the oath.

A newly-elected senator who had given public evidence that he did not think taking an oath to uphold the Constitution meant he had to obey Supreme Court decisions conceivably could be challenged at the Senate door, the expert said.

New Troubles Hit Lebanon As Premier Flees

BEIRUT, Lebanon (AP)— Outgoing Premier Sami Solh slipped out of Lebanon Saturday as tensions mounted anew in this troubled capital.

Assassins tried to kill the Moslem Premier twice within the last two months. Solh said 10 days ago he planned to leave Lebanon for a holiday until tempers had calmed down. His departure was kept secret except for a few close friends.

He flew into Adana, southern Turkey, later in the day and boarded another plane for Ankara saying he planned "to stay a while in Turkey."

Solh, whose nearly two years in office as premier is the longest in the 15-year history of this republic, officially still is premier in the regime of President Camille Chamoun. But he left behind a written resignation to take effect Monday. Chamoun steps aside Tuesday when Gen. Fuad Chehab takes over as president.

Chehab was elected president in July after two months of rebellion against the Chamoun regime. After Chehab's election by Parliament the insurrection cooled down.

But with the time approaching for the change of government, tension is mounting again. A series of kidnapings and other lawlessness forced authorities to impose a curfew in Beirut and its suburbs starting at 8 p.m. Monday "until further notice."

NOT IN THE RACE

Long Will Be Big Issue In Voting

ALEXANDRIA, La. (AP) — Gov. Earl Long's name is not on the ballot, but he is the issue next Saturday as voters decide who will represent Louisiana's Eighth District in Congress.

Long, a firehorse who needs only a whiff of a political blaze to spring into action, has stumped with the eagerness of a candidate in the second Democratic primary between state Rep. Lloyd Teekll and Harold B. McSween.

The colorful brother of the late Huey P. Long has more to lose than gain in his fight for Teekell. The Eighth District traditionally is the heart of the Long family's political strength in Louisiana.

The two Alexandria lawyers seek to replace the late Dr. George S. Long, another brother of the governor. Dr. Long died last spring with eight months remaining in his third term.

The Democratic nominee will be unopposed in the November general election.

Victory for McSween would be a political blow for the governor. And it would come from the same man who defeated Long's sister, Mrs. Clara Long Knott, two years ago for the Eighth District seat on the State Board of Education.

Also in 1956, the governor failed when he stepped out of his home district and tried to defeat Rep. T. A. Thompson in the neighboring Seventh District.

Victory for Teekell would reaffirm tradition and ease the humiliations of 1956.

McSween picked Long as his opponent and has slammed away at the governor from the start, paying only token attention to Teekell, who led the nine-man field in the first primary.

Teekell had more than 13,500 votes in the first primary—about 1,600 above McSween. About 35,000 of the district's 82,000 registered voters turned out for the rainy day balloting.

Most observers think Teekell, and the Long political powerhouse, will win. They hasten to add it probably will be close.

State Sen. W. M. Rainach, Louisiana's segregation chief, touched off an explosion in Winnfield, the governor's home town, with charges of registration law violations.

This resulted in indictment of the deputy registrar of voters in Winn Parish, plus a hearing by Rainach's legislative "Watch Dog" Committee on Segregation.

Among other things, Rainach charged the governor drove his Negro cook from Baton Rouge to Winnfield "in a state-owned Cadillac" so she could register.

"That big trip was made from Alexandria, and Mrs. Earl K. Long and the cook went to the courthouse and registered together," Long snapped back in a news conference.

Then the governor charged. "This kind of puts Rainach on the same side with a fellow he was trying hard to get rid of last year, Camille Gravel. Gravel is a sort of campaign manager for McSween."

Rainach's committee has spearheaded a drive to oust the Alexandria attorney as Democratic national committeeman for his support of civil rights legislation.

McSween promptly denied Gravel was helping his campaign.

The biggest question in the election is who will get the first primary votes of state Sen. Speedy Long of Jena and D. M. Riddle of Marksville.

Name Officers To Red Cross Junior Chapter

New officers of the Ouachita parish chapter of the Junior Red Cross were announced yesterday, along with official commendation for 10 Twin City students who did volunteer work in hospitals here this summer.

President of the JRC for 1958-59 is Kay McMillan. Other officers include John Brown, vice-president; Sandra Guyton, secretary and Robert Roberson, treasurer. Miss Ola Mae Pennington is chapter chairman.

Ten members donated 600 hours' volunteer work in Monroe hospitals and clinics during the vacation months. Named as outstanding among the group were Daniel Nordan, with 118 hours, and John Brown, 116 hours' service.

Other members included Lea Thompson, service projects chairman, and Robert Roberson, Harry Clay, Cathy Mizell, Bobby Swanmer, Sandra Guyton, Ann Webb and Stanley Wyatt.

As part of the work, they arranged flowers in rooms, collected and distributed magazines, toys and games to patients, served food trays and helped file hospital records.

ORE OUTPUT DROPS

LUXEMBOURG (UPI)—Iron ore production of the six European coal and steel community countries in August was 975,000 tons less than in July, it was announced Friday. Total output for August was 6,094,000 tons, compared with 7,069,000 the previous month. France was the biggest producer with 3,990,000 tons; West Germany was second with 1,399,000. The other members are Italy, Belgium, Luxembourg and The Netherlands.

Bank Robber Is Captured After Kidnaping Four

ALEXANDRIA, Va. (UPI)—Accused bank robber Michael Macejka, who broke out of a Greensboro, N. C. jail Friday night and forced four teen - agers to drive him out of town, was captured here Saturday after hitching a ride on a passenger train.

Crewmen on the train saw Macejka's head bobbing in the window of an unoccupied locomotive, and alerted police for the capture.

Officers were waiting when the train pulled into the railroad yards of this Washington suburb at 9 a.m. Macejka surrendered after jumping from the train and running to a nearby shed.

A hearing on his return to Greensboro was scheduled Sept. 25 but police said it may be held earlier.

Macejka had jumped on the train at Salisbury, N. C., Friday night after his daring break, and hidden in the second of two locomotives pulling the train.

He had been held for the $48,000 armed robbery of the Friendly Road branch of the Bank of Guilford, N. C., last Aug. 28.

at Silverstein's . . . a third of a century of courteous friendly service

Paula Brooks

Exclusively at Silverstein's

In the very relaxed manner

the hip-belt suit . . . gaily ignoring your waistline . . . a low belt riding your hipline. Striped cotton, sizes 10-20. $39.98

BEIGE/BROWN/GOLD
BEIGE/BROWN/GREEN
BEIGE/BROWN/TANGERINE

DOWNTOWN PARK-SHOP

"CHARGE NOW"

It's so easy to have a Silverstein's CHARGE ACCOUNT. Just say "Charge it" and you find the key to easy shopping.

FOUR CONVENIENT PLANS TO SELECT FROM

★ Regular 30 Day Account
★ Regular 90 Day Account
★ 6 Month Revolving Account
★ Teachers Revolving Account
(Payments don't start until Oct.)

SILVERSTEIN'S
342 DeSiard

IS THAT ANNIVERSARY IMPORTANT?

Say it with Flowers from Mary's FLOWER SHOP

FA 3-3494 Quality and Service 318 N. SECOND ST MONROE Louisiana

SAVE WHEN YOU Borrow

See STAN BAGWELL or MEL DUVALL at 1st finance and thrift

★ Low Cost Loans
★ Free Life Insurance

HOTEL FRANCES CORNER PH. FA 2-7623

Voters of Ward Five

In answer to many telephone and personal inquiries, so that all may know:

(1.) I am, I believe, an humble man. I have worked hard and diligently. For the past twenty-five years I have been a wage-earner, calculating my wages on an hourly basis, employed by our local Olin paper mill.

I am familiar with the policies of this fine local industry. I adhere to and subscribe to a majority of the policies of my employer. I respectfully differ with them on some. I consider that our General Superintendent has made a vital contribution to our local educational field by the company sponsored program of specialized scientific achievement classes.

I differ, respectfully, with the theory behind these specialized grants in that it appears to me that recognition is being denied children equally talented in other important fields.

If elected as a member of your School Board, I will devote my efforts to persuading the employees, and administrative personnel of my employer, to devote their loyalty, and their keen abilities to the solution of the many important local, Ward 5, problems which arise from time to time and need the benefit of such advice and assistance.

(2.) I am not in business. I am interested only in the proper administration of our tax dollar and will in no respect be guilty of an alliance to divert our tax dollar to personal profit.

(3.) I believe in segregation and that the maintenance of our Southern way of life necessitates continued vigil.

(4.) I believe that Ouachita Parish has a wonderful school system, but also that education necessitates continual progress.

My children are being educated in the schools of Ouachita Parish. I am interested in the welfare of our children. If elected as your School Board Member, may God grant me the wisdom to justify your confidence.

Your vote and support deeply appreciated. I need YOUR help.

Robert F. Rhone

Candidate for School Board Member Ward Five

Election September 27, 1958.

NEW! ...the 1959 way to wash better!

NEW FRIGIDAIRE AUTOMATIC WASHER

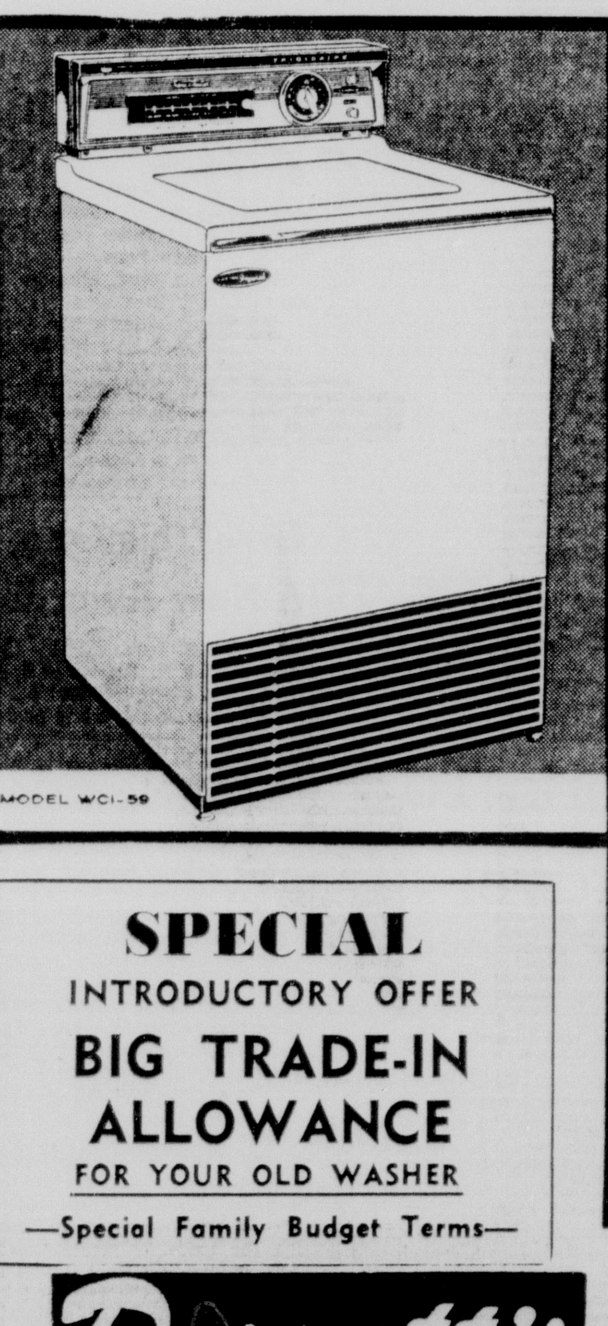

bathes deep dirt out without beating!

INSIDE FRIGIDAIRE ONLY...

PATENTED 3 RING "PUMP" AGITATOR

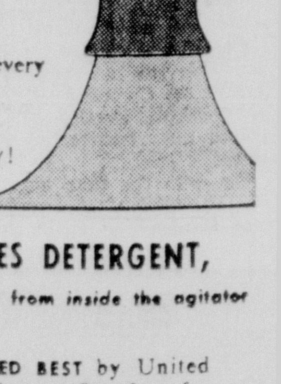

NO BLADES TO TANGLE CLOTHES!
3-ring agitator pumps up and down guards against stretching, twisting!

NO RUBBING AGAINST METAL!
Waterpower pumps suds through every piece, every fold, every fiber!

NO LINT TO EMPTY . . . EVER!
It's pumped away . . . automatically!

AUTOMATICALLY DISTRIBUTES DETERGENT,
bleach, rinse-conditioner or even dye safely from inside the agitator

• PROVED BEST by United States Testing Co., Inc. for cleanest clothes; driest spin; and best lint removal. Based on identical tests under controlled laboratory conditions, of the six leading automatic washers.

Reports No. 40996 and 40996-A, dated May 6 and June 11, 1958.

SPECIAL INTRODUCTORY OFFER

BIG TRADE-IN ALLOWANCE FOR YOUR OLD WASHER

—Special Family Budget Terms—

Durrett's

. . . MONROE—105 ST. JOHN—DIAL FA 3-1306
. . . WEST MONROE—300 TRENTON—DIAL FA 3-5451

Solon Gains New Evidence On Aid Tour

In his battles to slice some of the "fat, extravagance and waste" from the nation's foreign aid appropriations, Rep. Otto E. Passman relies upon a substantial array of documented evidence to support his stand, he said.

Passman reported that current on - the - spot surveys in the Far East are adding to his fund of information on the subject.

Among the "folly in foreign aid" observed by Passman during the past few weeks is a 200 - mile asphalt road in Thailand which was begun four years ago as a one - year project with the cost estimated at $6.5 million.

The congressman reports that after three and a half years the cost has skyrocketed to more than $18 million for the first 100 miles alone, and that the road has been extended into a series of projects which a year ago had already cost the U. S. $45 million. "And the end is not yet in sight," Passman declared.

CITES EXAMPLES

Other items pinpointed by the Louisiana congressman as evidence of folly are a $1.5 million "suburban" telephone expansion project in Formosa which started four years ago, was labeled as urgent and is still not finished, and the commitment of $230,000 for a "garage workshop" in Cambodia which is also not finished after being marked urgent three years ago.

Passman said he could cite many more such examples of waste and misuse of foreign aid funds.

He started his present mission Sept. 2 and has completed a series of confabs and inspection tours in the Far East area. He arrived Friday at Hong Kong and will go from there to Okinawa, Japana and South Korea before returning to the states early next month.

VETERAN EDITOR DIES — Hilton U. Brown an executive of the Indianapolis News and oldest official member of the Associated Press, died in his home yesterday just five months short of his 100th birthday. In his 77 years with the News, he rose from market reporter to managing editor to vice president of Indianapolis Newspapers. This picture was taken in 1955. (AP Wirephoto)

Seven Killed In British Plane Crash

NOTTINGHAM, England (UPI) A four-jet Vulcan bomber taking part in a salute to the pilots who saved Britain in 1940 crashed at Syerston Air Base Saturday killing seven men before thousands of spectators.

Three of the victims were ground crewmen killed when the big delta wing bomber slammed into the runway on takeoff. The other four were the plane's crew.

The plane, a Conway version of the Vulcan designed to carry atomic bombs at high altitudes, got about 60 feet off the runway.

Then it faltered, a wing hit the runway and it crashed.

It smashed into a moveable ground control tower, killing the two men inside, and smacked into a jeep, killing one man and seriously injuring another.

The crash put the runway out of action but the air display continued on a modified form.

It was one of several jet - age salutes throughout England commemorating the two weeks in September, 1940, when "The Few" of the Royal Air Force fought the Battle of Britain.

Truman Calls Administration Hypocritical

CHARLESTON, W. Va. (UPI)— Former President Harry Truman accused the Eisenhower administration Saturday of hypocritically calling for efforts to wipe out poverty while "opposing every attempt to do it."

Truman told a Democratic rally here that the Republicans "planned unemployment, 'readjustment,' and recession."

"I know it is a serious thing to say that the Republicans deliberately planned to bring this recession about," he said. "But a government, like a man, must be presumed to intend the natural and probably consequences of its acts.

"And no government can cut back spending, increase interest rates and discourage business investment — as this administration did — without knowing that a recession would result as sure as honey comes from beehives," he said.

Truman was especially critical in a speech, prepared for delivery at the rally, of President Eisenhower's recent veto of an area redevelopment bill which would have provided federal grants and loans to areas of excessive unemployment.

"He didn't think it was 'sound.' He also thought that the law didn't give a fat enough slice of profit to the money - lenders.

JES' Ramblin'

Fall

Folks who fretted about summer's tremendous heat now may breathe easier for the autumn season is close upon us. The common name for this season is fall, as it is now that leaves fall from trees. In the northern half of the world, autumn has its start on or about Sept. 23, date of the autumnal equinox, when days and nights are of equal length.

From now on we have shortened days, cooler nights and frosts now and then, but when the forests assume colors of the rainbow, there is recompense.

P-TA

A Parent - Teacher's Association is to be organized for the new Junior High School in West Monroe tomorrow at 7:30 p. m.

Candidates for membership are highly delighted at the outlook for a substantial organization.

NE Course

Northeast State College offers a graduate course. An extension class in education will be organized at the Ouachita Parish Junior High, room 114, at 7 p.m. tomorrow.

The instructor will be Dr. W. F. Beyer.

Guide Program To Begin Soon In Twin Cities

The YMCA Indian Guide program for fathers and their sons who are six to eight years old will begin soon, the Twin Cities office of the organization said yesterday.

Designed to build comradeship between father and son, the program is based upon American Indian lore. Council fire programs, group games, crafts, educational tours and camp outs will be included in the activities.

"Y" Indian Guide tribes are being re - organized in all schools of the Twin City area.

MAY STILL ENROLL

NE Forms Special Classes; 26 Set

Formation of classes offered through Northeast State's program of late afternoon, evening and Saturday courses will continue next week, John Luffey, coordinator of the special classes, announced yesterday.

Twenty - six classes in this group have been organized and 11 are in the formative stage, depending upon additional requests to reach a minimum of 10, which is required for a special class offering.

Students may enroll next week for special classes by reporting to Brown Hall 209, where Luffey will be available at 7 p. m. to register persons. Information about courses may be obtained from him at that time or earlier by telephoning the college, FA 3-5121.

Included in the list of incomplete classes are secretarial science 83 (business correspondence), Thursday from 7 to 10 p.m., Brown Hall 307; German 2 (elementary), , Wednesday from 6:30 to 9:30 p.m., library 200 A; education 151 (measures in education), Tuesday from 7 to 10 p.m., administration building 141; psychology 56 (educational), Tuesday from 7 to 10 p.m., administration 238; psychology 121 (psychology of adolescence), Monday from 7 to 10 p.m., administration 143.

Music 9 (orientation), Monday from 7 to 10 p.m. Fine Arts 108; music education 135 (music education for elementary grades), Saturday from 9 to 12 a.m., Fine Arts 114; mathematics 5 (business), Monday and Wednesday from 8:30 to 10, administration 239; chemistry 61 (organic), Monday and Wednesday from 7 to 10 p.m., administration 147; physics 61 (for technical students), Monday and Wednesday from 8:30 to 10 p.m., administration 244; mathematics 61 (calculus), nights and hours not designated yet.

ALREADY ORGANIZED

Classes already organized include accounting 7 (principles); accounting 9 (principles) accounting 107 (income tax); business 49 (introduction); business 121 (business law); marketing 60 (elements); marketing 151 (salesmanship); marketing 152 (sales management); business 167 (personnel management); business 175 (interstate commerce law.)

Library science 121 (organization of school library material); library science 151 (school library reference material); English 1 (grammar and composition); Spanish 51 (intermediate); history 55 (history of U. S. 1492-1865).

Education 51 (introduction); education 144 (materials and methods in elementary language arts); education 171 (psychology of mentally retarded children); health and physical education 41 (personal and community health); psychology 120 (psychology of childhood.)

Speech 51 (public speaking); biological science 5 (introduction); mathematics 1 (college algebra); geology 1 (general physical geology); geology 3 (geology laboratory) and geology 155 (crystallography and mineralogy.)

Announcing The Opening Of
Monroe Optometric Center
412 LOUISVILLE AVE. (H'WY 80)
DR. D. P. THOMAS Optometrist DR. P. M. HENDRY Optometrist DR. H. P. THOMAS Optometrist
VISION SPECIALISTS
. Eyes Examined . Contact Lens Fitted . Visual Training . Glasses Adjusted . Glasses Fitted . Lenses Duplicated . Frames Repaired and Replaced.
PHONE FA 5-4038
FOR ANY INFORMATION
OFFICE HOURS
Mon. Through Sat.
9 A.M. to 7 P.M.
Sunday
1 P.M. to 7 P.M.
Convenient Parking In Front For Patients

The Palace
MONROE

Case of fashion . . .
Josef* luxury cashmere
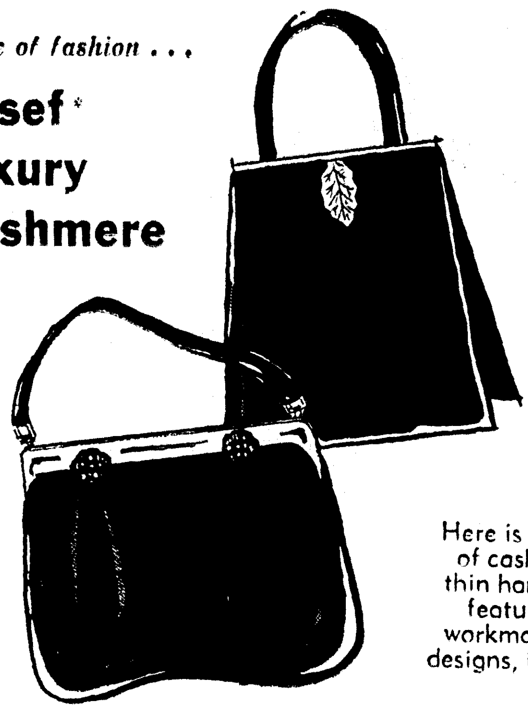
$25 and up
Here is the luxurious touch of cashmere . . . in wafer-thin handbags by Josef . . . featuring the ultimate in workmanship. In the latest designs, in black and brown. (plus tax)
HANDBAGS • STREET FLOOR

Magic in their fit!
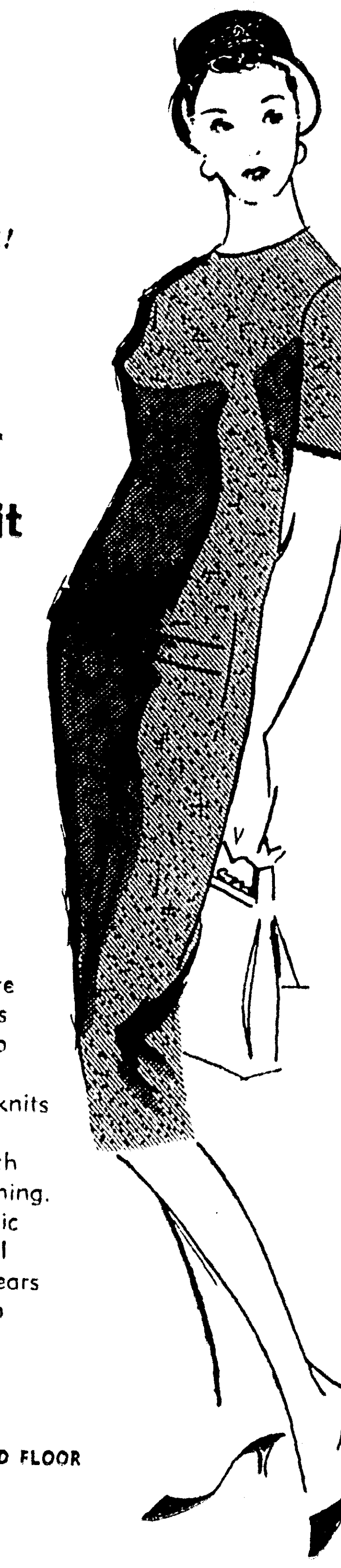
Kimberly* 1-pc. Knit dresses
55.00
All the loving care of real hand knits are embodied into these wonderful machine loomed knits . . . made of the choicest wools with delicate hand finishing. There's pure magic in their fit . . . will give you many years of satisfaction. In tones of brown. (See window 6)
FASHIONS • SECOND FLOOR

light note of elegance
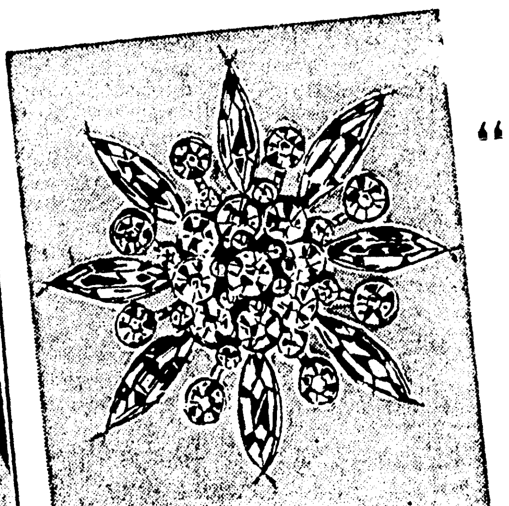
"Aurora Borealis"
Pins by Albert Weiss*
Here, there, on every wear, all the colors of a rainbow captured in a new imported Austrian stone. Hand-set in rhodium finish. (plus fed. tax)
Pins from $7.50
Earrings from . . $5.00
JEWELRY • STREET FLOOR

★ EXCLUSIVELY OURS IN MONROE

Palizzio ...VERY NEW YORK
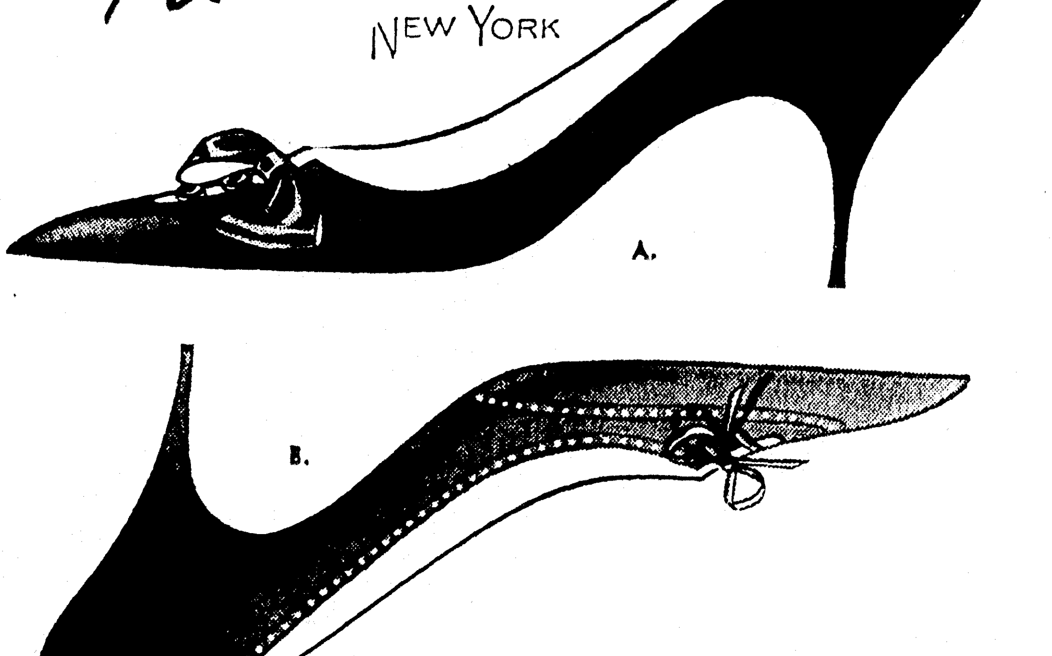
A.
B.
the mezzo heel . . .
new high in fashion!
A mid-heel series that feels divine walking, has the right look with new shorter skirts. A. Beautiful black suede and satin trim . . . $24.95. B. Luxurious brownstone calf, new color sensation . . . $24.95.
SHOE SALON • STREET FLOOR

The Palace
MONROE
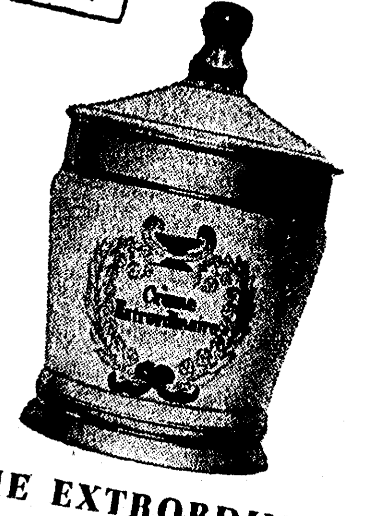
CRÈME EXTRORDINAIRE by Elizabeth Arden
Creme Extraordinaire is a woman's cream that helps remarkably to lessen wrinkles and lines. With a few applications, you can see for yourself what this almost-miracle cream does for your skin.
$10. and up
COSMETICS • STREET FLOOR
Special Introductory Offer! For 10 days only, try this special size and see for yourself what this beautiful cream can do for you! $1.50

Solon Gains New Evidence On Aid Tour

In his battles to slice some of the "fat, extravagance and waste" from the nation's foreign aid appropriations, Rep. Otto E. Passman relies upon a substantial array of documented evidence to support his stand, he said.

Passman reported that current on - the - spot surveys in the Far East are adding to his fund of information on the subject.

Among the "folly in foreign aid" observed by Passman during the past few weeks is a 200 - mile asphalt road in Thailand which was begun four years ago as a one - year project with the cost estimated at $6.5 million.

The congressman reports that after three and a half years the cost has skyrocketed to more than $18 million for the first 100 miles alone, and that the road has been extended into a series of projects which a year ago had already cost the U. S. $45 million. "And the end is not yet in sight," Passman declared.

CITES EXAMPLES

Other items pinpointed by the Louisiana congressman as evidence of folly are a $1.5 million "suburban" telephone expansion project in Formosa which started four years ago, was labeled as urgent and is still not finished, and the commitment of $230,000 for a "garage workshop" in Cambodia which is also not finished after being marked urgent three years ago.

Passman said he could cite many more such examples of waste and misuse of foreign aid funds.

He started his present mission Sept. 2 and has completed a series of confabs and inspection tours in the Far East area. He arrived Friday at Hong Kong and will go from there to Okinawa, Japana and South Korea before returning to the states early next month.

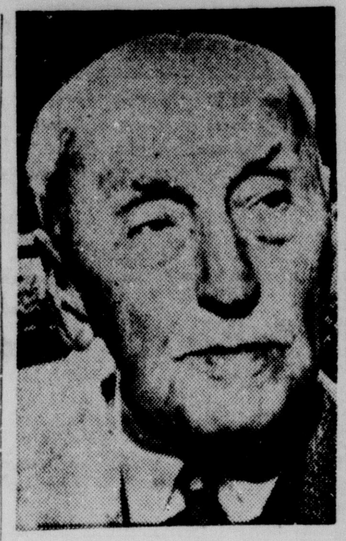

VETERAN EDITOR DIES — Hilton U. Brown an executive of the Indianapolis News and oldest official member of the Associated Press, died in his home yesterday just five months short of his 100th birthday. In his 77 years with the News, he rose from market reporter to managing editor to vice president of Indianapolis Newspapers. This picture was taken in 1955. (AP Wirephoto)

Seven Killed In British Plane Crash

NOTTINGHAM, England (UPI) A four-jet Vulcan bomber taking part in a salute to the pilots who saved Britain in 1940 crashed at Syerston Air Base Saturday killing seven men before thousands of spectators.

Three of the victims were ground crewmen killed when the big delta wing bomber slammed into the runway on takeoff. The other four were the plane's crew.

The plane, a Conway version of the Vulcan designed to carry atomic bombs at high altitudes, got about 60 feet off the runway.

Then it faltered, a wing hit the runway and it crashed.

It smashed into a moveable ground control tower, killing the two men inside, and smacked into a jeep, killing one man and seriously injuring another.

The crash put the runway out of action but the air display continued on a modified form.

It was one of several jet - age salutes throughout England commemorating the two weeks in September, 1940, when "The Few" of the Royal Air Force fought the Battle of Britain.

Truman Calls Administration Hypocritical

CHARLESTON, W. Va. (UPI)— Former President Harry Truman accused the Eisenhower administration Saturday of hypocritically calling for efforts to wipe out poverty while "opposing every attempt to do it."

Truman told a Democratic rally here that the Republicans "planned unemployment, 'readjustment,' and recession."

"I know it is a serious thing to say that the Republicans deliberately planned to bring this recession about," he said. "But a government, like a man, must be presumed to intend the natural and probably consequences of its acts.

"And no government can cut back spending, increase interest rates and discourage business investment — as this administration did — without knowing that a recession would result as sure as honey comes from beehives," he said.

Truman was especially critical in a speech, prepared for delivery at the rally, of President Eisenhower's recent veto of an area redevelopment bill which would have provided federal grants and loans to areas of excessive unemployment.

"He didn't think it was 'sound.' He also thought that the law didn't give a fat enough slice of profit to the money - lenders.

JES' Ramblin'

Fall

Folks who fretted about summer's tremendous heat now may breathe easier for the autumn season is close upon us. The common name for this season is fall, as it is now that leaves fall from trees. In the northern half of the world, autumn has its start on or about Sept. 23, date of the autumnal equinox, when days and nights are of equal length.

From now on we have shortened days, cooler nights and frosts now and then, but when the forests assume colors of the rainbow, there is recompense.

P-TA

A Parent - Teacher's Association is to be organized for the new Junior High School in West Monroe tomorrow at 7:30 p. m.

Candidates for membership are highly delighted at the outlook for a substantial organization.

NE Course

Northeast State College offers a graduate course. An extension class in education will be organized at the Ouachita Parish Junior High, room 114, at 7 p.m. tomorrow.

The instructor will be Dr. W. F. Beyer.

Guide Program To Begin Soon In Twin Cities

The YMCA Indian Guide program for fathers and their sons who are six to eight years old will begin soon, the Twin Cities office of the organization said yesterday.

Designed to build comradeship between father and son, the program is based upon American Indian lore. Council fire programs, group games, crafts, educational tours and camp outs will be included in the activities.

"Y" Indian Guide tribes are being re - organized in all schools of the Twin City area.

MAY STILL ENROLL

NE Forms Special Classes; 26 Set

Formation of classes offered through Northeast State's program of late afternoon, evening and Saturday courses will continue next week, John Luffey, coordinator of the special classes, announced yesterday.

Twenty - six classes in this group have been organized and 11 are in the formative stage, depending upon additional requests to reach a minimum of 10, which is required for a special class offering.

Students may enroll next week for special classes by reporting to Brown Hall 209, where Luffey will be available at 7 p. m. to register persons. Information about courses may be obtained from him at that time or earlier by telephoning the college, FA 3-5121.

Included in the list of incomplete classes are secretarial science 83 (business correspondence), Thursday from 7 to 10 p.m., Brown Hall 307; German 2 (elementary), , Wednesday from 6:30 to 9:30 p.m., library 200 A; education 151 (measures in education), Tuesday from 7 to 10 p.m., administration building 141; psychology 56 (educational), Tuesday from 7 to 10 p.m., administration 238; psychology 121 (psychology of adolescence), Monday from 7 to 10 p.m., administration 143.

Music 8 (orientation), Monday from 7 to 10 p.m. Fine Arts 108; music education 135 (music education for elementary grades), Saturday from 9 to 12 a.m., Fine Arts 114; mathematics 5 (business), Monday and Wednesday from 8:30 to 10, administration 239; chemistry 61 (organic), Monday and Wednesday from 7 to 10 p.m., administration 147; physics 61 (for technical students), Monday and Wednesday from 8:30 to 10 p.m., administration 244; mathematics 61 (calculus), nights and hours not designated yet.

ALREADY ORGANIZED

Classes already organized include accounting 7 (principles); accounting 9 (principles) accounting 107 (income tax); business 49 (introduction); business 121 (business law); marketing 60 (elements); marketing 151 (salesmanship); marketing 152 (sales management); business 167 (personnel management); business 175 (interstate commerce law.)

Library science 121 (organization of school library material); library science 151 (school library reference material); English 1 (grammar and composition); Spanish 51 (intermediate); history 55 (history of U. S. 1492-1865).

Education 51 (introduction); education 144 (materials and methods in elementary language arts); education 171 (psychology of mentally retarded children); health and physical education 41 (personal and community health); psychology 120 (psychology of childhood.)

Speech 51 (public speaking); biological science 5 (introduction); mathematics 1 (college algebra); geology 1 (general physical geology); geology 3 (geology laboratory) and geology 155 (crystallography and mineralogy.)

Announcing The Opening Of

Monroe Optometric Center

412 LOUISVILLE AVE. (H'WY 80)

DR. D. P. THOMAS, Optometrist — DR. P. M. HENDRY, Optometrist — DR. H. P. THOMAS, Optometrist

VISION SPECIALISTS

. Eyes Examined . Contact Lens Fitted . Visual Training . Glasses Adjusted . Glasses Fitted . Lenses Duplicated . Frames Repaired and Replaced.

PHONE FA 5-4038

FOR ANY INFORMATION

OFFICE HOURS
Mon. Through Sat.
9 A.M. to 7 P.M.
Sunday
1 P.M. to 7 P.M.

Convenient Parking In Front For Patients

Monroe Morning World

Page Four-A Sunday, September 21, 1958

EDITORIALS

Monroe Must Grow

Four major improvements considered necessary to the proper growth and development of the city of Monroe are contemplated under a bond issue of $5.-115,800 proposed by the Citizens Committee. This committee has recommended that the city commission council call an election for October 28.

No city can afford to strangle its growth because of lack of facilities. From time to time every town must increase and improve its facilities or it starts sliding backward. This is virtually the situation in which the city of Monroe stands now. It must prepare to move ahead or it will inevitably move backward, since nothing can reach and maintain a complete standstill.

The proposal for a capital improvement program was made by the Citizens Committee after it had received a detailed report from the big engineering firm of Ford, Bacon and Davis, outlining the improvements which a thorough engineering survey showed to be most needed.

Called for in the proposed program are:

1. Improvement of the sanitary sewerage facilities—$897,500.

2. Improvement of the storm drainage facilities—$2,389,000.

3. Improvement of streets—$815.-900.

4. Construction of a four-lane underpass under the Illinois Central Roalroad tracks at north Fourth street and a four-lane underpass under the Missouri-Pacific Railroad tracks at south Second street—$1,013,400.

Any citizen who will give the matter serious consideration will see at once, even without the benefit of the engineers' report, that these improvements are vitally necessary.

Monroe is a growing city and there is no reason to think that sewerage and storm drainage facilities which were satisfactory some years ago are adequate now. As the population grows, the facilities must be expanded.

Every resident of the city must see the need for street improvement to meet the constantly-expanding vehicular traffic. New paving is required to take care of these needs.

Underpasses under the Illinois Central and Missouri-Pacific Railroads have been needed for many years and the need becomes greater every year. The proposed underpasses would go a long way toward relieving the strangulation of traffic in the affected areas.

As things are now, Illinois Central trains stretching all the way from the Ouachita River to Five Points effectively block any passage of traffic for a good many minutes at a time. In streets that are already clogged, this creates an almost intolerable situation. After the trains have moved on it takes a long time for traffic to get back to normal again. The four-lane underpass would enable traffic to keep moving at faster rate at all times and would keep one channel open during the passage of trains.

South side traffic has long been hampered by Missouri - Pacific trains. Most of the traffic from the south end coming toward downtown Monroe, including that on highway 15 (of which South Second street is a part) must cross the railroad. An open channel on this highway at all times would go far toward eliminating the most serious traffic jams.

The Citizens Committee, headed by R. L. Vanderpool, Jr., is interested only in Monroe's growth and welfare. With engineering assistance, it has mapped out what appears to be the best possible program.

Under the excellent operation of the Utilities Commission, steady progress has been made in reducing the city's indebtedness. This places the city in a strongly solvent position. Thus there is every assurance that the bond payments could be made without difficulty.

The bond issue deserves the strongest kind of support from all of Monroe's citizens.

Long Apology Due

When Gov. Earl K. Long said several weeks ago that "it's just like the Kiwanians and Rotarians to get a six-bit meal for a quarter," he was shooting off his mouth without giving the matter much thought. As a matter of fact, that was no way to win friends and to influence Rotarians and Kiwanians.

Now the Rotary and Kiwanis clubs in Ponchatoula have asked the governor to apologize. They say the governor's statement was entirely uncalled for and unjust.

It was pointed out that members of the two clubs had eaten at a school cafeteria only once each and that they were given special invitations to inspect the cafeteria and its facilities. On that one occasion they paid the same amount as charged for teachers and other adult school workers. They had nothing to do with fixing the amount charged and were at the school in the capacity of citizens interested in civic work and the welfare of the children.

Although the amount charged to adults at schools may be so small that it does not cover the cost of preparing the meals, the custom of asking leading citizens to visit the schools occasionally certainly is not unique in Ponchatoula. In some instances, leading citizens and public relations and news representatives have been invited to the schools and have eaten meals as guests, without paying the quarter paid by the Rotarians and Kiwanians in Ponchatoula.

In their demands that Gov. Long apologize, the clubs stated, among other things, that:

"The school has invited and continues to invite occasional visits of parents of the students to schools that they may thus observe our lunch program, and as a public relations policy.

"Your (Gov. Long's) comment about six-bit meals for a quarter exhibited monumental ignorance and lack of information concerning civic organizations. Your statement is such hogwash that it does not deserve the dignity of an answer."

We can reach these conclusions:

If Gov. Long were invited to inspect a school cafeteria and to eat a meal in doing so, he would hardly expect to pay for the meal. If he did pay, he undoubtedly would pay the customary price, unless he wanted to make a gift to the school.

Parents and other guests invited to inspect the cafeterias are not expected to pay more than the regular price charged for adults.

Kiwanis and Rotary club members as a rule are civic-minded and certainly are no more likely than anyone else to seek a six-bit meal for a quarter.

The demand for an apology is justified.

Morona couldn't be persuaded to go out and look at the comet visible in the northwestern sky just after sundown. "I'm not interested in any comet," she said, "except Red Skelton."

Although a woman often says she has nothing to wear, she always has enough to put on to go shopping and buy something else to wear.

People who don't believe they'd enjoy being dead never consider the cost of living to be more than it's worth.

It has been conclusively determined that crows can count up to seven — which is better than some golfers can do.

If it weren't for the unpleasant thought of having to give most of it to the Government, we'd make a million dollars by inventing a mirror that would be highly flattering, particularly to a woman.

An agriculturist is a person who owns another business that is profitable enough to enable him to support a farm.

Pound for pound beefsteak costs twice as much as cars. Fortunately, however, people can live without beefsteak.

Investment With Divine Dividends

CHARLES O. GRIDLEY

Republican Party Sees Defeat In More Races

WASHINGTON, D. C. — When a political party which has had control of Congress through but four of the last 28 years concedes that it has no chance of winning the next congressional election, its loyal followers have reason to ponder the reasons and to wonder what hope the future may hold.

That is the position of the Republican party, now moving toward the 100th anniversary of the election of its first President, Abraham Lincoln. No prediction has been made by any of its leaders that it can take over either branch of Congress at the coming election, and in private conversation, their speculation concerns the number of additional seats the GOP will lose in House and Senate.

This is not the first time, of course, that one of the major parties has slumped nationally. In the '20s, the Democrats were out of power for 12 years, with the Republicans comfortably in control of the Senate during that time, though they lost the House by a hair's breadth in 1930. The big depression brought the Democrats back to the greatest strength they have known in their 160 years history.

In the coming election, the safely Republican states, which used to extend from Maine to California — with a few gaps, of course — can be counted on less than the fingers of one hand. Close scrutiny yields some evidence that, unless the Democratic party should split wide open in 1960, the GOP must undergo either a rejuvenation process or accept the minority role indefinitely.

Opinion is also expressed by some who make a careful study of politics that the GOP as now constituted may be in for a slow process of disintegration.

What these specialists feel is that the next decade may see a party break up which would put one or two additional parties in the field, thus wrecking, for at least an interval, the two party system under which this government has prospered.

Failure of the Republican party to get back in the saddle is attributed to a number of reasons. One glib explanation is that the present party line-up pits the classes against the masses, the latter for the most part supporting Democratic candidates. Another is that Republican party organization nationally is much less effective than that of the Democrats, which is debatable in view of President Eisenhower's two victories, but has some validity.

More important is that the Democrats during the New Deal acquired the support of organized minorities in northern states which are well organized and will follow their leaders, so long as the Democratic party puts up acceptable candidates. The only major bloc vote which has stuck with the Republicans has been that of agriculture in the North, and it is not only declining in strength every year, but has defected to the Democrats in a number of states. The solid Democratic hold on the south is an unbreakable GOP handicap.

The backbone of the Republican party over the years was business and industry, with millions of employees, tradesmen and their connections following the lead of the employers in the belief that the more conservative viewpoint of the GOP offered them the better promise of continued prosperity.

Under an economy which is largely government controlled and subsidized, neither party has a monopoly on those assurances. The Democrats have demonstrated that government spending has been of great help in keeping them in power, but now the Republicans have picked up the same formula. The plea for government economy may never have been very effective, but now that Republicans in Congress give it little more than lip service, they have been charged with becoming a carbon copy of the Democratic party according to the tenets of Franklin D. Roosevelt, which have guided the rehabilitation of the followers of Jefferson and Jackson.

Another explanation is that the GOP is badly split between progressives and conservatives with Ike leading the former, but not effectively enough to convince the bulk of the party membership that their viewpoint should be changed.

The result, is that GOP campaigns for Congress, both Senate and House, are spotty, full of recriminations, with apathy an outstanding characteristic, and campaign contributions dropping to about one half of what used to be considered adequate. Democrats now are able to raise funds for congressional campaigns more effectively because they are better organized and have more energetic workers. The defeatist Republican attitude seems reflected in every quarter, from their national committee down to precinct workers and local fund solicitors. And registration figures increasingly show more Democrats than Republicans, a vital statistic.

Somehow, the Republicans seem to have lost the common touch so essential to American politics. Their last line of defense used to be state governors, but one by one, those strongholds are falling too.

GEORGE SOKOLSKY'S DAYS

Common-Man Cry Is Raised Again

Because Messrs. Harriman and Rockefeller are multimillionares and each is a candidate for governor of New York State, the cry is again raised about the common man. One correspondent writes me:

"... I refer to the fact that neither Mr. Harriman or Mr. Rockefeller have never done a hard day's work in their life so what would they know of the problems concerning the common man and woman who must always work and struggle to make a living?"

I am quite sure that both Averell Harriman and Nelson Rockefeller have done as much as, and certainly more constructive work than the common man and common woman to whom my correspondent refers. By common, I presume that he does not mean a vulgar person but rather the unskilled laborer or casual laborer who has had neither the education in an intellectual discipline nor the training in a technical skill to make him uncommon.

For instance, Dr. Jonas Salk undoubtedly does as much work in any 24 hours as a ditch-digger. As a matter of fact, the ditch-digger's work can be done as efficiently or more efficiently by a machine, whereas no machine could possibly develop the ingenuity of a Dr. Salk whose researchers have saved millions of lives. The difference between the common and the uncommon man is that one does work which can be done by a machine whereas the other, the uncommon man, does work that no machine can do. He is graced with an uncommon mind, blessed with an uncommon talent. There never have been two Shakespears, or two Newtons or two Einsteins.

When my correspondent uses such phrases as the "common man" or "the working class," he is trifling with terms that do not apply. Of course, there are some men who do not work in this country, but they are very few and neither Governor Harriman nor candidate Rockefeller belongs to that class. Both have inherited great wealth, but both have applied themselves to the public service. Is the public service in this country to be limited to men like Orval Faubus, the governor of Arkansas, who started as a poor farm boy, attended Commonwealth College, a Communist-run institution, and is now challenging the authority of the federal government over an issue that must have been alien to his youthful thinking when he led students in a radical convention? Or shall we elect Jimmy Hoffa as President of the United States because he once worked as a laborer?

What criteria of knowledge, education, experience, character do we set up for our public men, whether elected or appointed? According to my correspondent, he ought to be a "common man" by which he might mean perhaps someone like Mayor Hylan of New York or Mayor Thompson of Chicago or perhaps a "working class" man like Dave Beck or Jimmy Hoffa of the Teamsters Union or perhaps he would prefer Walter Reuther, the Social Democrat, who before he became the darling of the intellectuals was a roughneck sit-down strike leader.

What qualifications do such men have to handle the enormously complex problems that face a public official today? With budgets running into billions of dollars, what experience does the common man have that would warrant an assumption that he could handle matters of such magnitude?

Shall we limit public officials to men who have never been a week ahead of their instalment bills and whose surplus never exceeded the prospect of not working for a month, or shall we choose for public officials only those who have dipped into the social security trough?

It would seem that we have heard too much about the common man in this country. Why not specialize for a while in uncommon men? The reason Admiral Rickover became unpopular with an element of his colleagues in the Navy was that he sought uncommon men, men of brains and courage and character, to do uncommon jobs to save an uncommon country.

Not all rich men are uncommon. Those who have met the rich find them average. Money is no measure of intellect, although it may be a measure of ability to connive and to trick. Rich men and women can be common; some so vulgar as to be beyond belief. But some men are capable of broad thinking on intricate subjects even if their fathers and grandfathers were rich and distinguished men.

Stains on heat-resistant glass, china or enamelware coffee and teapots can be removed with a little baking soda sprinkled on a damp cloth. Then wash as usual.

Views Of Our Readers

HOW SENATORS STAND

Sept. 15, 1958

Editor, Morning World:

I think it is about time we, the people, find out how our Senators stand on the Resolution 333 introduced on July 16, 1958, by Senator Jenner of Indiana, which would place our armies directly under our own government instead of the U.N. So as there will not be another Korea in which the U.S. furnished just about all the men and almost all of the expense and lost the most men and lost the war, also. This was fought to unite Korea and the line is still at the 38th parallel and we still have U.S. and Korean soldiers guarding this line at our expense. Yet Harry S. Truman and Dean Acheson had the gall to criticize the Eisenhower administration this is just a plain case of the pot calling the kettle black.

I wonder if Harry Truman and Dean Acheson think that the people's memory is so short as not to remember that Dean Acheson said in effect that Korea would not be protected by the U.S. After this the Korean Communists, with the help of Russia, attacked South Korea. Then it was the president of the U.S., Harry S. Truman, sent our armed forces into Korea in what he called a police action. And after Gen. McArthur and his men had pushed to the Yalu river then it was that the word was passed to the Chinese Communists that if they attacked us Manchuria would not be bombed. We still remember the way our armies were beaten back to South Korea with heavy loss of lives, wounded and prisoners.

When Gen. McArthur wanted the Red supply base in Manchuria bombed he got fired. Yet this same little man Harry says he never made a mistake. He tries to justify himself by passing the buck in the case of firing Gen. MacArthur. He passed the buck to the chiefs of staff and other mistakes he passed on to the Congress. Now he tells us we need a strong leader. I agree with him, but we are going to have to look outside of the liberal Democrats or the modern Republican party, neither of which has had a foreign policy other than to tax, spend and compromise. At this time our prestige around the world has sunk to the lowest level in the history of the U.S.A.

The flag that our service men salute as a symbol of freedom is torn down and trampled by nation's we have helped and the No. 2 man in government, his wife and party were almost mobbed in South America, yet nothing was done about it. Let us hope by 1960 we can find a leader that will stand on the American principles of fair play and integrity in government.

Sincerely yours,
J. R. Blalock.

COMMENTS ON STORY

New Orleans, La.

Your story Monday of fire insurance rate changes in Monroe was an excellent description of the beneficial changes brought about by an improvement in municipal public protection facilities. Also of the operation of the new uniform grading schedule.

We appreciate your cooperation in explaining the complex operation of fire insurance rates to the public. However, the last three paragraphs unfortunately make it appear as though the bureau was criticizing the agents which it actually serves.

The new uniform grading schedule was approved by the Louisiana Insurance Rating Commission and the bureau role now is simply to make it operative. The bureau is in reality a servant of the agents and it would be out of our area of responsibility and in bad taste for us to comment on their feelings.

The introduction of the uniform grading schedule in Louisiana as in other states has represented a difficult transition period. We have received the general cooperation of insurance agents in this period and the bureau would not issue a public statement reflecting in any way on the agents. We regret that this crept into what otherwise was a fine story and a public service. We would certainly appreciate your publishing this letter in order that the bureau's position might not be misconstrued. Many Thanks.

K. L. McINTOSH,
Manager Louisiana Rating and Fire Prevention Bureau.

FARMER GIVES VIEWS

Alto, La.

As a land owner and farmer I would like to comment on the bill passed by the Ouachita Police Jury concerning persons hunting on your property.

Who were they talking about? I thought all the hunters were over in my Parish (Richland), shooting up my cows, tearing up my cotton fields, running over my fences and scaring H - - - out of my tenants, trying to pick their crops.

In the past few years we land owners have been cussed, insulted and told to go to hades by many of our Southern Gentlemen hunters, who were on our property without permission.

I have sat on my front porch and had hunters to shoot straight across the river and shot-pepper my house. I could go on for pages, but I think you get the drift.

One Monroe hunter asked me why we farmers were getting so hard and treating hunters like they were nuts. I told him if the hunters would stop acting nuts (as he called them) we might be more considerate.

Also, I would like to know how many of these mistreated hunters would let us come over and camp on their lawns, leave it cluttered up with beer cans, etc., go in their gardens and help ourselves to their peas or fruits and in general make first class pests of ourselves?

Mrs. Billie J. Lobrano

RELMAN MORIN

Formosa Folk Seldom Heard

Snaps from a traveler's album: In the thundering and dangerous dispute over the future of Formosa. One voice is seldom heard —that of the Taiwanese people.

They are the natives of the island.

They are a vivid people, eager, energetic and intelligent. Generally, they look Chinese. Yet many of them have distinctive features, possibly from intermarriage with Filipinos, Indonesians and other races.

Over the centuries, they have been ruled by the Portuguese, the Dutch, a Ming dynasty rebel, the Japanese, and now the Chinese Nationalists.

Today, some of the Taiwanese are talking independence.

How many is hard to say. During a recent assignment on Formosa, I didn't find a large, well defined political movement. There is, however, much talk of a Taiwanese government, independent of both the Chinese Nationalists and the Chinese Communists.

This might be the solution, at some future date, for one of the most dangerous problems in the world — the powder-keg fact that the Chinese Reds have committed themselves to "liberating" Formosa, and the U.S. commitments to defend it.

Formosa is 120 miles from the China mainland.

It is the seat of the exiled government of Chiang Kai-shek. More than two million Nationalists fled there when the Communists swept over China.

They agree with the Communists on one point: Both maintain that Formosa is a province of China.

Nobody, so far as I know, has ever conducted a plebiscite to determine how the Taiwanese feel.

They could argue that, apart from the Portugese, Dutch and Japanese, there have been others who denied the authority of China.

A very colorful guy, known — foreign-style — as Koxinga, came to Formosa when the Manchus took over China from the Ming emperors. Koxinga was a Ming, a rebel, a pirate, or a patriot, depending on the point of view.

He blasted the Dutch off Formosa and made it his private preserve, a base for raiding the mainland. His castle, near the southern tip, is a fascinating souvenir of a fascinating man.

The Taiwanese might also recall that the people on Formosa declared it independent in 1895, when China ceded it to Japan. The Japanese, of course, did not agree.

Again in 1945, when the victorious Allies gave it back to China, there was an uprising, put down by the Nationalists in no uncertain terms.

Today, there are about eight million Taiwanese.

They go into Chiang Kai-shek's army as the Nationalist veterans, officers and men, reach the point where they go on reserve status. The Taiwanese compose between 20 and 25 per cent of the Nationalist force.

Are they loyal? Would they fight if the Nationalists ever attempt to return to the China mainland?

The Nationalists say indoctrination makes the Taiwanese fiercely anti-Communist and firm supporters of the Nationalist cause.

It is difficult to square this with the fact that some Taiwanese are talking independence.

UNEARTHS JUNK

LONDON (UPI)—Charles Dawson started digging in his garden and before he was finished he had unearthed: An old gas stove, 163 beer bottles, a cister, a sewing machine, a klaxon horn, a grass cutter, 12 automobile headlamps, several basins, three 60 - gallon water tanks, several umbrella frames, a bucket, a fish fryer, 14 pairs of shoes, one toy pistol, dishes, cutlery, jam jars, four large oil drums and a chair. Dawson concluded that his garden was on the site of an old city dump.

Monroe Morning World

(Founded October 20, 1929)
BY ROBERT EWING

John D. Ewing, Publisher 1929-1938
Wilson Ewing, Publisher 1938-1952

Entered as second class matter at the Monroe post office December 10, 1929, under the act of March 8, 1879. Published every morning by the News-Star—World Publishing Corporation, North 4th and Olive street. Telephone No. FA 2-5161.

Robert Ewing, Jr., Chairman of the Board
William H. Bronson, President
Richard Hale, General Manager
Edmund G. Brown, Ass't. Gen. Mgr.
Jack Gates, Exective Editor
Frank Noonan, Managing Editor

Member of The Associated Press
The Associated Press is exclusively entitled to the use for reproduction of all news dispatches credited to it or not otherwise credited and also the local news herein.

The Branham Company national advertising representatives. Offices in New York, Chicago, Atlanta, Detroit, St. Louis, Memphis, Dallas, San Francisco, Los Angeles, Charlotte.

The Monroe Morning World is an independent newspaper. It prints the news impartially newspaper. It prints the news to be right. It opposes what it believes to be wrong without regard to party politics.

Monroe Morning World

Page Four-A — Sunday, September 21, 1958

EDITORIALS

Monroe Must Grow

Four major improvements considered necessary to the proper growth and development of the city of Monroe are contemplated under a bond issue of $5,115,800 proposed by the Citizens Committee. This committee has recommended that the city commission council call an election for October 28.

No city can afford to strangle its growth because of lack of facilities. From time to time every town must increase and improve its facilities or it starts sliding backward. This is virtually the situation in which the city of Monroe stands now. It must prepare to move ahead or it will inevitably move backward, since nothing can reach and maintain a complete standstill.

The proposal for a capital improvement program was made by the Citizens Committee after it had received a detailed report from the big engineering firm of Ford, Bacon and Davis, outlining the improvements which a thorough engineering survey showed to be most needed.

Called for in the proposed program are:

1. Improvement of the sanitary sewerage facilities—$897,500.

2. Improvement of the storm drainage facilities—$2,389,000.

3. Improvement of streets—$815,900.

4. Construction of a four-lane underpass under the Illinois Central Roalroad tracks at north Fourth street and a four-lane underpass under the Missouri-Pacific Railroad tracks at south Second street—$1,013,400.

Any citizen who will give the matter serious consideration will see at once, even without the benefit of the engineers' report, that these improvements are vitally necessary.

Monroe is a growing city and there is no reason to think that sewerage and storm drainage facilities which were satisfactory some years ago are adequate now. As the population grows, the facilities must be expanded.

Every resident of the city must see the need for street improvement to meet the constantly-expanding vehicular traffic. New paving is required to take care of these needs.

Underpasses under the Illinois Central and Missouri-Pacific Railroads have been needed for many years and the need becomes greater every year. The proposed underpasses would go a long way toward relieving the strangulation of traffic in the affected areas.

As things are now, Illinois Central trains stretching all the way from the Ouachita River to Five Points effectively block any passage of traffic for a good many minutes at a time. In streets that are already clogged, this creates an almost intolerable situation. After the trains have moved on it takes a long time for traffic to get back to normal again. The four-lane underpass would enable traffic to keep moving at faster rate at all times and would keep one channel open during the passage of trains.

South side traffic has long been hampered by Missouri - Pacific trains. Most of the traffic from the south end coming toward downtown Monroe, including that on highway 15 (of which South Second street is a part) must cross the railroad. An open channel on this highway at all times would go far toward eliminating the most serious traffic jams.

The Citizens Committee, headed by R. L. Vanderpool, Jr., is interested only in Monroe's growth and welfare. With engineering assistance, it has mapped out what appears to be the best possible program.

Under the excellent operation of the Utilities Commission, steady progress has been made in reducing the city's indebtedness. This places the city in a strongly solvent position. Thus there is every assurance that the bond payments could be made without difficulty.

The bond issue deserves the strongest kind of support from all of Monroe's citizens.

Long Apology Due

When Gov. Earl K. Long said several weeks ago that "it's just like the Kiwanians and Rotarians to get a six-bit meal for a quarter," he was shooting off his mouth without giving the matter much thought. As a matter of fact, that was no way to win friends and to influence Rotarians and Kiwanians.

Now the Rotary and Kiwanis clubs in Ponchatoula have asked the governor to apologize. They say the governor's statement was entirely uncalled for and unjust.

It was pointed out that members of the two clubs had eaten at a school cafeteria only once each and that they were given special invitations to inspect the cafeteria and its facilities. On that one occasion they paid the same amount as charged for teachers and other adult school workers. They had nothing to do with fixing the amount charged and were at the school in the capacity of citizens interested in civic work and the welfare of the children.

Although the amount charged to adults at schools may be so small that it does not cover the cost of preparing the meals, the custom of asking leading citizens to visit the schools occasionally certainly is not unique in Ponchatoula. In some instances, leading citizens and public relations and news representatives have been invited to the schools and have eaten meals as guests, without paying the quarter paid by the Rotarians and Kiwanians in Ponchatoula.

In their demands that Gov. Long apologize, the clubs stated, among other things, that:

"The school has invited and continues to invite occasional visits of parents of the students to schools that they may thus observe our lunch program, and as a public relations policy.

"Your (Gov. Long's) comment about six-bit meals for a quarter exhibited monumental ignorance and lack of information concerning civic organizations. Your statement is such hogwash that it does not deserve the dignity of an answer."

We can reach these conclusions:

If Gov. Long were invited to inspect a school cafeteria and to eat a meal in doing so, he would hardly expect to pay for the meal. If he did pay, he undoubtedly would pay the customary price, unless he wanted to make a gift to the school.

Parents and other guests invited to inspect the cafeterias are not expected to pay more than the regular price charged for adults.

Kiwanis and Rotary club members as a rule are civic-minded and certainly are no more likely than anyone else to seek a six-bit meal for a quarter.

The demand for an apology is justified.

Morona couldn't be persuaded to go out and look at the comet visible in the northwestern sky just after sundown. "I'm not interested in any comet," she said, "except Red Skelton."

Although a woman often says she has nothing to wear, she always has enough to put on to go shopping and buy something else to wear.

People who don't believe they'd enjoy being dead never consider the cost of living to be more than it's worth.

It has been conclusively determined that crows can count up to seven — which is better than some golfers can do.

If it weren't for the unpleasant thought of having to give most of it to the Government, we'd make a million dollars by inventing a mirror that would be highly flattering, particularly to a woman.

An agriculturist is a person who owns another business that is profitable enough to enable him to support a farm.

Pound for pound beefsteak costs twice as much as cars. Fortunately, however, people can live without beefsteak.

Investment With Divine Dividends

CHARLES O. GRIDLEY

Republican Party Sees Defeat In More Races

WASHINGTON, D. C. — When a political party which has had control of Congress through but four of the last 28 years concedes that it has no chance of winning the next congressional election, its loyal followers have reason to ponder the reasons and to wonder what hope the future may hold.

That is the position of the Republican party, now moving toward the 100th anniversary of the election of its first President, Abraham Lincoln. No prediction has been made by any of its leaders that it can take over either branch of Congress at the coming election, and in private conversation, their speculation concerns the number of additional seats the GOP will lose in House and Senate.

This is not the first time, of course, that one of the major parties has slumped nationally. In the '20s, the Democrats were out of power for 12 years, with the Republicans comfortably in control of the Senate during that time, though they lost the House by a hair's breadth in 1930. The big depression brought the Democrats back to the greatest strength they have known in their 160 years history.

In the coming election, the safely Republican states, which used to extend from Maine to California — with a few gaps, of course — can be counted on less than the fingers of one hand. Close scrutiny yields some evidence that, unless the Democratic party should split wide open in 1960, the GOP must undergo either a rejuvenation process or accept the minority role indefinitely.

Opinion is also expressed by some who make a careful study of politics that the GOP as now constituted may be in for a slow process of disintegration.

What these specialists feel is that the next decade may see a party break up which would put one or two additional parties in the field, thus wrecking, for at least an interval, the two party system under which this government has prospered.

Failure of the Republican party to get back in the saddle is attributed to a number of reasons. One glib explanation is that the present party line-up pits the classes against the masses, the latter for the most part supporting Democratic candidates. Another is that Republican party organization nationally is much less effective than that of the Democrats, which is debatable in view of President Eisenhower's two victories, but has some validity.

More important is that the Democrats during the New Deal acquired the support of organized minorities in northern states which are well organized and will follow their leaders, so long as the Democratic party puts up acceptable candidates. The only major bloc vote which has stuck with the Republicans has been that of agriculture in the North, and it is not only declining in strength every year, but has defected to the Democrats in a number of states. The solid Democratic hold on the south is an unbreakable GOP handicap.

The backbone of the Republican party over the years was business and industry, with millions of employees, tradesmen and their connections following the lead of the employers in the belief that the more conservative viewpoint of the GOP offered them the better promise of continued prosperity.

Under an economy which is largely government controlled and subsidized, neither party has a monopoly on those assurances. The Democrats have demonstrated that government spending has been of great help in keeping them in power, but now the Republicans have picked up the same formula. The plea for government economy may never have been very effective, but now that Republicans in Congress give it little more than lip service, they have been charged with becoming a carbon copy of the Democratic party according to the tenets of Franklin D. Roosevelt, which have guided the rehabilitation of the followers of Jefferson and Jackson.

Another explanation is that the GOP is badly split between progressives and conservatives with Ike leading the former, but not effectively enough to convince the bulk of the party membership that their viewpoint should be changed.

The result, is that GOP campaigns for Congress, both Senate and House, are spotty, full of recriminations, with apathy an outstanding characteristic, and campaign contributions dropping to about one half of what used to be considered adequate. Democrats now are able to raise funds for congressional campaigns more effectively because they are better organized and have more energetic workers. The defeatist Republican attitude seems reflected in every quarter, from their national committee down to precinct workers and local fund solicitors. And registration figures increasingly show more Democrats than Republicans, a vital statistic.

Somehow, the Republicans seem to have lost the common touch so essential to American politics. Their last line of defense used to be state governors, but one by one, those strongholds are falling too.

GEORGE SOKOLSKY'S DAYS

Common-Man Cry Is Raised Again

Because Messrs. Harriman and Rockefeller are multimillionares and each is a candidate for governor of New York State, the cry is again raised about the common man. One correspondent writes me:

". . . I refer to the fact that neither Mr. Harriman or Mr. Rockefeller have never done a hard day's work in their life so what would they know of the problems concerning the common man and woman who must always work and struggle to make a living?"

I am quite sure that both Averell Harriman and Nelson Rockefeller have done as much as, and certainly more constructive work than the common man and common woman to whom my correspondent refers. By common, I presume that he does not mean a vulgar person but rather the unskilled laborer or casual laborer who has had neither the education in an intellectual discipline nor the training in a technical skill to make him uncommon.

For instance, Dr. Jonas Salk undoubtedly does as much work in any 24 hours as a ditch-digger. As a matter of fact, the ditch-digger's work can be done as efficiently or more efficiently by a machine, whereas no machine could possibly develop the ingenuity of a Dr. Salk whose researchers have saved millions of lives. The difference between the common and the uncommon man is that one does work which can be done by a machine whereas the other, the uncommon man, does work that no machine can do. He is graced with an uncommon mind, blessed with an uncommon talent. There never have been two Shakespears, or two Newtons or two Einsteins.

When my correspondent uses such phrases as the "common man" or "the working class," he is trifling with terms that do not apply. Of course, there are some men who do not work in this country, but they are very few and neither Governor Harriman nor candidate Rockefeller belongs to that class. Both have inherited great wealth, but both have applied themselves to the public service. Is the public service in this country to be limited to men like Orval Faubus, the governor of Arkansas, who started as a poor farm boy, attended Commonwealth College, a Communist-run institution, and is now challenging the authority of the federal government over an issue that must have been alien to his youthful thinking when he led students in a radical convention? Or shall we elect Jimmy Hoffa as President of the United States because he once worked as a laborer?

What criteria of knowledge, education, experience, character do we set up for our public men, whether elected or appointed? According to my correspondent, he ought to be a "common man" by which he might mean perhaps someone like Mayor Hylan of New York or Mayor Thompson of Chicago or perhaps a "working class" man like Dave Beck or Jimmy Hoffa of the Teamsters Union or perhaps he would prefer Walter Reuther, the Social Democrat, who before he became the darling of the intellectuals was a roughneck sit-down strike leader.

What qualifications do such men have to handle the enormously complex problems that face a public official today? With budgets running into billions of dollars, what experience does the common man have that would warrant an assumption that he could handle matters of such magnitude?

Shall we limit public officials to men who have never been a week ahead of their instalment bills and whose surplus never exceeded the prospect of not working for a month, or shall we choose for public officials only those who have dipped into the social security trough?

It would seem that we have heard too much about the common man in this country. Why not specialize for a while in uncommon men? The reason Admiral Rickover became unpopular with an element of his colleagues in the Navy was that he sought uncommon men, men of brains and courage and character, to do uncommon jobs to save an uncommon country.

Not all rich men are uncommon. Those who have met the rich find them average. Money is no measure of intellect, although it may be a measure of ability to connive and to trick. Rich men and women can be common; some so vulgar as to be beyond belief. But some men are capable of broad thinking on intricate subjects even if their fathers and grandfathers were rich and distinguished men.

Stains on heat-resistant glass, china or enamelware coffee and teapots can be removed with a little baking soda sprinkled on a damp cloth. Then wash as usual.

Views Of Our Readers

HOW SENATORS STAND

Sept. 15, 1958

Editor, Morning World:

I think it is about time we, the people, find out how our Senators stand on the Resolution 333 introduced on July 16, 1958, by Senator Jenner of Indiana, which would place our armies directly under our own government instead of the U.N. So as there will not be another Korea in which the U.S. furnished just about all the men and almost all of the expense and lost the most men and lost the war, also. This was fought to unite Korea and the line is still at the 38th parallel and we still have U.S. and Korean soldiers guarding this line at our expense. Yet Harry S. Truman and Dean Acheson had the gall to criticize the Eisenhower administration this is just a plain case of the pot calling the kettle black.

I wonder if Harry Truman and Dean Acheson think that the people's memory is so short as not to remember that Dean Acheson said in effect that Korea would not be protected by the U.S. After this the Korean Communists, with the help of Russia, attacked South Korea. Then it was the president of the U.S., Harry S. Truman, sent our armed forces into Korea in what he called a police action. And after Gen. McArthur and his men had pushed to the Yalu river then it was that the word was passed to the Chinese Communists that if they attacked us Manchuria would not be bombed. We still remember the way our armies were beaten back to South Korea with heavy loss of lives, wounded and prisoners.

When Gen. McArthur wanted the Red supply base in Manchuria bombed he got fired. Yet this same little man Harry says he never made a mistake. He tries to justify himself by passing the buck in the case of firing Gen. MacArthur. He passed the buck to the chiefs of staff and other mistakes he passed on to the Congress. Now he tells us we need a strong leader. I agree with him, but we are going to have to look outside of the liberal Democrats or the modern Republican party, neither of which has had a foreign policy other than to tax, spend and compromise. At this time our prestige around the world has sunk to the lowest level in the history of the U.S.A.

The flag that our service men salute as a symbol of freedom is torn down and trampled by nation's we have helped and the No. 2 man in government, his wife and party were almost mobbed in South America, yet nothing was done about it. Let us hope by 1960 we can find a leader that will stand on the American principles of fair play and integrity in government.

Sincerely yours,
J. R. Blalock.

COMMENTS ON STORY

New Orleans, La.

Your story Monday of fire insurance rate changes in Monroe was an excellent description of the beneficial changes brought about by an improvement in municipal public protection facilities. Also of the operation of the new uniform grading schedule.

We appreciate your cooperation in explaining the complex operation of fire insurance rates to the public. However, the last three paragraphs unfortunately make it appear as though the bureau was criticizing the agents which it actually serves.

The new uniform grading schedule was approved by the Louisiana Insurance Rating Commission and the bureau role now is simply to make it operative. The bureau is in reality a servant of the agents and it would be out of our area of responsibility and in bad taste for us to comment on their feelings.

The introduction of the uniform grading schedule in Louisiana as in other states has represented a difficult transition period. We have received the general cooperation of insurance agents in this period and the bureau would not issue a public statement reflecting in any way on the agents. We regret that this crept into what otherwise was a fine story and a public service. We would certainly appreciate your publishing this letter in order that the bureau's position might not be misconstrued. Many Thanks.

K. L. McINTOSH,
Manager Louisiana Rating and Fire Prevention Bureau.

FARMER GIVES VIEWS

Alto, La.

As a land owner and farmer I would like to comment on the bill passed by the Ouachita Police Jury concerning persons hunting on your property.

Who were they talking about? I thought all the hunters were over in my Parish (Richland), shooting up my cows, tearing up my cotton fields, running over my fences and scaring H- - - out of my tenants, trying to pick their crops.

In the past few years we land owners have been cussed, insulted and told to go to hades by many of our Southern Gentlemen hunters, who were on our property without permission.

I have sat on my front porch and had hunters to shoot straight across the river and shot-pepper my house. I could go on for pages, but I think you get the drift.

One Monroe hunter asked me why we farmers were getting so hard and treating hunters like they were nuts. I told him if the hunters would stop acting nuts (as he called them) we might be more considerate.

Also, I would like to know how many of these mistreated hunters would let us come over and camp on their lawns, leave it cluttered up with beer cans, etc., go in their gardens and help ourselves to their peas or fruits and in general make first class pests of ourselves?

Mrs. Billie J. Lobrano

RELMAN MORIN

Formosa Folk Seldom Heard

Snaps from a traveler's album: In the thundering and dangerous dispute over the future of Formosa. One voice is seldom heard—that of the Taiwanese people.

They are the natives of the island.

They are a vivid people, eager, energetic and intelligent. Generally, they look Chinese. Yet many of them have distinctive features, possibly from intermarriage with Filipinos, Indonesians and other races.

Over the centuries, they have been ruled by the Portuguese, the Dutch, a Ming dynasty rebel, the Japanese, and now the Chinese Nationalists.

Today, some of the Taiwanese are talking independence.

How many is hard to say. During a recent assignment on Formosa, I didn't find a large, well defined political movement. There is, however, much talk of a Taiwanese government, independent of both the Chinese Nationalists and the Chinese Communists.

This might be the solution, at some future date, for one of the most dangerous problems in the world — the powder-keg fact that the Chinese Reds have committed themselves to "liberating" Formosa, and the U.S. commitments to defend it.

Formosa is 120 miles from the China mainland.

It is the seat of the exiled government of Chiang Kai-shek. More than two million Nationalists fled there when the Communists swept over China.

They agree with the Communists on one point: Both maintain that Formosa is a province of China.

Nobody, so far as I know, has ever conducted a plebiscite to determine how the Taiwanese feel.

They could argue that, apart from the Portugese, Dutch and Japanese, there have been others who denied the authority of China.

A very colorful guy, known — foreign-style — as Koxinga, came to Formosa when the Manchus took over China from the Ming emperors. Koxinga was a Ming, a rebel, a pirate, or a patriot, depending on the point of view.

He blasted the Dutch off Formosa and made it his private preserve, a base for raiding the mainland. His castle, near the southern tip, is a fascinating souvenir of a fascinating man.

The Taiwanese might also recall that the people on Formosa declared it independent in 1895, when China ceded it to Japan. The Japanese, of course, did not agree.

Again in 1945, when the victorious Allies gave it back to China, there was an uprising, put down by the Nationalists in no uncertain terms.

Today, there are about eight million Taiwanese.

They go into Chiang Kai-shek's army as the Nationalist veterans, officers and men, reach the point where they go on reserve status. The Taiwanese compose between 20 and 25 per cent of the Nationalist force.

Are they loyal? Would they fight if the Nationalists ever attempt to return to the China mainland?

The Nationalists say indoctrination makes the Taiwanese fiercely anti-Communist and firm supporters of the Nationalist cause.

It is difficult to square this with the fact that some Taiwanese are talking independence.

UNEARTHS JUNK

LONDON (UPI)—Charles Dawson started digging in his garden and before he was finished he had unearthed: An old gas stove, 163 beer bottles, a cister, a sewing machine, a klaxon horn, a grass cutter, 12 automobile headlamps, several basins, three 60 - gallon water tanks, several umbrella frames, a bucket, a fish fryer, 14 pairs of shoes, one toy pistol, dishes, cutlery, jam jars, four large oil drums and a chair. Dawson concluded that his garden was on the site of an old city dump.

Monroe Morning World

(Founded October 20, 1929)
BY ROBERT EWING

John D. Ewing, Publisher 1929-1938
Wilson Ewing, Publisher 1938-1952

Entered as second class matter at the Monroe post office December 10, 1929, under the act of March 8, 1879. Published every morning by the News-Star—World Publishing Corporation, North 4th and Olive street. Telephone No. FA 2-5161.

Robert Ewing, Jr., Chairman of the Board
William H. Bronson, President
Richard Hale, General Manager
Edmund G. Brown, Ass't. Gen. Mgr.
Jack Gates, Exective Editor
Frank Noonan, Managing Editor

Member of The Associated Press
The Associated Press is exclusively entitled to the use for reproduction of all news dispatches credited to it or not otherwise credited and also the local news herein.

The Branham Company national advertising representatives. Offices in New York, Chicago, Atlanta, Detroit, St. Louis, Memphis, Dallas, San Francisco, Los Angeles, Charlotte.

The Monroe Morning World is an independent newspaper. It prints the news impartially newspaper. It prints the news to be right. It opposes what it believes to be wrong without regard to party politics.

GRAHAM RELAXES—Evangelist Billy Graham, dressed for a press conference, shows off one of the dairy cows on his father's farm. Graham opens a four-week crusade in the coliseum at Charlotte, N. C. Sunday. (AP Wirephoto)

Enrollment At Northeast At 2,230 Total

Fall enrollment at Northeast Louisiana State College has reached a total of 2,230 students, it was announced yesterday by President George T. Walker.

Included in the total are 1,391 men students and 839 women students. This is not a final figure, President Walker announced, as enrollment for the semester does not close until September 27. Evening classes also are still open for registration.

Registration is up considerably from the figures of one year ago when a total of 2,056 students enrolled for the first semester of 1957-58. Last fall, 1,315 men and 741 women registered at the college. The largest increase this year was among women students as 98 more enrolled than at the same time last year and 76 more men students were registered this year than during the previous fall term.

Students may register for special classes throughout this week, John Luffey, co-oridnator said today. Luffey will meet with prospective students each evening next week beginning at 7 p.m. in Brown Hall 209 to enroll.

Eleven proposed evening classes are pending, as a minimum of 10 students is needed in each class. Twenty - six other special classes have already been formed. Full college credit is offered for each of the courses.

Money to Lend
Don't Say You Can't Get It Until You See Us!
Our Only Business Is to Lend Money
Buying a Car
NEW OR USED—SAVE MONEY
Let Us Finance It
MOTORS SECURITIES Co., Inc.
500 WALNUT MONROE, LA.
Plenty Free Parking Rear Our Office

Approve Tech Chemistry For Undergraduates

RUSTON (Special) — Louisiana Tech''s department of chemistry was recently approved by the American Chemical Society for undergraduate training.

President R. L. Ropp received the announcement from J. H. Howard, secretary of the society's committee on professional training.

The department at Tech moved into new quarters a year ago.

You'll Be Proud To Own YOUR OWN HOME

It's easier than you think to own your own home! With a People's Homestead home loan, financing the home you buy needn't be a strain on your budget. You reach debt free home-ownership on our home loan plan through monthly payments like rent.

CHECK THESE ADVANTAGES TO YOU!
- No Commissions
- Minimum Closing Costs
- Complete Local Handling
- Courteous Efficient Service
- No Service Charge
- No Brokerage Charge
- No Discounts

Consult Us When Buying or Building a Home!

Assets Over 18½ Million . . . Reserves Over 2½ Million
"First Choice for Savings in the Twin Cities"

MEMBER DOWNTOWN PARK-SHOP INC.

FEDERAL HOME LOAN BANK SYSTEM
FEDERAL SAVINGS AND LOAN INSURANCE CORPORATION — SAFETY OF YOUR SAVINGS INSURED TO $10,000

The People's Homestead & SAVINGS ASSOCIATION
—The Savings and Loan Corner—
—Where Profit and Service Meet—
and Chimes Remind You to Save

Catalpa at DeSiard Phone FA 5-4671

Sales Execs Slate Clinic Next Month

The Monroe - West Monroe Sales Executive Club will present a sales stimulation conference on September 30 in the old Ouachita Parish High School auditorium it was announced by P. E. Massey, president.

This clinic, designed to show sales people how to use fundamental principles to improve salesmanship will feature William H. "Bill" Gove of St. Paul, Minnesota and Frank W. Lovejoy of New York City, both nationally recognized sales leaders.

Gove is returning here by popular demand, having participated in a clinic here in 1954. Included in the long list of his credits are the "salesman of the year" award by the National Sales Executive Club in 1953 and "sales promotion man of the year" by the St. Paul Advertising club in 1954.

Lovejoy is a past president of the Sales Executive Club of New York. He has been a sales executive with Socony Mobil Oil Company for 25 years.

According to Massey, the conference, geared to the sales problems of 1960 will appeal to everyone regardless of age, education or type of work.

"Managers, supervisors and employees in all phases of merchandising will benefit by gaining new positive attitudes and improved skills in working with people," he said. Tickets for the event are available from any member of the Sales Executive Club, Delta Airline City office in the Frances Hotel or the downtown offices of Central Bank and Ouachita National Bank.

S.T. Bradley Dies In Delhi

DELHI (Special)—Samuel Turner Bradley, well - known Delhi resident, died unexpectedly at his home yesterday. He was 53.

Funeral arrangements were incomplete last night, but services will be conducted at the First Baptist Church in Delhi by the Rev. John Gibson. Interment will be in Delhi Masonic Cemetery by Mulhearn Funeral Home of Delhi.

Mr. Bradley is survived by his widow, Mrs. Dorothy Bradley, Delhi; a son, Sam Bradley, and a daughter, Miss Diane Bradley, both of Delhi; three brothers, Charles Bradley, Alexandria; Archie Bradley, Shrevepor,t and Ernest Bradley, Monroe, and two sisters, Mrs. Bessie Bunch and Mrs. Grace Leggett, both of Monroe.

Spearsville Man Sent To Angola After Shooting

FARMERVILLE (Special) — A Spearsville Negro, found guilty of the murder of another Negro, has been given a life sentence at hard labor in the state penitentiary at Angola.

Judge J. R. Dawkins in district court Friday sentenced E. C. Heard, Negro, about 50, for the shotgun slaying of Leroy Williams, Negro age 50, and a neighbor, on Aug. 25.

Heard entered a plea of "guilty without capital punishment."

He was indicted by the Union parish grand jury on Sept. 4. Sheriff Jurd Stewart testified that on the Saturday night before the shooting, the two men argued in an Arkansas night club

Monday, Aug. 25, Williams, accompanied by Joe Barron, owner of the farm on which Heard and Williams lived, went to Heard's house to plant turnips. Barron left in a car, and Williams followed on a tractor, officials said.

Monroe Jaycee Candy Sale To Aid Civic Work

Chairmen of the "Operation Caramel Candy Project," sponsored each year by the Monroe Junior Chamber of Commerce to help finance their civic programs, have been appointed.

Bill Cummings and Frank De Larzelere were named as chairman by Jaycee President Joe Rabun.

Last year the Jaycees sold more than 2500 pounds of candy, to help pay for projects, including student government day, "My True Security," junior golf competition, and for trophies and prizes for the All - Twin City prep football, basketball and baseball teams.

Plans for the drive will be announced following a committee meeting on Tuesday. The team captains, each heading a team of six Jaycees, will be appointed to cover the city.

Group Observes Eleventh Year

An informal Darbar was held recently by members of Swami Santha No. 102, Nomads of Avrudaka.

The meetings also celebrated the 11th anniversary of the group's founding.

The group agreed to co-sponsor a Hallowe'en dance with members of Stonewall Lodge No. 8.

New Type Export, Import Firm Opens

An entirely new type of business is operating in this area in the form of The Heckathorn Export and Import Company, with offices at 1708 Auburn Avenue, Monroe.

Owned and operated by Ted Heckathorn, former owner of a rug and upholstery cleaning business, and former sports writer, the firm is designed to offer residents of this section — purchasers and manufacturers alike — an opportunity to take advantage of the power of the U. S. dollar in foreign countries.

Heckathorn explained that, on the import side, many beautiful and useful, but inexpensive objects are to be found in overseas lands, most of such items being unknown locally. The low prices for which they may be obtained are not based on inferior workmanship but rather on the low cost of labor abroad, the "powerful" American currency, and the Heckathorn policy of low markups.

The firm's owner says that many samples, all of expert quality, have been pouring in to the Heckathorn offices. Among the most interesting, he says, are personalized Delft Blue plates from The Netherlands; Zari hand-embroidered velvet evening purses from India, hand-carved salad sets from Africa, miniature Delft Blue lamps from Holland, oil portraits from photos or snapshots done by skilled Japanese, hand-painted ashtrays from Amsterdam of Delftware that gently shunts a cigarette that burns too low into the tray, fishing line bobs from Japan that light up as soon as the fish bites, individual brass shoe ashtrays from India, and many other imports too numerous to mention.

Considered an exceptional prize in the collection is an item of his own creation, a personalized baptismal plate designed by Heckathorn himself. These are made to order in The Netherlands and are designed for wall-hanging. Birth plates also are specially designed for the individual and these, too are manufactured and shipped directly to the purchaser from Holland.

In planning the operations of his new company, Heckathorn reasoned that there are many good products manufactured in this area suitable for export and sale in other countries. But, most manufacturers, because of the publicity and advertising needed for their products abroad, combined with the complicity of exporting details, have neglected this profitable foreign trade.

Heckathorn explains that he has devised a system to relieve the local exporter of all the complications of shipping to foreign countries, as well as eliminating the heavy expense of advertising and selling his goods abroad. He says he will be happy to confer with potential exporters and present full details of his system of operation.

Says Supreme Court Should Be Overruled

SHREVEPORT, La. (AP)—U.S. Rep. Overton Brooks (D-La) told the International Association of Career Women meeting here Saturday that the executive department of the federal government should act to overrule the U.S. Supreme Court in some of its decisions which Brooks said favor communists.

He said Congress should adopt legislation curbing powers of the high court and discussed a number of cases in which he said the court had decided in favor of communists.

The Supreme Court's decision upholding forceful integration of the schools was also criticized by Brooks.

The Louisiana congressman suggested Congress should develop a set of minimum requirements for submission of names for appointees to the U.S. Supreme Court.

He said the appointee should be required to be a good lawyer with at least 10 years of practice or a judge with a fine judicial background and should be selected for his judicial experience and not politics.

Some of the court decisions which Brooks criticized were outlined by the congressmen as:

A teacher cannot be fired for teaching communism.

A teacher cannot be fired in New York for pleading the Fifth Amendment in refusing to answer questions before a congressional investigating committee.

Deaths

FRANK K. HOPKINS

LAFAYETTE (Special) — Frank K. Hopkins, 93, father of W. C. Hopkins, 1619 N. 7th St., Monroe, died at his home here Friday evening.

Mr. Hopkins was a senior member of the F. K. Hopkins Abstract Co. and a former director of Lafayette Building and Loan Association, a member of the First Baptist Church, Masonic and Knights of Pythias Lodges.

He is survived by his widow, three sons, Thomas B. Hopkins, Lafayette; E. S. Hopkins, Seattle, Wash.; W. C. Hopkins, Monroe; and one daughter, Mrs. C. E. Ware, Lafayette.

Funeral services were held in Lafayette at 4:00 p.m. Saturday.

LEN HUFFMAN

JENA (Special) — Len Huffman of Walters, died yesterday afternoon at the age of 83, after a long illness.

Funeral services will be held at 2 p. m. today at the Prosperity Baptist Church at Walters, with the Rev. Genie Walker officiating. Burial will follow in Pine Grove cemetery, under direction of Kinner and Stevens Funeral Home of Jena.

Survivors include two daughters, Mrs. Willie Chadwick, Wichita, Kan., Mrs. Lois Paul, Walters; three sons, Carter and John Huffman, both of Walters, Clem Huffman, Winnfield; four brothers, Ed Huffman and Arch Huffman, both of Walters; Clarence Huffman, Trout and Shephard Huffman, Rhinehart; two sisters, Mrs. Gencie Hailey, Nebo, Mrs. Martha Floyd, Walters; 15 grandchildren and 9 great grandchildren.

Fifth District Meeting Today

FERRIDAY (Special) — The regular fall conference of the Fifth District American Legion will be held today at the Ferriday American Legion Home.

Area Commander Eph Cosey of Winnsboro asks all commanders to be present. Registration will start at 8:30 a.m.

State Funds At New Low, Says Tugwell

(Continued From First Page)

Long said recently the state is "broke."

A special session may hinge, not on immediate need, but on what the U. S. Supreme Court does in the tidelands case. Louisiana hopes eventually to receive up to 50 million dollars in oil revenues now held in escrow.

Tugwell isn't saying the state is broke, only that a fiscal gap has arisen.

While it may be possible anticipated tax revenues for the fiscal year 1958-59 will be sufficient to take care of all appropriations. Tugwell said, revenues are not received on a monthly basis. Some tax collections are monthly, some quarterly, some once a year.

"Yet we have to spend on a monthly schedule," Tugwell said.

The fiscal headache is reaching into every field.

"For instance," Tugwell said, "all sheriffs start filing their claims for homestead exemption funds usually Sept. 15 through Dec. 15. Parishes require the money for their operating expenses.

SUPPORT

"Yet the state taxes supporting these funds are based primarily on the state income tax, not due until May 15. And homestead exemption reimbursements will run 30½ million dollars alone.

"Take schools. The public school fund is linked to the oil severance levy, collected on a quarterly basis. But schools must receive their money on a monthly basis.

"Heretofore, we have had surpluses we could dip into until the tax collections caught up. Now we've reached the point where local school boards for the first time in many years very likely will be compelled to borrow money from banks."

What the solution is, Tugwell said, "I don't know."

Dwindling surplus funds have been the pattern in recent legislative action. The 1957 session, for instance, under tight budget controls drafted by Long's administration, whittled away some 44 million in surplus.

The state now has only 38 million dollars scattered in some 173 banks outside New Orleans and another 13 million in New Orleans banks.

Two years ago, the state held 160 million in the banks, a year ago 110 million, three months ago 60 million.

Tugwell said the five per cent across-the-board budget cuts provided in the general appropriation bill, should revenues run short, wouldn't be a drop in the bucket in arriving at a solution.

Against that 38 million held in banks, Tugwell said, he has to pay out 19 million by next Thursday to honor the State Board of Education's authorization for distribution of 15½ million in school equalization funds and 3½ million in per educable funds.

EXTRA SPECIAL
4 DAYS ONLY
Good Demonstration Sets
ENCYCLOPEDIAS
$149.50 VALUE · NOW $89.50
Plus $45.00 Educational Coupons FREE.
MRS. BERNARD LEVI
101 North Grand
Dial FA 2-8147, FA 2-2191

NOW! It's So Easy to Own the DIAMOND You Want!
PEACOCK'S EASY CREDIT POLICY
LETS YOU BUY THE EASY WAY
★ NO MONEY DOWN ★ UP TO 18 MONTHS TO PAY
And—You Pay No Interest—No Carrying Charge
PEACOCK'S . . . Where You Buy The Highest Quality Merchandise At The Lowest Prices Because Of Our Tremendous Buying Power and Expert Knowledge.

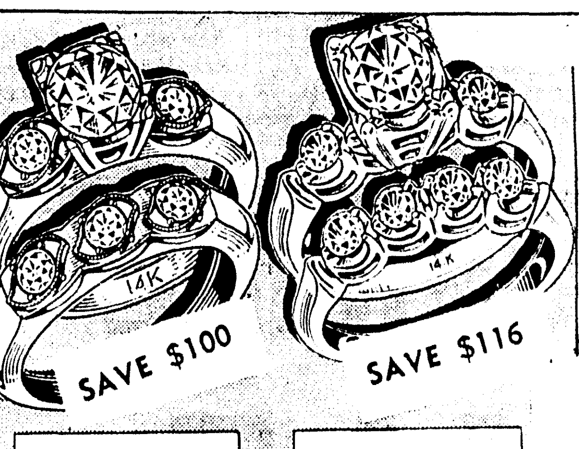

SAVE $100 SAVE $116

Here's Your Chance To Buy Total Weight DIAMONDS At Greater Than Ever Savings
Every Diamond Carefully Selected And Guaranteed By Peacocks . . .
The Only Registered Member Of The Diamond Council Of America In N.E. Lo.

3/4 CARAT TOTAL WEIGHT Regular $325.00 Now $225.00
1 CARAT TOTAL WEIGHT Regular $395.50 Now $279.50

OPEN A PEACOCK CHARGE ACCOUNT NOW FOR XMAS SHOPPING • HURRY

SAVE $50.50
½ CARAT SAVE $75 Total Weight Reg. $225.00 Now$150.00
¼ CARAT Total Weight Reg. $150.00 Now $99.50

PEACOCK'S PERSONNEL IS TRAINED IN DIAMONTOLOGY
Your Assurance Of Greater Values

EMERALD CUT DUO Regular $270.00 NOW $180.00
SAVE $90
SAVE $80

PEACOCK'S GUARANTEE YOU BETTER DIAMOND VALUES or YOUR MONEY BACK

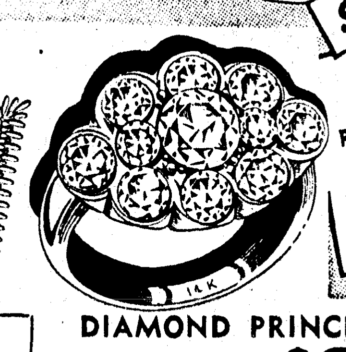

MAN'S DIAMOND Regular $240.00 NOW $160.00

DIAMOND PRINCESS RING
Reg. $129.50 Save $40.00 $89.50
A Beautiful Ring in 14K Gold Mounting

Don't Be Misled By Stores Using A Few "Price Leaders"
Buy Where You Have GREATER SELECTIONS & STOREWIDE VALUE
Mail Orders Promptly Filled

peacock's INC. Leading Jewelers
129 DeSIARD ST., MONROE, LA.

GRAHAM RELAXES—Evangelist Billy Graham, dressed for a press conference, shows off one of the dairy cows on his father's farm. Graham opens a four-week crusade in the coliseum at Charlotte, N. C. Sunday. (AP Wirephoto)

Enrollment At Northeast At 2,230 Total

Fall enrollment at Northeast Louisiana State College has reached a total of 2,230 students, it was announced yesterday by President George T. Walker.

Included in the total are 1,391 men students and 839 women students. This is not a final figure, President Walker announced, as enrollment for the semester does not close until September 27. Evening classes also are still open for registration.

Registration is up considerably from the figures of one year ago when a total of 2,056 students enrolled for the first semester of 1957-58. Last fall, 1,315 men and 741 women registered at the college. The largest increase this year was among women students as 98 more enrolled than at the same time last year and 76 more men students were registered this year than during the previous fall term.

Students may register for special classes throughout this week, John Luffey, co-oridnator said today. Luffey will meet with prospective students each evening next week beginning at 7 p.m. in Brown Hall 209 to enroll.

Eleven proposed evening classes are pending, as a minimum of 10 students is needed in each class. Twenty - six other special classes have already been formed. Full college credit is offered for each of the courses.

Money to Lend
Don't Say You Can't Get It Until You See Us!
Our Only Business Is to Lend Money
Buying a Car
NEW OR USED — SAVE MONEY
Let Us Finance It
MOTORS SECURITIES Co., Inc.
500 WALNUT MONROE, LA.
Plenty Free Parking Rear Our Office

You'll Be Proud To Own YOUR OWN HOME
It's easier than you think to own your own home! With a People's Homestead home loan, financing the home you buy needn't be a strain on your budget. You reach debt free home-ownership on our home loan plan through monthly payments like rent.
CHECK THESE ADVANTAGES TO YOU!
- No Commissions
- Minimum Closing Costs
- Complete Local Handling
- Courteous Efficient Service
- No Service Charge
- No Brokerage Charge
- No Discounts
Consult Us When Buying or Building a Home!
Assets Over 18½ Million . . . Reserves Over 2½ Million
"First Choice for Savings in the Twin Cities"
MEMBER DOWNTOWN PARK-SHOP INC.
The People's Homestead & SAVINGS ASSOCIATION
—The Savings and Loan Corner—
—Where Profit and Service Meet—
and Chimes Remind You to Save
Catalpa at DeSiard
Phone FA 5-4671

Sales Execs Slate Clinic Next Month

The Monroe - West Monroe Sales Executive Club will present a sales stimulation conference on September 30 in the old Ouachita Parish High School auditorium it was announced by P. E. Massey, president.

This clinic, designed to show sales people how to use fundamental principles to improve salesmanship will feature William H. "Bill" Gove of St. Paul, Minnesota and Frank W. Lovejoy of New York City, both nationally recognized sales leaders.

Gove is returning here by popular demand, having participated in a clinic here in 1954. Included in the long list of his credits are the "salesman of the year" award by the National Sales Executive Club in 1953 and "sales promotion man of the year" by the St. Paul Advertising club in 1954.

Lovejoy is a past president of the Sales Executive Club of New York. He has been a sales executive with Socony Mobil Oil Company for 25 years.

According to Massey, the conference, geared to the sales problems of 1960 will appeal to everyone regardless of age, education or type of work.

"Managers, supervisors and employees in all phases of merchandising will benefit by gaining new positive attitudes and improved skills in working with people," he said. Tickets for the event are available from any member of the Sales Executive Club, Delta Airline City office in the Frances Hotel or the downtown offices of Central Bank and Ouachita National Bank.

S.T. Bradley Dies In Delhi

DELHI (Special)—Samuel Turner Bradley, well - known Delhi resident, died unexpectedly at his home yesterday. He was 53.

Funeral arrangements were incomplete last night, but services will be conducted at the First Baptist Church in Delhi by the Rev. John Gibson. Interment will be in Delhi Masonic Cemetery by Mulhearn Funeral Home of Delhi.

Mr. Bradley is survived by his widow, Mrs. Dorothy Bradley, Delhi; a son, Sam Bradley, and a daughter, Miss Diane Bradley, both of Delhi; three brothers, Charles Bradley, Alexandria; Archie Bradley, Shrevepor,t and Ernest Bradley, Monroe, and two sisters, Mrs. Bessie Bunch and Mrs. Grace Leggett, both of Monroe.

Approve Tech Chemistry For Undergraduates

RUSTON (Special) — Louisiana Tech''s department of chemistry was recently approved by the American Chemical Society for undergraduate training.

President R. L. Ropp received the announcement from J. H. Howard, secretary of the society's committee on professional training.

The department at Tech moved into new quarters a year ago.

Spearsville Man Sent To Angola After Shooting

FARMERVILLE (Special) — A Spearsville Negro, found guilty of the murder of another Negro, has been given a life sentence at hard labor in the state penitentiary at Angola.

Judge J. R. Dawkins in district court Friday sentenced E. C. Heard, Negro, about 50, for the shotgun slaying of Leroy Williams, Negro age 50, and a neighbor, on Aug. 25.

Heard entered a plea of "guilty without capital punishment."

He was indicted by the Union parish grand jury on Sept. 4. Sheriff Jurd Stewart testified that on the Saturday night before the shooting, the two men argued in an Arkansas night club

Monday, Aug. 25, Williams, accompanied by Joe Barron, owner of the farm on which Heard and Williams lived, went to Heard's house to plant turnips. Barron left in a car, and Williams followed on a tractor, officials said.

Monroe Jaycee Candy Sale To Aid Civic Work

Chairmen of the "Operation Caramel Candy Project," sponsored each year by the Monroe Junior Chamber of Commerce to help finance their civic programs, have been appointed.

Bill Cummings and Frank De Larzelere were named as chairman by Jaycee President Joe Rabun.

Last year the Jaycees sold more than 2500 pounds of candy, to help pay for projects, including student government day, "My True Security," junior golf competition, and for trophies and prizes for the All - Twin City prep football, basketball and baseball teams.

Plans for the drive will be announced following a committee meeting on Tuesday. The team captains, each heading a team of six Jaycees, will be appointed to cover the city.

Group Observes Eleventh Year

An informal Darbar was held recently by members of Swami Santha No. 102, Nomads of Avrudaka.

The meetings also celebrated the 11th anniversary of the group's founding.

The group agreed to co-sponsor a Hallowe'en dance with members of Stonewall Lodge No. 8.

New Type Export, Import Firm Opens

An entirely new type of business is operating in this area in the form of The Heckathorn Export and Import Company, with offices at 1708 Auburn Avenue, Monroe.

Owned and operated by Ted Heckathorn, former owner of a rug and upholstery cleaning business, and former sports writer, the firm is designed to offer residents of this section — purchasers and manufacturers alike — an opportunity to take advantage of the power of the U. S. dollar in foreign countries.

Heckathorn explained that, on the import side, many beautiful and useful, but inexpensive objects are to be found in overseas lands, most of such items being unknown locally. The low prices for which they may be obtained are not based on inferior workmanship but rather on the low cost of labor abroad, the "powerful" American currency, and the Heckathorn policy of low markups.

The firm's owner says that many samples, all of expert quality, have been pouring in to the Heckathorn offices. Among the most interesting, he says, are personalized Delft Blue plates from The Netherlands; Zari hand-embroidered velvet evening purses from India, hand-carved salad sets from Africa, miniature Delft Blue lamps from Holland, oil portraits from photos or snapshots done by skilled Japanese, hand-painted ashtrays from Amsterdam of Delftware that gently shunts a cigarette that burns too low into the tray, fishing line bobs from Japan that light up as soon as the fish bites, individual brass shoe ashtrays from India, and many other imports too numerous to mention.

Considered an exceptional prize in the collection is an item of his own creation, a personalized baptismal plate designed by Heckathorn himself. These are made to order in The Netherlands and are designed for wall-hanging. Birth plates also are specially designed for the individual and these, too are manufactured and shipped directly to the purchaser from Holland.

In planning the operations of his new company, Heckathorn reasoned that there are many good products manufactured in this area suitable for export and sale in other countries. But, most manufacturers, because of the publicity and advertising needed for their products abroad, combined with the complicity of exporting details, have neglected this profitable foreign trade.

Heckathorn explains that he has devised a system to relieve the local exporter of all the complications of shipping to foreign.. countries, as well as eliminating the heavy expense of advertising and selling his goods abroad. He says he will be happy to confer with potential exporters and present full details of his system of operation.

Says Supreme Court Should Be Overruled

SHREVEPORT, La. (AP)—U.S. Rep. Overton Brooks (D-La) told the International Association of Career Women meeting here Saturday that the executive department of the federal government should act to overrule the U.S. Supreme Court in some of its decisions which Brooks said favor communists.

He said Congress should adopt legislation curbing powers of the high court and discussed a number of cases in which he said the court had decided in favor of communists.

The Supreme Court's decision upholding forceful integration of the schools was also criticized by Brooks.

The Louisiana congressman suggested Congress should develop a set of minimum requirements for submission of names for appointees to the U.S. Supreme Court.

He said the appointee should be required to be a good lawyer with at least 10 years of practice or a judge with a fine judicial background and should be selected for his judicial experience and not politics.

Some of the court decisions which Brooks criticized were outlined by the congressmen as:

A teacher cannot be fired for teaching communism.

A teacher cannot be fired in New York for pleading the Fifth Amendment in refusing to answer questions before a congressional investigating committee.

Deaths

FRANK K. HOPKINS

LAFAYETTE (Special) — Frank K. Hopkins, 93, father of W. C. Hopkins, 1619 N. 7th St., Monroe, died at his home here Friday evening.

Mr. Hopkins was a senior member of the F. K. Hopkins Abstract Co. and a former director of Lafayette Building and Loan Association, a member of the First Baptist Church, Masonic and Knights of Pythias Lodges.

He is survived by his widow, three sons, Thomas B. Hopkins, Lafayette; E. S. Hopkins, Seattle, Wash.; W. C. Hopkins, Monroe; and one daughter, Mrs. C. E. Ware, Lafayette.

Funeral services were held in Lafayette at 4:00 p.m. Saturday.

LEN HUFFMAN

JENA (Special) — Len Huffman of Walters, died yesterday afternoon at the age of 83, after a long illness.

Funeral services will be held at 2 p. m. today at the Prosperity Baptist Church at Walters, with the Rev. Genie Walker officiating. Burial will follow in Pine Grove cemetery, under direction of Kinner and Stevens Funeral Home of Jena.

Survivors include two daughters, Mrs. Willie Chadwick, Wichita, Kan., Mrs. Lois Paul, Walters; three sons, Carter and John Huffman, both of Walters, Clem Huffman, Winnfield; four brothers, Ed Huffman and Arch Huffman, both of Walters; Clarence Huffman, Trout and Shephard Huffman, Rhinehart; two sisters, Mrs. Gencie Hailey, Nebo, Mrs. Martha Floyd, Walters; 15 grandchildren and 9 great grandchildren.

Fifth District Meeting Today

FERRIDAY (Special) — The regular fall conference of the Fifth District American Legion will be held today at the Ferriday American Legion Home.

Area Commander Eph Cosey of Winnsboro asks all commanders to be present. Registration will start at 8:30 a.m.

State Funds At New Low, Says Tugwell

(Continued From First Page)

Long said recently the state is "broke."

A special session may hinge, not on immediate need, but on what the U. S. Supreme Court does in the tidelands case. Louisiana hopes eventually to receive up to 50 million dollars in oil revenues now held in escrow.

Tugwell isn't saying the state is broke, only that a fiscal gap has arisen.

While it may be possible anticipated tax revenues for the fiscal year 1958-59 will be sufficient to take care of all appropriations, Tugwell said, revenues are not received on a monthly basis. Some tax collections are monthly, some quarterly, some once a year.

"Yet we have to spend on a monthly schedule," Tugwell said.

The fiscal headache is reaching into every field.

"For instance," Tugwell said, "all sheriffs start filing their claims for homestead exemption funds usually Sept. 15 through Dec. 15. Parishes require the money for their operating expenses.

SUPPORT

"Yet the state taxes supporting these funds are based primarily on the state income tax, not due until May 15. And homestead exemption reimbursements will run 30½ million dollars alone.

"Take schools. The public school fund is linked to the oil severance levy, collected on a quarterly basis. But schools must receive their money on a monthly basis.

"Heretofore, we have had surpluses we could dip into until the tax collections caught up. Now we've reached the point where local school boards for the first time in many years very likely will be compelled to borrow money from banks."

What the solution is, Tugwell said, "I don't know."

Dwindling surplus funds have been the pattern in recent legislative action. The 1957 session, for instance, under tight budget controls drafted by Long's administration, whittled away some 44 million in surplus.

The state now has only 38 million dollars scattered in some 173 banks outside New Orleans and another 13 million in New Orleans banks.

Two years ago, the state held 160 million in the banks, a year ago 110 million, three months ago 60 million.

Tugwell said the five per cent across-the-board budget cuts provided in the general appropriation bill, should revenues run short, wouldn't be a drop in the bucket in arriving at a solution.

Against that 38 million held in banks, Tugwell said, he has to pay out 19 million by next Thursday to honor the State Board of Education's authorization for distribution of 15½ million in school equalization funds and 3½ million in per educable funds.

EXTRA SPECIAL
4 DAYS ONLY
Good Demonstration Sets
ENCYCLOPEDIAS
$149.50 VALUE NOW $89.50
Plus $45.00 Educational Coupons FREE.
MRS. BERNARD LEVI
101 North Grand
Dial FA 2-8147, FA 2-2191

NOW! It's So Easy to Own the DIAMOND You Want!
PEACOCK'S EASY CREDIT POLICY
LETS YOU BUY THE EASY WAY
★ NO MONEY DOWN ★ UP TO 18 MONTHS TO PAY
And—You Pay No Interest—No Carrying Charge
PEACOCK'S . . . Where You Buy The Highest Quality Merchandise At The Lowest Prices Because Of Our Tremendous Buying Power and Expert Knowledge.

SAVE $100
SAVE $116
3/4 CARAT TOTAL WEIGHT Regular $325.00 Now $225.00
1 CARAT TOTAL WEIGHT Regular $395.50 Now $279.50
Here's Your Chance To Buy Total Weight DIAMONDS At Greater Than Ever Savings
Every Diamond Carefully Selected And Guaranteed By Peacocks . . . The Only Registered Member Of The Diamond Council Of America In N.E. La.
OPEN A PEACOCK CHARGE ACCOUNT NOW FOR XMAS SHOPPING • HURRY
SAVE $50.50
½ CARAT SAVE $75 Total Weight Reg. $225.00 Now $150.00
¼ CARAT Total Weight Reg. $150.00 Now $99.50
PEACOCK'S PERSONNEL IS TRAINED IN DIAMONTOLOGY
Your Assurance Of Greater Values
EMERALD CUT DUO Regular $270.00 NOW $180.00
SAVE $90
SAVE $80
PEACOCK'S GUARANTEE YOU BETTER DIAMOND VALUES or YOUR MONEY BACK
MAN'S DIAMOND Regular $240.00 NOW $160.00
DIAMOND PRINCESS RING Reg. $129.50 Save $40.00 $89.50
A Beautiful Ring in 14K Gold Mounting
Don't Be Misled By Stores Using A Few "Price Leaders"
Buy Where You Have GREATER SELECTIONS & STOREWIDE VALUE
Mail Orders Promptly Filled
Peacock's Leading Jewelers
129 DeSIARD ST., MONROE, LA.

Nuclear Threat Will Not Shake U.S. F-E Plans

(Continued From First Page)

Communists would "expel" them.

"To touch off a war against People's (Communist) China means to doom to certain death sons of the American people and to spark off the conflagration of a world war," Khrushchev warned.

The President was expected to reply with a blunt rejection of Khrushchev's claim that the United States was engaging in "atomic blackmail" against Red China and also to refute his declaration that U.S. policy is at the foot of all trouble in the Far East.

The hardening American attitude on Quemoy was said to reflect the opinion of Dulles, supported by Eisenhower, that the fate of relatively worthless Quemoy has a major significance for the future of world peace.

PRESENTS

In Dulles' view it presents the U.N. with an important fork in the road by raising the question whether the members of the world organization are willing to stand up for the original charter principles against any armed aggression, whether legally justified or not, or stand idly by while the Reds pound the island to bits.

In private talks with foreign representatives, Dulles emphasized that the United States cannot be expected indefinitely to support a world organization in which many of the members appeal for U.S. aid when endangered but find various reasons for refusing to back the American government on a basic principle of the U.N. charter.

Dulles was represented today as believing he can get a majority vote in the U.N. on a resolution condemning use of force against Quemoy because even nations such as India, which oppose U.S. policy in the area on legal grounds, nevertheless would be willing to support condemnation of military action.

Negro Youth Expelled For Carrying Knife

(Continued From First Page)

the knife sharpended later in the day."

A. P. Tureaud, attorney for the NAACP, who obtained the federal court injunction integrating the undergraduate school on the first day of registration, said the explusion of the Negro student, "was a disciplinary matter for the school."

The ousting of the student climaxed a week-long series of incidents in which banners bearing the letter "KKK" flew from stop campus buildings and a tall smokestack, white students milling around Negro students shouting names and telling them to "go home," and petitions circulating on the campus as a "peaceful" means of telling the 69 Negro students they were "unwanted."

Off-campus, the father of one of the Negro students, the Rev. Sylvester Lyle, was picked up by police who charged him with "loitering" in a parking lot just outside the high fence of the school.

Lyle, 46, told police he was waiting for his student son. He told officers that a group of white students rocked his car and threatened him.

White students at the scene denied the Negro minister's accusation. Lyle pleaded innocent to the loitering charge Friday and the case was continued to Oct. 3.

While 1,000 of 1,500 students enrolled at LSUNO penned their names to an anti-integration petition, the Gentilly Citizens' Council sent a letter to Gov. Earl K. Long urging "some plan of positive action" by him to prevent the integration at the undergraduate New Orleans college.

Boy 14, Beats, Burns Girl, 9

(Continued From First Page)

they had seen him walking with Theresa. He broke down after three hours of questioning when he was unable to account for scratches on his face and detectives told him the girl had identified him.

Actually, Theresa had been able to gasp only "a boy," when asked who had attacked her, and "a rock," when asked how.

After that, she was unable to speak.

The boy told police that he met Theresa in front of the building in which she shares a four-room apartment with her parents, and a brother and sister. Her father, Francis McHugh, is an auditor for the New Jersey Blue Cross Plan.

The youth said he did not know Theresa, but had seen her in the neighborhood.

SURPRISED SALLYE — Mrs. Peggy Fowler, right, places the crown on the head of Miss Sallye Ann Sumlin who was selected queen of the North Louisiana Cotton Festival and Fair last night over 13 contestants.

Beauty Crown Is Presented

(Continued From First Page)

had changed her mind when she received the crown.

An added touch of royalty was added to the stage with the presence of Miss Louisiana, Alberta Futch; and Marva Glover, Miss Forest Festival.

Among the five finalist were Lou Ann Locke, Shreveport, 20 years of age, 36-24-36, 5 feet, 7 inches, 125, and student at Tech, and Jeannie Lindsey, Minden, 18, 34½-24-35, 5 feet, 6 inches, and weighing 112.

Bill Davis served as master of ceremonies. Judging the girls in evening dress, swim suit and talent were Judge J. Vernon Sims of Oak Grove, Mrs. Dewitt T. Milam of Monroe, and Lloyd E. Lenard of Shreveport.

The population of Louisiana has risen steadily since the Civil War — from 726,915 to 2,669,043 in 1950.

Louisiana colleges and universities in 1950 had 32,351 white students enrolled.

Latest Soviet Note Rejected By Eisenhower

(Continued From First Page)

considers the Russian viewpoint "grotesque and dangerous."

In Washington, officials said Eisenhower's refusal to accept Khrushchev's "abusive" letter had plunged Russian - American relations to a new low.

Such a rejection of a diplomatic message is not a move toward severing relations, officials said, but it is considered a severe "slap in the face." It was considered bound to put a further chill on U.S. relations with Moscow.

Khrushchev's note to Eisenhower was one of the sharpest he has yet written to the President. He said the Chinese Communists would drive U.S. forces out of the Formosa area unless they leave voluntarily and promptly, and he warned again that American resistance to the Communists would mean another world war.

Khrushchev also demanded that the Nationalist-held offshore islands be turned over to Red China and said that neither the Soviet Union nor Red China would be "frightened" by American "atomic blackmail."

ISSUED

Then the White House issued two statements, one rejecting the Khrushchev note and the other commenting on its contents.

In rejecting the Khrushchev message, the White House said:

"This communication is replete with false accusations; it is couched in language that is abusive and intemperate; it indulges in personalities; it contains inadmissable threats.

Push Ouster For Gravel

(Continued From First Page)

is national committeeman because you threw your influence behind him when the Central Committee selected a national committeeman to succeed Frank Ellis in 1954.

"The present chairman of the Central Committee is Rufus Hayes, a close political friend of yours who holds a high post in your administration. A telephone call from you to Mr. Hayes would be all that would be necessary to cause Mr. Hayes to call the Central Committee into special session at once for the purpose of replacing Mr. Gravel as Democratic National Committeeman."

Gravel's removal, the telegram said, would be easy with Long's support.

While Long is friendly with Talbot, he recently lashed at Rainach, charging the segregation leader with interfering with vote registration in Long's home town, Winnfield, in a bid to help elect McSween.

In 1956, Gravel was one of Long's top campaign officers. For years, he was a major Long supporter. After the 1956 Legislature, Long cooled toward Gravel.

Informed of the new move, Chairman Hayes and Gravel said "No comment." Long was unavailable, touring the Eighth District.

Hayes, at the height of the crisis last year, held firmly to the position he would not call a special meeting unless a majority of the 101 members made a request.

The next regular committee session is not until 1959, when the group prepares for the gubernatorial election.

Gravel, in past defense, countered the segregation criticism by insisting he was falsely accused of embracing racial integration.

He said he merely backed the national Democratic Party platform.

Gravel said flatly, "I have never advocated or proposed integration of the races in any shape, form or fashion and I challenge anyone to prove the contrary."

In Gravel's view, his critics have accused him of "the sin of supporting my party. . ."

Gravel is Southern representative on the Democratic National Advisory Committee. His votes there touched off segregationist opposition.

High Water Cuts Highway Traffic; Crops Damaged

(Continued From First Page)

tions of the head, contusions of the neck and possible internal injuries.

Miss Jones suffered multiple lacerations of the face and head, lacerations of both knees and contusions of the hands.

Dr. Brashear Earle, Franklin parish coroner, said Mrs. Jones died instantly from a fractured skull and chest injuries. The Jones automobile was demolished and the school bus damaged extensively. The husband of the victim had been a passenger in the car until a few minutes before the accident, authorities said.

Mrs. Jones' body was taken to the First National Funeral Home.

This was the second death in the Jones family this week. Funeral services were held in Winnsboro on Friday for Jones' father.

The narrow, ancient bridge on White's Ferry Road across D'Arbonne Creek three miles north of the West Monroe city limits was the scene of two separate accidents which sent seven persons to hospitals yesterday afternoon. None was thought to be seriously hurt, but one of the automobiles involved narrowly missed carrying five young teachers and students to watery deaths in rain-swollen D'Arbonne Creek.

The two accidents occurred within 50 feet of each other about half an hour apart.

The first happened at 3:30 p.m. when a car carrying three Negroes from El Dorado, Ark., skidded on wet pavement and crashed into the railing at the north approach to the bridge. Injured and rushed to E. A. Conway Memorial Hospital were Hollie Hall, 40, of Route 3, Box 75, El Dorado, and Nathaniel Kidd, 22, of 215 South Jefferson Street, El Dorado. Both suffered cuts and bruises about the head and face.

Driver of the car, listed as Harvey Bush, 48, of 101½ East McKinley street, was taken to St. Francis Hospital some time after the wreck suffering from a back injury. He had been arrested by state troopers on a charge of reckless driving, and taken to Ouachita parish jail when he started complaining of back pains, officers said.

APPROACHED

Bush told troopers that he applied brakes as his car approached the north end of D'Arbonne Creek bridge. The brakes grabbed causing the car to swerve onto the soggy highway shoulder and crash into the end of the bridge rail. The vehicle was not heavily damaged.

Troopers and a number of motorists halted by the wreck witnessed the second which took place midway of the bridge at 4 p.m.

Four young women, two of them teachers at Bastrop High School, one a junior at Northeast State College here, and another, a post graduate student at Northwestern State College at Natchitoches, were injured and treated at St. Francis Hospital. A fifth passenger in this car, Miss Frances Gibson, 23-year-old physical education instructor at Perkinston Junior College, Perkinston, Miss., escaped injury.

More seriously hurt and hospitalized was Miss Jeanine Hawkins, 27, of Epps, who had been visiting friends at Northeast State here from Natchitoches where she is doing post graduate work at Northwestern. She suffered broken ribs, cuts, bruises and possible internal injuries.

Miss Glenda Thrower, 18, Northeast State junior here, suffered cuts and bruises about the face and hands, but was able to leave the hospital after treatment.

Miss Jeannie L. Oliver, 28, teacher of biology and general science at Bastrop High School, owner and driver of the car, received lacerations of the face and body bruises. She was able to leave the hospital after treatment, as was Miss Virginia Wagnon, 22, of 812 North Marable Street, Bastrop, a teacher of English and Latin at Bastrop High School who suffered cuts and bruises about the face, hands and body.

Miss Oliver who was driving north, said she applied the brakes when she saw the wrecked Arkansas automobile at the north end of the bridge. This caused the rear of her car to swerve off the slippery wooden ramp serving as a runway across the bridge. The vehicle rammed head - on into the plank rail on the opposite side of the bridge, splintering it, and the left front fender jammed into a steel girder in the superstructure of the bridge.

The impact slammed the car backward and around with the front headed in the direction from which the vehicle had been travelling. Troopers and motorists rushed to the scene and extricated the five young women from the wreckage of the Oliver car which was demolished. A Mulhearn ambulance making its second run to the bridge within half an hour, rushed the injured to the hospital.

Witnesses said that had the automobile not glanced against the steel girder, the car would have plunged over the side of the bridge and about 60 feet down into the waters of the bayou.

In an early evening accident at the intersection of Arkansas Road and KiRoLi Road in West Monroe at 7 o'clock, a 28-year-old Negro listed as George Smith, Jr., of 12 Herman Street, West Monroe, suffered lacerations of the head when the pick - up truck he was driving overturned. He was rushed to St. Francis Hospital for treatment by a Mulhearn ambulance.

CLOSED

Area highways which were closed last night because of flooded stretches, were U. S. 84 east of Winnfield, U. S. 80 east of Gibsland, State Route 175 south of Mansfield, U. S. 171 north of Converse, and the old Bastrop Road near Monroe where a bridge had been washed out.

The others were closed after being covered with up to three feet of water. Also heavily flooded, but still open to slow traffic last night, were U. S. 167 north of Winnfield, and U. S. 80 just west of Rayville.

Spot checks in Madison, Richland, Ouachita, Union, Franklin, Winn, Morehouse and East Carroll parishes showed generally heavy damage to cotton, with corn and soybeans also suffering from the steady downpours.

Farmers throughout the area said 30 days of sunshine is the prescription which needs filling if crops are to produce as they should.

Madison Parish County Agent Max McDonald in Tallulah reported that the open cotton had been hard hit, but that very little of it was open. Corn and soybeans have not yet been hurt in Madison, he added. The parish was hit with over four inches of rain from Friday afternoon to yesterday afternoon, McDonald said.

In Richland parish, County Agent Basil Doles of Rayville said the open cotton was beginning to rot but that, like Madison, not much of the cotton is open. Doles said corn and soybeans are beginning to suffer also. Richland had continuous rain from Friday afternoon until early last night.

Ouachita parish's early cotton was reported to be severely hurt by the rains, but the later cotton was not believed badly damaged. Some corn was blown down in the parish, and soybeans were reported only slightly hurt.

In Monroe proper, nearly 5½ inches of rain fell from noon Friday until 6 last night, and the Negro housing project in the 2300 block of South 6th St. was inundated. Fire trucks 102, 107 and 110 were out for several hours yesterday, along with cars 3 and 4, pumping the waters away from the doors of the homes. Water seeped all the way into the rooms of some houses, fire officials said.

Other sections of Monroe which were reported deep in water were the 1300 block of North Glenmar, and the 1100 block of Texas Avenue.

The Union parish sheriff's department at Farmerville said that area was drenched with pouring rains from 2:30 p.m. Friday until late yesterday afternoon. The rain was slacking off early last night.

Officials at the Franklin parish sheriff's office in Winnsboro said most Winnsboro streets were flooded and that the situation seemed to be worsening early last night. Rain has fallen continually there since early Friday, the office said, and all crops were heavily hit.

Winn parish also received a near 48-hour rainfall and crops there were damaged but not too severely. The rain there had slacked considerably at dark last night.

Bayou Bartholomew in Morehouse parish, which went on a rampage last spring and forced about 25 families to evacuate their homes, was threatening to overflow again last night, sheriff's officials at Bastrop said. Crops in the area were not believed to be hard hit. Although rains had fallen steadily for a day and a half, the skies were clearing last night and it was believed that if no more rain falls soon, the bayou will recede without running over.

About 5 inches of rain were dumped on the Lake Providence area between Friday and Saturday afternoon, and most streets in the town were flooded last night.

Observers said the lake would soon be nearly as high as it was during the spring floods. All crops were hard hit and the rain was continuing last night.

The city of Shreveport reported a 3-inch rainfall between Friday morning and yesterday morning, and in Coffeeville, Miss., nearly 10 inches saturated the area between Friday morning and yesterday noon.

Crops were under water in many parts of Mississippi, and the New Albany area was struck by a tornado yesterday, injuring two Negroes and damaging several homes. Power lines in the area were also knocked out by the twister. The injured were treated for minor cuts and bruises and were released.

King Stabbed In N.Y. By Negro Woman

(Continued From First Page)

grabbed her and she began to scream incoherently.

The woman was handcuffed and searched. A .32 caliber loaded automatic was found tucked in her brassiere, police said.

IN PANIC

Some of the customers in the department store were thrown into a panic and ran screaming for cover.

King was rushed to Harlem Hospital with the letter opener still stuck to his shoulder. His condition was described as "good."

His assailant was taken to the hospital, where he identified her, and then was taken to a police station for questioning by high police officials.

Chief Inspector Thomas Neilson said Mrs. Curry gave several versions of why she stabbed King. He said she remarked at one point that "people were torturing me." She complained, he said, that she was suffering from a persecution complex.

Neilson said the 151-pound woman did not know King and had never seen him before the attack.

He said she told them that she was born in Adrian, Ga., had married in 1937 but separated from her husband shortly afterward and did not know his present whereabouts. She had been working as a maid in New York, Florida and other states.

PAWNSHOP PISTOL

Police said she had bought the gun from the Jessup Loan Co., Daytona Beach, Fla. She was booked for felonious assault and violation of the Sullivan weapon law.

The stabbing immediately stirred top local officers into action. Police Commissioner Stephen P. Kennedy took charge of the investigation, and Gov. Averell Harriman left his townhouse and went to Harlem hospital to see King.

The Negro leader came to New York to promote sales of his book, Montgomery Story," and appear at a civil rights rally in Harlem. The rally was sponsored by the Youth March for Integrated Schools.

King shared the speakers' platform at the rally with Harriman, Democratic candidate for reelection as governor, and his Republican opponent, Nelson A. Rockefeller.

The earlier attempts on his life were made in the South. An unknown person fired a shotgun blast through his front door in December 1956, but did not cause any injuries. In January, 1957, a dynamite bomb was thrown on the porch of his home, but failed to go off.

King's most recent brush with city authorities in Montgomery came on Sept. 3, when he was arrested for loitering outside a courtroom and refused to obey officers' orders. In court the charge was reduced and he was given the minimum fine of $10 and costs.

King refused to pay, saying he would rather go to jail, but Police Commissioner Clyde Sellers posted the fine. He said he did not want King to be a "martyr" in jail.

French Force Down American DC Transport

WIESBADEN, Germany (UPI) —The U. S. Air Force said Saturday an American DC - 4 airliner chartered by the Military Air Transport Service was forced to land by French fighter planes in Algeria Friday.

It said the plane was released Saturday and continued its flight to Wheelus Air Base in Libya.

The transport, owned by the Overseas National Airlines, was intercepted by four French fighter planes over Algeria Friday afternoon, U. S. A. F. headquarters for Europe said here.

Air Force officials said they could give no reason for the interception but said it was probably because the plane did not carry U. S. Air Force markings.

SORE GUMS?
get instant relief with
JOY-O-DENT
Dentists' prescription! Just sprinkle a few drops of sparkling Joy-O-Dent on dentures or mouth irritations for soothing, refreshing relief. Completely safe. Guaranteed by
Drugmaster

SACRIFICE
SALE
PRACTICALLY NEW
BIG
18 CU. FT. UPRIGHT
FREEZER
Holds Over 700 lbs. Frozen Food
LESS THAN FACTORY COST
ONLY 7 TO SELL
ONLY $268.00 FACTORY GUARANTEED
MONDAY, SEPT. 22, 1958
DIXIE MOVING & STORAGE
313 Walnut Monroe
No Phone Calls Please

40% DISCOUNT!
Selected Group of Newest Styles
BULOVA WATCHES
Selected Group of Newest Styles
ELGIN WATCHES

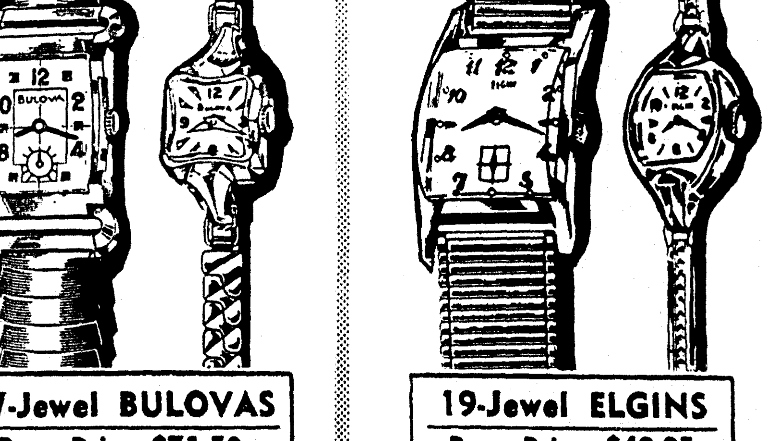

17-Jewel BULOVAS
Reg. Price $71.50
OUR PRICE $42.90
YOU SAVE $28.60
19-Jewel ELGINS
Reg. Price $49.95
OUR PRICE $29.97
YOU SAVE $19.98
NO MONEY DOWN
PAY ONLY $1.00 A WEEK...
GORDON'S
Quality Jewelers
202 DeSiard Phone FA 5-1722
STORE HOURS: Mon. Thru Fri. 8:00 A.M. to 6:00 P.M.
Sat. 8:00 A.M. to 6:30 P.M.
Illustrations Enlarged to Show Detail 9-3-01-30 ALL PRICES INCL. FED. TAX

Nuclear Threat Will Not Shake U.S. F-E Plans

(Continued From First Page)

Communists would "expel" them.

"To touch off a war against People's (Communist) China means to doom to certain death sons of the American people and to spark off the conflagration of a world war," Khrushchev warned.

The President was expected to reply with a blunt rejection of Khrushchev's claim that the United States was engaging in "atomic blackmail" against Red China and also to refute his declaration that U.S. policy is at the foot of all trouble in the Far East.

The hardening American attitude on Quemoy was said to reflect the opinion of Dulles, supported by Eisenhower, that the fate of relatively worthless Quemoy has a major significance for the future of world peace.

PRESENTS

In Dulles' view it presents the U.N. with an important fork in the road by raising the question whether the members of the world organization are willing to stand up for the original charter principles against any armed aggression, whether legally justified or not, or stand idly by while the Reds pound the island to bits.

In private talks with foreign representatives, Dulles emphasized that the United States cannot be expected indefinitely to support a world organization in which many of the members appeal for U.S. aid when endangered but find various reasons for refusing to back the American government on a basic principle of the U.N. charter.

Dulles was represented today as believing he can get a majority vote in the U.N. on a resolution condemning use of force against Quemoy because even nations such as India, which oppose U.S. policy in the area on legal grounds, nevertheless would be willing to support condemnation of military action.

Negro Youth Expelled For Carrying Knife

(Continued From First Page)

the knife sharpended later in the day."

A. P. Tureaud, attorney for the NAACP, who obtained the federal court injunction integrating the undergraduate school on the first day of registration, said the explusion of the Negro student, "was a disciplinary matter for the school."

The ousting of the student climaxed a week-long series of incidents in which banners bearing the letter "KKK" flew from stop campus buildings and a tall smokestack, white students milling around Negro students shouting names and telling them to "go home," and petitions circulating on the campus as a "peaceful" means of telling the 69 Negro students they were "unwanted."

Off-campus, the father of one of the Negro students, the Rev. Sylvester Lyle, was picked up by police who charged him with "loitering" in a parking lot just outside the high fence of the school.

Lyle, 46, told police he was waiting for his student son. He told officers that a group of white students rocked his car and threatened him.

White students at the scene denied the Negro minister's accusation. Lyle pleaded innocent to the loitering charge Friday and the case was continued to Oct. 3.

While 1,000 of 1,500 students enrolled at LSUNO penned their names to an anti-integration petition, the Gentilly Citizens' Council sent a letter to Gov. Earl K. Long urging "some plan of positive action" by him to prevent the integration at the undergraduate New Orleans college.

Boy 14, Beats, Burns Girl, 9

(Continued From First Page)

they had seen him walking with Theresa. He broke down after three hours of questioning when he was unable to account for scratches on his face and detectives told him the girl had identified him.

Actually, Theresa had been able to gasp only "a boy," when asked who had attacked her, and "a rock," when asked how.

After that, she was unable to speak.

The boy told police that he met Theresa in front of the building in which she shares a four-room apartment with her parents, and a brother and sister. Her father, Francis McHugh, is an auditor for the New Jersey Blue Cross Plan.

The youth said he did not know Theresa, but had seen her in the neighborhood.

SURPRISED SALLYE — Mrs. Peggy Fowler, right, places the crown on the head of Miss Sallye Ann Sumlin who was selected queen of the North Louisiana Cotton Festival and Fair last night over 13 contestants.

Beauty Crown Is Presented

(Continued From First Page)

had changed her mind when she received the crown.

An added touch of royalty was added to the stage with the presence of Miss Louisiana, Alberta Futch; and Marva Glover, Miss Forest Festival.

Among the five finalist were Lou Ann Locke, Shreveport, 20 years of age, 36-24-36, 5 feet, 7 inches, 125, and student at Tech, and Jeannie Lindsey, Minden, 18, 34½-24-35, 5 feet, 6 inches, and weighing 112.

Bill Davis served as master of ceremonies. Judging the girls in evening dress, swim suit and talent were Judge J. Vernon Sims of Oak Grove, Mrs. Dewitt T. Milam of Monroe, and Lloyd E. Lenard of Shreveport.

The population of Louisiana has risen steadily since the Civil War — from 726,915 to 2,669,043 in 1950.

Louisiana colleges and universities in 1950 had 32,951 white students enrolled.

Latest Soviet Note Rejected By Eisenhower

(Continued From First Page)

considers the Russian viewpoint "grotesque and dangerous."

In Washington, officials said Eisenhower's refusal to accept Khrushchev's "abusive" letter had plunged Russian - American relations to a new low.

Such a rejection of a diplomatic message is not a move toward severing relations, officials said, but it is considered a severe "slap in the face." It was considered bound to put a further chill on U.S. relations with Moscow.

Khrushchev's note to Eisenhower was one of the sharpest he has yet written to the President. He said the Chinese Communists would drive U.S. forces out of the Formosa area unless they leave voluntarily and promptly, and he warned again that American resistance to the Communists would mean another world war.

Khrushchev also demanded that the Nationalist-held offshore islands be turned over to Red China and said that neither the Soviet Union nor Red China would be "frightened" by American "atomic blackmail."

ISSUED

Then the White House issued two statements, one rejecting the Khrushchev note and the other commenting on its contents.

In rejecting the Khrushchev message, the White House said: "This communication is replete with false accusations; it is couched in language that is abusive and intemperate; it indulges in personalities; it contains inadmissable threats.

Push Ouster For Gravel

(Continued From First Page)

is national committeeman because you threw your influence behind him when the Central Committee selected a national committeeman to succeed Frank Ellis in 1954.

"The present chairman of the Central Committee is Rufus Hayes, a close political friend of yours who holds a high post in your administration. A telephone call from you to Mr. Hayes would be all that would be necessary to cause Mr. Hayes to call the Central Committee into special session at once for the purpose of replacing Mr. Gravel as Democratic National Committeeman."

Gravel's removal, the telegram said, would be easy with Long's support.

While Long is friendly with Talbot, he recently lashed at Rainach, charging the segregation leader with interfering with vote registration in Long's home town, Winnfield, in a bid to help elect McSween.

In 1956, Gravel was one of Long's top campaign officers. For years, he was a major Long supporter. After the 1956 Legislature, Long cooled toward Gravel.

Informed of the new move, Chairman Hayes and Gravel said "No comment." Long was unavailable, touring the Eighth District.

Hayes, at the height of the crisis last year, held firmly to the position he would not call a special meeting unless a majority of the 101 members made a request.

The next regular committee session is not until 1959, when the group prepares for the gubernatorial election.

Gravel, in past defense, countered the segregation criticism by insisting he was falsely accused of embracing racial integration.

He said he merely backed the national Democratic Party platform.

Gravel said flatly, "I have never advocated or proposed integration of the races in any shape, form or fashion and I challenge anyone to prove the contrary."

In Gravel's view, his critics have accused him of "the sin of supporting my party. . ."

Gravel is Southern representative on the Democratic National Advisory Committee. His votes there touched off segregationist opposition.

High Water Cuts Highway Traffic; Crops Damaged

(Continued From First Page)

tions of the head, contusions of the neck and possible internal injuries.

Miss Jones suffered multiple lacerations of the face and head, lacerations of both knees and contusions of the hands.

Dr. Brashear Earle, Franklin parish coroner, said Mrs. Jones died instantly from a fractured skull and chest injuries. The Jones automobile was demolished and the school bus damaged extensively. The husband of the victim had been a passenger in the car until a few minutes before the accident, authorities said.

Mrs. Jones' body was taken to the First National Funeral Home.

This was the second death in the Jones family this week. Funeral services were held in Winnsboro on Friday for Jones' father.

The narrow, ancient bridge on White's Ferry Road across D'Arbonne Creek three miles north of the West Monroe city limits was the scene of two separate accidents which sent seven persons to hospitals yesterday afternoon. None was thought to be seriously hurt, but one of the automobiles involved narrowly missed carrying five young teachers and students to watery deaths in rain-swollen D'Arbonne Creek.

The two accidents occurred within 50 feet of each other about half an hour apart.

The first happened at 3:30 p.m. when a car carrying three Negroes from El Dorado, Ark., skidded on wet pavement and crashed into the railing at the north approach to the bridge. Injured and rushed to E. A. Conway Memorial Hospital were Hollie Hall, 40, of Route 3, Box 75, El Dorado, and Nathaniel Kidd, 22, of 215 South Jefferson Street, El Dorado. Both suffered cuts and bruises about the head and face.

Driver of the car, listed as Harvey Bush, 48, of 101½ East McKinley street, was taken to St. Francis Hospital some time after the wreck suffering from a back injury. He had been arrested by state troopers on a charge of reckless driving, and taken to Ouachita parish jail when he started complaining of back pains, officers said.

APPROACHED

Bush told troopers that he applied brakes as his car approached the north end of D'Arbonne Creek bridge. The brakes grabbed causing the car to swerve onto the soggy highway shoulder and crash into the end of the bridge rail. The vehicle was not heavily damaged.

Troopers and a number of motorists halted by the wreck witnessed the second which took place midway of the bridge at 4 p.m.

Four young women, two of them teachers at Bastrop High School, one a junior at Northeast State College here, and another, a post graduate student at Northwestern State College at Natchitoches, were injured and treated at St. Francis Hospital. A fifth passenger in this car, Miss Frances Gibson, 23-year-old physical education instructor at Perkinston Junior College, Perkinston, Miss., escaped injury.

More seriously hurt and hospitalized was Miss Jeanine Hawkins, 27, of Epps, who had been visiting friends at Northeast State here from Natchitoches where she is doing post graduate work at Northwestern. She suffered broken ribs, cuts, bruises and possible internal injuries.

Miss Glenda Thrower, 18, Northeast State junior here, suffered cuts and bruises about the face and hands, but was able to leave the hospital after treatment.

Miss Jeannie L. Oliver, 28, teacher of biology and general science at Bastrop High School, owner and driver of the car, received lacerations of the face and body bruises. She was able to leave the hospital after treatment, as was Miss Virginia Wagnon, 22, of 812 North Marable Street, Bastrop, a teacher of English and Latin at Bastrop High School who suffered cuts and bruises about the face, hands and body.

Miss Oliver who was driving north, said she applied the brakes when she saw the wrecked Arkansas automobile at the north end of the bridge. This caused the rear of her car to swerve off the slippery wooden ramp serving as a runway across the bridge. The vehicle rammed head - on into the plank rail on the opposite side of the bridge, splintering it, and the left front fender jammed into a steel girder in the superstructure of the bridge.

The impact slammed the car backward and around with the front headed in the direction from which the vehicle had been travelling. Troopers and motorists rushed to the scene and extricated the five young women from the wreckage of the Oliver car which was demolished. A Mulhearn ambulance making its second run to the bridge within half an hour, rushed the injured to the hospital.

Witnesses said that had the automobile not glanced against the steel girder, the car would have plunged over the side of the bridge and about 60 feet down into the waters of the bayou.

In an early evening accident at the intersection of Arkansas Road and KiRoLi Road in West Monroe at 7 o'clock, a 28-year-old Negro listed as George Smith, Jr., of 12 Herman Street, West Monroe, suffered lacerations of the head when the pick - up truck he was driving overturned. He was rushed to St. Francis Hospital for treatment by a Mulhearn ambulance.

CLOSED

Area highways which were closed last night because of flooded stretches, were U. S. 84 east of Winnfield, U. S. 80 east of Gibsland, State Route 175 south of Mansfield, U. S. 171 north of Converse, and the old Bastrop Road near Monroe where a bridge had been washed out.

The others were closed after being covered with up to three feet of water. Also heavily flooded, but still open to slow traffic last night, were U. S. 167 north of Winnfield, and U. S. 80 just west of Rayville.

Spot checks in Madison, Richland, Ouachita, Union, Franklin, Winn, Morehouse and East Carroll parishes showed generally heavy damage to cotton, with corn and soybeans also suffering from the steady downpours.

Farmers throughout the area said 30 days of sunshine is the prescription which needs filling if crops are to produce as they should.

Madison Parish County Agent Max McDonald in Tallulah reported that the open cotton had been hard hit, but that very little of it was open. Corn and soybeans have not yet been hurt in Madison, he added. The parish was hit with over four inches of rain from Friday afternoon to yesterday afternoon, McDonald said.

In Richland parish, County Agent Basil Doles of Rayville said the open cotton was beginning to rot but that, like Madison, not much of the cotton is open. Doles said corn and soybeans are beginning to suffer also. Richland had continuous rain from Friday afternoon until early last night.

Ouachita parish's early cotton was reported to be severely hurt by the rains, but the later cotton was not believed badly damaged. Some corn was blown down in the parish, and soybeans were reported only slightly hurt.

In Monroe proper, nearly 5½ inches of rain fell from noon Friday until 6 last night, and the Negro housing project in the 2300 block of South 6th St. was inundated. Fire trucks 102, 107 and 110 were out for several hours yesterday, along with cars 3 and 4, pumping the waters away from the doors of the homes. Water seeped all the way into the rooms of some houses, fire officials said.

Other sections of Monroe which were reported deep in water were the 1300 block of North Glenmar, and the 1100 block of Texas Avenue.

The Union parish sheriff's department at Farmerville said that area was drenched with pouring rains from 2:30 p.m. Friday until late yesterday afternoon. The rain was slacking off early last night.

Officials at the Franklin parish sheriff's office in Winnsboro said most Winnsboro streets were flooded and that the situation seemed to be worsening early last night. Rain has fallen continually there since early Friday, the office said, and all crops were heavily hit.

Winn parish also received a near 48-hour rainfall and crops there were damaged but not too severely. The rain there had slacked considerably at dark last night.

Bayou Bartholomew in Morehouse parish, which went on a rampage last spring and forced about 25 families to evacuate their homes, was threatening to overflow again last night, sheriff's officials at Bastrop said. Crops in the area were not believed to be hard hit. Although rains had fallen steadily for a day and a half, the skies were clearing last night and it was believed that if no more rain falls soon, the bayou will recede without running over.

About 5 inches of rain were dumped on the Lake Providence area between Friday and Saturday afternoon, and most streets in the town were flooded last night.

Observers said the lake would soon be nearly as high as it was during the spring floods. All crops were hard hit and the rain was continuing last night.

The city of Shreveport reported a 3-inch rainfall between Friday morning and yesterday morning, and in Coffeeville, Miss., nearly 10 inches saturated the area between Friday morning and yesterday noon.

Crops were under water in many parts of Mississippi, and the New Albany area was struck by a tornado yesterday, injuring two Negroes and damaging several homes. Power lines in the area were also knocked out by the twister. The injured were treated for minor cuts and bruises and were released.

King Stabbed In N.Y. By Negro Woman

(Continued From First Page)

grabbed her and she began to scream incoherently.

The woman was handcuffed and searched. A .32 caliber loaded automatic was found tucked in her brassiere, police said.

IN PANIC

Some of the customers in the department store were thrown into a panic and ran screaming for cover.

King was rushed to Harlem Hospital with the letter opener still stuck to his shoulder. His condition was described as "good."

His assailant was taken to the hospital, where he identified her, and then was taken to a police station for questioning by high police officials.

Chief Inspector Thomas Neilson said Mrs. Curry gave several versions of why she stabbed King. He said she remarked at one point that "people were torturing me." She complained, he said, that she was suffering from a persecution complex.

Neilson said the 151-pound woman did not know King and had never seen him before the attack.

He said she told them that she was born in Adrian, Ga., had married in 1937 but separated from her husband shortly afterward and did not know his present whereabouts. She had been working as a maid in New York, Florida and other states.

PAWNSHOP PISTOL

Police said she had bought the gun from the Jessup Loan Co., Daytona Beach, Fla. She was booked for felonious assault and violation of the Sullivan weapon law.

The stabbing immediately stirred top local officers into action. Police Commissioner Stephen P. Kennedy took charge of the investigation, and Gov. Averell Harriman left his townhouse and went to Harlem hospital to see King.

The Negro leader came to New York to promote sales of his book, Montgomery Story," and appear at a civil rights rally in Harlem. The rally was sponsored by the Youth March for Integrated Schools.

King shared the speakers' platform at the rally with Harriman, Democratic candidate for reelection as governor, and his Republican opponent, Nelson A. Rockefeller.

The earlier attempts on his life were made in the South. An unknown person fired a shotgun blast through his front door in December 1956, but did not cause any injuries. In January, 1957, a dynamite bomb was thrown on the porch of his home, but failed to go off.

King's most recent brush with city authorities in Montgomery came on Sept. 3, when he was arrested for loitering outside a courtroom and refused to obey officers' orders. In court the charge was reduced and he was given the minimum fine of $10 and costs.

King refused to pay, saying he would rather go to jail, but Police Commissioner Clyde Sellers posted the fine. He said he did not want King to be a "martyr" in jail.

French Force Down American DC Transport

WIESBADEN, Germany (UPI) —The U. S. Air Force said Saturday an American DC - 4 airliner chartered by the Military Air Transport Service was forced to land by French fighter planes in Algeria Friday.

It said the plane was released Saturday and continued its flight to Wheelus Air Base in Libya.

The transport, owned by the Overseas National Airlines, was intercepted by four French fighter planes over Algeria Friday afternoon, U. S. A. F. headquarters for Europe said here.

Air Force officials said they could give no reason for the interception but said it was probably because the plane did not carry U. S. Air Force markings.

SORE GUMS?
get instant relief with
JOY-O-DENT
Dentists' prescription! Just sprinkle a few drops of sparkling Joy-O-Dent on dentures or mouth irritations for soothing, refreshing relief. Completely safe. Guaranteed by
Drugmaster

SACRIFICE
SALE
PRACTICALLY NEW
BIG
18 CU. FT. UPRIGHT
FREEZER
Holds Over 700 lbs. Frozen Food
LESS THAN FACTORY COST
ONLY 7 TO SELL
ONLY $268.00
FACTORY GUARANTEED
MONDAY, SEPT. 22, 1958
DIXIE MOVING & STORAGE
313 Walnut Monroe
No Phone Calls Please

40% DISCOUNT!
Selected Group of Newest Styles
BULOVA WATCHES
Selected Group of Newest Styles
ELGIN WATCHES
17-Jewel BULOVAS
Reg. Price $71.50
OUR PRICE $42.90
YOU SAVE $28.60
19-Jewel ELGINS
Reg. Price $49.95
OUR PRICE $29.97
YOU SAVE $19.98
NO MONEY DOWN
PAY ONLY $1.00 A WEEK...
GORDON'S
Quality Jewelers
202 DeSiard Phone FA 5-1722
STORE HOURS: Mon. Thru Fri. 8:00 A.M. to 6:00 P.M.
Sat. 8:00 A.M. to 6:30 P.M.
Illustrations Enlarged to Show Detail 9-3-01-30 ALL PRICES INCL. FED. TAX

Manned Fighter Planes Not Out

By CARROLL KENWORTHY

WASHINGTON (UPI) — Despite arrival of the missile age, United States defense forces are planning production of manned aircraft, including fighter planes, as far into the future as they can see.

The Air Force and Navy alone have programmed production of 100 airplanes in the current fiscal year. The Army is producing substantial numbers in addition, although the exact count has not been disclosed.

Last year total airplane production was estimated at 12,156 craft of which 5,500 were military airplanes. About 60 per cent of the denfese planes were of combat types, officials indicated.

One official interviewed added: "The missile has not made the tank obsolete, nor the warship, nor the airplane. It may change the form of these but the need for such vehicles remains.

"Manned airplanes already are throwing missiles and they will probably do more of it in the future."

Other defense authorities pointed out that the Air Force has 35 tactical wing groups and 27 defense command wing groups in which fighter planes or combined fighter-bombers are the majority of the craft. These are in addition to the manned bombers of the Strategic Air Command (SAC), which has 43 wings.

The Navy also operates many squadrons of fighters from aircraft carriers.

The United States is believed to have about 20,000 operational airplanes.

Gen. Thomas Powers, head of SAC, was quoted recently as saying that by the time the current B52 bomber reaches obsolescence, wings with both highly advanced, "we plan to equip the present B52 hypersonic B70 bombers now in preliminary design and with the ICBM (intercontinental ballistic missile."

In other words, both manned aircraft and missiles will be developed for the future.

In the fighter field the same authorities pointed out that the United States is experimenting and building fighter planes expected to be in operation many years in the future. They cited work on the F108 which is now in research stage and is rumored to have a new type engine.

They pointed out also the X15 which they said is virtually a manned space craft.

Adaptation, of missiles to be used by airplanes is already highly advanced. This allows manned airplanes with missiles instead of allowing the planes to be driven into obsolescence by missiles.

Officials cited the F108 which is reputed to have a speed of 2000 miles an hour. It is rumored to carry at least two guided missiles with atomic warheads which it can throw at attacking bombers before they get within a thousand miles of their targets.

Another example given was the use by B25G bombers of the "hound-dog" missile. Delivery of these craft to the Air Force is expected to start this year. The plane can fly at 650 miles an hour and maintain flight for 12,000 miles with only one re-fueling.

VITAMINS
For Your Family's Every Need. Easy Parking
ARON PHARMACY
N 3rd at Louisville Ph FA 5-2242

Buy Those Much Needed Appliances Now and Save During our

SEARS
ROEBUCK AND CO.

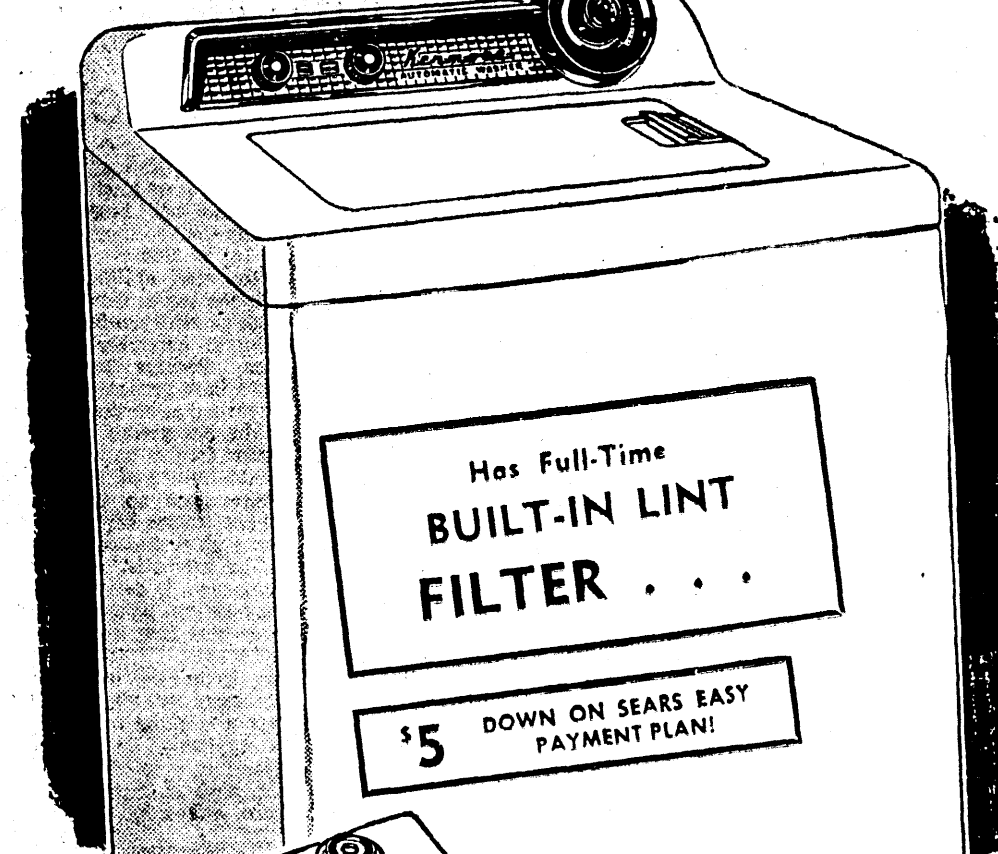

JUST $5 DOWN DELIVERS

This Fully Automatic, 10-lb. Capacity

KENMORE WASHER

- Compares with Similar Models at 269.95!

SAVE 81.95 or More!

$188

- Visi dial controls, 6 vane agitator for easier and quicker washdays
- 3 water levels, plus your choice of wash water temperatures . . . a feature most wanted!
- Rust proof 10 lb. porcelain finish wash tub and porcelain enamel finish on the outside
- Full 5 year guarantee on the sealed in gear case!

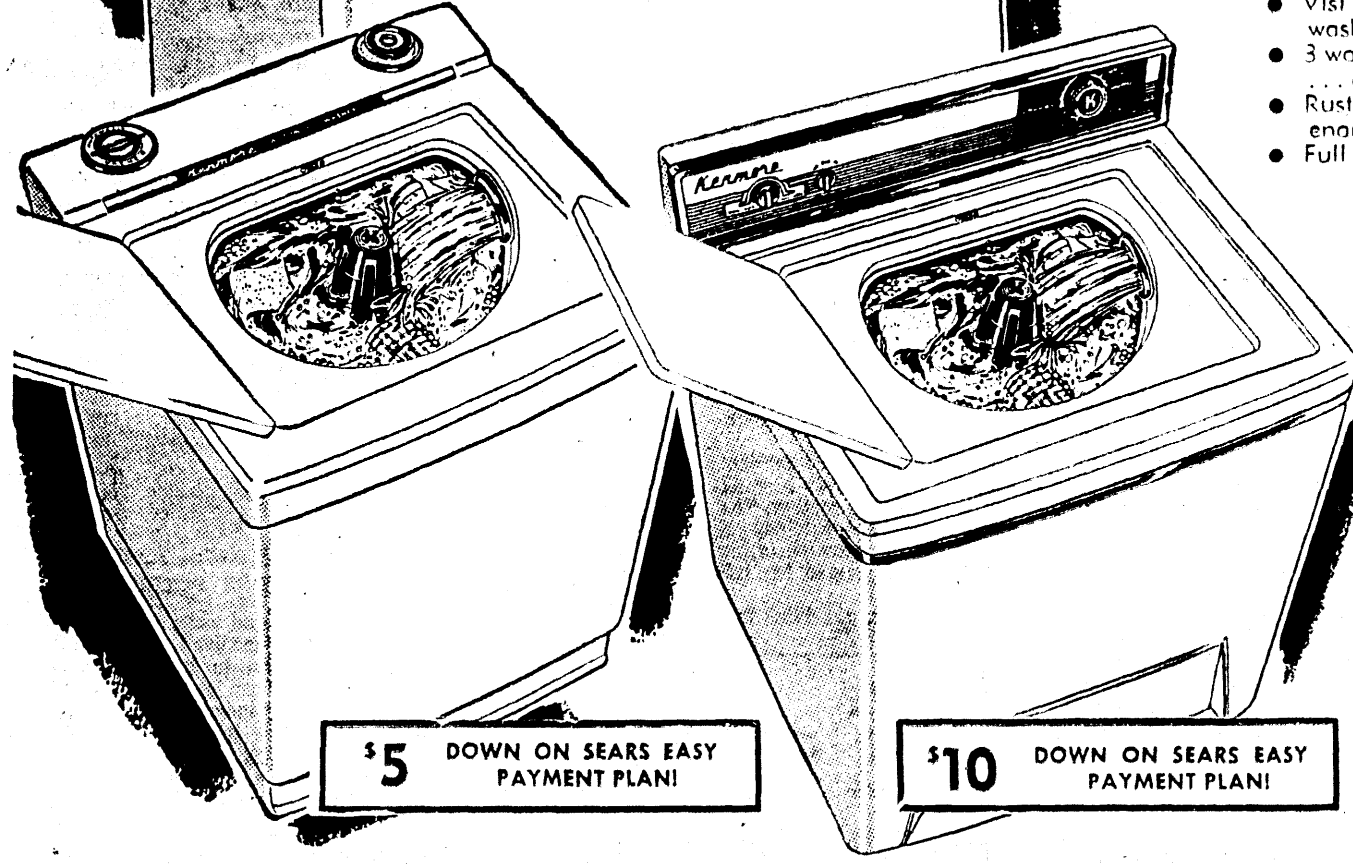

Kenmore Automatic Has Full Time Built-In Filter

- Compare at 229.95

SAVE 81.95 — $148

- Lint free . . . makes unsightly fuzz on clothes old fashion
- 6 vane duralite agitator washes cleaner
- 6 power spray rinses . . . one deep rinse for cleaner clothes

Kenmore Deluxe 10-Lb. Automatic Washers

- Compare at 299.95

SAVE 81.95 — $218

- 10 lb. capacity automatic washer has 2 cycles, 2 speeds
- Infinite water level saves water
- One easy setting for 3 wash and 2 rinse temps

Coldspot Refrigerator Has 12.9 Cu. Ft. Gross Capacity

Wonderful answer to storage problems. Freezer chest holds 79 lbs. . . . Three shelves, three egg racks in the door. Chiller tray holds 16.5 lbs. Easy-open handle. Porcelain enameled crisper.

$238

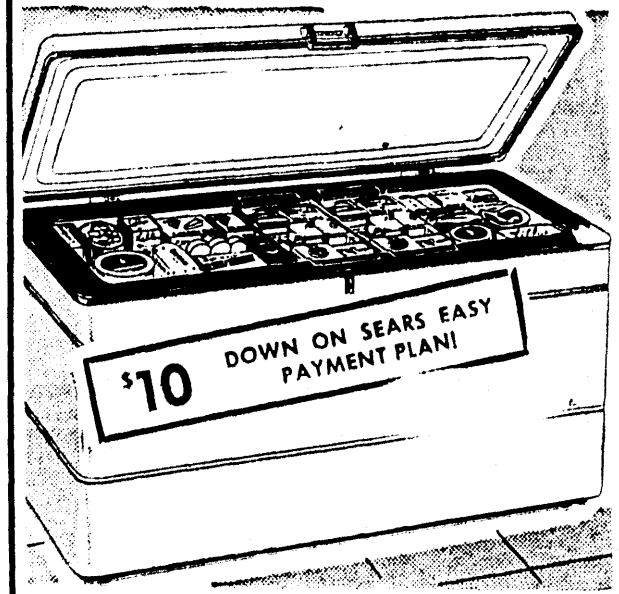

Coldspot 20 Cu. Ft. Chest Type Home Freezer

Check any place, compare any price, feature for feature. We believe this is the best buy in Monroe today! Stores 725 lbs. frozen food. Baked on enameled interior. See it, buy it at Sears.

$248

Free Storeside Parking—Shop Wednesday and Friday 'til 9 p.m.

Economy Priced 36-in. Griddle Top Kenmore Gas Range

Enjoy the convenience of griddle top cooking at this low price. Convert griddle into handy workspace. Slide out broiler is smokeless. Cleans easily.

$98

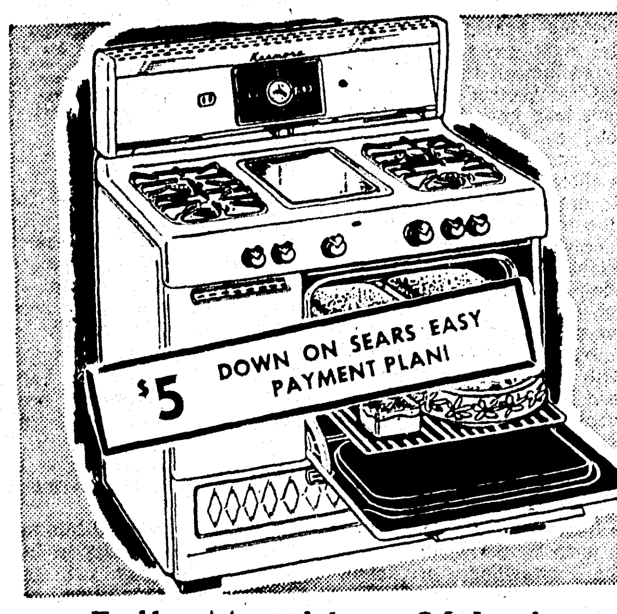

Fully Matchless 36-Inch Kenmore Gas Range . . .

Top units, oven, broiler—all ignite at your touch—without matches! Beautiful background has lamp, electric clock, 2-hr. Ken-timer, utility outlet. Porcelain enamel finish.

$148

36-Inch Kenmore Gas Range With Handy Griddle Top!

Aluminum griddle gives you "short order convenience." Big, roomy oven and slide out smokeless broiler plus waist - hi broiler. A terrific buy in a gas range!

$128

SEARS SERVICE IS NATIONWIDE

Your phone connects you with expert Sears service that is quick . . . and economical. Phone FA 5-1441!

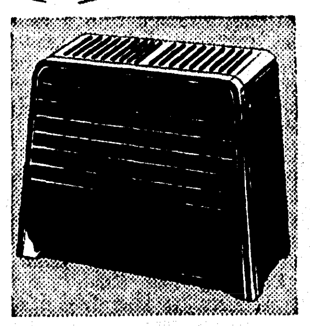

Kenmore Gas Heater Circulates Comfort

20,000 BTU. 9.88

Compact heater floods room with clean heat. Beige baked-on enamel. Available in 30 and 40 thousand BTU.

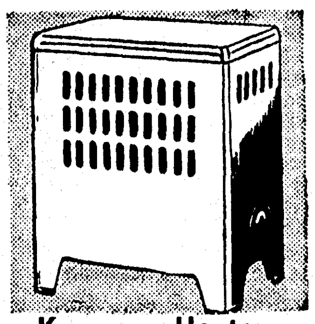

Kenmore Heater For Small Rooms

- 8,000 BTU
- Unvented

2.88

Here's the perfect heater for making chilled bathrooms, dens, small areas toasty-warm. Sturdy welded, bolted construction. Uses any type of gas.

"ALWAYS PLENTY FREE STORESIDE PARKING"

"Satisfaction Guaranteed or Your Money Back" SEARS "Use Sears Easy Payment Plan"

1501 Louisville Ave., Monroe, La. Phone FA 5-1441 Free Parking

Open Mon., Tues., Thurs. 9-5:30; Wed., Fri. 9-9; Sat. 9-6 P.M.!

Manned Fighter Planes Not Out

By CARROLL KENWORTHY

WASHINGTON (UPI) — Despite arrival of the missile age, United States defense forces are planning production of manned aircraft, including fighter planes, as far into the future as they can see.

The Air Force and Navy alone have programmed production of 100 airplanes in the current fiscal year. The Army is producing substantial numbers in addition, although the exact count has not been disclosed.

Last year total airplane production was estimated at 12,156 craft of which 5,500 were military airplanes. About 60 per cent of the denfese planes were of combat types, officials indicated.

One official interviewed added: "The missile has not made the tank obsolete, nor the warship, nor the airplane. It may change the form of these but the need for such vehicles remains.

"Manned airplanes already are throwing missiles and they will probably do more of it in the future."

Other defense authorities pointed out that the Air Force has 35 tactical wing groups and 27 defense command wing groups in which fighter planes or combined fighter-bombers are the majority of the craft. These are in addition to the manned bombers of the Strategic Air Command (SAC), which has 43 wings.

The Navy also operates many squadrons of fighters from aircraft carriers.

The United States is believed to have about 20,000 operational airplanes.

Gen. Thomas Powers, head of SAC, was quoted recently as saying that by the time the current B52 bomber reaches obsolescence, wings with both highly advanced, "we plan to equip the present B52 hypersonic B70 bombers now in preliminary design and with the ICBM (intercontinental ballistic missile."

In other words, both manned aircraft and missiles will be developed for the future.

In the fighter field the same authorities pointed out that the United States is experimenting and building fighter planes expected to be in operation many years in the future. They cited work on the F108 which is now in research stage and is rumored to have a new type engine.

They pointed out also the X15 which they said is virtually a manned space craft.

Adaptation, of missiles to be used by airplanes is already highly advanced. This allows manned airplanes with missiles instead of allowing the planes to be driven into obsolescence by missiles.

Officials cited the F108 which is reputed to have a speed of 2000 miles an hour. It is rumored to carry at least two guided missiles with atomic warheads which it can throw at attacking bombers before they get within a thousand miles of their targets.

Another example given was the use by B25G bombers of the "hound-dog" missile. Delivery of these craft to the Air Force is expected to start this year. The plane can fly at 650 miles an hour and maintain flight for 12,000 miles with only one re-fueling.

VITAMINS
For Your Family's Every Need. Easy Parking
ARON PHARMACY
N 3rd at Louisville Ph FA 3-2242

Buy Those Much Needed Appliances Now and Save During our

SEARS ROEBUCK AND CO.

KENMORE KARNIVAL

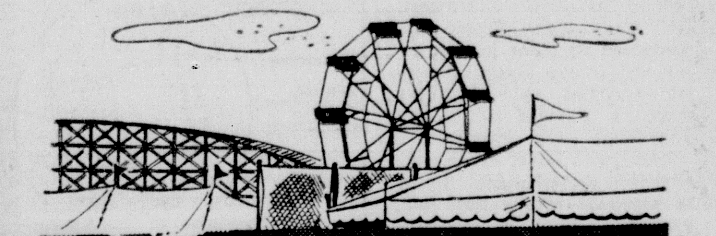

SALE

JUST $5 DOWN DELIVERS
This Fully Automatic, 10-lb. Capacity
KENMORE WASHER

• Compares with Similar Models at 269.95!
SAVE 81.95 or More!
$188

• Visi dial controls, 6 vane agitator for easier and quicker washdays
• 3 water levels, plus your choice of wash water temperatures . . . a feature most wanted!
• Rust proof 10 lb. porcelain finish wash tub and porcelain enamel finish on the outside
• Full 5 year guarantee on the sealed in gear case!

Kenmore Automatic Has Full Time Built-In Filter
• Compare at 229.95
SAVE 81.95
$148
• Lint free . . . makes unsightly fuzz on clothes old fashion
• 6 vane duralite agitator washes cleaner
• 6 power spray rinses . . . one deep rinse for cleaner clothes

Kenmore Deluxe 10-Lb. Automatic Washers
• Compare at 299.95
SAVE 81.95
$218
• 10 lb. capacity automatic washer has 2 cycles, 2 speeds
• Infinite water level saves water
• One easy setting for 3 wash and 2 rinse temps

Coldspot Refrigerator Has 12.9 Cu. Ft. Gross Capacity
Wonderful answer to storage problems. Freezer chest holds 79 lbs. . . . Three shelves, three egg racks in the door. Chiller tray holds 16.5 lbs. Easy-open handle. Porcelain enameled crisper.
$238

Coldspot 20 Cu. Ft. Chest Type Home Freezer
Check any place, compare any price, feature for feature. We believe this is the best buy in Monroe today! Stores 725 lbs. frozen food. Baked on enameled interior. See it, buy it at Sears.
$248

Free Storeside Parking—Shop Wednesday and Friday 'til 9 p.m.

Economy Priced 36-in. Griddle Top Kenmore Gas Range
Enjoy the convenience of griddle top cooking at this low price. Convert griddle into handy workspace. Slide out broiler is smokeless. Cleans easily.
$98

Fully Matchless 36-Inch Kenmore Gas Range . . .
Top units, oven, broiler—all ignite at your touch—without matches! Beautiful background has lamp, electric clock, 2-hr. Ken-timer, utility outlet. Porcelain enamel finish.
$148

36-Inch Kenmore Gas Range With Handy Griddle Top!
Aluminum griddle gives you "short order convenience." Big, roomy oven and slide out smokeless broiler plus waist - hi broiler. A terrific buy in a gas range!
$128

SEARS SERVICE IS NATIONWIDE

Your phone connects you with expert Sears service that is quick . . . and economical. Phone FA 5-1441!

Kenmore Gas Heater Circulates Comfort
20,000 BTU. 9.88
Compact heater floods room with clean heat. Beige baked-on enamel. Available in 30 and 40 thousand BTU.

Kenmore Heater For Small Rooms
• 8,000 BTU
• Unvented
2.88
Here's the perfect heater for making chilled bathrooms, dens, small areas toasty-warm. Sturdy welded, bolted construction. Uses any type of gas.

"ALWAYS PLENTY FREE STORESIDE PARKING"

SEARS

"Satisfaction Guaranteed or Your Money Back" "Use Sears Easy Payment Plan"

1501 Louisville Ave., Monroe, La. Phone FA 5-1441 Free Parking

Open Mon., Tues., Thurs. 9-5:30; Wed., Fri. 9-9; Sat. 9-6 P.M.!

Millions For Salmon

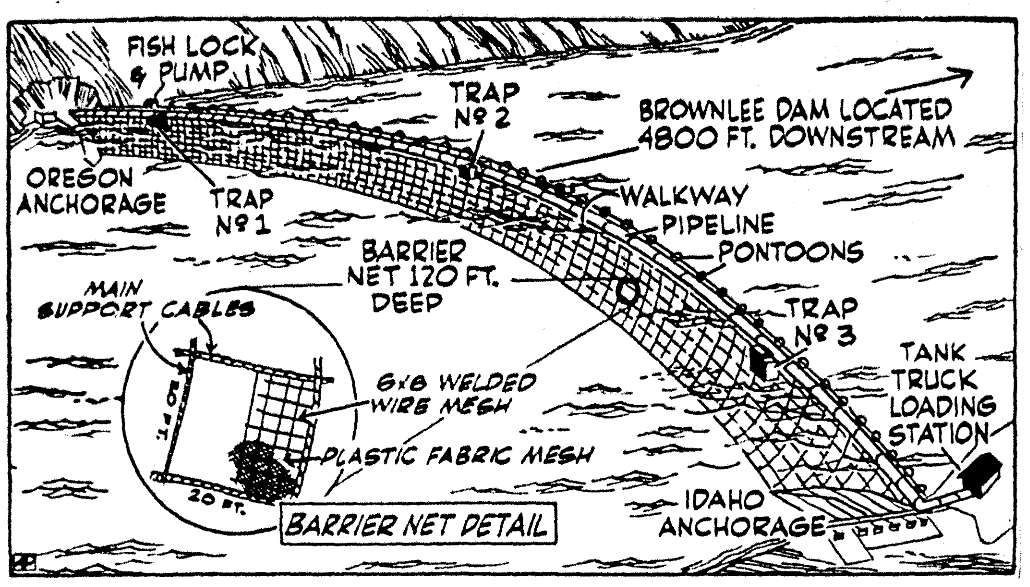

BROWNLEE, Idaho (AP) — Here at the gateway to Hells Canyon, dam builders are gambling millions on a huge fish net they hope will save hordes of tiny fingerling Snake River salmon from certain death.

Fish ladders, traps and other schemes for helping salmon get up over dams to their spawning grounds are nothing new to the Pacific Northwest. But when Idaho Power Co. presented its plans for Brownlee and Oxbow Dams, fisheries agencies said facilities must be provided to get the fingerlings back down.

Dams with lesser drops usually kill an estimaetd 10 to 15 per cent of the tiny fish. Brownlee, with its 277-foot fall, would kill them all.

The plan the fisheries agencies came up with consists of a huge net hanging down 120 feet and stretching more than half a mile across the reservoir backed up by the dam.

The net, 336,000 square feet of stout wire and cable framework overlaid with a delicate plastic mesh with 18-inch openings is topped by three "skimmers." These are floating pump stations which will scoop the fingerling salmon into a pipeline and sluice them to shore. There the tiny fish will be pumped into tank trucks, hauled downstream and dumped back in the water.

"It's admittedly Rube Goldbergish," says Bob Ball, assistant to Idaho Power's President Tom Roach. "We don't know whether it will work or not."

Don Barclay, special facilities engineer for the company, says the scheme is based on two theories:

1. That the fingerlings will stay near the surface of the water rather than dive deep into the reservoir, nearly 300 feet, to seek a way around the net.

2. That the skimmers, equipped with pumps creating an artificial current, will attract the fish.

If either of these theories turns out to be wrong, what happens?

The best guess, says Barclay, is that the fish run will simply be lost.

But they won't really know for at least six years, maybe as many as 10. An average fish cycle is four years long and biologists say it will take a couple of full cycles before they can tell whether the dams are cutting deeply into the salmon run. The fingerlings are too small to permit an estimate of their numbers as they swim downstream.

The downstream facilities are only half of the fish story at completed Brownlee and partially - constructed Oxbow Dams. More orthodox facilities have been provided for getting big fish up over the dams. But even they involve use of tank trucks for part of the distance.

Idaho Power's three - dam license from the Federal Power Commission requires that Hells Canyon Dam, 23 miles downstream from Oxbow and 35 from Brownlee, be built by 1964. Upstream facilities will be provided there, too, and the fish will be transported both upstream and downstream around all three dams.

Idaho Power Co. says it has spent about five million dollars on fish passage facilities in connection with the project.

Red China's Party After Full Control

By RONALD P. KRISS

TOKYO (UPI)—Red China, like the Soviet Union, is taking steps to insure that its huge army remains under the strict control of the Communist Party.

According to Peiping reports 10,000 "theoreticians" are being incorporated into the ranks of the people's liberation army. The theoreticians, chosen by the army's general political department, will be assigned to units during the next two or three years.

This means, roughly, that every regiment-sized unit of the massive, 3 - million - man army will have a political agent on hand to keep ideas orthodox.

There are other strong indications that Peiping is convinced the army needs sharp reminders of its role in the "People's Republic."

The theme of army day, last Aug. 1, was the "absolute subordination" of the army to the Communist Party. This was hammered home in the Chinese mainland's press and radio by such top-level figures as Marshal Chu Teh, vice chairman of the party, and by such authoritative official organs as the liberation army daily.

EMPHASIZE PARTY SUPREMACY

This re - emphasis on the party's supremacy over the army followed a two-month secret meeting in Peiping of the mainland's 1,000 top military men.

The meeting, held from May 27 until July 22, was addressed by party chairman Mao Tse - tung, Chu, Marshal Chen Yi and other leading defense officials.

Another major result of the meeting has been to underline the need for modernizing the army.

These two themes - modernization and political reindoctrination - have cropped up persistently in Peiping dispatches since the military meeting ended.

Major military figures urged the army's strategists to pay closer attention to Soviet military doctrine. The army announced it was revamping textbooks used in all military schools on the mainland to incorporate Soviet doctrine and t... military theories of Mao.

The study of Mao's theories, Marxism - Leninism and Soviet techniques now extends "from generals down to the rank and file," Radio Peiping reported.

A year ago Chinese publications indicated that Peiping had launched an extensive rectification campaign in the army's ranks to overcome serious troubles.

The regime admitted that arrogance was rampant among the officer corps, that army personnel looked down on peasants and workers and that important military figures seemed to be forgetting that the army was subordinate to the party.

According to Chu Teh, the rectification campaign has been "a victory."

Now, he said, the task of the army is "to study seriously Marxism - Leninism and comrade Mao Tse-tung's teachings and military theories, and to thoroughly carry out the party's correct military line."

HONEYCOMBED HOME: Here's architect's drawing of the first and only U.S. Embassy building within the United States. It will house U.S. delegation to the United Nations.

U.S. Group To U.N. Get Fancy Home

UNITED NATIONS, N. Y. (AP) — The first and only U. S. Embassy office building within the continental United States is going to be built here.

It will be a 12-story, honey - comb - fronted structure costing about four million dollars and will be located directly across the street from the U. N. General Assembly Building.

The ultra - modern structure will house the U. S. mission to the United Nations. Members of the delegation now occupy offices on two floors at swank No. 2 Park Ave.

Plans for the building were announced by Henry Cabot Lodge, U. S. ambassador to the United Nations. Construction will start Nov. 1, he said, and the new home will be ready for occupancy in the spring of 1960.

The staff of the American mission varies from 105 to as high as 200 when the 81-nation General Assembly is in session. Present headquarters have been regarded as inadequate for some time.

The honeycomb appearance stems from a series of hexagonal frames of cast cream-white stone on three sides. These frames form a screen for a glass curtain wall.

The interesting exterior arrangement is designed to provide natural light and control over heat from the sun.

Caviar An Vodka Can Cut Years Off Life

By ALTON BLAKESLEE
Associated Press Science Writer

Vodka and cavier—two famous Russian items—can cut years off your life, says a Soviet physician.

So can smoking, especially cigarets, Dr. Ivan Vasilevich Strelchuk told me in an interview in Moscow, through an interpreter.

"People who smoke and drink age faster, and they don't live as long as those who don't," he says.

Too much fatty foods, "such as butter and caviar," clog up arteries with cholesterol and shorten life, he believes.

But he has secret pills which he has very high hopes are overcoming or preventing the deadly artery disease.

Dr. Strelchuk is assistant director of the Institute of Higher Nervous Activity. This institute is dedicated to the Pavlovian idea that conditioned reflexes or training are the key to mysteries of human learning and human behavior.

Dr. Strelchuk, an authority on alcoholism and drug addiction, says he now is studying causes of premature aging.

FEATURES

Cites What Is Wrong With American Schools Today

By WES COOK
Associated Press Staff Writer

A B47 jet bomber thundered over a school in Wichita, Kan., while first graders were playing during recess.

"Hey," said one little boy, "Would you check the dihedral angle on that wing."

"Yeah," said a second. "I'll bet you didn't know that thing touches down at 155 miles an hour."

A third countered: "But I'll bet you didn't know those J57 engines generate 5,800 pounds of thrust."

The school bell rang.

"Come on, guys," said the first child. "It's time to get back to stringing beads."

And that, say some experts, is what's wrong with American public schools — too much bead stringing and practically no air-age education. Youngsters interested in dawning space travel usually have to educate themselves.

"Consider the paradox," says Bruce Miller, superintendent of schools at Riverside, Calif.

"This nation is on the threshold of outer-space travel while more than 85 per cent of our people have never flown in any type of aircraft."

Aviator-Publisher Bill Robb Wilson insists that one of the principal reasons Russia is challenging our air superiority is "because the significance of the air age has not been grasped by the institutions of education."

Educators, however, say they do understand the importance of air instruction but qualified teachers simply are not available.

School Superintendent Steven N. Watkins of Lincoln, Neb., recently surveyed 107 school systems in 28 states to see what schools offered their pupils in the way of aeronautics and allied sciences. He reported:

"It is apparent that many school systems are recognizing the need for development of an understanding of aviation and its many implications.

APPARENT

"It is equally apparent that implementation of such learning is slow and scattered, and that it varies according to the degree of importance placed upon it by each local school system."

William Ong, one - time barnstormer and racing pilot and now a member of the National Aeronautics Assn. board of directors, said:

"A thorough background in the fundamentals of flight is necessary to our future specialists in missile, satellite and rocket fields.

"We lost 5 to 15 years if we wait to provide those fundamentals to the interested students after they have entered college or have been employed in the industry.

"I believe our future in the airspace age will be in direct ratio to the training we have in our public schools. If we can't plant the seeds of aviation on a wholesale basis in our elementary schools, we would at least expose the student to the air world and point the direction of study for those interested."

The aviation industry is helping. Officials of an aircraft corporation in Dallas, Tex., discovered last year that high schools in nearby Duncanville, Cedar Hill, De Soto and Seagoville didn't offer physics because they had no teachers.

PRODUCED

The company produced four professional engineers qualified to teach. The men commuted to the schools, taught a total of 93 students and returned to their jobs after classes.

Bill now under consideration by Congress promises to provide some stimulus for improving the quantity and quality of college and university graduates in the science field.

School administrators say little relief is in sight at the lower school levels, however.

"A number of elementary schools go all out and devote a few weeks to an aviation unit. Some include aviation only as part of a unit on transportation. But the majority, either by circumstance or choice, offer little more than fragments of a program," said Dr. Evan Evans.

The NAEC leader said that on the other hand, the number of secondary schools offering air-space age programs is growing steadily.

"About 35 secondary schools in California include units on aviation," he said. Dr. Evans also praised the work being done in the Manhattan Schools of Aviation Trades in New York and programs in Washington, Arizona, Oklahoma, Colorado, Michigan, Illinois, Georgia, Indiana, Minnesota, Ohio, Nebraska, Kansas and Missouri.

The majority of colleges and universities include at least one or more units on aviation. Outstanding programs are found at the Universities of Colorado, Illinois, Ohio, Southern California, Stanford, Oklahoma State, Maryland and Norwich University in Vermont.

At least 15 colleges and universities including Stephens College at Columbia, Mo., a two - year girls school, compete annually in the national intercollegiate flying meets.

Stephens graduates who majored in aviation are today employed as flight instructors, charter pilots, or in numerous non - flying jobs with commercial airlines and manufacturers.

E. Newland, founder of the aviation department at Stephens — one of the first in the nation — says:

"The program's purpose is to develop attitudes based on the realities of the air age since the students will be participating in a society using the airplane as a dominating force for world unity."

Rescue Of Climbers Is Just Routine To Mountain Hero

By JIM LAXON

STONE MOUNTAIN, Ga. (AP) —Swinging down the slippery face of a 686-foot mountain slope to rescue trapped adventurers "just got to be a habit" with Elias Nour.

He started 30 years ago when he was 13. That day, he swung down 200 feet on a barbed wire strand ripped from a dilapidated safety fence to grab a man who had tumbled into danger.

Since then, the gaunt, wiry electrical repairman has snatched 33 persons from the treacherous granite outcropping.

Nour operates his voluntary, one - man, nonprofit rescue service at Stone Mountain near Atlanta, the site of an unfinished Confederate memorial that attracts thousands of visitors each year.

In recent years, seven persons have plunged to their death from the mountain's slippery bald dome. But Nour —the "old man of the mountain" — has never lost a sightseer who clung long enough for a rescue try.

In addition, he has made scores of what he calls "pickups" on the mountain—dogs, children and grownups who were lost, injured or just plain scared.

He has received three humane society awards for plucking trapped dogs from danger.

The decreasing slope of the mountain's dome has deceived many visitors into thinking they can clamber down almost to the huge carved out figures on the mountain's north face. They realize too late they cannot. The attempt to scramble back to safety often results in a backward slide on the slippery moss.

SLIDE

Unless they can slide into a slight depression or can grab sparse growth, they roll and tumble and eventually plunge over the memorial's precipice.

Nour's advice: "Stay still and yell for help."

Any frantic call from the mountain sets off an instant chain reaction of "Where's Elias" in this village of 2,000.

Nour, who operates his own refrigeration and air-conditioning repair business, hurries to town for helpers to handle the heavy rope that will carry him down to the mountain's captive.

Donning rubber soled shoes, he speeds his small truck up the gradual west slope of the mountain, grabs the rope and begins to back over the steep side.

Hanging at the end of a rescue rope several hundred feet in the air, he says, can give a fellow "a mighty lonesome feeling."

When he gets within talking range, he begins to calm the victim, who may be near hysteria. He explains his rescue technique and cautions against any lunge at the rope or another sudden move that might sever the rope on a sharp rock.

Then he gets below his quarry, wraps the rope around the climber's waist and both are hauled in.

Nour, a taciturn, modest man, started his rope swinging when he was a sickly child. He adopted Tarzan as his hero and spent hours swinging through the trees.

His parents, who came to this country from Lebanon, operated a restaurant at the foot of the mountain for years.

SUBJECT

Ironically, Nour is subject to disabling spells of arthritis.

"Luckily," he says, "I've always been able to go when I'm needed."

Most rescues are alike to Nour, none easy but some less difficult than others. One particularly dangerous rescue with a rotten piece of rope sticks in his mind.

A Georgia Tech student looking for a trail to the memorial became trapped far down the mountain's side.

Working against time because night was falling, Nour lowered himself to the end of a 385-foot section of rope. It wasn't long enough so he returned to the summit and added another 100 feet. It still was short.

He dragged himself wearily to the top again and tied on the only other piece of rope available — a weak 120-foot section that had begun to unravel.

Down he went, this time mumbling a prayer.

With a word of caution, he looped the strand around the student and both were pulled to the top.

"That boy was lucky," Nour says. "I don't know how he was able to stay there. He was like a leaf held on a window pane by the wind.

The sprawling privately owned mountain reportedly was bought from the Indians for $40 and a pony. It is soon to be purchased by the state and completed as a Confederate shrine.

The memorial, started 40 years ago by the United Daughters of the Confederacy, included 140 - foot high carved figures of Gens. Robert E. Lee and Stonewall Jackson and Confederate President Jefferson Davis on horseback, followed by a matching host of soldiers. It has never been completed.

On the mountain, safety measures have been practically non - existent. Recently the DeKalb Junior Chamber of Commerce repainted an 18-inch wide safety line for sightseers to follow up the west side of the mountain.

The line had faded out since it was marked originally four years ago. Nour, an honorary member of the Jaycees, said the lines reduced the need for rescue climbs by 50 per cent.

Nour's greatest thrill is to reunite a lost child with its parents.

"That makes it all worthwhile," he says.

He recalls one incident when he handed over a small boy to his frantic mother. The youngster, still clutching a nickel and two pennies in his grubby hand, greeted her triumphantly:

"Look, mommy, I didn't lost (sic) my money."

This Judge Uses Humor And Mercy

HAMILTON, Ohio (AP)—"Now comes the case before a grim old judge; who is kept awake by his bailiff's nudge."

That's a sample of what you can expect when Judge Peter Paul Boli of Butler County gives his poetic bent free rein while handing down a decision.

The jurist lets himself go pretty often. His opinions sparkle with wit; they show a deep sympathy for the folly of man and beast, and — at times — they poke fun at Common Pleas Judge Boli.

Once, when determining a suit and counter - suit for divorce by parties to a marriage Judge Boli had performed himself, he opened his opinion with the statement that "The question now presents itself which of the three of us is most to blame."

The 73-year-old judge's opinion in a case where a red shorthorn bull allegedly broke into a neighbor farmer's herd is a classic. He humorously described events leading up to the birth of three red shorthorn calves by three young

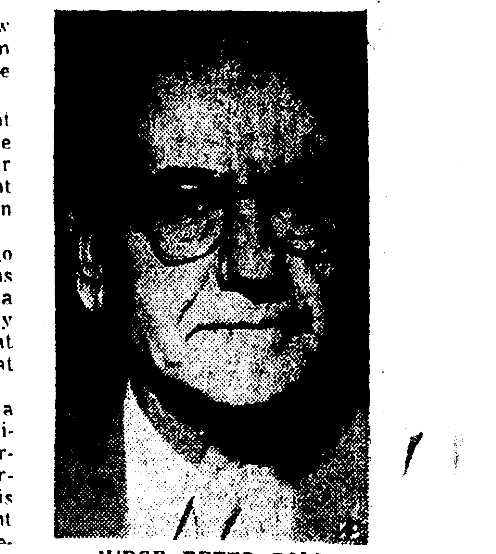

JUDGE PETER BOLI

black and white Holstein heifers who lived on the farm adjacent to property of the bull. Then he brought out that the defendant, the bull's owner, had tried to shift fatherhood on the plaintiff's own black and white Holstein bull or another neighbor's Black Angus bull.

"It was Mr. Defendant's bad fortune," the judge concluded, "not to have tried this case before a color blind judge who couldn't see those three little red shorthorn calves . . . We find that Ferdinand's little fun has hurt Mr. Plaintiff to the extent of $55 for which amount we render judgment."

Then there was a divorce case involving people named Toomb. Judge Boli wrote his entire opinion in verse, detailing charges and countercharges by husband and wife. The opinion ended:

"From all of which it is easy to see
"Al's story is weak as a Chinaman's tea.
"That's about all there is to this case
"Wherein Al runs last in a two-horse race.
"Somewhere the sun is shining,
"But not through Alfred's gloom
"With case dismissed his hopes are dead.
"Internment in Toomb vs. Toomb."

Greek Tragedy Being Reacted

By VASSO MINGOS

ATHENS (AP) — Greece's most popular actress is playing the leading role in a real Greek Tragedy — but not the kind written by Sophocles or Euripides.

She's Alice Vouyouklaki, brown - eyed, brunette and beautiful. And she has the role of Mary Weber, a blue-eyed blonde also beautiful who 60 years ago leaped to her death from the top of the Parthenon in the mistaken belief that her lover had spurned her. He killed himself the next day.

The movie is being filmed here on location with an all-Greek cast, headed by the 22-year-old Miss Vouyouklaki.

The tragic story of Mary Weber should give the versatile Miss Vouyouklaki a chance to run the gamut of emotions from alpha to omega. It has royalty, violence, suspense and a sob sister story line that blends Shakespeare's "Romeo and Juliet" with an Indian lovers' leap legend.

According to the tabloid writers of 1893, Mary Weber was "lovely as a madonna by Raphael."

Born in Berlin, the daughter of a physician attached to Empress Frederick's court, she came to Greece at the age of 20 to serve as governess for little Prince George, eldest son of Crown Prince Constantine of Greece and German - born Princess Sophia. The prince later reigned as King George II and upon his death was succeeded by his brother, the present King Paul I.

Her lover was Michael Mimikos, a darkly handsome, 22-year-old doctor stationed at the Athens military hospital.

They met one sunlit day on the Acropolis, exchanged a glance, then a smile. He spoke little German, she little Greek, but their love surmounted the barriers of language.

Rumors of their daily strolls through the Acropolis, their fleeting embraces amid the ruins of Dionysius' ancient theater, soon reached the ears of Princess Sophia.

"Either marry this young man forthwith or stop seeing him altogether," she commanded.

Stunned but obedient, Mary wrote off to Berlin for her father's consent and scribbled a secret message to Mimikos at the hospital informing him of the step she had taken.

But Mimikos was not at the hospital. Stricken with a cold that morning, he had taken to his bed and remained there for a week. Mary sent off two more notes via a friendly palace guard.

Saddened by the silence of her lover, which she mistook for refusal, Mary was plunged into despair when a telegram arrived from Berlin with a curt "nein" from her father.

For the last time," she wrote Mimikos in a final missent note, "meet me on the Acropolis at 11 o'clock today. If you don't come, I'll kill myself."

That morning Mimikos returned to work but just as he was about to enter his office, where the four notes lay unopened on the desk, the director sent him out on an emergency case.

At precisely 11 o'clock, Mary climbed to the top of the Parthenon. The keeper saw her fold her parasol meticulously, rest it against the pillar of the front pediment, and slowly make her way toward the ledge, her blonde hair streaming in the breeze. In a second, her broken body lay on the marble floor of the ancient temple.

She was still alive and moaning softly when they carried her to the nearest hospital, the one where her lover worked. She was dead when he arrived two hours later.

"Mimikos fell sobbing over her lifeless body," an Athenian newspaper quoted an eyewitness, "and kept kissing her stone - cold face, saying 'My Mary, my Mary, I too will do my duty'."

Next morning Mimikos eluded his older brother, who had been summoned to the hospital to keep watch over him, and shot himself to death with a pistol.

Buried in separate graves in an Athens cemetery, the lovers were united at last a few days later when friends dug up his body and reburied it alongside Mary's under a common tombstone.

The Tragedy of Mary and Mimikos has passed into Greek folklore and prompted so many unhappy lovers to follow in their sad footsteps that the top of the Parthenon is now off-limits to visitors.

ON DEATH

Red Skelton Tells Story Of Sorrow

EDITOR'S NOTE: Last May comedian Red Skelton and his wife suffered one of the greatest sorrows that can come to parents when, after more than a year's illness, their 9-year-old son died of leukemia. In the following story, Skelton tells in his own words how he and his wife have adjuusted to their loss, and he explains why he feels it more important than ever that he keep trying to add laughter to the world.

By RED SKELTON
Written For UPI

HOLLYWOOD UPI — The tragedy that filled my life when little Richard passed away last May has made a stronger, better man of me—it has given me a closer bond with God and my family.

There are only two things to do when tragedy strikes. Face it. Then do the appointed work that the Lord intended you to do.

I'm trying to do that — to make people laugh, to make them happy.

"I've thrown myself into my work with four weeks in Las Vegas, performing two and three shows every night, and preparing for my television show for the coming season. But it's not an attempt to forget Richard's passing. My wife Georgia and I can never forget. We don't want to.

Our little 9-year-old son is on our minds constantly. He will never leave us. We're not maudlin about it. Other parents who have lost children will know what I'm talking about.

We feel that God wanted to keep little Richard a little boy forever.

For a while after little Richard died we were overwhelmed with grief. We couldn't shake it. We thought we never would. Then Georgia and I decided a complete change of scene would be best for us.

So we went to Japan for four weeks.

WAS OVER

While I was over there I decided to entertain some of our troops in Korea. I did six shows a day for four days. And that helped.

Seeing our service men over there made my own problems appear less overwhelming. Their families are suffering, too — not knowing what might happen to them, wondering if they are well, praying another war won't break out. It took my mind off myself.

While we were in Japan we visited the Buddhist shrine at Nara. The priests placed a small stake in the ground with Richard's name on it, and prayers will be said there for him during the next three years.

When I began my stand at the Rivera Hotel in Vegas it was terribly difficult at first. Especially during the early show when children accompany their parents. I broke down seeing those little faces looking up at me from the audience.

Once, during my act, I saw a youngster out of the corner of my eye backstage. I wanted to walk into the wings and talk to him.

After the show he was gone. Now I wonder if it was a real flesh and blood boy at all.

The loss of Richard has brought Georgia and me closer together. And it has welded a stronger tie with Valentina, our 11-year-old daughter.

We've recovered from our shock, and we are keeping the faith. Praying that some day a cure will be found for leukemia, and that other parents will be spared the tragedy we've experienced.

Somehow, too, there is a difference in my work. I can feel it. After several of my performances the audience gave me a standing ovation.

I know it sounds like a tear-jerker. But standing there on stage, hearing the applause, and knowing I've been a little successful in bringing happiness to other people, I feel that Richard is closer to me than when he was alive.

It is a feeling that will stay with me as long as I live.

Millions For Salmon

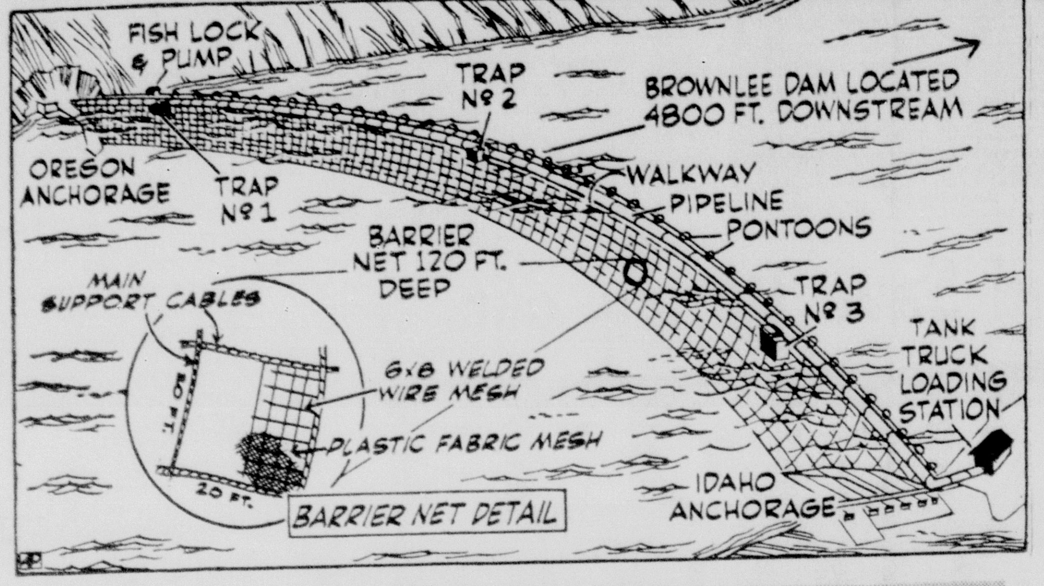

BROWNLEE, Idaho (AP) — Here at the gateway to Hells Canyon, dam builders are gambling millions on a huge fish net they hope will save hordes of tiny fingerling Snake River salmon from certain death.

Fish ladders, traps and other schemes for helping salmon get up over dams to their spawning grounds are nothing new to the Pacific Northwest. But when Idaho Power Co. presented its plans for Brownlee and Oxbow Dams, fisheries agencies said facilities must be provided to get the fingerlings back down.

Dams with lesser drops usually kill an estimaetd 10 to 15 per cent of the tiny fish. Brownlee, with its 277-foot fall, would kill them all.

The plan the fisheries agencies came up with consists of a huge net hanging down 120 feet and stretching more than half a mile across the reservoir backed up by the dam.

The net, 336,000 square feet of stout wire and cable framework overlaid with a delicate plastic mesh with 18-inch openings is topped by three "skimmers." These are floating pump stations which will scoop the fingerling salmon into a pipeline and sluice them to shore. There the tiny fish will be pumped into tank trucks, hauled downstream and dumped back in the water.

"It's admittedly Rube Goldbergish," says Bob Ball, assistant to Idaho Power's President Tom Roach. "We don't know whether it will work or not."

Don Barclay, special facilities engineer for the company, says the scheme is based on two theories:

1. That the fingerlings will stay near the surface of the water rather than dive deep into the reservoir, nearly 300 feet, to seek a way around the net.

2. That the skimmers, equipped with pumps creating an artificial current, will attract the fish.

If either of these theories turns out to be wrong, what happens?

The best guess, says Barclay, is that the fish run will simply be lost.

But they won't really know for at least six years, maybe as many as 10. An average fish cycle is four years long and biologists say it will take a couple of full cycles before they can tell whether the dams are cutting deeply into the salmon run. The fingerlings are too small to permit an estimate of their numbers as they swim downstream.

The downstream facilities are only half of the fish story at completed Brownlee and partially - constructed Osbow Dams. More orthodox facilities have been provided for getting big fish up over the dams. But even they involve use of tank trucks for part of the distance.

Idaho Power's three - dam license from the Federal Power Commission requires that Hells Canyon Dam, 23 miles downstream from Oxbow and 35 from Brownlee, be built by 1964. Upstream facilities will be provided there, too, and the fish will be transported both upstream and downstream around all three dams.

Idaho Power Co. says it has spent about five million dollars on fish passage facilities in connection with the project.

FEATURES

Cites What Is Wrong With American Schools Today

By WES COOK
Associated Press Staff Writer

A B47 jet bomber thundered over a school in Wichita, Kan., while first graders were playing during recess.

"Hey," said one little boy. "Would you check the dihedral angle on that wing."

"Yeah," said a second, "I'll bet you didn't know that thing touches down at 135 miles an hour."

A third countered: "But I'll bet you didn't know those J57 engines generate 5,800 pounds of thrust."

The school bell rang.

"Come on, guys," said the first child. "It's time to get back to stringing beads."

And that, say some experts, is what's wrong with American public schools — too much bead stringing and practically no air-age education. Youngsters interested in dawning space travel usually have to educate themselves.

"Consider the paradox," says Bruce Miller, superintendent of schools at Riverside, Calif.

"This nation is on the threshold of outer-space travel while more than 85 per cent of our people have never flown in any type of aircraft."

Aviator-Publisher Bill Robb Wilson insists that one of the principal reasons Russia is challenging our air superiority is "because the significance of the air age has not been grasped by the institutions of education."

Educators, however, say they do understand the importance of air instruction but qualified teachers simply are not available.

School Superintendent Steven N. Watkins of Lincoln, Neb., recently surveyed 107 school systems in 28 states to see what schools offered their pupils in the way of aeronautics and allied sciences. He reported:

"It is apparent that many school systems are recognizing the need for development of an understanding of aviation and its many implications.

APPARENT

"It is equally apparent that implementation of such learning is slow and scattered, and that it varies according to the degree of importance placed upon it by each local school system."

William Ong, one - time barnstormer and racing pilot and now a member of the National Aeronautics Assn., board of directors, said:

"A thorough background in the fundamentals of flight is necessary to our future specialists in missile, satellite and rocket fields.

"We lost 5 to 15 years if we wait to provide those fundamentals to the interested students after they have entered college or have been employed in the industry.

"I believe our future in the airspace age will be in direct ratio to the training we have in our public schools. If we can't plant the seeds of aviation on a wholesale basis in our elementary schools, we would at least expose the student to the air world and point the direction of study for those interested."

The aviation industry is helping. Officials of an aircraft corporation in Dallas, Tex., discovered last year that high schools in nearby Duncanville, Cedar Hill, De Soto and Seagoville didn't offer physics because they had no teachers.

PRODUCED

The company produced four professional engineers qualified to teach. The men commuted to the schools, taught a total of 95 students and returned to their jobs after classes.

Bill now under consideration by Congress promises to provide some stimulus for improving the quantity and quality of college and university graduates in the science field.

School administrators say little relief is in sight at the lower school levels, however.

"A number of elementary schools go all out and devote a few weeks to an aviation unit. Some include aviation only as part of a unit on transportation. But the majority, either by circumstance or choice, offer little more than fragments of a program," said Dr. Evan Evans.

The NAEC leader said that on the other hand, the number of secondary schools offering air-space age programs is growing steadily.

"About 35 secondary schools in California include units on aviation," he said. Dr. Evans also praised the work being done in the Manhattan Schools of Aviation Trades in New York and programs in Washington, Arizona, Oklahoma, Colorado, Michigan, Illinois, Georgia, Indiana, Minnesota, Ohio, Nebraska, Kansas and Missouri.

The majority of colleges and universities include at least one or more units on aviation. Outstanding programs are found at the Universities of Colorado, Illinois, Ohio, Southern California, Stanford, Oklahoma and Oklahoma State, Maryland and Norwich University in Vermont.

At least 15 colleges and universities including Stephens College at Columbia, Mo., a two - year girls school, compete annually in the national intercollegiate flying meets.

Stephens graduates who majored in aviation are today employed as flight instructors, charter pilots, or in numerous non - flying jobs with commercial airlines and manufacturers.

E. Newland, founder of the aviation department at Stephens — one of the first in the nation — says:

"The program's purpose is to develop attitudes based on the realities of the air age since the students will be participating in a society using the airplane as a dominating force for world unity."

Red China's Party After Full Control

By RONALD P. KRISS

TOKYO (UPI)—Red China, like the Soviet Union, is taking steps to insure that its huge army remains under the strict control of the Communist Party.

According to Peiping reports 10,000 "theoreticians" are being incorporated into the ranks of the people's liberation army. The theoreticians, chosen by the army's general political department, will be assigned to units during the next two or three years.

This means, roughly, that every regiment-sized unit of the massive, 3 - million - man army will have a political agent on hand to keep ideas orthodox.

There are other strong indications that Peiping is convinced the army needs sharp reminders of its role in the "People's Republic."

The theme of army day, last Aug. 1, was the "absolute subordination" of the army to the Communist Party. This was hammered home in the Chinese mainland's press and radio by such top-level figures as Marshal Chu Teh, vice chairman of the party, and by such authoritative official organs as the liberation army daily.

EMPHASIZE PARTY SUPREMACY

This re - emphasis on the party's supremacy over the army followed a two-month secret meeting in Peiping of the mainland's 1,000 top military men.

The meeting, held from May 27 until July 22, was addressed by party chairman Mao Tse - tung, Chu, Marshal Chen Yi and other leading defense officials.

Another major result of the meeting has been to underline the need for modernizing the army.

These two themes - modernization and political reindoctrination - have cropped up persistently in Peiping dispatches since the military meeting ended.

Major military figures urged the army's strategists to pay closer attention to Soviet military doctrine. The army announced it was revamping textbooks used in all military schools on the mainland to incorporate Soviet doctrine and the military theories of Mao.

The study of Mao's theories, Marxism - Leninism and Soviet techniques now extends "from generals down to the rank and file," Radio Peiping reported.

A year ago Chinese publications indicated that Peiping had launched an extensive rectification campaign in the army's ranks to overcome serious troubles.

The regime admitted that arrogance was rampant among the officer corps, that army personnel looked down on peasants and workers and that important military figures seemed to be forgetting that the army was sub-ordinate to the party.

According to Chu Teh, the rectification campaign has been "a victory."

Now, he said, the task of the army is "to study seriously Marxism - Leninism and comrade Mao Tse-tung's teachings and military theories, and to thoroughly carry out the party's correct military line."

Caviar An Vodka Can Cut Years Off Life

By ALTON BLAKESLEE
Associated Press Science Writer

Vodka and cavier—two famous Russian items—can cut years off your life, says a Soviet physician.

So can smoking, especially cigars, Dr. Ivan Vasilevich Strelchuk told me in an interview in Moscow, through an interpreter.

"People who smoke and drink age faster, and they don't live as long as those who don't," he says.

Too much fatty foods, "such as butter and caviar," clog up arteries with cholesterol and shorten life, he believes.

But he has secret pills which he has very high hopes are overcoming or preventing the deadly artery disease.

Dr. Strelchuk is assistant director of the Institute of Higher Nervous Activity. This institute is dedicated to the Pavlovian idea that conditioned reflexes or training are the key to mysteries of human learning and human behavior.

Dr. Strelchuk, an authority on alcoholism and drug addiction, says he now is studying causes of premature aging.

HONEYCOMBED HOME: Here's architect's drawing of the first and only U.S .Embassy building within the United States. It will house U.S. delegation to the United Nations.

U.S. Group To U.N. Get Fancy Home

UNITED NATIONS, N. Y. (AP) — The first and only U. S. Embassy office building within the continental United States is going to be built here.

It will be a 12-story, honey - comb - fronted structure costing about four million dollars and will be located directly across the street from the U. N. General Assembly Building.

The ultra - modern structure will house the U. S. mission to the United Nations. Members of the delegation now occupy offices on two floors at swank No. 2 Park Ave.

Plans for the building were announced by Henry Cabot Lodge, U. S. ambassador to the United Nations. Construction will start Nov. 1, he said, and the new home will be ready for occupancy in the spring of 1960.

The staff of the American mission varies from 105 to as high as 200 when the 81-nation General Assembly is in session. Present headquarters have been regarded as inadequate for some time.

The honeycomb appearance stems from a series of hexagonal frames of cast creamwhite stone on three sides. These frames form a screen for a glass curtain wall.

The interesting exterior arrangement is designed to provide natural light and control over heat from the sun.

Rescue Of Climbers Is Just Routine To Mountain Hero

By JIM LAXON

STONE MOUNTAIN, Ga. (AP) —Swinging down the slippery face of a 686-foot mountain slope to rescue trapped adventurers "just got to be a habit" with Elias Nour.

He started 30 years ago when he was 13. That day, he swung down 200 feet on a barbed wire strand ripped from a dilapidated safety fence to grab a man who had tumbled into danger.

Since then, the gaunt, wiry electrical repairman has snatched 33 persons from the treacherous granite outcropping.

Nour operates his voluntary, one - man, nonprofit rescue service at Stone Mountain near Atlanta, the site of an unfinished Confederate memorial that attracts thousands of visitors each year.

In recent years, seven persons have plunged to their death from the mountain's slippery bald dome. But Nour —the "old man of the mountain" — has never lost a sightseer who clung long enough for a rescue try.

In addition, he has made scores of what he calls "pickups" on the mountain—dogs, children and grownups who were lost, injured or just plain scared.

He has received three humane society awards for plucking trapped dogs from danger.

The decreasing slope of the mountain's dome has deceived many visitors into thinking they can clamber down almost to the huge carved out figures on the mountain's north face. They realize too late they cannot. The attempt to scramble back to safety often results in a backward slide on the slippery moss.

SLIDE

Unless they can slide into a slight depression or can grab sparse growth, they roll and tumble and eventually plunge over the memorial's precipice.

Nour's advice: "Stay still and yell for help."

Any frantic call from the mountain sets off an instant chain reaction of "Where's Elias" in this village of 2,000.

Nour, who operates his own refrigeration and air-conditioning repair business, hurries to town for helpers to handle the heavy rope that will carry him down to the mountain's captive.

Donning rubber soled shoes, he speeds his small truck up the gradual west slope of the mountain, grabs the rope and begins to back over the steep side.

Hanging at the end of a rescue rope several hundred feet in the air, he says, can give a fellow a mighty lonesome feeling.

When he gets within talking range, he begins to calm the victim, who may be near hysteria. He explains his rescue technique and cautions against any lunge at the rope or another sudden move that might sever the rope on a sharp rock.

Then he gets below his quarry, wraps the rope around the climber's waist and both are hauled in.

Nour, a taciturn, modest man, started his rope swinging when he was a sickly child. He adopted Tarzan as his hero and spent hours swinging through the trees.

His parents, who came to this country from Lebanon, operated a restaurant at the foot of the mountain for years.

SUBJECT

Ironically, Nour is subject to disabling spells of arthritis.

"Luckily," he says, "I've always been able to go when I'm needed."

Most rescues are alike to Nour, none easy but some less difficult than others. One particularly dangerous rescue with a rotten piece of rope sticks in his mind.

A Georgia Tech student looking for a trail to the memorial became trapped far down the mountain's side.

Working against time because night was falling, Nour lowered himself to the end of a 385-foot section of rope. It wasn't long enough so he returned to the summit and added another 100 feet. It still was short.

He dragged himself wearily to the top again and tied on the only other piece of rope available — a weak 120-foot section that had begun to unravel.

Down he went, this time mumbling a prayer.

With a word of caution, he looped the strand around the student and both were pulled to the top.

"That boy was lucky," Nour says. "I don't know how he was able to stay there. He was like a leaf held on a window pane by the wind.

The sprawling privately owned mountain reportedly was bought from the Indians for $40 and a pony. It is soon to be purchased by the state and completed as a Confederate shrine.

The memorial, started 40 years ago by the United Daughter's of the Confederacy, included 140 - foot high carved figures of Gens. Robert E. Lee and Stonewall Jackson and Confederate President Jefferson Davis on horseback, followed by a matching host of soldiers. It has never been completed.

On the mountain, safety measures have been practically non - existent. Recently the DeKalb Junior Chamber of Commerce repainted an 18-inch wide safety line for sightseers to follow up the west side of the mountain.

The line had faded out since it was marked originally four years ago. Nour, an honorary member of the Jaycees, said the lines reduced the need for rescue climbs by 90 per cent.

Nour's greatest thrill is to reunite a lost child with its parents.

"That makes it all worthwhile," he says.

He recalls one incident when he handed over a small boy to his frantic mother. The youngster, still clutching a nickel and two pennies in his grubby hand, greeted her triumphantly:

"Look, mommy, I didn't lost (sic) my money."

This Judge Uses Humor And Mercy

HAMILTON, Ohio (AP)—"Now comes the case before a grim old judge; who is kept awake by his bailiff's nudge."

That's a sample of what you can expect when Judge Peter Paul Boli of Butler County gives his poetic bent free rein while handing down a decision.

The jurist lets himself go pretty often. His opinions sparkle with wit; they show a deep sympathy for the folly of man and beast, and — at times — they poke fun at Common Pleas Judge Boli.

Once, when determining a suit and counter - suit for divorce by parties to a marriage Judge Boli had performed himself, he opened his opinion with the statement that "The question now presents itself which of the three of us is most to blame."

The 73-year-old judge's opinion in a case where a red shorthorn bull allegedly broke into a neighbor farmer's herd is a classic. He humorously described events leading up to the birth of three red shorthorn calves by three young

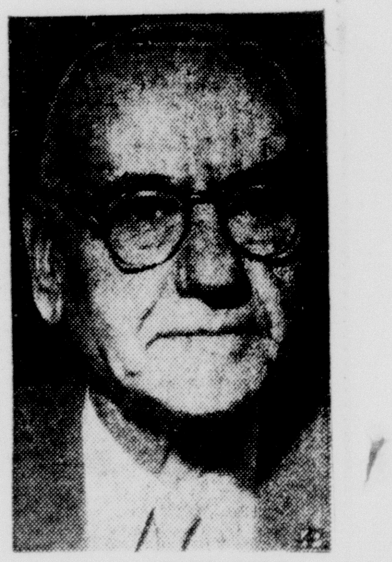

JUDGE PETER BOLI

black and white Holstein heifers who lived on the farm adjacent to property of the bull. Then he brought out that the defendant, the bull's owner, had tried to shift fatherhood on the plaintiff's own black and white Holstein bull or another neighbor's Black Angus bull.

"It was Mr. Defendant's bad fortune," the judge concluded, "not to have tried this case before a color blind judge who couldn't see those three little red shorthorn calves . . . We find that Ferdinand's little fun has hurt Mr. Plaintiff to the extent of $55 for which amount we render judgment."

Then there was a divorce case involving people named Toomb. Judge Boli wrote his entire opinion in verse, detailing charges and counter-charges by husband and wife. The opinion ended:

"From all of which it is easy to see
"Al's story is weak as a Chinaman's tea.
"That's about all there is to this case
"Wherein Al runs last in a two-horse race.
"Somewhere the sun is shining,
"But not through Alfred's gloom
"With case dismissed his hopes are dead.
"Internment in Toomb vs. Toomb."

Greek Tragedy Being Reacted

By VASSO MINGOS

ATHENS (AP) — Greece's most popular actress is playing the leading role in a real Greek Tragedy — but not the kind written by Sophocles or Euripides.

She's Alice Vouyouklaki, brown - eyed, brunette and beautiful. And she has the role of Mary Weber, a blue-eyed blonde also beautiful who 60 years ago leaped to her death from the top of the Parthenon in the mistaken belief that her lover had spurned her. He killed himself the next day.

The movie is being filmed here on location with an all-Greek cast, headed by the 22-year-old Miss Vouyouklaki.

The tragic story of Mary Weber should give the versatile Miss Vouyouklaki a chance to run the gamut of emotions from alpha to omega. It has royalty, violence, suspense and a sob sister story line that blends Shakespeare's "Romeo and Juliet" with an Indian lovers' leap legend.

According to the tabloid writers of 1893, Mary Weber was "lovely as a madonna by Raphael."

Born in Berlin, the daughter of a physician attached to Empress Frederica's court, she came to Greece at the age of 20 to serve as governess for little Prince George, eldest son of Crown Prince Constantine of Greece and German - born Princess Sophia. The prince later reigned as King George II and upon his death was succeeded by his brother, the present King Paul I.

Her lover was Michael Mimikos, a darkly handsome, 22-year-old doctor stationed at the Athens military hospital.

They met one sunlit day on the Acropolis, exchanged a glance, then a smile. He spoke little German, she little Greek, but their love surmounted the barriers of language.

Rumors of their daily strolls through the Acropolis, their fleeting embraces amid the ruins of Dionysius' ancient theater, soon reached the ears of Princess Sophia.

"Either marry this young man forthwith or stop seeing him altogether," she commanded.

Stunned but obedient, Mary wrote off to Berlin for her father's consent and scribbled a secret message to Mimikos at the hospital informing him of the step she had taken.

But Mimikos was not at the hospital. Stricken with a cold that morning, he had taken to his bed and remained there for a week. Mary sent off two more notes via a friendly palace guard.

Saddened by the silence of her lover, which she mistook for refusal, Mary was plunged into despair when a telegram arrived from Berlin with a curt "nein" from her father.

For the last time," she wrote Mimikos in a final missent note, "meet me on the Acropolis at 11 o'clock today. If you don't come, I'll kill myself."

That morning Mimikos returned to work but just as he was about to enter his office, where the four notes lay unopened on the desk, the director sent him out on an emergency case.

At precisely 11 o'clock, Mary climbed to the top of the Parthenon. The keeper saw her fold her parasol meticulously, rest it against the edge of the front pediment, and slowly make her way toward the ledge, her blonde hair streaming in the breeze. In a second, her broken body lay on the marble floor of the ancient temple.

She was still alive and moaning softly when they carried her to the nearest hospital, the one where her lover worked. She was dead when he arrived two hours later.

"Mimikos fell sobbing over her lifeless body," an Athenian newspaper quoted an eyewitness, "and kept kissing her stone - cold face, saying 'My Mary, my Mary, I too will do my duty'."

Next morning Mimikos eluded his older brother, who had been summoned to the hospital to keep watch over him, and shot himself to death with a pistol.

Buried in separate graves in an Athens cemetery, the lovers were united at last a few days later when friends dug up his body and reburied it alongside Mary's under a common tombstone.

The Tragedy of Mary and Mimikos has passed into Greek folklore and prompted so many unhappy lovers to follow in their sad footsteps that the top of the Parthenon is now off-limits to visitors.

ON DEATH

Red Skelton Tells Story Of Sorrow

EDITOR'S NOTE: Last May comedian Red Skelton and his wife suffered one of the greatest sorrows that can come to parents when, after more than a year's illness, their 9-year-old son died of leukemia. In the following story, Skelton tells in his own words how he and his wife have adjuusted to their loss, and he explains why he feels it more important than ever that he keep trying to add laughter to the world.

By RED SKELTON
Written For UPI

HOLLYWOOD UPI — The tragedy that filled my life when little Richard passed away last May has made a stronger, better man of me—it has given me a closer bond with God and my family.

There are only two things to do when tragedy strikes. Face it. Then do the appointed work that the Lord intended you to do.

I'm trying to do that — to make people laugh, to make them happy.

"I've thrown myself into my work with four weeks in Las Vegas, performing two and three shows every night, and preparing for my television show for the coming season. But it's not an attempt to forget Richard's passing. My wife Georgia and I can never forget. We don't want to.

Our little 9-year-old son is on our minds constantly. He will never leave us. We're not maudlin about it. Other parents who have lost children will know what I'm talking about.

We feel that God wanted to keep little Richard a little boy forever.

For a while after little Richare died we were overwhelmed with grief. We couldn't shake it. We thought we never would. Then Georgia and I decided a complete change of scene would be best for us.

So we went to Japan for four weeks.

WAS OVER

While I was over there I decided to entertain some of our troops in Korea. I did six shows a day for four days. And that helped.

Seeing our service men over there made my own problems appear less overwhelming. Their families are suffering, too — not knowing what might happen to them, wondering if they are well, praying another war won't break out. It took my mind off myself.

While we were in Japan we visited the Buddhist shrine at Nara. The priests placed a small stake in the ground with Richard's name on it, and prayers will be said there for him during the next three years.

When I began my stand at the Rivera Hotel in 'Vegas it was terribly difficult at first. Especially during the early show when children accompany their parents. I broke down a couple of times seeing those little faces looking up at me from the audience.

Once, during my act, I saw a youngster out of the corner of my eye backstage. I wanted to walk into the wings and talk to him.

After the show he was gone. Now I wonder if it was a real flesh and blood boy at all.

The loss of Richard has brought Georgia and me closer together. And it has welded a stronger tie with Valentina, our 11-year-old daughter.

We've recovered from our shock, and we are keeping the faith. Praying that some day a cure will be found for leukemia, and that other parents will be spared the tragedy we've experienced.

Somehow, too, there is a difference in my work. I can feel it. After several of my performances the audience gave me a standing ovation.

I know it sounds like a tear-jerker. But standing there on stage, hearing the applause, and knowing I've been a little successful in bringing happiness to other people, I feel that Richard is closer to me than when he was alive.

It is a feeling that will stay with me as long as I live.

FROM SEPTEMBER TO SEPTEMBER

Riots To Close Schools Is Integration Picture

By AL KUETTNER

ATLANTA (UPI) — From last September's riots to this September's closed schools.

That is the unhappy state of the racial integration picture as the leadership of the nation gropes for an answer to the most perplexing social problem of our time.

What is happening in the South today prompted a leading Southern state attorney general to tell this reporter wearily, "God know, I wish I knew the answer. This thing has aged me ten years in the past five."

The closing of public schools to prevent integration—an actuality today in two states and a legal possibility in six others—is a compelling factor that is haunting educators and parents.

Only since the end of World War II has the South really turned on the steam in the mass education of its children on a par with the rest of the nation. To view the prospects of seeing this advance shattered sends school people into a cold sweat.

It is this very factor on which the federal government is counting heavily to preserve the public school system, regardless of how far and how "deliberately" the admission of Negroes to white schools advances.

Already in Virginia, whose "massive resistance" laws have closed schools in Charlottesville and Front Royal, a ground swell of citizen reaction against the drastic move is taking shape.

In Little Rock, Ark., where four high schools have been closed, Negro and white citizens will vote Sept. 27 on whether they want the schools reopened on a segregated or integrated basis. Meanwhile about 6 per cent of the Little Rock high school enrollment has transferred to outside schools.

The Southern school closing laws were adopted as "stop gap" measures by the Legislatures, stating about the time of the 1954 Supreme Court school desegregation decision. They vary in design but practically all of them envision some sort of private education plan, financed with state grants to individual pupils.

The bald facts of the matter, however, are that there are simply no adequate facilities outside the public school plants to educate the huge masses of school age children.

In addition to Arkansas and Virginia, the strictest of the closing laws are in Georgia, South Carolina and Louisiana. Mississippi, North Carolina and Alabama also have closing statutes, although not so strict as the others. North Carolina, for example, now is practicing token school integration.

Experiences in Arkansas and Virginia appear to be pretty fair examples of what would happen in other states that might embark on similar action. The truth is that no state has a real plan to substitute something else for public schools.

In Charlottesville, Va., home of the University of Virginia, the closing of two public schools will lead Monday to the opening of classes in 17 private homes. High school seniors were to be taught in the local Elks club.

Worried parents in Front Royal, Va., with no school at all in sight, wrestled with the dilemma but finally postponed asking the governor to return their school to local control—one remote possibility of getting it reopened with no racial strings attached.

"I want someone to sit down around a table and think these things through," said chemist P. L. Rogers in Front Royal. His motion was adopted directing the PTA to come up with concrete plans for educating the city's children.

Little Rock turned to educational television on a limited basis, and in Norfolk, Va., where school opening has been postponed twice, a television station has offered its facilities.

Aside from the mechanics of private school operation, of course, is the overriding question of whether they will be allowed to stand the test of the same courts which have ruled on the integration issue.

Top legal sources who would argue the cases for the integration side acknowledge that a state cannot be forced by the U.S. government to operate public schools. But they contend that the closing would have to be on a statewide basis to stand up in court—that forfeiting only some of the schools would be construed as a "device" for circumventing the Supreme Court's integration decision. These sources feel confident the court would swiftly knock down such a scheme.

The use of public funds to finance private schools also could be challenged in courts through suits testing the constitutionality of the state tuition laws.

The first attack on the private school plan likely will come through a petition to a federal court for a restraining order to forbid the operation.

For the present, however, the federal government is more interested in the reaction from Mrs. Jones' living room, so to speak, than from the law boks. The experts on such matters are banking on the prospect that there are not enough willing or financially able parents to pay the costs of private education for any length of time.

EXECUTIVES PLAN MEETING

Zurich, Switzerland (UPI)—The Stanford University Research Institute has announced that executives of 18 American industrial organizations will meet in Zurich next week to tour leading research facilities in Switzerland, Germany, Belgium and The Netherlands.

CASE CONTINUED — Gypsy Rose Lee, right, arrives at Superior Court with her sister, actress June Havoc, for a civil lawsuit the actress filed in 1955 seeking $87,914 in damages over alleged loss of use of her Beverly Hills home. Gypsy Rose was on hand to testify as a witness for her sister. They weren't in court long however because Judge Rex Hardy postponed the case to Monday. Reason: too hot and smoggy to hold court. (AP Wirephoto)

LAW OF THE LAND

Colmer Gives Law Breakdown

BILOXI, Miss. (AP) —Rep. William Colmer (D-Miss) took sharp issue Saturday with Attorney General William P. Rogers over U.S. Supreme Court powers regarding racial integration.

In a statement issued here Colmer said:

"Atty. Gen. Rogers was quoted in yesterday's press as stating that the decision of the United States Supreme Court in school integration issued 'the supreme law of the land.'

"Neither Mr. Rogers nor anyone else can find anything in the States justifying this statement. There is only one reference in the Constitution to the 'law of the land.'"

That reference, Colmer said is in Article 16 of the Constitution which reads: "This Constitution and the laws of the United States which shall be made in pursuance thereof, and all treaties made or which shall be made under the authority of the United States shall be the supreme law of the land."

"On the other hand," said Colmer, "the delegation of the power to write the 'law of the land' is clearly and distinctly placed in the Congress of the United States."

Colmer then quoted Article 1 Sec. 1 of the Constitution as providing that "All legislative powers herein granted shall be vested in the Congress of the United States which shall consist of a Senate and House of Representatives."

"These two provisions of the Constitution make crystal clear," Colmer said, "that the 'law of the land' must be and can only be made by Congress and not the Supreme Court."

"It must be clear to all students of the Constitution that the Supreme Court did assume legislative powers in the school segregation case, as well as in many of its recent decisions," Colmer said.

"It is regretted," he concluded, "that the new attorney general is following the philosophy of the present courts when the constitutional and judiciary history of this country is to the contrary."

New Hoop Mark

KNOXVILLE (UPI) — Twelve-year-old Suzy Giddens Friday claimed a new hula hoop record.

Suzy twirled a red hoop around her waist 13,000 times after reading about a Chicago boy who claimed a record with 12,446 spins.

Group On Sex Crime Are To Ask New Advice

BATON ROUGE (AP) — A five-man legislative committee decided to seek advice from legal, medical and civic groups in its study of sex crimes in Louisiana.

Rep. Edward LeBreton of Orleans Parish, committee chairman, said the committee would meet again in about six weeks, after the 15 organizations had time to name members of the advisory committee.

The committee ended a two-day meeting to plot the course of a two-year investigation aimed at drafting effective laws on sexual crimes.

The 15 member advisory group will have representatives from the Louisiana Youth Commission, State Bar Assn., State Law Institute, State District Attorneys Assn., State Coroners Assn., New Orleans Criminal Bar Assn., State Peace Officers Assn., State Parent - Teachers Assn. State Catholic P-TA, Louisiana Teachers Assn. and the Louisiana Medical Society with additional members from psychiatric and pediatric groups.

Now You Can Get Easy, Easy Terms
ON THE FAMOUS Audiotone
HEARING AID GLASSES
At this LOW, LOW PRICE!

$160.00
LOW DOWN PAYMENT
Low Weekly or Monthly Payments

Compare These Features!

- Slimmest hearing glasses ever
- Lightest weight
- Smartly styled
- Most comfortable wearing
- Easiest optical fitting
- No "button" in the ear
- Most natural looking
- No dangling cords or wires
- No clothing noise
- Most selection of styles and color
- Your own front may be used
- Natural, ear-level hearing
- Correction for one or both ears

COMPLETE SATISFACTION GUARANTEED

Come in Tomorrow for Free Demonstration

at the HEARING CENTER in
GORDON'S JEWELERS
202 DeSiard St. FA 5-1722

WATCH REPAIRING
GUARANTEED WORKMANSHIP
PROMPT SERVICE!
Monroe's NEWEST Jewelers
GORDON'S
Quality Jewelers
202 DeSiard St.
BUY WITH CONFIDENCE . . .
SATISFACTION GUARANTEED!

Quesada May Be Named To Head Board

WASHINGTON (UPI) — President Eisenhower will appoint his personal adviser on aviation matters, Lt. Gen. Elwood R. (Pete) Quesada, to be administrator of the new Federal Aviation Agency, authoritative sources said Saturday.

He also will name James T. Pyle, head of the Civil Aeronautics Administration, deputy administrator.

The appointments will be announced soon, perhaps next week.

The new agency, created by Congress earlier this year in a drive to make civilian and military flying safer, will supplant the CAA and the Airways Modernization Board.

Quesada, a retired Air Force general, heads both the Modernization Board and the President's air coordinating committee.

Congress established the FAA in the wake of two collisions between civilian airliners and military jets that took 60 lives.

The staff of the new agency will include both civilian and military aviation experts to permit more centralized control over commercial, military and private flying.

The FAA also will assume some functions now assigned to the Civil Aeronautics Board principally writing safety rules and standards.

Quesada, 54, enlisted in the Army as a private in 1924. After graduating from flying school he was commissioned a second lieutenant and in 1951 retired with the rank of lieutenant general.

During World War II he commanded fighter units and flew 90 combat missions over Europe. His 9th Fighter Command set up headquarters on the Normandy Beach on D-Day plus one.

Russians Agree To Return Bodies Of U.S. Airmen

WASHINGTON (Special) — Russia agreed yesterday to return the bodies of six U. S. airmen who were killed when their unarmed Air Force transport plane crashed in Southwest Russia Sept. 2 after being intercepted by Soviet fighters.

The dead were not identified and the Russians said in a note they had "no information" on the other 11 men who were aboard the plane. A West Monroe man, A-2c Robert E. Moore, a 1955 graduate of West Monroe High School, and son of Mr. and Mrs. Cecil E. Moore, 2902 N. 8th St., was a crewman on the plane.

The note was handed to Richard Davis, ranking U.S. diplomat in Moscow. In it, the Soviets repeated their charge that the plane violated Russian airspace. But they denied that Russian planes intercepted it.

The State Department asked the Russians Sept. 13 to press a search of the 11 missing men. The Soviets reported earlier that they had found six bodies in the plane. Friday's note was in answer to the Sept. 13 message from this government.

The State Department said it does not know which of the 17 men aboard the plane were killed. The note did not specify how the bodies would be returned.

The plane was making a flight scheduled entirely within Turkish airspace, according to U. S. officials. It was to have gone from Adana on the Mediterranean to Trabzond on the Black Sea to Lake Van in Turkey and back to Adana.

Russia informed the U. S. Embassy in Moscow on Sept. 12 that remains of a burned-out U.S. Air Force plane had been found in southwest Russia at a point about 25 to 30 miles inside Soviet territory. The Soviets provided this information in response to a request to Russia and Iran by this government on Sept. 6 for any available information on the plane and its crew.

Russia charged at that time that the plane had violated Russian airspace. The State Department said the transport was in the "Turkish-Soviet border area" when it was intercepted by Soviet fighters and herded behind the Iron Curtain.

The Department said an explosion was heard and a column of smoke was seen rising from behind a range of hills inside Russia.

The Russians reported the remains of the craft were found about 35 miles northwest of Yerevan, capital of the Armenian Soviet Socialist Republic.

Y-Teens Elect Sandra Boyd To Post At OPHS

Sandra Boyd was recently elected president of the senior club of Y-Teens at Ouachita Parish High School.

Selected as vice president was Alice Smith, with Dorothy Stephenson named secretary.

Sandra Johnson is the new treasurer; Mary Coon is council representative; Phyllis Kulcke, reporter; and Rudy Jones, devotional chairman.

Pat Holloway was elected as president of the junior club, with Joy Oglesbee as vice - president. Secretary is Betty Sims; treasurer, Ann Hobgood; devotional chairman, Dianne Laird; social leaders, Janis Wilson and Carolyn Wills.

The Y-Teens are the younger members of the Young Women's Christian Association. Those interested in joining Y-Teens should contact the YWCA or a Y-Teen member.

Man Killed In Wild Chase By Highway Patrol

KNOXVILLE (UPI) — Burl Pratt, 19, of Rt. 6 Knoxville, was killed Friday night when the car in which he was riding went out of control and crashed in a ditch during a high-speed chase with a state patrol car.

The accident occurred at the intersection of Highways 25W, 11E and 70 on the Holston River Road just outside the city limits.

The Highway Patrol said the car passed a patrol car and the occupants of the car shouted insults at the troopers. After passing the patrolmen, the car tried to outrun the police car, officers said.

Eddie Bradley, 17, of Knoxville, believed to be the driver, suffered possible fractures and lacerations. Jackie Ealy of Mascot was reported in satisfactory condition at University Hospital.

Third Party Seen In Near Future

LANSING, Mich. (UPI) — Southern Democrats will form a third party by 1960, Republican National Chairman Meade Alcorn predicted Saturday.

"The Paul Butlers, the Harry Trumans, the Walter Reuthers and the Soapy Williamses are effectively riding Southern conservatives out of the party," Alcorn said at a press conference here.

Alcorn said formation of a third party would help the Republicans and that eventually the splinter group would join the Republican Party. He said the civil rights issue has hurt Democrats.

R. E. "Bob" BENTZ
Candidate for Member from Ward 10
Ouachita Parish School Board

I urge you to consider the importance of your vote in next Saturday's Primary. You are the voice of your children — support your children by voting!

I Respectfully Solicit Your Vote and Support

The Monroe-W. Monroe Sales Executive Club
Presents A Special
SALES STIMULATION CONFERENCE
SEPTEMBER 30TH
OLD OPHS AUDITORIUM
CONDUCTED UNDER THE AUSPICES OF . . .

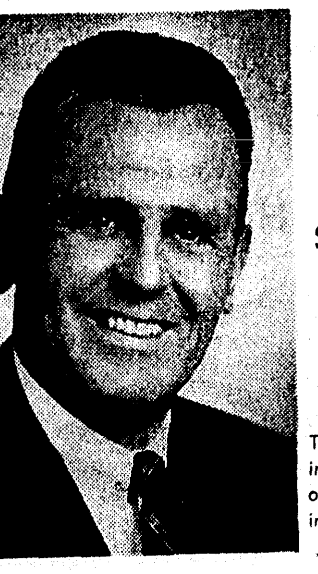

Wm. H. (BILL) GOVE

A POWER PACKED SALESMANSHIP DEVELOPMENT CLINIC

This clinic is designed to improve the selling ability of anyone engaged in selling merchandise or services!

FRANK LOVEJOY

...... BRUSH OUT THE COBWEBS FROM YOUR SALES ABILITY
...... INSPIRE YOUR SALES ORGANIZATION
...... STIMULATE AND IMPROVE SELLING METHODS
...... INCREASE SALES

COME ONE - COME ALL - BRING YOUR WHOLE ORGANIZATION
ADMISSION $2.00 PER PERSON
TICKETS AVAILABLE AT:
CENTRAL BANK
OUACHITA NATIONAL BANK

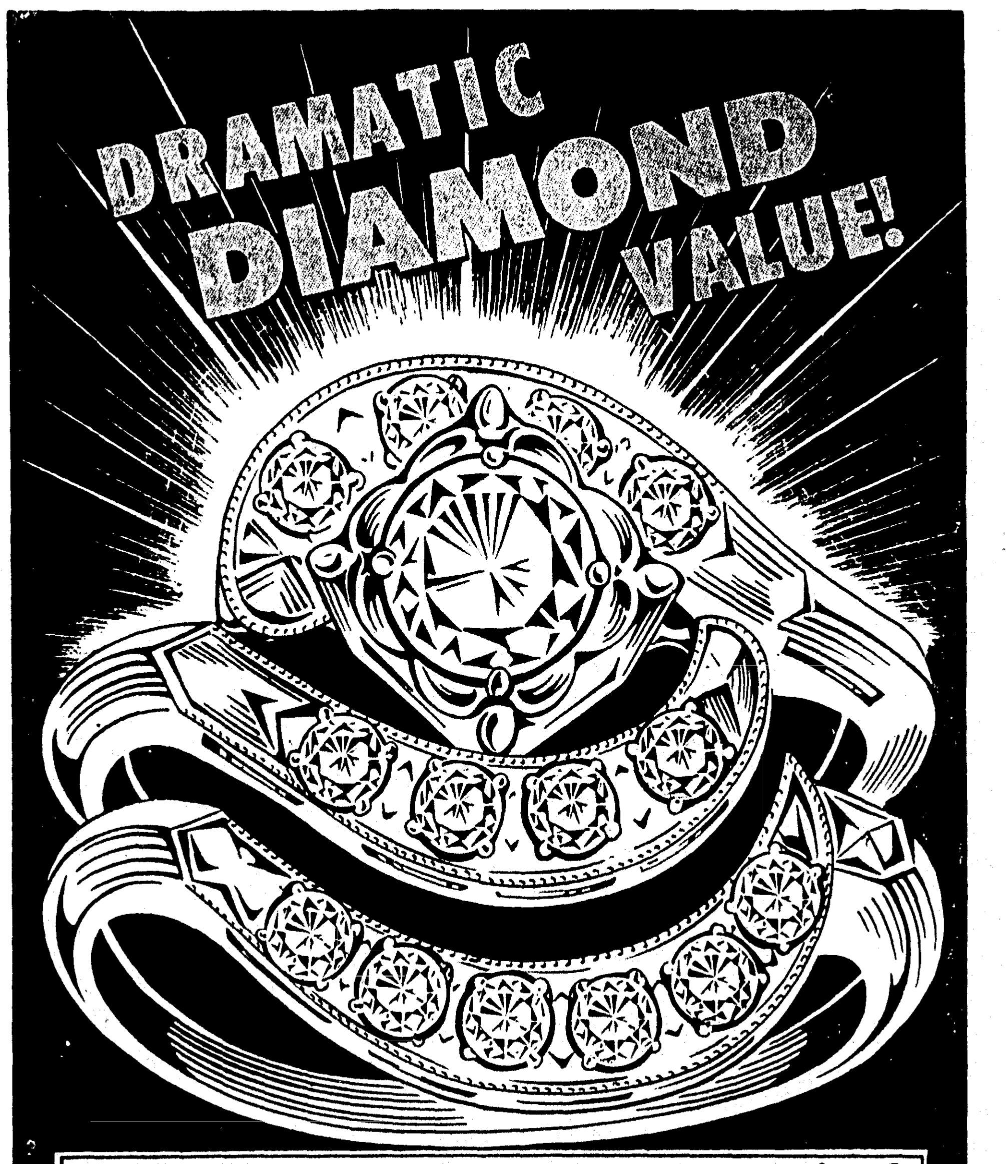

COMPARE ANYWHERE at up to $300
IT'S OUR NEWEST! 15 dazzling diamonds in 14k white or yellow gold curved-to-match mounting. 100 other styles from $29.75 to $5,000!
$14.95 MAN'S 14-K GOLD WEDDING BAND FREE!
OUR AMAZING LOW PRICE $195
NO MONEY DOWN... just $4 A WEEK at
GORDON'S
Quality Jewelers
202 DeSiard Phone FA 5-1722
STORE HOURS: Mon. Thru Fri. 8:00 A.M. to 6:00 P.M.
Sat. 8:00 A.M. to 6:30 P.M.
ALL PRICES INCLUDE FEDERAL TAX 9-3-05-30 ILLUSTRATION ENLARGED TO SHOW DETAIL

FROM SEPTEMBER TO SEPTEMBER

Riots To Close Schools Is Integration Picture

By AL KUETTNER

ATLANTA (UPI) — From last September's riots to this September's closed schools.

That is the unhappy state of the racial integration picture as the leadership of the nation gropes for an answer to the most perplexing social problem of our time.

What is happening in the South today prompted a leading Southern state attorney general to tell this reporter wearily, "God know, I wish I knew the answer. This thing has aged me ten years in the past five."

The closing of public schools to prevent integration—an actuality today in two states and a legal possibility in six others—is a compelling factor that is haunting educators and parents.

Only since the end of World War II has the South really turned on the steam in the mass education of its children on a par with the rest of the nation. To view the prospects of seeing this advance shattered sends school people into a cold sweat.

It is this very factor on which the federal government is counting heavily to preserve the public school system, regardless of how far and how "deliberately" the admission of Negroes to white schools advances.

Already in Virginia, whose "massive resistance" laws have closed schools in Charlottesville and Front Royal, a ground swell of citizen reaction against the drastic move is taking shape.

In Little Rock, Ark., where four high schools have been closed, Negro and white citizens will vote Sept. 27 on whether they want the schools reopened on a segregated or integrated basis. Meanwhile about 6 per cent of the Little Rock high school enrollment has transferred to outside schools.

The Southern school closing laws were adopted as "stop gap" measures by the Legislatures, stating about the time of the 1954 Supreme Court school desegregation decision. They vary in design but practically all of them envision some sort of private education plan, financed with state grants to individual pupils.

The bald facts of the matter, however, are that there are simply no adequate facilities outside the public school plants to educate the huge masses of school age children.

In addition to Arkansas and Virginia, the strictest of the closing laws are in Georgia, South Carolina and Louisiana. Mississippi, North Carolina and Alabama also have closing statutes, although not so strict as the others. North Carolina, for example, now is practicing token school integration.

Experiences in Arkansas and Virginia appear to be pretty fair examples of what would happen in other states that might embark on similar action. The truth is that no state has a real plan to substitute something else for public schools.

In Charlottesville, Va., home of the University of Virginia, the closing of two public schools will lead Monday to the opening of classes in 17 private homes. High school seniors were to be taught in the local Elks club.

Worried parents in Front Royal, Va., with no school at all in sight, wrestled with the dilemma but finally postponed asking the governor to return their school to local control—one remote possibility of getting it reopened with no racial strings attached.

"I want someone to sit down around a table and think these things through," said chemist P. L. Rogers in Front Royal. His motion was adopted directing the PTA to come up with concrete plans for educating the city's children.

Little Rock turned to educational television on a limited basis, and in Norfolk, Va., where school opening has been postponed twice, a television station has offered its facilities.

Aside from the mechanics of private school operation, of course, is the overriding question of whether they will be allowed to stand the test of the same courts which have ruled on the integration issue.

Top legal sources who would argue the cases for the integration side acknowledge that a state cannot be forced by the U.S. government to operate public schools. But they contend that the closing would have to be on a statewide basis to stand up in court—that forfeiting only some of the schools would be construed as a "device" for circumventing the Supreme Court's integration decision. These sources feel confident the court would swiftly knock down such a scheme.

The use of public funds to finance private schools also could be challenged in courts through suits testing the constitutionality of the state tuition laws.

The first attack on the private school plan likely will come through a petition to a federal court for a restraining order to forbid the operation.

For the present, however, the federal government is more interested in the reaction from Mrs. Jones' living room, so to speak, than from the law boks. The experts on such matters are banking on the prospect that there are not enough willing or financially able parents to pay the costs of private education for any length of time.

EXECUTIVES PLAN MEETING

Zurich, Switzerland (UPI)—The Stanford University Research Institute has announced that executives of 18 American industrial organizations will meet in Zurich next week to tour leading research facilities in Switzerland, Germany, Belgium and The Netherlands.

CASE CONTINUED — Gypsy Rose Lee, right, arrives at Superior Court with her sister, actress June Havoc, for a civil lawsuit the actress filed in 1955 seeking $87,914 in damages over alleged loss of use of her Beverly Hills home. Gypsy Rose was on hand to testify as a witness for her sister. They weren't in court long however because Judge Rex Hardy postponed the case to Monday. Reason: too hot and smoggy to hold court. (AP Wirephoto)

Quesada May Be Named To Head Board

WASHINGTON (UPI) — President Eisenhower will appoint his personal adviser on aviation matters, Lt. Gen. Elwood R. (Pete) Quesada, to be administrator of the new Federal Aviation Agency, authoritative sources said Saturday.

He also will name James T. Pyle, head of the Civil Aeronautics Administration, deputy administrator.

The appointments will be announced soon, perhaps next week.

The new agency, created by Congress earlier this year in a drive to make civilian and military flying safer, will supplant the CAA and the Airways Modernization Board.

Quesada, a retired Air Force general, heads both the Modernization Board and the President's air coordinating committee.

Congress established the FAA in the wake of two collisions between civilian airliners and military jets that took 60 lives.

The staff of the new agency will include both civilian and military aviation experts to permit more centralized control over commercial, military and private flying.

The FAA also will assume some functions now assigned to the Civil Aeronautics Board principally writing safety rules and standards.

Quesada, 54, enlisted in the Army as a private in 1924. After graduating from flying school he was commissioned a second lieutenant and in 1951 retired with the rank of lieutenant general.

During World War II he commanded fighter units and flew 90 combat missions over Europe. His 9th Fighter Command set up headquarters on the Normandy Beach on D-Day plus one.

Y-Teens Elect Sandra Boyd To Post At OPHS

Sandra Boyd was recently elected president of the senior club of Y-Teens at Ouachita Parish High School.

Selected as vice president was Alice Smith, with Dorothy Stephenson named secretary.

Sandra Johnson is the new treasurer; Mary Coon is council representative; Phyllis Kulcke, reporter; and Rudy Jones, devotional chairman.

Pat Holloway was elected as president of the junior club, with Joy Oglesbee as vice - president. Secretary is Betty Sims; treasurer, Ann Hobgood; devotional chairman, Dianne Laird; social leaders, Janis Wilson and Carolyn Wills.

The Y-Teens are the younger members of the Young Women's Christian Association. Those interested in joining Y-Teens should contact the YWCA or a Y-Teen member.

Third Party Seen In Near Future

LANSING, Mich. (UPI) — Southern Democrats will form a third party by 1960, Republican National Chairman Meade Alcorn predicted Saturday.

"The Paul Butlers, the Harry Trumans, the Walter Reuthers and the Soapy Williamses are effectively riding Southern conservatives out of the party," Alcorn said at a press conference here.

Alcorn said formation of a third party would help the Republicans and that eventually the splinter group would join the Republican Party. He said the civil rights issue has hurt Democrats.

Russians Agree To Return Bodies Of U.S. Airmen

WASHINGTON (Special) — Russia agreed yesterday to return the bodies of six U. S. airmen who were killed when their unarmed Air Force transport plane crashed in Southwest Russia Sept. 2 after being intercepted by Soviet fighters.

The dead were not identified and the Russians said in a note they had "no information" on the other 11 men who were aboard the plane. A West Monroe man, A-2c Robert E. Moore, a 1955 graduate of West Monroe High School, and son of Mr. and Mrs. Cecil E. Moore, 2902 N. 8th St., was a crewman on the plane.

The note was handed to Richard Davis, ranking U.S. diplomat in Moscow. In it, the Soviets repeated their charge that the plane violated Russian airspace. But they denied that Russian planes intercepted it.

The State Department asked the Russians Sept. 13 to press a search of the 11 missing men. The Soviets reported earlier that they had found six bodies in the plane. Friday's note was in answer to the Sept. 13 message from this government.

The State Department said it does not know which of the 17 men aboard the plane were killed. The note did not specify how the bodies would be returned.

The plane was making a flight scheduled entirely within Turkish airspace, according to U. S. officials. It was to have gone from Adana on the Mediterranean to Trabzond on the Black Sea to Lake Van in Turkey and back to Adana.

Russia informed the U. S. Embassy in Moscow on Sept. 12 that remains of a burned-out U.S. Air Force plane had been found in southwest Russia at a point about 25 to 30 miles inside Soviet territory. The Soviets provided this information in response to a request to Russia and Iran by this government on Sept. 6 for any available information on the plane and its crew.

Russia charged at that time that the plane had violated Russian airspace. The State Department said the transport was in the "Turkish-Soviet border area" when it was intercepted by Soviet fighters and herded behind the Iron Curtain.

The Department said an explosion was heard and a column of smoke was seen rising from behind a range of hills inside Russia.

The Russians reported the remains of the craft were found about 35 miles northwest of Yerevan, capital of the Armenian Soviet Socialist Republic.

Man Killed In Wild Chase By Highway Patrol

KNOXVILLE (UPI) — Burl Pratt, 19, of Rt. 6 Knoxville, was killed Friday night when the car in which he was riding went out of control and crashed in a ditch during a high-speed chase with a state patrol car.

The accident occurred at the intersection of Highways 25W, 11E and 70 on the Holston River Road just outside the city limits.

The Highway Patrol said the car passed a patrol car and the occupants of the car shouted insults at the troopers. After passing the patrolmen, the car tried to outrun the police car, officers said.

Eddie Bradley, 17, of Knoxville, believed to be the driver, suffered possible fractures and lacerations. Jackie Ealy of Mascot was reported in satisfactory condition at University Hospital.

LAW OF THE LAND

Colmer Gives Law Breakdown

BILOXI, Miss. (AP) —Rep. William Colmer (D-Miss) took sharp issue Saturday with Attorney General William P. Rogers over U.S. Supreme Court powers regarding racial integration.

In a statement issued here Colmer said:

"Atty. Gen. Rogers was quoted in yesterday's press as stating that the decision of the United States Supreme Court in school integration issued 'the supreme law of the land.'

"Neither Mr. Rogers nor anyone else can find anything in the States justifying this statement. There is only one reference in the Constitution to the 'law of the land.' "

That reference, Colmer said is in Article 16 of the Constitution which reads: "This Constitution and the laws of the United States which shall be made in pursuance thereof, and all treaties made or which shall be made under the authority of the United States shall be the supreme law of the land."

"On the other hand," said Colmer, "the delegation of the power to write the 'law of the land' is clearly and distinctly placed in the Congress of the United States."

Colmer then quoted Article 1 Sec. 1 of the Constitution as providing that "All legislative powers herein granted shall be vested in the Congress of the United States which shall consist of a Senate and House of Representatives."

"These two provisions of the Constitution make crystal clear," Colmer said, "that the 'law of the land' must be and can only be made by Congress and not the Supreme Court."

"It must be clear to all students of the Constitution that the Supreme Court did assume legislative powers in the school segregation case, as well as in many of its recent decisions," Colmer said.

"It is regretted," he concluded, "that the new attorney general is following the philosophy of the present courts when the constitutional and judiciary history of this country is to the contrary."

New Hoop Mark

KNOXVILLE (UPI) — Twelve-year-old Suzy Giddens Friday claimed a new hula hoop record.

Suzy twirled a red hoop around her waist 13,000 times after reading about a Chicago boy who claimed a record with 12,446 spins.

Group On Sex Crime Are To Ask New Advice

BATON ROUGE (AP) — A five-man legislative committee decided to seek advice from legal, medical and civic groups in its study of sex crimes in Louisiana.

Rep. Edward LeBreton of Orleans Parish, committee chairman, said the committee would meet again in about six weeks, after the 15 organizations had time to name members of the advisory committee.

The committee ended a two-day meeting to plot the course of a two-year investigation aimed at drafting effective laws on sexual crimes.

The 15 member advisory group will have representatives from the Louisiana Youth Commission, State Bar Assn., State Law Institute, State District Attorneys Assn., State Coroners Assn., New Orleans Criminal Bar Assn., State Peace Officers Assn., State Parent - Teachers Assn. State Catholic P-TA, Louisiana Teachers Assn. and the Louisiana Medical Society with additional members from psychiatric and pediatric groups.

R. E. "Bob" BENTZ
Candidate for Member from Ward 10
Ouachita Parish School Board

I urge you to consider the importance of your vote in next Saturday's Primary. You are the voice of your children — support your children by voting!

I Respectfully Solicit Your Vote and Support

The Monroe-W. Monroe Sales Executive Club
Presents A Special
SALES STIMULATION CONFERENCE
SEPTEMBER 30TH
OLD OPHS AUDITORIUM
CONDUCTED UNDER THE AUSPICES OF . . .

Wm. H. (BILL) GOVE

A POWER PACKED SALESMANSHIP DEVELOPMENT CLINIC

This clinic is designed to improve the selling ability of anyone engaged in selling merchandise or services!

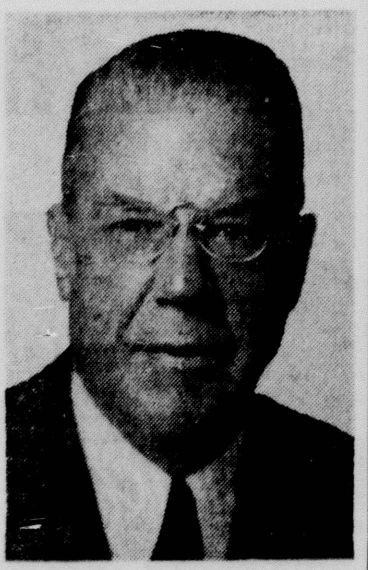

FRANK LOVEJOY

...... BRUSH OUT THE COBWEBS FROM YOUR SALES ABILITY
...... INSPIRE YOUR SALES ORGANIZATION
...... STIMULATE AND IMPROVE SELLING METHODS
...... INCREASE SALES

COME ONE - COME ALL - BRING YOUR WHOLE ORGANIZATION
ADMISSION $2.00 PER PERSON
TICKETS AVAILABLE AT:
CENTRAL BANK
OUACHITA NATIONAL BANK

WATCH REPAIRING
GUARANTEED WORKMANSHIP
PROMPT SERVICE!
Monroe's NEWEST Jewelers
GORDON'S Quality Jewelers
202 DeSiard St.
BUY WITH CONFIDENCE . . . SATISFACTION GUARANTEED!

Now You Can Get Easy, Easy Terms
ON THE FAMOUS Audiotone
HEARING AID GLASSES
At this LOW, LOW PRICE!

$160.00
LOW DOWN PAYMENT
Low Weekly or Monthly Payments

Compare These Features!
- Slimmest hearing glasses ever
- Lightest weight
- Smartly styled
- Most comfortable wearing
- Easiest optical fitting
- No "button" in the ear
- Most natural looking
- No dangling cords or wires
- No clothing noise
- Most selection of styles and color
- Your own front may be used
- Natural, ear-level hearing
- Correction for one or both ears

COMPLETE SATISFACTION GUARANTEED

Come in Tomorrow for Free Demonstration

at the HEARING CENTER in
GORDON'S JEWELERS
202 DeSiard St. FA 5-1722

DRAMATIC DIAMOND VALUE!

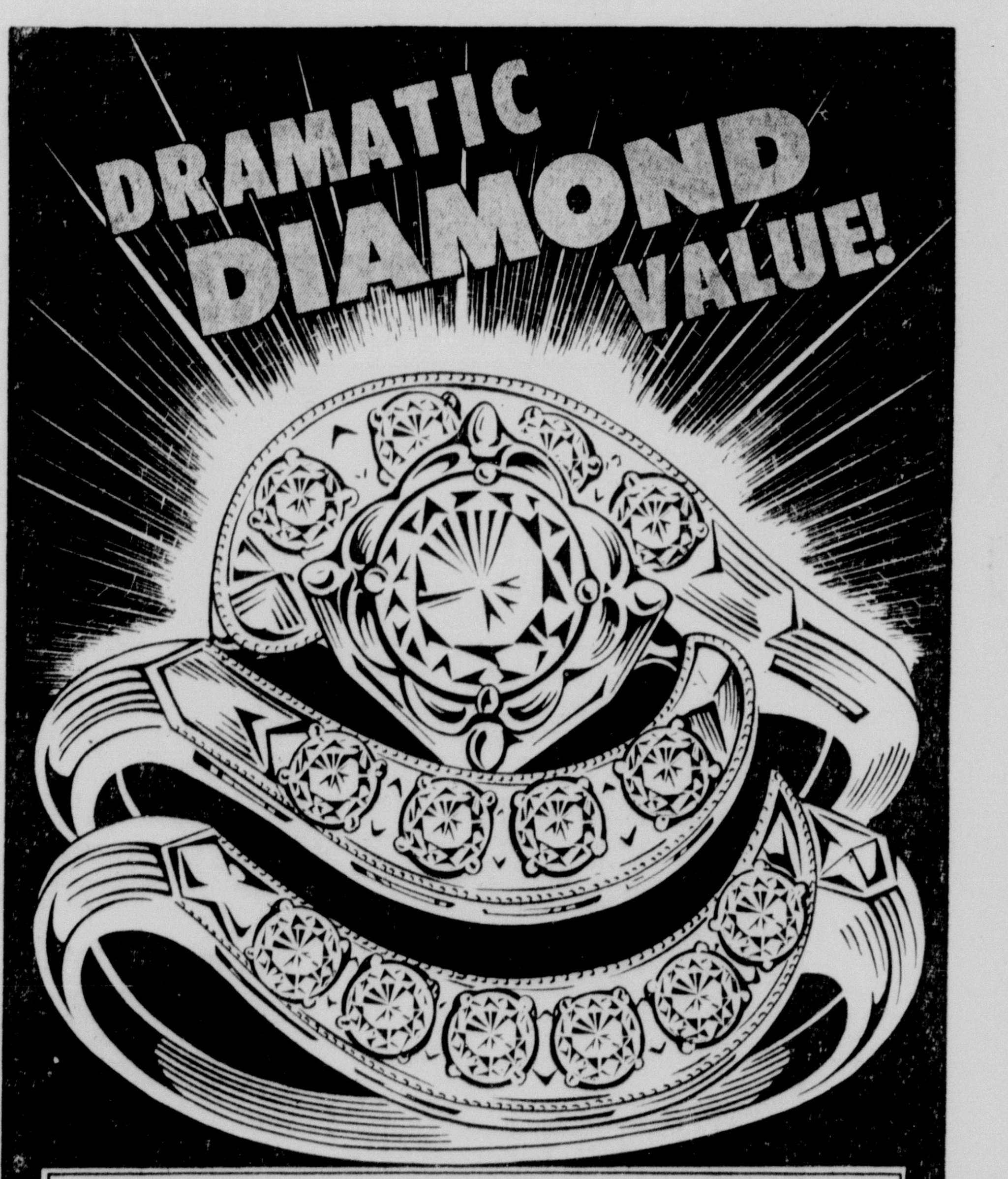

COMPARE ANYWHERE at up to $300
IT'S OUR NEWEST! 15 dazzling diamonds in 14k white or yellow gold curved-to-match mounting. 100 other styles from $29.75 to $5,000!
$14.95 MAN'S 14-K GOLD WEDDING BAND FREE!
OUR AMAZING LOW PRICE $195
NO MONEY DOWN... just $4 A WEEK at
GORDON'S Quality Jewelers
202 DeSiard Phone FA 5-1722
STORE HOURS: Mon. Thru Fri. 8:00 A.M. to 6:00 P.M.
Sat. 8:00 A.M. to 6:30 P.M.
ALL PRICES INCLUDE FEDERAL TAX 9-3-05-30 ILLUSTRATION ENLARGED TO SHOW DETAIL

Here's your opporunity to buy the best in furniture... and save up to 50%

DIXIE BEDDING & FURNITURE CO.
CORNER WASHINGTON · NINTH STS.

- Charge
- Budget
- Layaway

$50 Off on a glamorous
3 Pc. Foam Sectional
188.95 REG. 239.95

Trim, Modern Styling, Carefully Tailored Throughout!

Enjoy Good Value and Fine Quality!

You'll sleep like a baby on a
Simmons Mattress!

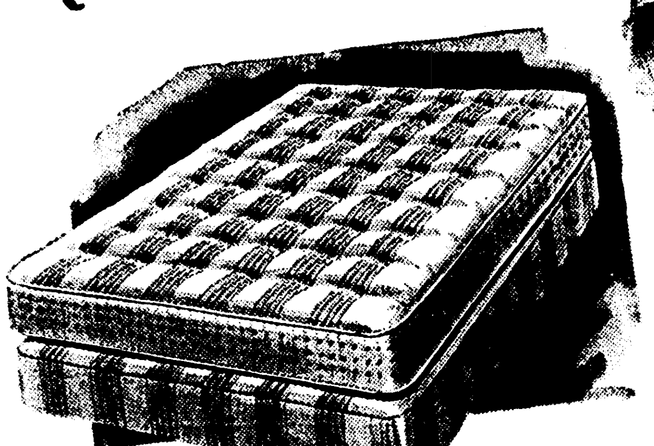

Our Greatest Bedding SALE In Years! Save On SIMMONS Bedding!

"VANDERBUILT"...made for sturdied, better body support!

Mattress Or Box Spring **39.95** Reg. 59.50 Twin Or Full Size

"CORECT POSTURE"...made for straight-as-an-arrow support!

Mattress Or Box Spring **49.95** Reg. 69.50 Twin Or Full Size

Early American Beautiful Colonial
MAPLE BEDROOM
Double Dresser and Bed ONLY— **99.95**

Spectacular CHAIR SALE!

SAVE $20 TO $40!

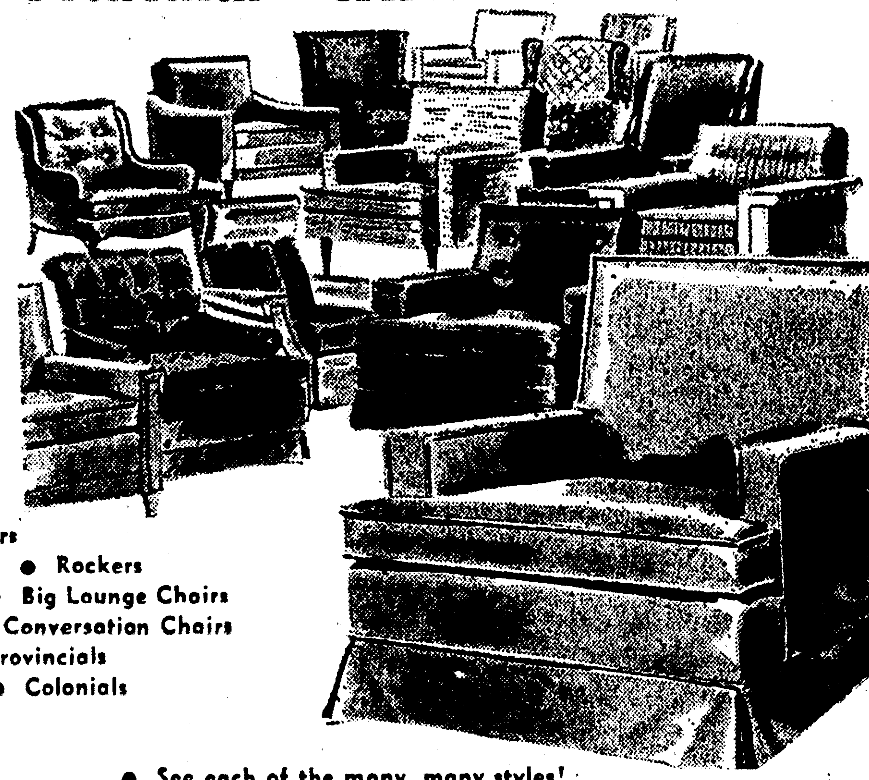

- Reclining Chairs
- Channel Backs
- Rockers
- Wing Backs
- Big Lounge Chairs
- TV Chairs
- Conversation Chairs
- Moderns
- Provincials
- Traditionals
- Colonials

- See each of the many, many styles!
- Look at all the fine long wearing covers!
- You'll find most with FOAM RUBBER Cushions!
- You'll see every imaginable color in the group!
- We bought a carload and you save the difference!

39.95 Reg. 49.95-59.95 — **49.95** Reg. 59.95-69.95 — **59.95** Reg. 74.95-99.95

amazing BEDROOM VALUE!

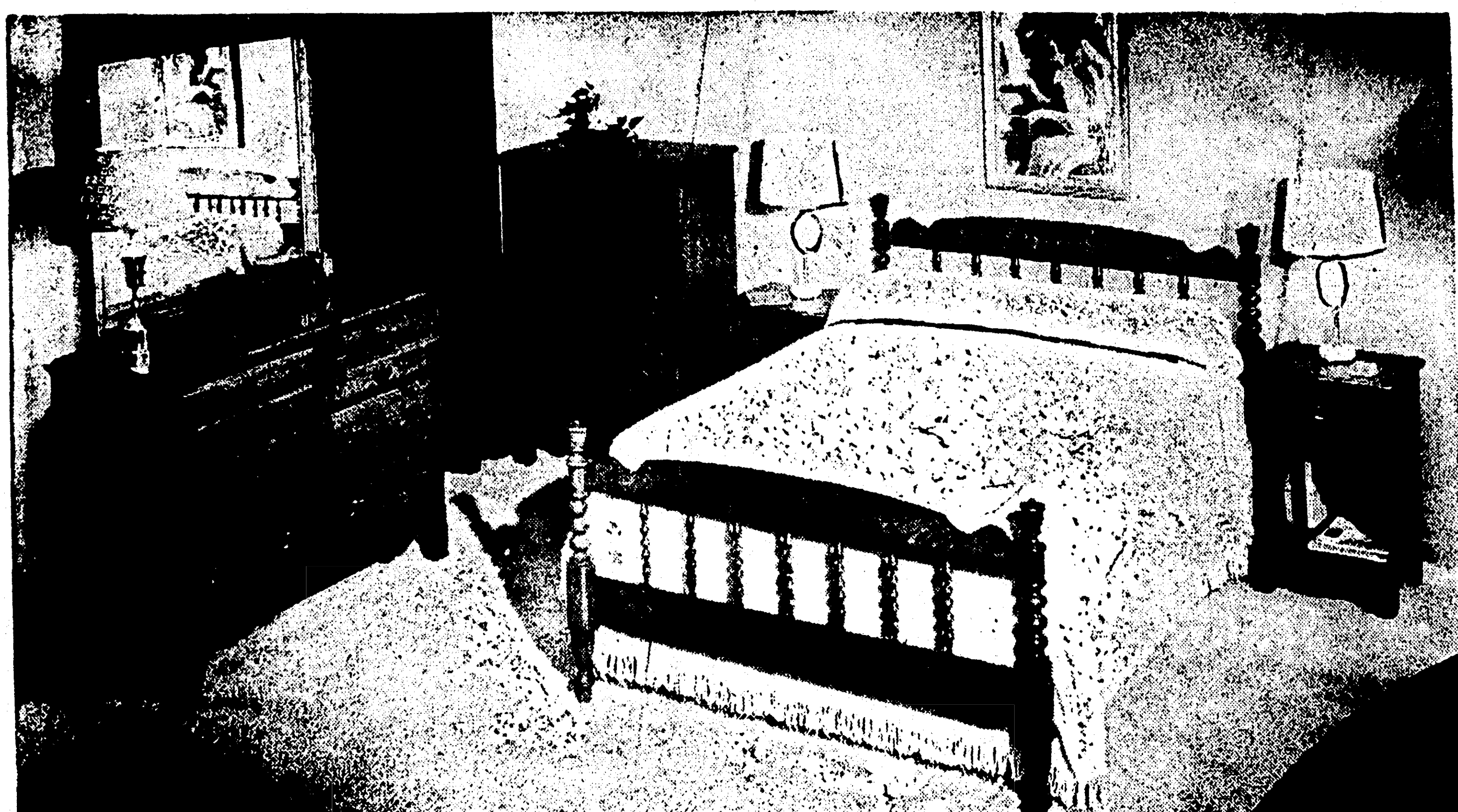

- Lowest PRICES!
- Highest QUALITY!

SOLID CHERRY or MAPLE or MAHOGANY
By Famous HUNGERFORD

- Completely Center Drawer Guided Construction!
- Dust-proofed Throughout!
- Dovetailed Corners Mean Longer Life!
- Hand-Rubbed Finish Insures Beauty!
- Double Dresser
- Framed Mirror
- Spindle Bed (Full or Twin)

You'll thrill at the quality that is evident in this fine furniture. Hand-formed spindles on the Early American beds, heavy drawer bottoms in all pieces—the features that have made S. R. Hungerford a truly famous maker of good furniture—all in solid construction. Enjoy their fine craftsmanship in these groups in the "Kings of Wood"—Solid Cherry, Solid Maple, or Solid Mahogany.

REGULAR $279.95

Your Choice ONLY.. **$179**

- Cherry
- Maple
- Mahogany

$10 DOWN DELIVERS

Watch For The Opening Of Our New Addition Of 7508 sq. ft. Of Showroom Space... Featuring The Finest Of Fine Furniture

DIXIE BEDDING & FURNITURE CO.
CORNER WASHINGTON · NINTH STS.

- Charge
- Budget
- Layaway

Here's your opperunity to buy the best in furniture... and save up to 50%

$50 Off on a glamorous
3 Pc. Foam Sectional

188.95 REG. 239.95

Trim, Modern Styling, Carefully Tailored Throughout!

Enjoy Good Value and Fine Quality!

You'll sleep like a baby on a

Simmons Mattress!

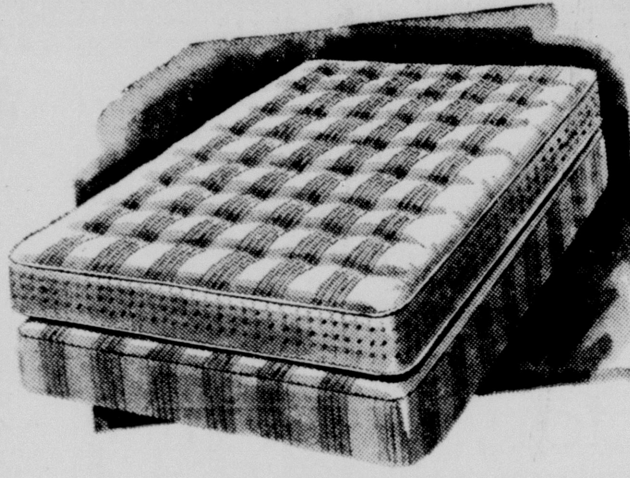

Our Greatest Bedding SALE In Years! Save On SIMMONS Bedding!

"VANDERBUILT"...made for sturdied, better body support!

Mattress Or Box Spring **39.95** Reg. 59.50 Twin Or Full Size

"CORECT POSTURE"...made for straight-as-an-arrow support!

Mattress Or Box Spring **49.95** Reg. 69.50 Twin Or Full Size

Early American Beautiful Colonial
MAPLE BEDROOM

Double Dresser and Bed ONLY— **99.95**

Spectacular CHAIR SALE!

SAVE $20 TO $40!

- Reclining Chairs
- Channel Backs • Rockers
- Wing Backs • Big Lounge Chairs
- TV Chairs • Conversation Chairs
- Moderns • Provincials
- Traditionals • Colonials

- See each of the many, many styles!
- Look at all the fine long wearing covers!
- You'll find most with FOAM RUBBER Cushions!
- You'll see every imaginable color in the group!
- We bought a carload and you save the difference!

39.95 Reg. 49.95-59.95 **49.95** Reg. 59.95-69.95 **59.95** Reg. 74.95-99.95

amazing BEDROOM VALUE!

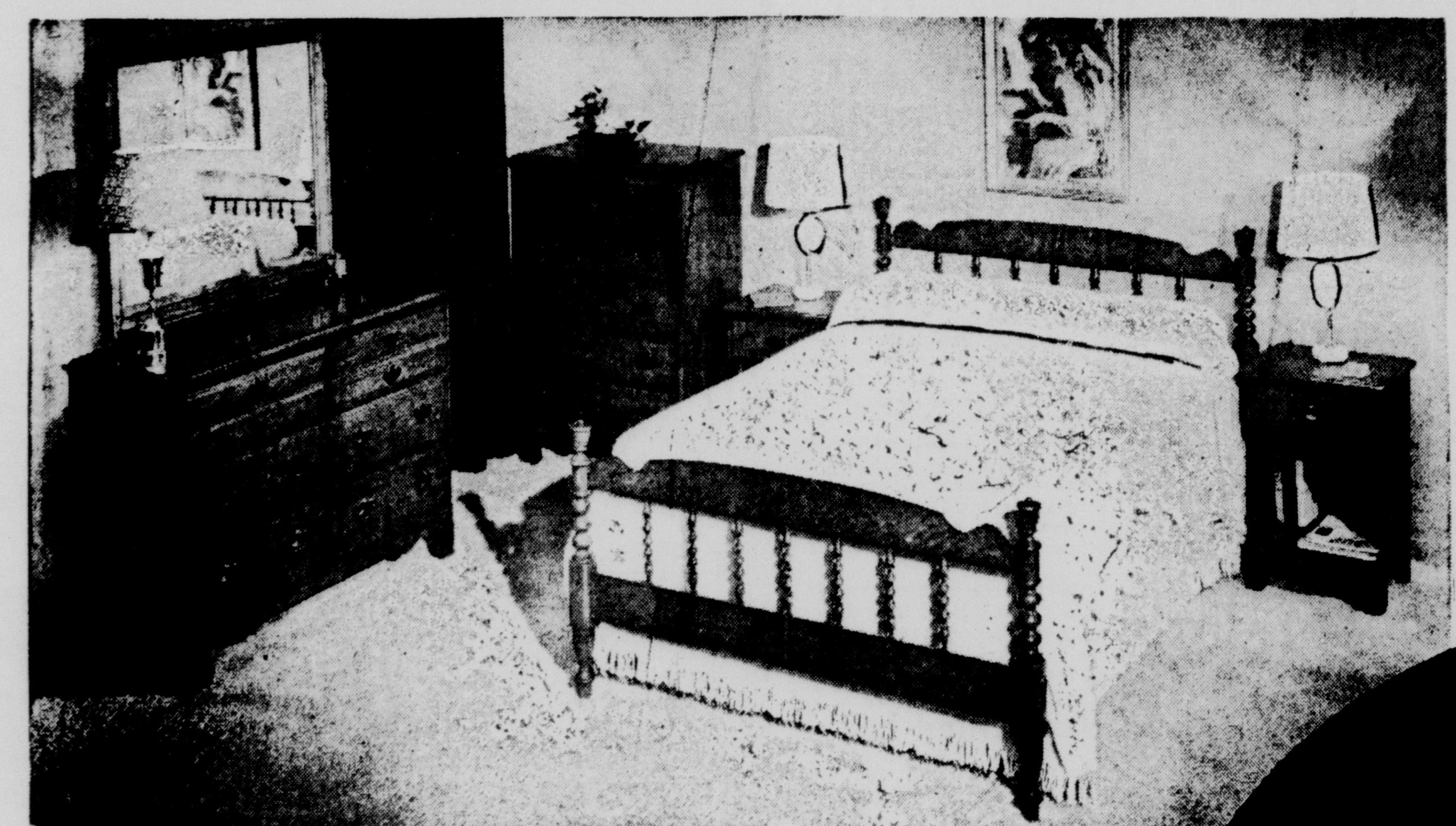

- Completely Center Drawer Guided Construction!
- Dust-proofed Throughout!
- Dovetailed Corners Mean Longer Life!
- Hand-Rubbed Finish Insures Beauty!

- Double Dresser
- Framed Mirro-
- Spindle Bed (Full or Twin)

You'll thrill at the quality that is evident in this fine furniture. Hand-formed spindles on the Early American beds, heavy drawer bottoms in all pieces—the features that have made S. R. Hungerford a truly famous maker of good furniture—all in solid construction. Enjoy their fine craftsmanship in these groups in the "Kings of Wood"—Solid Cherry, Solid Maple, or Solid Mahogany.

Watch For The Opening Of Our New Addition Of 7508 sq. ft. Of Showroom Space... Featuring The Finest Of Fine Furniture

- Loweest PRICES!
- Highest QUALITY!

SOLID CHERRY or MAPLE or MAHOGANY

By Famous HUNGERFORD

REGULAR $279.95

Your Choice ONLY.. $179

- Cherry
- Maple
- Mahogany

$10 DOWN DELIVERS

Paul Martin Looks 'Em Over

Everybody concerned by now has had ample time to review the recently enacted police jury ordinance regarding hunting in Ouachita parish. If the law stands there will be no hunting in the parish after October 10 without permission of the landowner.

There are enough city hunters who were reared on farms and enough farmers who are sportsmen and hunters that they are sure to reach an agreeable decision, at least the best that the hunters can expect under the circumstances. The fenced farm and cattle lands may be off limits to all hunters without the landowner's permission, and the open swamps and woodlands may be allowed the hunter without the permission clause, although most owners of these open tracts have always allowed hunting.

Most sportsmen respect the rights of landowners and hunt on no lands where they are not welcome. Still there are hunters who will invade these areas knowing they are not wanted. Cattle, poultry and other livestock are shot, crops damaged, and even landowners threatened by the armed invader.

One farmer went out to stop hunters who were shooting doves in his pecan trees and spraying his house with pellets. The four invading hunters told him, "there's four of us and one of you, what are you going to do about it?"

The unarmed farmer did nothing but stew. Before he could return with "witnesses" or law officials, the hunters had disappeared. We're told that to enforce the trespass law, the farmer has to have "witnesses" when he prefers charges.

The Ouachita Farm Bureau may not include all the farmers of the parish, but a lot of farmers who do not belong favor the action the bureau got from the police jury. The Ouachita Unit of the Louisiana Wildlife Federation, which is trying to reach some accord with the farmers and the police jury, has about 1,000 members. Nearly 11,000 hunting licenses have been selling annually in the parish. This includes a lot of hunters who are not wildlife unit members and who are not farmers. There are farmers who are members of the sportsmen's organization.

The law, as enacted by the police jury at the farmers' request and which caught the sportsmen by surprise, says the hunter must have permission of the landowner to hunt on any lands in the parish. The sportsmen recognize the right of the farmer to say who can and who can't hunt his fields and pastures. The true sportsmen will buy that. We feel there will still be unwelcome invasions from the hunters responsible for this stew. A strong law that will protect the farmer and properly handle the intruder might help.

We believe the recent law will be altered or rewritten to give the farmer his protection and leave the open woodlands free of the "permission" request.

Just the same, unless the hunters heed this warning and mend their ways where the landowner is concerned, we may have had that look into the future when there will be no hunters on any lands without the invitation of the owner. If we are allowed to continue hunting the Olin forests, the Lafourche swamp tracts, the Black Bayou lakes area, the Breece lumber areas, and the D'Arbonne bottoms, it will remain for the hunters to guard against fires, cut no timber, and follow any other rules the landowner may request of the general public.

The resident farmers and cattlemen, living within their fenced acreages, have a right to know who is hunting, how many, and what kind of guns are being used on their places, and the right to refuse admittance at any time. Just how long the hunter can keep the freedoms he enjoys depends on how well he remembers the rights of the farmer even if current laws aren't strong enough to support those rights in the field.

Indians Edge Austin, 14-12

Stop Point Try To Hold Home Victory

By SAM HANNA

A crashing tackle in the closing seconds saved Northeast State College from a deadlock here last night and the Indians won their 1958 home debut, 14-12, over Stephen F. Austin.

But the Indians and Lumberjacks apparently hadn't burned up their energy when the final horn blew and policemen rushed on the field to quell a free-for-all.

For over two hours the two clubs played a rough brand of football on a slippery field as Northeast blew a 14-0 lead and almost lost the victory.

Then the Indians and Lumberjacks squared off after the game and swapped punches as policemen, coaches and fans poured onto the field.

Northeast moved into the final quarter with her 14-0 lead, but before too many minues were gone the Texas team punched back with a touchdown.

STATISTICS

	Northeast	SFA
First Downs	7	14
Yards rushing	125	134
Passes	5-3	13-7
Yards passing	46	93
Passes int. by	0	1
Fumbles lost	0	5
Penalties	8-45	2-20

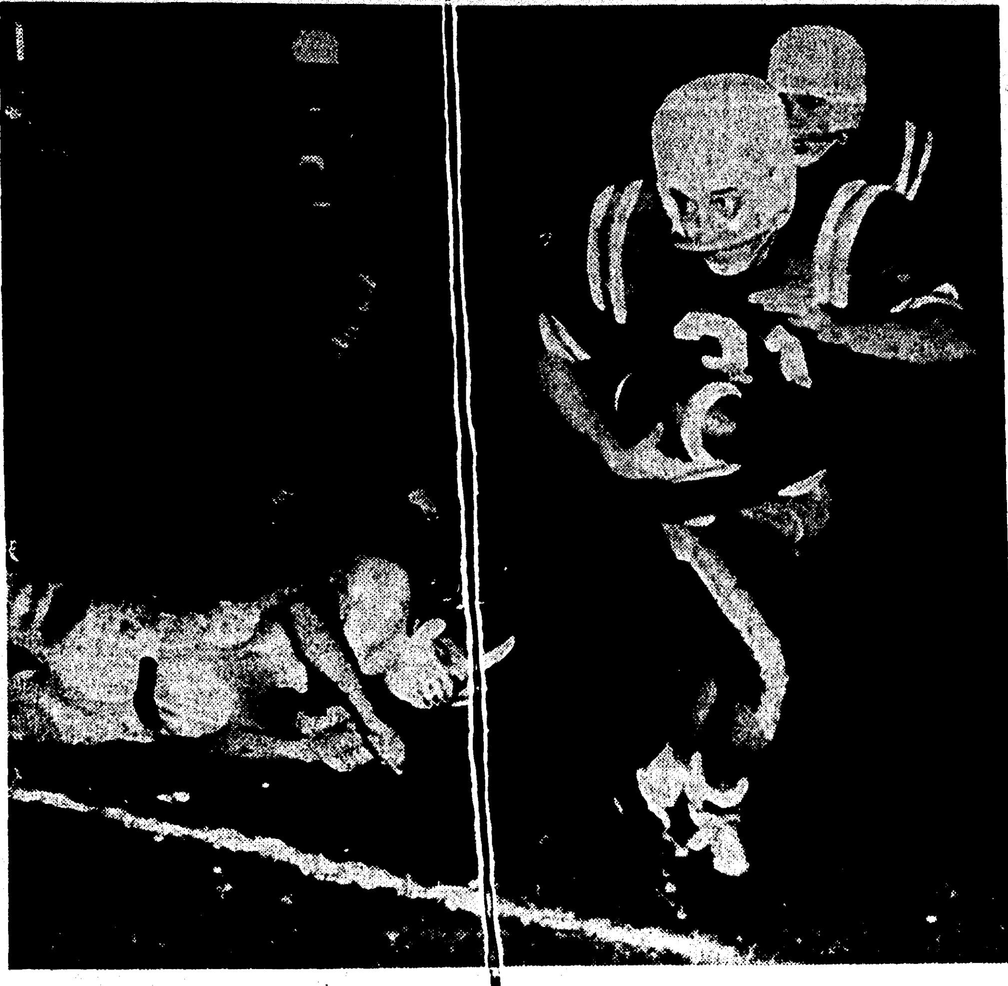

GOING FOR FIRST - - -Stephen F. Austin fullback George Ford (31) goes for a first down as teammate Jackie Hathorn (12) watches and Northeast halfback Robert McGough (41, on ground) misses the tackle. Northeast won, 14-12. (Staff photo by Bill Coleman)

Then the Lumberjacks scored on quarterback Jack Hathorn's end run for eight yards and the Indians were faced with a possible tie ballgame after leading most of the way.

End Joe Driskill, the Indians' All-GSC competitor, and back Bob McGough literally flattened Ronnie Neil as he tried for the do-or-die two extra points.

For Northeast, the victory was revenge over last year's 9-6 setback suffered at the hands of this same Texas club. It was Northeast's second win of the season and Austin's first outing.

Northeast rolled up only 190 yards on the ground, but the Lumberjacks too were unable to move with strength on the wet field. Austin had 189 yards for the night's offering.

The Indians scored once in each of the second and third quarters, once on quarterback Everett Reynolds' line buck and again on his pass to end James Knox.

Hathorn scored both Austin touchdowns, on a sneak from about a foot out and again on an eight - yard run around right end.

The Indians, rolling out the welcome mat for new president Dr. George Walker and their own Coach Jack Rowan, appeared to be heading for an easy victory.

But the Lumberjacks, with 10 minutes left in the game, took advantage of two Northeast 15-yard penalties and launched a drive that was sparked by Hathorn's passing.

He hit back Ronnie Manchester on a play that carried to the Indians' 20 and then led his teammates to the goal line from where he sneaked through in a drizzle of rain.

And with only three minutes remaining, Hathorn again took to the air, faded and looked for a receiver and nailed halfback James Hatton on a 45-yard play that ended on Northeast's 20.

Hatton carried to the 10 and a play later Hathorn broke loose around right end. It was at this point where Driskill and McGough pulled the game out of the fire for Northeast.

They hit Neil so hard he was led off the field. Seconds later the horn blew and the fight was on.

It began between two opposing players, but spread rapidly as the two teams poured off their respective benches to meet toe-to-toe at midfield.

Reynolds' touchdown came in the second quarter and the Indians scored again in the third period after taking the kick - off marching downfield from their own 23 to the Lumberjacks' 20.

The Northeast quarterback faded from the 20 and hit Knox near the goalline and he fell into the end zone for the touchdown. Reynolds attempted to run the extra point, but failed.

The Indians blew two possible chances to score before Reynolds crawled a pile of players and landed in the end zone with six minutes gone in the second quarter.

It was Reynolds too who handed Northeast her first scoring opportunity and the same Reynolds who killed that chance. He got off a nice punt return in the first quarter, scampering from his 30 to the far 32 before being nailed.

But on the next play his pass was intercepted by Austin's George Ford and the Northeast threat was dead.

Again the Lumberjacks, who at this point in the game had mustered only one first down and played a great part of the time with their backs to the wall, were held on downs and forced to kick.

But the Indians too were unable to move and Reynolds lifted a towering boot to the Austin 30. Quarterback Jack Hathorn was there waiting.

So was Joe Driskill. The big Indian end slammed Hathorn to the ground, the ball spurted from the receiver's hands and Northeast recovered.

Driskill's fine play went for naught as the Indians failed to gain a first down and finally were forced to punt.

Minutes later, however, Reynolds got off another nice punt to Hathorn, but the scrappy little Austin back let it get away again and the Indians recovered on the opponents' 30.

That proved to be the turning point for Northeast's scoring efforts as Bob McGough slipped off the right side to the 20. Bob Randall carried to the 10 and then McGough bulled his way to the two.

Lloyd Ray Smith, on two plays, rammed the ball to Austin's one-foot line and from there Reynolds capped off the drive with his touchdown plunge.

Smith sneaked it over for the extra two points and the Indians led at halftime, 8-0.

TIGERS ROMP

Rabb, Cannon Lead LSU To 26-6 Victory Over Rice

By MAX B. SKELTON

HOUSTON, Tex. (AP)—Warren Rabb and Billy Cannon led a group of Louisiana State speedsters Saturday night as the Tigers launched their new winged T attack with a 26-6 intersectional football victory over the Rice Owls.

A crowd of 45,000 saw an LSU line move with surprising effectiveness on a muddy field and permit Rice, the defending Southwest Conference champion, to cross midfield only three times, all of them in the last 18 minutes of the game.

Rabb, a 190-pound Baton Rouge quarterback starting his first varsity game, scored from the 9 on a neat option play and then directed two more as the Tigers jumped into a 19-0 third quarter lead.

Cannon, the SEC 100-yard dash champion, set up second and third period scores by taking a 20-yard pass from halfback Johnny Robinson and racing to the Rice 2 and returning a punt 30 yards to the Owl 5.

Fullback J. W. Brodnax scored from the 2, while Robinson scored from the 5.

Raymond Chilton scored Rice's lone touchdown by carrying over from the 4 on the first play of the fourth period after guard Charley Knight intercepted an LSU pass on the Tiger 37.

Tommy Davis, a second string fullback, scored the final LSU touchdown with a minute left in the game by hitting right guard a fumble on the Rice 30.

Davis converted after the first and fourth Tiger scores but missed after the second. A run by quarterback Darryl Jenkins failed after the third.

Halfback Gordon Speer missed Rice's conversion attempt.

LSU	7	6	6	7	—26
Rice	0	0	0	6	— 6

LSU—Rabb 9 run (Davis kick)
LSU—Brodnax 2 run (kick failed)
Rice—Chilton 4 run (kick failed)
LSU—Davis 3 run (Davis kick)

SPORTS

SOUTHWEST GAME

Baylor Tumbles Arkansas, 12-0

LITTLE ROCK, Ark. (AP)—The Baylor Bears, a so-so Southwest Conference contender by pre-season ratings, clouted Arkansas 12-0 here Saturday night with a big fast line and two hefty fullbacks.

The Texans' Larry Hickman and Gaylen Crain, both operating as fullbacks, jammed out consistent yardage, keeping the Razorbacks off balance through most of the contest.

When Arkansas rose to plug its sagging center of the line, Baylor quarterbacks Loyie Humphrey and Bill McMillen moved the Bears with passes.

Baylor cracked over two second-period touchdowns, the first a 58-yard and the second a 52-yard drive.

Dick Clark scored the first from the 2 and Crain the second from the 1.

Baylor	0	12	0	0	—12
Arkansas	0	0	0	0	— 0

Bay—Clark 2 run (kick failed)
Bay—Crain 1 run (pass failed)

FOOTBALL SCORES

SOUTH

Northeast 14, S. F. Austin 12
LSU 26, Rice 6
Southeastern 14, SLI 6
Miss. Southern 14, Louisiana Tech 0
Mississippi 17, Memphis St. 0
Northwestern La. at Lamar Tech, postponed, rain.
Louisiana College 14, Corpus Christi 0
Sam Houston 12, McNeese 6
Centre 7, Wilmington 6
Hardin-Simmons 14, Tulsa 0
Kentucky 13, Georgia Tech 0
N. C. State 21, North Carolina 14
Clemson 20, Virginia 15
Wake Forest 34, Maryland 0
West Virginia 66, Richmond 22
Millersville, Pa. 14, Randolph Macon 0
Morris Brown 24, No. Car. Coll. 6
Florida 34, Tulane 14
VMI 46, Morehead, Ky. 20
Blufield, W. Va. 18, Virginia Union 0
Tuskegee 18, Alabama A&M 6
Newberry 16, The Citadel 0
Memphis Navy 7, Howard 2

EAST

Boston Coll. 48, Scranton 0
Villanova 28, West Chester 14
Maine 19, Mass. 6
Connecticut 41, Springfield 14
Norwich 24, Bridgeport 8
St. Vincent, Pa. 15, Thiel 7
C. W. Post 8, Montclair St. 6
Denison 27, Trinity, Conn. 12
Queens, Canada 15, St. Lawrence 6
Stroudsburg St. 19, Kutztown St. 0
Bolling AFB 26, Lockbourne AFB 0
Fairmount St., W. Va. 7, Shepherd, W. Va. 7
New Haven Teachers 30, Quonset 8
Edinboro, Pa. 19, Clarion, Pa. 0
Bloomsburg, Pa. 20, Shippensburg, Pa., 19
Northeastern 26, Rhode Island 6
Mansfield, Pa. St. 7, Brockport 6
Ithaca, N. Y. 27, Wilkes 0
Carnegie Tech 15, Slippery Rock, Pa. 0
Florida State 42, Furman 6
Heidelberg 20, Bluffton 6
Findlay 0, Otterbein 0
Hampton 18, Fayetteville, N.C. 6
Wooster 19, Ashland 0
Baylor 12, Arkansas 0
Texas 13, Georgia 8
Western Ky. 12, Southeast Missoiri 0
Texas Tech 15, Texas A&M 14
East Tennessee 12, Murray 6
Presbyterian 24, East Carolina 16
Carson-Newman 20, Western Carolina 6
Elon 14, Guilford 7

MIDWEST

Iowa State 33, Drake 0
Kansas State 17, Wyoming 14
TCU 42, Kansas 0
Kent State 6, Xavier, Ohio 0
Ohio U. 38, Youngstown 0
Defiance 6, Adrian 0
Concordia, Ill. 14, Elmhurst, Ill. 0
Nebraska 14, Penn State 7
Vanderbilt 12, Missouri 8
North Park 26, Olivet, Mich. 13
Ball State 31, Illinois St. 14
Illinois Coll. 20, Central, Mo. 0
Concordia, Ill. 14 Elmhurst 0
Taylor 19, Franklin 13
Hanover 13, Manchester 7
Northeastern Okla. 25, St. Joseph, Ind. 14
Alma 26, Indiana Central 0
Wittenberg 41, Depauw 7
Anderson 34, Kentucky St. 0
Coe 14, Lawrence 6
Wis.-Milwaukee 19, Morehead 6
Ripon 40, St. Olaf 7
St. Johns, Minn. 41, MacAlester, Minn. 14
Concordia, Minn. 18, Augsburg, Minn. 13
Carleton 27, Monmouth 6
Cornell, Iowa 27, Knox 0
Dubuque 32, Central, Iowa 13
Wartburg 6, Luther Iowa 6
Eastern Ill. 30, Indiana St. 8
Missouri Valley 35, Millikin 20
Akron 18, Mt. Union 0
Muskingum 13, Geneva 0
Marquette 18, South Dakota State 7
Virginia Tech 28, West Texas State 12
South Carolina 8, Duke 0
Cincinnati 14, Dayton 0
Waynesburg 20, Potomac State 0
Brooke Army at Texas Southern, postponed, rain

FAR WEST

Pitt 27, UCLA 6
College of Pacific 24, California 20
Oregon 27, Idaho 0
Oklahoma State 31, Denver 14
Washington 14, San Jose State 6
Western, Colo. St. 16, East. New Mex. 6
Washington State 40, Stanford 6
Westminster, Salt Lake City 9, Oregon Tech 6
Idaho St. 30, East. Wash. Ed. 7

La. College Cops 14-0 Win Over Corpus Christi

PINEVILLE, La. (AP) — Louisiana College sloshed through rain and mud Saturday night to a 14-0 victory over Corpus Christi.

A heavy rain, which left three inches of water on the field, continued through the game.

Halfback Moose Munyan opened the scoring in the second period with a 26-yard run. Quarterback Sonny Huff ran the extra point to give LC an 8-0 lead.

Fullback Joe Stewart ran the score to 14-0 in the third period when he crashed through center for two yards. Don Scullane failed in an attempt to run the point.

The Texan's deepest penetration came in the fourth period when they drove from their 27 to LC's 15 where they lost the ball on downs.

Rookies Lead Browns Over Detroit, 41-7

CLEVELAND (AP) — Cleveland rookie Bobby Mitchell of Illinois went 73 and 83 yards for touchdowns Saturday night in a dazzling performance by the Browns' first-year men for a 41-7 exhibition victory over the National League champion Detroit Lions.

Mitchell, who also scored twice when the Lions took a 35-19 pasting by the College All-Stars in August, opened the scoring in the first quarter by dashing 73 yards with one of Yale Lary's punts.

And Jim Ninowski, the rookie quarterback who shared the All-Star glory with Mitchell, finished off the fireworks with two touchdown tosses in the fourth quarter.

Another Cleveland rookie, Leroy Bolden of Michigan State, contributed a 52-yard run.

Mitchell's 83-yard run from scrimmage came early in the final period.

Touch Football

HIGH SCHOOL LEAGUE

Team	Won	Lost	Pct.
Rangers	1	0	1.000
Gunsmokes	1	0	1.000
Martians	0	0	.000
Hot Shots	0	0	.000
W.M. Baptist	0	0	.000
L. T. I.	0	1	.000
Mouseketeers	0	1	.000

TUESDAY'S GAMES
Martians vs. Hot Shots, 5:30
L. T. I. vs. Rangers, 6:15
Gunsmokes vs. Mouseketeers, 7:00
(All games at L. T. I.)

ADULT LEAGUE
Monday's Games
Tigers vs. Wildcats, 6:00
Yankees vs. Lumberjacks, 6:45
El's vs. Red Shirts, 7:30
Wolverines vs. Rams 8:15
(All games at L. T. I.)

WET FIELD

Southern Halts La. Tech, 14-0

HATTIESBURG, Miss. (AP) — Mississippi Southern scored two touchdowns, one on an intercepted pass and the other on a pass-play, and ran for two extra points on a wet field Saturday night to halt Louisiana Tech 14-0.

Southern's first score came with 35 seconds remaining in the opening period when sophomore halfback Bobby Morrow intercepted James McCade's pass and ran it back 26 yards.

In the second quarter with about one minute left, Southern drove 43 yards on three consecutive pass completions by quarterback George Sekul, the third a 12-yard touchdown toss to halfback Bobby Lance. Sekul pitched to end Homer Boyd for two extra points.

Southern steamed ahead for what appeared to be another touchdown drive in the third period with fullback Sammy Broyles carrying for 54 yards on five plays. But the drive was stopped when Broyles fumbled on the Tech three with Tech recovering.

Tech never threatened Southern, failing to get any closer than the Hattiesburg 25-yard line.

Sekul had eight pass completions in 11 attempts, good for a total of 119 yards, despite the wet ball. He also kicked out of bounds twice in Tech territory in the first half, once on the four-yard mark and once on the two.

Cerv Homers As Athletics Beat Chisox

KANSAS CITY (AP)—Bob Cerv blasted his 38th home run of the season in the eighth inning Saturday night and scored the winning run as the Kansas City Athletics downed Chicago's White Sox, 3-2.

The big blow, off left-hander Billy Pierce, was Cerv's only hit of the night in three tries. His average remained at .314, in a tie with Ted Williams of Boston behind league-leader Pete Runnels, also of Boston, at .320 and Harvey Kuenn of Detroit who is hitting .318.

Bill Tuttle put the A's in a 2-2 tie with another solo homer in the seventh inning.

Bob Grim, who went the full nine innings, had to put down a Chicago threat in the ninth when he walked both Earl Battey and Sherm Lollar. But with two out, the big right-hander made Billy Goodman ground into the final out.

CHICAGO	ab	r	h	bi	KANSAS CITY	ab	r	h	bi
Aparicio ss	4	0	1	0	Tuttle cf	4	2	1	1
cGoodman	1	0	0	0	Maris rf	3	0	1	0
Fox 2b	4	1	2	0	Lopez 2b	4	0	0	0
Smith rf	4	0	1	1	Cerv lf	3	1	1	1
Boone 1b	3	0	0	0	Ward 1b	4	0	2	0
Torges'n 1b	0	0	0	0	Car'squel 3b	3	0	2	0
Landis cf	4	1	1	0	Chiti c	3	0	0	0
Battey c	2	0	1	0	DeM'stri ss	3	0	0	0
aRivera	0	0	0	0	Grim p	3	0	1	0
Callison lf	4	0	1	1					
Phillips 3b	4	0	2	0					
Pierce p	2	0	0	0					
bLollar	0	0	0	0					
dMcAnany	0	0	0	0					
Totals	32	2	9	2	Totals	30	3	8	2

a—Ran for Battey in 9th; b—Walked for Rivera in 8th; c—Grounded out for Aparicio in 9th; d—Ran for Lollar in 9th.

Chicago	011 000 000—2
Kansas City	001 000 11x—3

E—Lopez, Aparicio. PO-A—Chicago 24-11, Kansas City 27-11. DP—Carrasquel, Lopez and Ward 2; Maris and Chiti; Phillips, Fox and Boone; Aparicio, Fox and Torgeson. LOB—Chicago 8, Kansas City 7.

2B—Landis, Fox. HR—Tuttle, Cerv. SB—Pierce. S—Pierce.

	IP	H	R	ER	BB	SO
Pierce (L, 17-11)	8	8	3	2	4	7
Grim (W, 7-6)	9	9	2	2	3	2

HBP—By Grim (Boone). WP—Grim. U—Stevens, Runge, Rice, Rommel. T—2:18. A—8,653.

S. Houston Gets Last-Minute TD To Beat McNeese

LAKE CHARLES, La. (AP) — Sam Houston scored in the final 48 seconds Saturday night to open its football season with a 12-6 rain-soaked victory over McNeese.

The winning touchdown was set up when Sammy Stribling of McNeese fumbled while starting to run back a punt. It rolled into the end zone where it was recovered by Sam Houston's halfback Dan Hooks.

McNeese took a 6-0 lead in the third period on Wally Delia's eight yard run which climaxed a 68-yard drive in 12 plays.

Sam Houston tied the score early in the fourth period when halfback George Jackson slipped through right tackle and ran 80 yards for a touchdown.

A hard rain fell throughout the game.

Little Eight

FINAL PLAYOFF

Team	Won	Lost	Pct.
Downsville	1	0	1.000
Swartz	0	1	.000

Today's Game
Downsville vs. Swartz at West Monroe Playground.

Texas Comes From Behind To Beat Ga.

AUSTIN, Tex. (UPI)—Quarterback Bobby Lackey engineered a fourth quarter scoring drive and kept Georgia off balance with booming quick kicks Saturday night to lead Texas to a come-from - behind 13 - 8 victory over the Bulldogs.

Coach Darrell Royal's scrappy Longhorns moved 72 yards on 17 plays to score the deciding touchdown with five minutes left in the game and wipe out an 8 - 7 lead taken by Georgia early in the fourth period.

Texas' winning marker was scored by Bobby Gurwitz, a speedy 165 - pound sophomore halfback, on a one - yard scamper on a pitchout from Lackey.

Georgia put the new point-after-touchdown rule into effect to take an 8 - 7 lead three minutes deep in the final period, in a march sparked by the work of flashy sophomore quarterback Francis Tarkenton.

Tarkenton pitched a three-yard pass to end Jimmy Vickers for the touchdown, capping a 21-play, 95 - yard drive, then flipped a pass to end Aaron Box for the critical two - pointer.

Texas took an early 7 - 0 lead in a 24 - yard drive climaxed by halfback Rene Ramirez' wide end sweep for the touchdown and Lackey's kick. The first-quarter score came after the Longhorns capitalized on a fumble of a punt by Georgia halfback George Guisler.

A crowd of 32,000 fans witnessing the season - opener for both teams saw Lackey execute brilliant quick - kicking four times, sending booming punts 42, 46, 51 and 61 yards in moves which kept Coach Wally Butts' club in the hole.

But it appeared that Tarkenton would steal the glory from Lackey, as he paced a drive from the Georgia 5, mixing quarterback keepers with the running of fullback Theron Sapp, who raced 19 yards on a key draw play to the Texas 30.

Texas attempted a run - or-pass play following its final touchdown, but Ramirez fumbled and was swamped by a host of Georgia defenders.

Oregon Defeats Idaho, 27 To 0

EUGENE, Ore. (AP) — Oregon scored three times in the final period and defeated Idaho, 27-0, Saturday in the Pacific Coast Conference football opener for both teams.

Oregon, a defending PCC co-champion, had trouble with Idaho's bulky line in the first three periods.

FUMBLE-MARRED GAME

Kentucky Upsets Engineers, 13-0

By BILL HUDSON

LEXINGTON, Ky. (AP)—Kentucky struck twice with lightning speed Saturday night and upset favored Georgia Tech 13-0 in a fumble-marred Southeastern Conference football tilt.

Power runner Bobby Cravens raced 45 yards around end for one Kentucky touchdown and Lowell Hughes, catching Tech's defenses off guard, passed 31 yards to end Ronnie Cain for the other.

Poor weather and hard-hitting line play figured prominently in the bobbling ball act, and it was a fumble on an attempted pass that led to Kentucky's first touchdown.

Tech halfback Joe Delany, trying to pass after a fake end run, had the ball slip off his hand and Wildcat tackle George Boone bounced on it at the Tech 43.

After Glenn Shaw and Cravens picked up 13 yards in two tries, Hughes faked superbly to Shaw and lofted a high pitch which Cain took in the end zone.

Early in the fourth Cravens took a quick pitch and the big-hipped halfback, who usually does his damage on inside runs, streaked down the sidelines to score.

Cravens, No. 2 ground gainer in the SEC last year, looked like a man with his eye on national honors as he ripped and twisted for 153 yards on 20 carries.

Tech, using separate offensive and defensive platoons, was repulsed on its every bid and got no closer than the Kentucky 25.

Littler Holds 2-Stroke Lead At Hesperia

HESPERIA, Calif. (AP)—Gene Littler got off to a shaky start Saturday but rallied to maintain his two-stroke lead in the $17,000 Hesperia Open Golf Tournament.

Littler, of El Cajon, Calif., was two over par at the end of 12 holes. But on the 487-yard par five 15th hole he bulls-eyed the green with a four iron shot and sank a 35 foot putt for an eagle three and a par 72 for the day.

His 201 at the end of 54 holes is two strokes ahead of Fred Hawkins, El Paso, Tex., and Jerry Barber, Los Angeles—tied at 203.

The 7,054-yard Hesperia Country Club played harder Saturday because of strategic pin locations.

The leaders:

Gene Littler	67-62-72—201
Fred Hawkins	70-67-66—203
Jerry Barber	63-68-72—203
John McMullin	69-68-67—204
Dow Finsterwald	73-67-65—205
Ken Venturi	68-67-70—205
Lloyd Mangrum	65-68-72—205
Bob Rosburg	67-68-71—206
Jay Hebert	71-73-64—208
Bo Wininger	69-69-70—208
Zell Eaton	69-68-71—208
Wes Ellis	67-68-73—208
Doug Sanders	72-69-68—209
Jimmy Clark	69-69-71—209
George Bayer	67-70-73—210
Billy Maxwell	68-72-71—211
Bill Johnston	68-71-72—211
J.C. Goosie	71-69-72—212
Jim Ferrier	71-69-72—212
Dick Knight	71-67-74—212

Marquette Beats S. Dakota State To Snap Streak

MILWAUKEE (AP) — Quarterback Pete Hall's three touchdowns powered Marquette to an 18-7 victory over South Dakota State Saturday night, snapping the nation's longest major college football losing streak at 20 games.

Dozens of fans in the Marquette stadium crowd of 11,500—many of whom had never seen the Warriors win—poured onto the field, whooping and hollering, and tore down both goal posts.

The 23-year-old Hall, a 6-3, 195-pound junior from Farrell, Pa. who has been out of football for two years, scored on plunges of two and one yards and on a zig zag run of five yards.

OVER MEMPHIS STATE

Rebels Sputter In Opener, 17-0

MEMPHIS, Tenn. (AP)—Mississippi's highly touted football machine sputtered and fumed through a weak first half Saturday night, then powered to a 17-0 victory over underdog Memphis State.

The Rebels sent fullback Charles Flowers crashing across in the third quarter for their first touchdown. Quarterback Billy Brewer sneaked for the second a few minutes later.

Tackle Robert Khayat, the Rebels' kicking specialist, booted both extra points. He had put Ole Miss out in front in the first quarter with a neatly angled field goal from the 8.

Rated a season's opener pushover, fired-up Memphis State gave ground grudgingly before cracking under two Mississippi touchdown drives—the first covering 38 yards, the second 77.

The out-manned sophs and freshmen even managed a drive of their own in the fourth quarter, grinding from Mississippi's 40 to the 2, where they were blocked by a determined goal-line stand.

A light mist, with a few showers mixed in, made the Crump Stadium turf treacherous and fancy ball handling risky.

Ole Miss, last year's Sugar Bowl champions who were figured a threat in the tough Southeastern Conference, was repeatedly rocked back in the first half by Memphis State halfback, Victor Wimpee's quick kicks.

Mississippi	3	0	14	0	—17
Memphis State	0	0	0	0	— 0

Miss.—FG Khayat 8
Miss.—Flowers 2 run (Khayat kick)
Miss.—Brewer 1 run (Khayat kick)

Paul Martin Looks 'Em Over

Everybody concerned by now has had ample time to review the recently enacted police jury ordinance regarding hunting in Ouachita parish. If the law stands there will be no hunting in the parish after October 10 without permission of the landowner.

There are enough city hunters who are reared on farms and enough farmers who are sportsmen and hunters that they are sure to reach an agreeable decision, at least the best that the hunters can expect under the circumstances. The fenced farm and cattle lands may be off limits to all hunters without the landowner's permission, and the open swamps and woodlands may be allowed the hunter without the permission clause, although most owners of these open tracts have always allowed hunting.

Most sportsmen respect the rights of landowners and hunt on no lands where they are not welcome. Still there are hunters who will invade these areas knowing they are not wanted. Cattle, poultry and other livestock are shot, crops damaged, and even landowners threatened by the armed invader.

One farmer went out to stop hunters who were shooting doves in his pecan trees and spraying his house with pellets. The four invading hunters told him, "there's four of us and one of you, what are you going to do about it?"

The unarmed farmer did nothing but stew. Before he could return with "witnesses" or law officials, the hunters had disappeared. We're told that to enforce the trespass law, the farmer has to have "witnesses" when he prefers charges.

The Ouachita Farm Bureau may not include all the farmers of the parish, but a lot of farmers who do not belong favor the action the bureau got from the police jury. The Ouachita Unit of the Louisiana Wildlife Federation, which is trying to reach some accord with the farmers and the police jury, has about 1,000 members. Nearly 11,000 hunting licenses have been selling annually in the parish. This includes a lot of hunters who are not wildlife unit members and who are not farmers. There are farmers who are members of the sportsmen's organization.

The law, as enacted by the police jury at the farmers' request and which caught the sportsmen by surprise, says the hunter must have permission of the landowner to hunt on any lands in the parish. The sportsmen recognize the right of the farmer to say who can and who can't hunt his fields and pastures. The true sportsmen will buy that. We feel there will still be unwelcome invasions from the hunters responsible for this stew. A strong law that will protect the farmer and properly handle the intruder might help.

We believe the recent law will be altered or rewritten to give the farmer his protection and leave the open woodlands free of the "permission" request.

Just the same, unless the hunters heed this warning and mend their ways where the landowner is concerned, we may have had that look into the future when there will be no hunters on any lands without the invitation of the owner. If we are allowed to continue hunting the Olin forests, the Lafourche swamp tracts, the Black Bayou lakes area, the Breece lumber areas, and the D'Arbonne bottoms, it will remain for the hunters to guard against fires, cut no timber, and follow any other rules the landowner may request of the general public.

The resident farmers and cattlemen, living within their fenced acreages, have a right to know who is hunting, how many, and what kind of guns are being used on their places, and the right to refuse admittance at any time. Just how long the hunter can keep the freedoms he enjoys depends on how well he remembers the rights of the farmer even if current laws aren't strong enough to support those rights in the field.

Indians Edge Austin, 14-12

Stop Point Try To Hold Home Victory

By SAM HANNA

A crashing tackle in the closing seconds saved Northeast State College from a deadlock here last night and the Indians won their 1958 home debut, 14-12, over Stephen F. Austin.

But the Indians and Lumberjacks apparently hadn't burned up their energy when the final horn blew and policemen rushed on the field to quell a free-for-all.

For over two hours the two clubs played a rough brand of football on a slippery field as Northeast blew a 14-0 lead and almost lost the victory.

Then the Indians and Lumberjacks squared off after the game and swapped punches as policemen, coaches and fans poured onto the field.

Northeast moved into the final quarter with her 14-0 lead, but before too many minues were gone the Texas team punched back with a touchdown.

STATISTICS

	Northeast	SFA
First Downs	7	14
Yards rushing	125	134
Passes	5-3	13-7
Yards passing	46	93
Passes int. by	0	1
Fumbles lost	0	5
Penalties	8-45	2-20

Then the Lumberjacks scored on quarterback Jack Hathorn's end run for eight yards and the Indians were faced with a possible tie ballgame after leading most of the way.

End Joe Driskill, the Indians' All-GSC competitor, and back Bob McGough literally flattened Ronnie Neil as he tried for the do-or-die two extra points.

For Northeast, the victory was revenge over last year's 9-6 setback suffered at the hands of this same Texas club. It was Northeast's second win of the season and Austin's first outing.

Northeast rolled up only 190 yards on the ground, but the Lumberjacks too were unable to move with strength on the wet field. Austin had 189 yards for the night's offering.

The Indians scored once in each of the second and third quarters, once on quarterback Everett Reynolds' line buck and again on his pass to end James Knox.

Hathorn scored both Austin touchdowns, on a sneak from about a foot out and again on an eight - yard run around right end.

The Indians, rolling out the welcome mat for new president Dr. George Walker and their own Coach Jack Rowan, appeared to be heading for an easy victory.

But the Lumberjacks, with 10 minutes left in the game, took advantage of two Northeast 15-yard penalties and launched a drive that was sparked by Hathorn's passing.

He hit back Ronnie Manchester on a play that carried to the Indians' 20 and then led his teammates to the goal line from where he sneaked through in a drizzle of rain.

And with only three minutes remaining, Hathorn again took to the air, faded and looked for a receiver and nailed halfback James Hatton on a 45-yard play that ended on Northeast's 20.

Hatton carried to the 10 and a play later Hathorn broke loose around right end. It was at this point where Driskill and McGough pulled the game out of the fire for Northeast.

They hit Neil so hard he was led off the field. Seconds later the horn blew and the fight was on.

It began between two opposing players, but spread rapidly as the two teams poured off their respective benches to meet toe-to-toe at midfield.

Reynolds' touchdown came in the second quarter and the Indians scored again in the third period after taking the kick - off and marching downfield from their own 23 to the Lumberjacks' 20.

The Northeast quarterback faded from the 20 and Knox near the goalline and he fell into the end zone for the touchdown. Reynolds attempted to run the extra point, but failed.

The Indians blew two possible chances to score before Reynolds was lifted on a pile of players and landed in the end zone with six minutes gone in the second quarter.

It was Reynolds too who handed Northeast her first scoring opportunity and the game. He got off a nice punt return in the first quarter, scampering from his 30 to the far 32 before being nailed.

But on the next play his pass was intercepted by Austin's George Ford and the Northeast threat was dead.

Again the Lumberjacks, who at this point in the game had mustered only one first down and played a great part of the time with their backs to the wall, were in deep trouble.

But the Indians too were unable to move and Reynolds lifted a towering boot to the Austin 30. Quarterback Jack Hathorn was there waiting.

It was Joe Driskill. The big Indian end slammed Hathorn to the ground, the ball spurted from the receiver's hands and Driskill recovered.

Driskill's fine play went for naught as the Indians failed to gain a first down and finally were forced to kick.

Minutes later, however, Reynolds got off another nice punt to Hathorn, but the scrappy little Austin back lost it again and the Indians recovered on the opponents' 30.

That proved to be the turning point for Northeast's scoring efforts as Bob McGough slipped off the right side to the 20. Bob Randall carried to the 10 and then McGough bulled his way to the two.

Lloyd Ray Smith, on two plays, rammed the ball to Austin's one-foot line and from there Reynolds capped off the drive with his touchdown plunge.

Smith sneaked it over for the extra two points and the Indians led at halftime, 8-0.

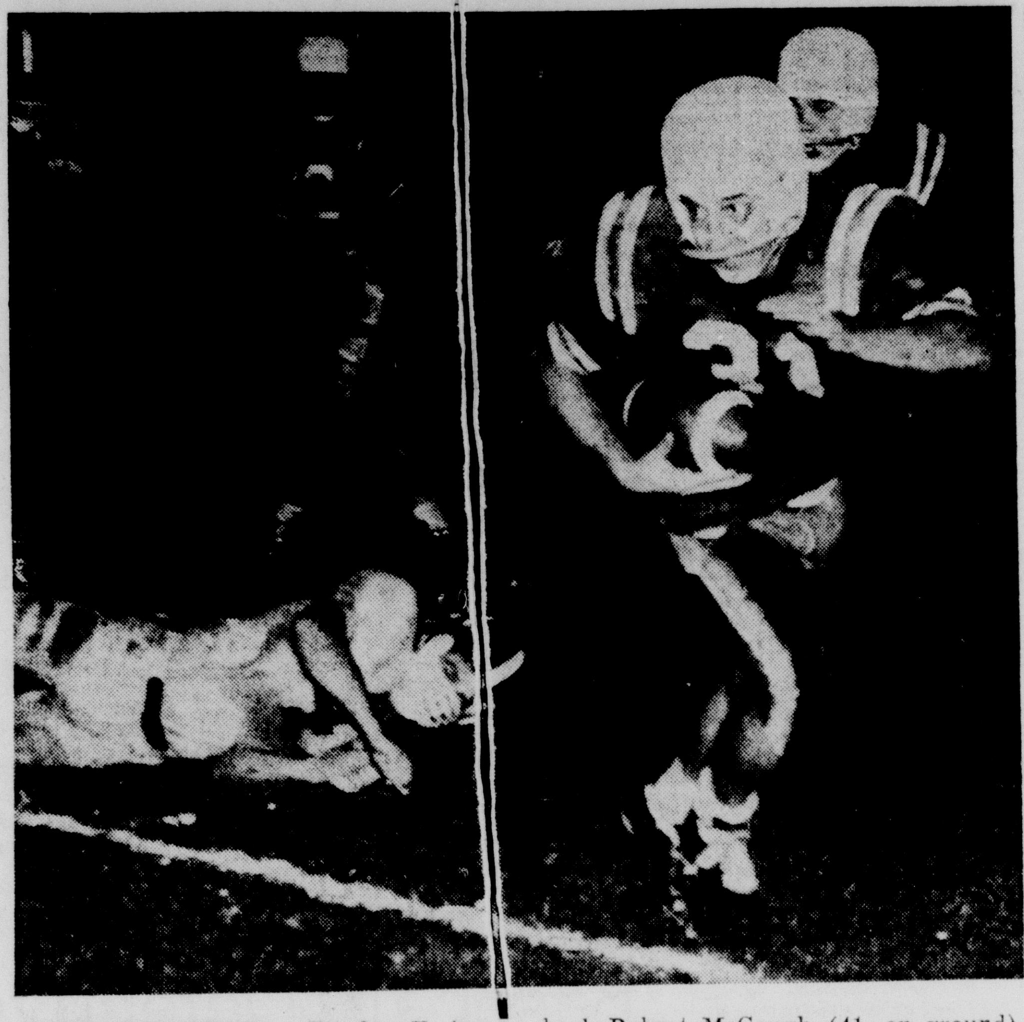

GOING FOR FIRST - - Stephen F. Austin fullback George Ford (31) goes for a first down as teammate Jackie Hathorn (12) watches and Northeast halfback Robert McGough (41, on ground) misses the tackle. Northeast won, 14-12. (Staff photo by Bill Coleman)

TIGERS ROMP

Rabb, Cannon Lead LSU To 26-6 Victory Over Rice

By MAX B. SKELTON

HOUSTON, Tex. (AP)—Warren Rabb and Billy Cannon led a group of Louisiana State speedsters Saturday night as the Tigers launched their new winged T attack with a 26-6 intersectional football victory over the Rice Owls.

A crowd of 45,000 saw an LSU line move with surprising effectiveness on a muddy field and permit Rice, the defending Southwest Conference champion, to cross midfield only three times, all of them in the last 18 minutes of the game.

Rabb, a 190-pound Baton Rouge quarterback starting his first varsity game, scored from the 9 on a neat option play and then directed two more as the Tigers jumped into a 19-0 third quarter lead.

Cannon, the SEC 100-yard dash champion, set up second and third period scores by taking a 20-yard pass from halfback Johnny Robinson and racing to the Rice 2 and returning a punt 30 yards to the Owl 5.

Fullback J. W. Brodnax scored from the 2 and Rabb's second TD, while Robinson scored from the 5.

Raymond Chilton scored Rice's lone touchdown by racing over from the 4 on the first play of the fourth period after guard Charley Knight intercepted an LSU pass on the Tiger 37.

Tommy Davis, a second string fullback, scored the final LSU touchdown with a minute left in the game by hitting right guard a fumble on the Rice 30.

Davis converted after the first and fourth Tiger scores but missed after the second. A run by quarterback Darryl Jenkins failed after the third.

Halfback Gordon Speer missed Rice's conversion attempt.

LSU	7	6	6	7—26
Rice	0	0	0	6— 6

LSU—Rabb 9 run (Davis kick)
LSU—Brodnax 2 run (kick failed)
Rice—Chilton 4 run (kick failed)
LSU—Davis 3 run (Davis kick)

SPORTS

SOUTHWEST GAME

Baylor Tumbles Arkansas, 12-0

LITTLE ROCK, Ark. (AP)—The Baylor Bears, a so-so Southwest Conference contender by pre-season ratings, clouted Arkansas 12-0 here Saturday night with a big fast line and two hefty fullbacks.

The Texans' Larry Hickman and Gaylen Crain, both operating as fullbacks, jammed out consistent yardage, keeping the Razorbacks off balance through most of the contest.

When Arkansas rose to plug its sagging center of tht line, Baylor quarterbacks Loyie Humphrey and Bill McMillen moved the Bears with passes.

Baylor cracked over two second-period touchdowns, the first a 58-yard and the second a 52-yard drive.

Dick Clark scored the first from the 2 and Crain the second from the 1.

Baylor	0	12	0	0—12
Arkansas	0	0	0	0— 0

Bay—Clark 2 run (kick failed)
Bay—Crain 1 run (pass failed)

FOOTBALL SCORES

SOUTH

Northeast 14, S. F. Austin 12
LSU 26, Rice 6
Southeastern 14, SLI 6
Miss. Southern 14, Louisiana Tech 0
Mississippi 17, Memphis St. 0
Northwestern La. at Lamar Tech, postponed, rain.
Louisiana College 14, Corpus Christi 0
Sam Houston 12, McNeese 6
Centre 7, Wilmington 6
Hardin-Simmons 14, Tulsa 0
Kentucky 13, Georgia Tech 0
N. C. State 21, North Carolina 14
Clemson 20, Virginia 15
Wake Forest 34, Maryland 0
West Virginia 66, Richmond 22
Millersville, Pa. 14, Randolph Macon 0
Morris Brown 24, No. Car. Coll. 6
Florida 34, Tulane 14
VMI 46, Morehead, Ky. 20
Blufield, W. Va. 18, Virginia Union 0
Tuskegee 18, Alabama A&M 6
Newberry 16, The Citadel 0
Memphis Navy 7, Howard 2

EAST

Boston Coll. 48, Scranton 0
Villanova 28, West Chester 14
Maine 19, Mass. 6
Connecticut 41, Springfield 14
Norwich 24, Bridgeport 8
St. Vincent, Pa. 15, Thiel 7
C. W. Post 8, Montclair St. 6
Denison 27, Trinity, Conn. 12
Queens, Canada 15, St. Lawrence 6
Stroudsburg St. 19, Kutztown St. 0
Bolling AFB 26, Lockbourne AFB 0
Fairmount St., W. Va. 7, Shepherd, W. Va. 7
New Haven Teachers 30, Quonset 8
Edinboro, Pa. 19, Clarion, Pa. 0
Bloomsburg, Pa. 20, Shippensburg, Pa., 19
Northeastern 26, Rhode Island 6
Mansfield, Pa. St. 7, Brockport 6
Ithaca, N. Y. 27, Wilkes 0
Carnegie Tech 15, Slippery Rock, Pa. 0
Florida State 42, Furman 6
Heidelberg 20, Bluffton 6
Findlay 0, Otterbein 0
Hampton 18, Fayetteville, N.C. 6
Wooster 19, Ashland 0
Baylor 12, Arkansas 0
Texas 13, Georgia 8
Western Ky. 12, Southeast Missoiri 0
Texas Tech 15, Texas A&M 14
East Tennessee 12, Murray 6
Presbyterian 24, East Carolina 16
Carson-Newman 20, Western Carolina 6
Elon 14, Guilford 7

MIDWEST

Iowa State 33, Drake 0
Kansas State 17, Wyoming 14
TCU 42, Kansas 0
Kent State 6, Xavier, Ohio 0
Ohio U. 38, Youngstown 0
Defiance 6, Adrian 0
Concordia, Ill. 14, Elmhurst, Ill. 0
Nebraska 14, Penn State 7
Vanderbilt 12, Missouri 8
North Park 26, Olivet, Mich. 13
Ball State 31, Illinois St. 14
Illinois Coll. 20, Central, Mo. 0
Concordia, Ill. 14 Elmhurst 0
Taylor 19, Franklin 13
Hanover 13, Manchester 7
Northeastern Okla. 25, St. Joseph, Ind. 14
Alma 26, Indiana Central 0
Wittenberg 41, Depauw 7
Anderson 34, Kentucky St. 0
Coe 14, Lawrence 6
Wis.-Milwaukee 19, Morehead 6
Ripon 40, St. Olaf 7
St. Johns, Minn. 41, MacAlester, Minn. 14
Concordia, Minn. 18, Augsburg, Minn. 13
Carleton 27, Monmouth 6
Cornell, Iowa 27, Knox 0
Dubuque 32, Central, Iowa 13
Wartburg 6, Luther Iowa 6
Eastern Ill. 30, Indiana St. 8
Missouri Valley 35, Millikin 20
Akron 18, Mt. Union 0
Muskingum 13, Geneva 0
Marquette 18, South Dakota State 7
Virginia Tech 28, West Texas State 12
South Carolina 8, Duke 0
Cincinnati 14, Dayton 0
Waynesburg 20, Potomac State 0
Brooke Army at Texas Southern, postponed, rain

FAR WEST

Pitt 27, UCLA 6
College of Pacific 24, California 20
Oregon 27, Idaho 0
Oklahoma State 31, Denver 14
Washington 14, San Jose State 6
Western, Colo. St. 16, East. New Mex. 6
Washington State 40, Stanford 6
Westminster, Salt Lake City 9, Oregon Tech 6
Idaho St. 30, East. Wash. Ed. 7

La. College Cops 14-0 Win Over Corpus Christi

PINEVILLE, La. (AP) — Louisiana College sloshed through rain and mud Saturday night to a 14-0 victory over Corpus Christi.

A heavy rain, which left three inches of water on the field, continued through the game.

Halfback Moose Munyan opened the scoring in the second period with a 26-yard run. Quarterback Sonny Huff ran the extra point to give LC an 8-0 lead.

Fullback Joe Stewart ran the score to 14-0 in the third period when he crashed through center for two yards. Don Scullane failed in an attempt to run the point.

The Texan's deepest penetration came in the fourth period when they drove from their 27 to LC's 15 where they lost the ball on downs.

Rookies Lead Browns Over Detroit, 41-7

CLEVELAND (AP) — Cleveland rookie Bobby Mitchell of Illinois went 73 and 83 yards for touchdowns Saturday night in a dazzling performance by the Browns' first-year men for a 41-7 exhibition victory over the National League champion Detroit Lions.

Mitchell, who also scored twice when the Lions took a 35-19 pasting by the College All-Stars in August, opened the scoring in the first quarter by dashing 73 yards with the first of Yale Lary's punts.

And Jim Ninowski, the rookie quarterback who shared the All-Star glory with Mitchell, finished off the fireworks with two touchdown tosses in the fourth quarter.

Another Cleveland rookie, Leroy Bolden of Michigan State, contributed a 52-yard run.

Mitchell's 83-yard run from scrimmage came early in the final period.

Touch Football

HIGH SCHOOL LEAGUE

Team	Won	Lost	Pct.
Rangers	1	0	1.000
Gunsmokes	1	0	1.000
Martians	0	0	.000
Hot Shots	0	0	.000
W.M. Baptist	0	0	.000
L. T. I.	0	1	.000
Mouseketeers	0	1	.000

TUESDAY'S GAMES

Martians vs. Hot Shots, 5:30
L. T. I. vs. Rangers, 6:15
Gunsmokes vs. Mouseketeers, 7:00
(All games at L. T. I.)

ADULT LEAGUE

Monday's Games

Tigers vs. Wildcats, 6:00
Yankees vs. Lumberjacks, 6:48
Et's vs. Red Shirts, 7:30
Wolverines vs. Rams 8:15
(All games at L. T. I.)

WET FIELD

Southern Halts La. Tech, 14-0

HATTIESBURG, Miss. (AP) — Mississippi Southern scored two touchdowns, one on an intercepted pass and the other on a pass-play, and ran for two extra points on a wet field Saturday night to halt Louisiana Tech 14-0.

Southern's first score came with 35 seconds remaining in the opening period when sophomore halfback Bobby Morrow intercepted James McCade's pass and ran it back 26 yards.

In the second quarter with one minute left, Southern drove 43 yards on three consecutive pass completions by quarterback George Sekul, the third a 12-yard touchdown toss to halfback Bobby Lance. Sekul pitched to end Homer Boyd for two extra points.

Southern steamed ahead for what appeared to be another touchdown drive in the third period with fullback Sammy Broyles carrying for 54 yards on five plays. But the drive was stopped when Broyles fumbled on the Tech three with Tech recovering.

Tech never threatened Southern, failing to get any closer than the Hattiesburg 25-yard line.

Sekul had eight pass completions in 11 attempts, good for a total of 119 yards, despite the wet ball. He also kicked out of bounds twice in Tech territory in the first half, once on the four-yard mark and once on the two.

Cerv Homers As Athletics Beat Chisox

KANSAS CITY (AP)—Bob Cerv blasted his 38th home run of the season in the eighth inning Saturday night and scored the winning run as the Kansas City Athletics downed Chicago's White Sox, 3-2.

The big blow, off left-hander Billy Pierce, was Cerv's only hit of the night in three tries. His average remained at .314, in a tie with Ted Williams of Boston behind league-leader Pete Runnels, also of Boston, at .320 and Harvey Kuenn of Detroit who is hitting .318.

Bill Tuttle put the A's in a 2-2 tie with another solo homer in the seventh inning.

Bob Grim, who went the full nine innings, had to put down a Chicago threat in the ninth when he walked both Earl Battey and Sherm Lollar. But with two out, the big right-hander made Billy Goodman ground into the final out.

CHICAGO	ab	r	h	bi	KANSAS CITY	ab	r	h	bi
Aparicio ss	4	0	1	0	Tuttle cf	4	2	1	1
cGoodman	1	0	0	0	Maris rf	3	0	1	0
Fox 2b	4	1	2	0	Lopez 2b	4	0	0	0
Smith rf	4	0	1	1	Cerv lf	3	1	1	1
Boone 1b	3	0	0	0	Ward 1b	4	0	2	0
Torges'n 1b	0	0	0	0	Car'squel 3b	3	0	2	0
Landis cf	4	1	1	0	Chiti c	3	0	0	0
Battey c	2	0	1	0	DeM'stri ss	3	0	0	0
aRivera	0	0	0	0	Grim p	3	0	1	0
Callison lf	4	0	1	1					
Phillips 3b	4	0	2	0					
Pierce p	2	0	0	0					
bLollar	0	0	0	0					
dMcAnany	0	0	0	0					
Totals	32	2	9	2	Totals	30	3	8	2

a—Ran for Battey in 9th; b—Walked for Rivera in 8th; c—Grounded out for Aparicio in 9th; d—Ran for Lollar in 9th.

Chicago	011 000 000—2
Kansas City	001 000 11x—3

E—Lopez, Aparicio. PO-A—Chicago 24-11, Kansas City 27-11. DP—Carrasquel, Lopez and Ward 2; Maris and Chiti; Phillips, Fox and Boone; Aparicio, Fox and Torgeson. LOB—Chicago 8, Kansas City 7.

2B—Landis, Fox. HR—Tuttle, Cerv. SB—Pierce. S—Pierce.

	IP	H	R	ER	BB	SO
Pierce (L, 17-11)	8	8	3	2	4	7
Grim (W, 7-6)	9	9	2	2	3	2

HBP—By Grim (Boone). WP—Grim. U—Stevens, Runge, Rice, Rommel. T—2:18. A—8,653.

S. Houston Gets Last-Minute TD To Beat McNeese

LAKE CHARLES, La. (AP) — Sam Houston scored in the final 48 seconds Saturday night to open its football season with a 12-6 rain-soaked victory over McNeese.

The winning touchdown was set up when Sammy Stribling of McNeese fumbled while starting to run back a punt. It rolled into the end zone where it was recovered by Sam Houston's halfback Dan Hooks.

McNeese took a 6-0 lead in the third period on Wally Delia's eight yard run which climaxed a 68-yard drive in 12 plays.

Sam Houston tied the score early in the fourth period when halfback George Jackson slipped through right tackle and ran 80 yards for a touchdown.

A hard rain fell throughout the game.

Little Eight

FINAL PLAYOFF

Team	Won	Lost	Pct.
Downsville	1	0	1.000
Swartz	0	1	.000

Today's Game

Downsville vs. Swartz at West Monroe Playground.

Texas Comes From Behind To Beat Ga.

AUSTIN, Tex. (UPI)—Quarterback Bobby Lackey engineered a fourth quarter scoring drive and kept Georgia off balance with booming quick kicks Saturday night to lead Texas to a come-from - behind 13 - 8 victory over the Bulldogs.

Coach Darrell Royal's scrappy Longhorns moved 72 yards on 17 plays to score the deciding touchdown with five minutes left in the game and wipe out an 8 - 7 lead taken by Georgia early in the fourth period.

Texas' winning marker was scored by Bobby Gurwitz, a speedy 165 - pound sophomore halfback, on a one - yard scamper on a pitchout from Lackey.

Georgia put the new point-after-touchdown rule into effect to take an 8 - 7 lead three minutes deep in the final period, in a march sparked by the work of flashy sophomore quarterback Francis Tarkenton.

Tarkenton pitched a three-yard pass to end Jimmy Vickers for the touchdown, capping a 21-play, 95 - yard drive, then flipped a pass to end Aaron Box for the critical two - pointer.

Texas took an early 7 - 0 lead in a 24 - yard drive climaxed by halfback Rene Ramirez' wide end sweep for the touchdown and Lackey's kick. The first-quarter score came after the Longhorns capitalized on a fumble by Georgia halfback George Guisler.

A crowd of 32,000 fans witnessing the season - opener for both teams saw Lackey execute brilliant quick - kicking four times, sending booming punts 42, 46, 51 and 61 yards in pinches to keep Coach Wally Butts' club in the hole.

But it appeared that Tarkenton would steal the glory from Lackey, as he drove from the Georgia 5, mixing quarterback keepers with the running of fullback Theron Sapp, who raced 19 yards on a key draw play to the Texas 30.

Texas attempted a run - or-pass play following its final touchdown, but Ramirez fumbled and was swamped by a host of Georgia defenders.

Oregon Defeats Idaho, 27 To 0

EUGENE, Ore. (AP) — Oregon scored three times in the final period and defeated Idaho, 27-0, Saturday in the Pacific Coast Conference football opener for both teams.

Oregon, a defending PCC co-champion, had trouble with Idaho's bulky line in the first three periods.

OVER MEMPHIS STATE

Rebels Sputter In Opener, 17-0

MEMPHIS, Tenn. (AP)—Mississippi's highly touted football machine sputtered through a weak first half Saturday night, then powered to a 17-0 victory over underdog Memphis State.

The Rebels sent fullback Charles Flowers crashing across in the third quarter for their first touchdown. Quarterback Billy Brewer sneaked it over a few minutes later.

Tackle Robert Khayat, the Rebels' kicking specialist, booted both extra points. He had put Ole Miss out in front in the first quarter with a neatly angled field goal from the 8.

Rated a season's opener pushover, fired-up Memphis State gave ground grudgingly before cracking under two Mississippi touchdown drives—the first covering 38 yards, the second 77.

The out-manned sophs and freshmen even mounted a 17-0 drive of their own in the fourth quarter, grinding from Mississippi's 40 to the 2, where they were blocked by a determintd goal-line stand.

A light mist, with a few showers mixed in, made the Crump Stadium turf treacherous and fancy ball handling risky.

Ole Miss, last year's Sugar Bowl champions who were figured a threat in the tough Southeastern Conference, was repeatedly rocked back in the first half by Memphis State halfback, Victor Wimpee's quick kicks.

Mississippi	3	0	14	0—17
Memphis State	0	0	0	0— 0

Miss.—FG Khayat 8
Miss.—Flowers 2 run (Khayat kick)
Miss.—Brewer 1 run (Khayat kick)

FUMBLE-MARRED GAME

Kentucky Upsets Engineers, 13-0

By BILL HUDSON

LEXINGTON, Ky. (AP)—Kentucky struck twice with lightning speed Saturday night and upset favored Georgia Tech 13-0 in a fumble-marred Southeastern Conference football tilt.

Power runner Bobby Cravens raced 45 yards around end for one Kentucky touchdown and Lowell Hughes, catching Tech's 12-yard off guard, passed 31 yards to end Ronnie Cain for the other.

Poor weather and hard-hitting line play figured prominently in the bobbling ball act, and it was a fumble on an attempted pass that led to Kentucky's first touchdown.

Tech halfback Joe Delany, trying to pass after a fake end run, had the ball slip off his hand and Wildcat tackle George Boone bounced on it at the Tech 43.

After Glenn Shaw and Cravens picked up 13 yards in two tries, Hughes faked superbly to Shaw and lofted a high pitch which Cain took in the end zone.

Early in the fourth Cravens took a quick pitch and the big-hipped halfback, who usually does his damage on inside runs, streaked down the sidelines to score.

Cravens, No. 2 ground gainer in the SEC last year, looked like a man with his eye on national honors as he ripped and twisted for 153 yards on 20 carries.

Tech, using separate offensive and defensive platoons, was repulsed on its every bid and got no closer than the Kentucky 35.

Littler Holds 2-Stroke Lead At Hesperia

HESPERIA, Calif. (AP)—Gene Littler got off to a shaky start Saturday but rallied to maintain his two-stroke lead in the $17,000 Hesperia Open Golf Tournament.

Littler, of El Cajon, Calif., was two over par at the end of 12 holes. But on the 487-yard par five 15th hole he bulls-eyed the green with a four iron shot and sank a 35 foot putt for an eagle three and a par 72 for the day.

His 201 at the end of 54 holes is two strokes ahead of Fred Hawkins, El Paso, Tex., and Jerry Barber, Los Angeles—tied at 203.

The 7,054-yard Hesperia Country Club played harder Saturday because of strategic pin locations.

The leaders:

Gene Littler	67-62-72—201
Fred Hawkins	70-67-66—203
Jerry Barber	63-68-72—203
John McMullin	69-68-67—204
Dow Finsterwald	73-67-65—205
Ken Venturi	68-67-70—205
Lloyd Mangrum	65-68-72—205
Bob Rosburg	67-68-71—206
Jay Hebert	71-73-64—208
Bo Wininger	69-69-70—208
Zell Eaton	69-68-71—208
Wes Ellis	67-68-73—208
Doug Sanders	72-69-68—209
Jimmy Clark	69-69-71—209
George Bayer	67-70-73—210
Billy Maxwell	68-72-71—211
Bill Johnston	68-71-72—2'1
J.C. Goosie	71-69-72—212
Jim Ferrier	71-69-72—212
Dick Knight	71-67-74—212

Marquette Beats S. Dakota State To Snap Streak

MILWAUKEE (AP) — Quarterback Pete Hall's three touchdowns powered Marquette to an 18-7 victory over South Dakota State Saturday night, ending the nation's longest major college football losing streak at 20 games.

Dozens of fans in the Marquette stadium crowd of 11,500—many of whom had never seen the Warriors win—poured onto the field, whooping and hollering, and tore down both goal posts.

The 23-year-old Hall, a 6-3, 195-pound junior from Farrell, Pa. who two years ago had little football for two years, scored on plunges of two and one yards and on a 59-yard zig zag run of five yards.

"RIANDOS HOMERS

Wilhelm Hurls No-Hitter To Defeat Yankees, 1-0

BALTIMORE, Md. (UPI)—Hoyt Wilhelm, 35 - year - old knuckleball artist who had won only two games this season, pitched the first no - hit, no - run game in the modern history of the Baltimore Orioles Saturday, beating the New York Yankees, 1-0.

Wilhelm, another of the amazing reclamation projects of Baltimore Manager Paul Richards, permitted only two runners to reach base in fashioning his pitching masterpiece in a persistent drizzle.

Keeping his hard - to - handle knuckleball under remarkable control, Wilhelm walked only two batters, Bobby Richardson in the third and Jerry Lumpe in the fourth. Throwing knuckleballs almost exclusively throughout the game, Wilhelm struck out eight batters.

Second baseman Bill Gardner gave Wilhelm his biggest defensive boost when he made a spectacular one - handed stop of Norm Siebern's sharp grounder in the hole between first and second base, with none out in the eight inning.

This was the first no - hitter by an Orioles pitcher since the franchise was moved to Baltimore from St. Louis for the 1954 season.

Wilhelm faced only 28 batters, one more than the minimum possible. Richardson was thrown out stealing after his base on balls.

Gus Triandos provided Wilhelm with the run he needed for victory when he belted his 30th homer of the season over the 410-foot mark in the seventh inning off reliever Bobby Shantz. The blow tied Triandos with Yogi Berra's American League record for homers hit by a catcher.

Richards, anxious to help Wilhelm achieve his unique feat, made three defense shifts in the Orioles lineup to start the eighth inning. He inserted fleet Jim Busby in center field, shifted young Willie Tasby from center to right and sent Willie Miranda in to play shortstop for Foster Castleman.

Don Larsen, who pitched the perfect game in the 1956 World Series, also pitched superb ball for the six innings he worked, permitting only one scratch hit. In the second, Bob Boyd bunted down the third base line.

The triumph was only the third of the year against 10 defeats for the soft spoken Carolinian, who started the season with the Cleveland Indians and was sold to Baltimore for the $20,000 waiver price in August.

Wilhelm's strikeouts were scored against the first six batters in the Yankee line-up. Elston Howard and Hank Bauer suffering twice each.

The six-foot, 190-pound righthander was picked up on waivers by the Orioles, a sign he wasn't considered much in the baseball market.

He broke into big league baseball in 1952 with the New York Giants. He won 15 and lost three his first season and in 1954 chalked up a 12-4 record with the pennant winners.

The Giants traded him to the St. Louis Cardinals in 1957. A year ago Sunday they put him on waivers and Cleveland claimed him.

In the past three seasons, Wilhelm won a total of only 10 games while losing 14.

Batters still admitted they hated to swing at his knuckler. Most knuckle balls break down, but Wilhelm says his really does tricks.

"Most of the time mine breaks down," he relates, "but sometimes if I get it a little high, it will go up.

"I can control it pretty good though. I can usually tell when I'm warming up which way it will go."

Catchers have a devil of a time grabbing and holding it. Wilhelm says the most successful before joining the Orioles was Wes Westrum with the Giants.

NEW YORK	ab	r	h	bi	BALTIMORE	ab	r	h	bi
Bauer rf	4	0	0	0	W'l'ms 3b-lf	4	0	1	0
Lumpe ss	2	0	0	0	Boyd 1b	4	0	1	0
Mantle cf	3	0	0	0	Woodling rf	2	0	0	0
Skowron 3b	3	0	0	0	Busby cf	1	0	1	0
Siebern lf	3	0	0	0	Nieman lf	3	0	0	0
Howard c	3	0	0	0	Robinson 3b	1	0	0	0
Thr'n'b'y 1b	2	0	0	0	Triandos c	3	1	1	1
aBerra 1b	1	0	0	0	Tasby c-rf	3	0	0	0
Rich'son 2b	2	0	0	0	Gardner 2b	3	0	0	0
Larsen p	2	0	0	0	Castle'an ss	2	0	1	0
[illegible] p	0	0	0	0	Miranda ss	0	0	0	0
bSlaughter	1	0	0	0	Wilhelm p	3	0	0	0
Totals	26	0	0	0	Totals	29	1	5	1

a—Grounded out for Throneberry in 8th; b—Flied out for Shantz in 9th.

New York	000 000 000—0
Baltimore	000 000 10x—1

E—Skowron 2. PO-A—New York 24-5, Baltimore 27-7. LOB—New York 1, Baltimore 6.

2B—Williams. HR—Triandos.

	IP	H	R	ER	BB	SO
Wilhelm (W, 3-10)	9	0	0	0	2	8
Larsen	6	1	0	0	2	2
Shantz (L, 7-6)	2	4	1	1	0	2

PB—Triandos. U — Paparella, Chylak, Tabacchi and Stuart. T—1:48. A—10,941.

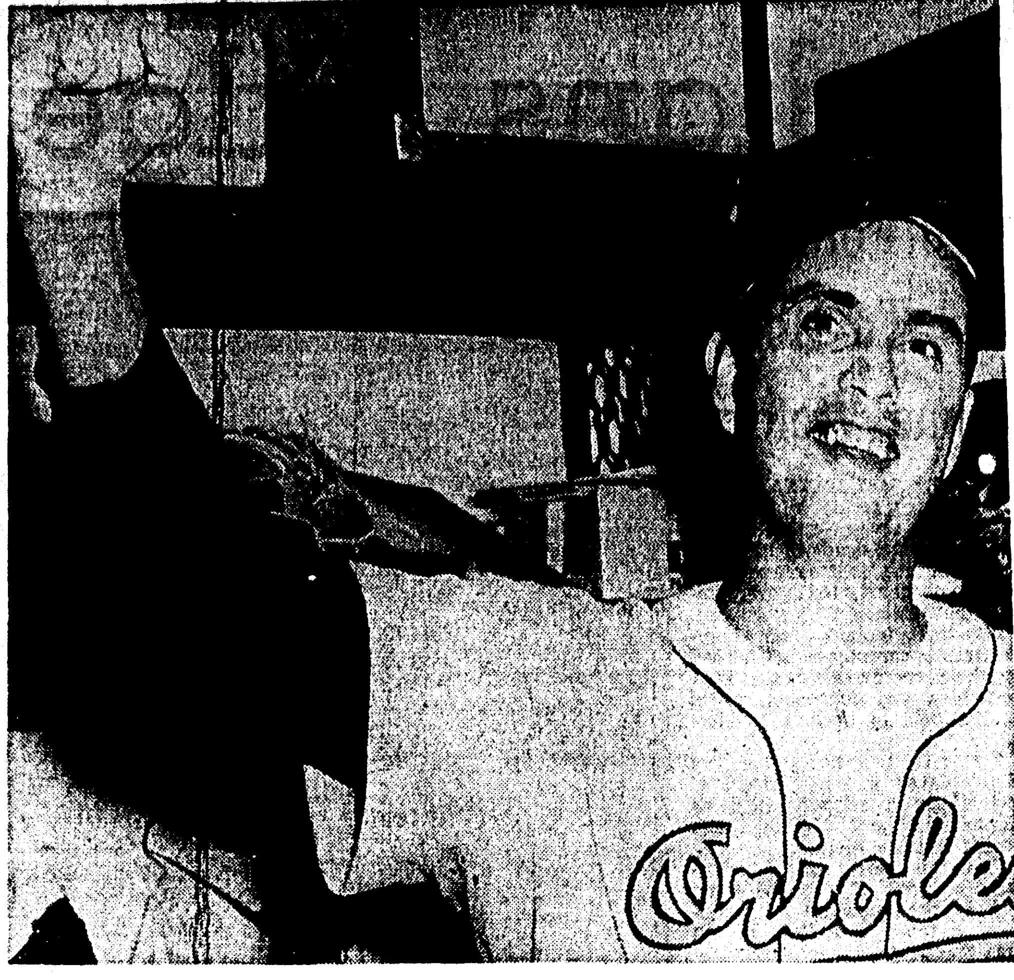

THE WINNAH! — Hoyt Wilhelm, the knuckleballer who pitched a no-hitter against the New York Yankees yesterday lets loose during a clubhouse celebration after the game. (AP Wirephoto)

NO CONTRACT

Hamey Retained As Phillie G.M.

PHILADELPHIA (AP)—H. Roy Hamey is being retained as general manager of the Philadelphia Phillies, club president Bob Carpenter announced Saturday.

Carpenter ended speculation over whether Hamey would remain with the last-place National League team with the assertion: "Hamey will be general manager as long as his health permits."

A club spokesman punctuated this with the remark that Hamey was a vigorous 56 years old.

The Phillies president said that it was agreed mutually to dispense with the formality of a contract. He pointed out that most front office personnel in baseball work without a contract and that henceforth the Phillies would operate that way.

Hamey became general manager in 1954, signing a five-year contract which would have expired in December. He came here from the New York Yankees where he was assistant to General Manager George Weiss.

Hamey has been in the administrative end of baseball since 1925, starting in Springfield, Ill., as secretary, and holding down jobs subsequently as general manager of Kansas City in the American Assn., president of the American Assn., general manager of the Yankees.

Carpenter expressed satisfaction with Hamey's work. He said he felt that the graying baseball executive had rebuilt the Philadelphia farm system and in a few years the major league club would bear the fruits of this work.

Such young stars as outfielder Harry Anderson, first baseman Ed Bouchee and pitchers Dick Farrell and Don Cardwell have come up through the Phillies' system in the past few years. Hamey also engineered deals which brought shortstop Chicago Fernandez, infielder Solly Hemus, and outfielders Rip Repulski and Wally Post to the Phillies.

Hamey said the current edition of the Phillies, was the biggest disappointment in his baseball life. He feels the club is much better than its 1958 performance and that a few changes next year will make it a contender.

Wake Forest Takes Upset Over Terps

WINSTON-SALEM, N. C. (AP) — Norman Snead, a rangy, nervy sophomore quarterback, threw three touchdown passes Saturday as Wake Forest mauled favored Maryland 34-0 to snap a 12-game losing streak.

Snead's performance tied an Atlantic Coast Conference record for touchdown passes in a single game and his substitute, Charlie Parker, uncorked a fourth scoring pass to enable the Deacons to equal the conference team record for a single game.

Wake Forest scored in every period, putting over two touchdowns in the third quarter. Maryland, meanwhile, was held thoroughly in check and was unable to advance beyond Wake Forest's six-yard line.

The most serious Maryland threat evaporated late in second period when a fourth down field goal attempt by end Vince Scott failed. The Terps had moved the ball from their three-yard line to the Wake Forest 26 before they were stopped.

Snead, a 6-4, 175-pounder from Warwick, Va., engineered the first four touchdowns and then second and third unit players took over.

Wake Forest's first and second period touchdowns came on 80-yard drives.

Fullback Neil MacLean went over from the four-yard line with less than two minutes to play in the first period after Snead's passing had set up the play. Thirty seconds before the end of the half Snead and halfback Jim Dalrymple got together on a 32-yard touchdown pass.

In the opening minutes of the third period, end Pete Manning scored on a 22-yard pass play, again from Snead. Snead completed his work late in the third period with another scoring strike to Dalrymple, this one covering 11 yards.

Soph halfback Bobby Robinson caught a 32-yard scoring pass from Parker in the opening minutes of the fourth period.

West Virginia Romps, 66-32, Over Spiders

MORGANTOWN, W. Va. (AP)—West Virginia unleashed a classy set of backs Saturday while polishing off Richmond, 66-22, for its 25th straight Southern Conference football victory.

Seven different Mountaineer backs got into the touchdown scoring act during the contest which was noteworthy for lack of defensive play by either side.

It took the Mountaineers nearly a quarter before they started rolling as the upstart Spiders, outweighed, outmanned and outgunned, gave West Virginia's first string fits.

But then West Virginia Coach Art Lewis rushed in his second unit and the Mountaineers began to move, with sophomore Danny Williams and Johnny Marra providing the emphasis for the initial touchdown.

In the ensuing 10 minutes, the Mountaineers virtually buried the Spiders under an avalanche of points, rolling up a 29-0 margin.

Richmond counted two of its three touchdowns on long runs, with Buddy Davis lateralling to Jim Hammond for a 77-yard scoring jaunt and Art D'Arrigo returning a punt 76 yards for a tally.

The Mountaineers got plenty of practice on their extra point tries. They converted seven of nine attempts for 12 points. Two of the tallies came on kicks, four on passes and six on runs.

LOANS ALL KINDS

Need Any Money? Borrow It From Us! Let Us Reduce Your Car Payments

BORROW WITH CONFIDENCE

We Are Reliable For Over 35 Years

Capital and Surplus Over $3,000,000.00

REAL ESTATE LOANS ALSO
NO RED TAPE—NO DELAYS

7 Private Offices
Ask for Mr. Harbuck, Mgr. Loan Dept., Mr. Prewitt, Loan Officer or Mr. Dennis, Gen. Mgr.

Motors Securities
500 WALNUT ST.
MONROE, LA.

QUITE COMMON

Baseball Detectives Not New, McGraw Used Them

By WHITNEY MARTIN

NEW YORK (AP)—The face the New York Yankee baseball players have been trailed by detectives checking on their off-the-field activities hardly is without precedent.

Down through the years such surveillance has been quite common, and during the John McGraw era the gumshoes were practically members of the team roster.

McGraw, in fact, was the first to make use of one agency, chiefly because he had certain athletes whose activities needed close scutiny.

Two of the more famous bad boys were Shufflin' Phil Douglas and Bugs Raymond, and the stories of their high-jinks and their experiences with their "keepers" would fill a book.

Raymond, who used to sneak out of the Polo Grounds bullpen and swap warmup balls for drinks at a nearby saloon, wore out squads of his trailers.

On one occasion, in Chicago, irked because his guardian would not let him have a few noon beers, he headed toward the ball park on foot, leading his trailer on such a journey through weeds and underbrush and vacant lots the frustrated man lost the trail.

Jess Burkett was among those assigned to play watchdog to Douglas, and the two became quite friendly, parting sorrowfully when Phil was ousted from baseball because of an unfortunate letter he wrote a friend condemning McGraw and indicating he would quit the club with proper inducement.

McGraw instructed a detective agency to have a report on the activities of his players the preceding evening on his desk by 11 a.m. each day. Once, trailed by a new man, Raymond tipped off each bartender to call him "Rube Marquard."

"When the report was turned in, Rube, who never touched a drop, was fined $500 by McGraw and it wasn't until the end of the season that the truth came out.

One of McGraw's detectives reported several players had engaged in a crap game until 3 a.m. McGraw questioned the athletes, pointing accusingly to each in turn.

"Twenty-five dollars," or "fifty dollars," he would snap when the players admitted their guilt. The higher he rated the intelligence of a man, the higher the fine. The players addressed him as "Mac" until he came to Larry Doyle.

"Not me, Mr. McGraw," Doyle protested. "I was in bed."

"Yeah," McGraw retorted. "Fifty bucks for playing and a hundred for telling me a lie."

Even the now circumspect Casey Stengel was something of a problem to McGraw. Stengel shared a detective with Irish Meusel. When the two stopped making the evening rounds together, McGraw reportedly traded Casey to Boston rather than pay for an extra "eye."

Connie Mack had his troubles with Rube Waddell, who had a penchant for disappearing, and Mr. Mack would have to hire trailers to find him and bring him back. Waddell's irresponsible antics were those of a boy who never grew up.

The current Yankee incident was turned into something of a Mack Sennett comedy by some of the players. Knowing they were trailed they led the hawkshaws on a wild chase through revolving doors and hotel lobbies. It is just one of several stories that has come to light in recent years.

In fact, the Yankees in 1948 had employed such tactics when Bucky Harris, then manager, had Joe Page watched. Spike Briggs put a tail on the Detroit Tigers when he was bossing the club, and Bob Carpenter of the Phillies admitted he had Granny Hamner watched for infraction of training rules.

So it's just an old baseball custom, and the current incident is not the last one. As long as ball players are humans, and not robots, such tactics will be necessary on occasion.

TEXAS CHRISTIAN

Powerful Texans Rip Kansas, 42-0

LAWRENCE, Kan. (AP)—Texas Christian used four almost equally potent teams Saturday to wallop Kansas 42-0 in the football opener for both.

About, 20,000 saw the runaway game. The Texans were ranked eighth nationally in The Associated Press pre-season poll.

TCU held a 22-0 half time lead that looked as safe as government bonds.

Kansas got as far as the TCU 26 in the first half, but that was the Jayhawkss' only threat.

It was Jack Mitchell's debut as Kansas coach.

The TCU second unit caused Kansas most of its grief.

This team accounted for three of the touchdowns, while the first, third and fourth teams got one each.

Second unit fullback, Merlin Priddy, bolted 53 yards off tackle in the first quarter for the first Frog touchdown. In the second quarter, No. 1 quarterback Hunter Enis passed 25 yards to end Jimmy Gilmore for a score. Then No. 2 quarterback Larry Dawson threw 25 yards to end Milton Ham for 6 more points.

End Paul Peebles of the second TCU unit took a 7-yard pass from Dawson for the fourth TCU score then third team halfback Harry Moreland swept end for four yards and the fifth touchdown.

Fourth team halfback, Jack Reding got TCU's sixth touchdown with a one-foot plunge with only 2:36 left.

TCU three times tried kicks on conversions, succeeding twice. The Frogs tried three passes, going for two pointers and completed two.

Ticket Sales Show Rise At SEC Schools

ATLANTA (AP) — The nation may be undergoing a bit of a recession but you'd never know it in most Southeastern Conference football ticket offices.

Ticket sales are the best ever, says Georgia Tech. All time high, echo Auburn and Mississippi State. Up 10 per cent, reports Georgia. Up 15 per cent, chimes in Alabama. Up 20 per cent, says Mississippi.

An Associated Press poll of the SEC business offices showed Saturday that only two of the 12 schools are experiencing a noticeable drop in advance sales.

They are Louisiana State, down 6 per cent, and Tennessee, down slightly. The comparisons, however, are with last year's preseason sales, which hit a record high at both LSU and Tennessee.

Other SEC schools — Kentucky, Tulane, Florida and Vanderbilt—report advance sales about the same as a year ago, with a chance that good showings on the field could boost total attendance as the season progresses.

The 12 SEC teams will be involved in a total of 79 games this fall. Seven of these already rate "sold out" tags. Twelve others may be sellouts by kickoff time.

Willie Hartack Suspended For Rough Riding

ATLANTIC CITY, N.J. (AP) — Willie Hartack, the nation's leading jockey in each of the past three years, was suspended Saturday for 15 days by the stewards of the Atlantic City race track for rough riding.

Hartack, who is leading the Atlantic City meet this season with 42 victories, was accused of bumping a horse ridden by Jimmy Johnson in the third race, Friday, and of striking Johnson in the locker room after the race.

Nitrophy, ridden by Hartack, won the race but was disqualified, and Tote All, ridden by Johnson, declared the winner.

Cornhuskers Upset Penn State, 14-7

By ODELL HANSON

LINCOLN, Neb. (AP) — Pat Fischer, 163 - pound sophomore halfback, reeled off a 92-yard touchdown run in the fourth quarter Saturday and inspired Nebraska to a 14-7 upset over favored Penn State.

All the scoring was packed into a frantic fourth quarter after 25,000 fans had sat in on three quarters marked by ineffective offenses and a dreary series of punt exchanges.

Penn State led for only 15 seconds.

Dave Kasperian sparked a 71-yard Penn State second half drive and crossed the goal line from a yard away on the 13th play of the series. Don Jonas kicked the point and Penn State held a 7-0 advantage.

The stadium clock had moved 15 seconds when Fischer took the Penn State kickoff, squirmed through Penn State defenses and raced 92 yards. George Harshman's kick was good and the count was knotted.

Pepped up by the scoring spectacular, Nebraska's sophomore studded troops began a drive good for 54 yards. A 29-yard run by Larry Naviaux and Harshman's 26-yard pass to Michael Eger were key plays. Carroll Zuruba scored from one yard out. Harshman kicked the point.

Penn State penetrated to Nebrask's 7 late in the contest but Nebraska, showing a surprisingly strong defense all day, turned back the threat.

CURTIS BOYS IN ACTION

Barney, Massey Fight For Title

The Louisiana heavyweight wrestling championship, in limbo since Jerry Christy won it several months ago and went back home to California, gets a new holder Monday night when Bill Barney meets Al Massey in a title match at Kallio's Arena.

This championship contest is the main event on a card also featuring a tag team fray pitting the Curtis father and son team, Jack and Jack Jr., against Ronny Lee and the Black Menace.

Massey almost won the state crown from Christy before the Californian returned home and he gets another crack at it tomorrow night. Barney, a former titleholder, earned the title shot with his win over Phil Brummett last week.

Christy, no longer campaigning in the South, has given up his claims to the title and is shipping the championship belt to promoter Gus Kallio. Also, district athletic commissioner Dave Silverstein has ruled that the holder of the state title must be a native of Louisiana. Barney and Massey qualify, Bill being from West Monroe and Al from New Orleans.

The villainous team of the Menace and Lee have been clamoring for a shot at the Curtis boys since losing to them last week in regulation matches. Jack Jr. beat Lee and the senior Curtis trounced the Black Menace.

Monday night's matches will begin at 8:15 and reserved seats will sell for $1.50, general admission for $1.00, children under 16 will be admitted for 50 cents and children under 7 will get in free.

Villanova Opens With 28-14 Win

VILLANOVA, Pa. (AP)—Quarterback Jim Grazione passed for one touchdown and ran for another to lead Villanova to a 28-14 victory Saturday over West Chester State Teachers College.

The Villanova triumph snapped West Chester's 14-game winning streak amassed over a two-year period.

A capacity crowd of 14,000—largest in Villanova Stadium history—watched this opening game for both schools.

Kids Urged To Turn In Suits

The Recreation Department urges all Dixie and Little League boys to turn in their uniforms at the Monroe Community Center as soon as possible. Managers for Minor League teams are also urged to bring in their equipment as soon as possible.

MAYS TAKES BAT LEAD

Gomez Hurls SF Over Cards, 5-1

ST. LOUIS (AP)—Ruben Gomez baffled St. Louis on three hits Saturday—all by B. G. Smith—as the San Francisco Giants topped the Cardinals 5-1.

Hot-hitting Willie Mays, who had three hits Friday night, cracked three more Saturday in five trips and gained the National League lead at .340. Richie Ashburn dropped two points to .338, going hitless in three trips.

San Musial returned to the lineup after a 17-day rest because of a pulled leg muscle but went hitless in four trips, dropping three points to .335.

Smith doubled in the first, homered in the third, and singled in the ninth.

The Giants tied the game 1-1 in the fifth on Bob Schmidt's double, a sacrifice and Jim Davenport's double.

In the sixth, the Giants tallied three times on Mays' single, a walk, a double steal, Orlando Cepeda's sacrifice fly, Willie Kirkland's double and a single by Gomez.

Mays' RBI single in the ninth scored Gomez who had walked, gone to second on a sacrifice and stolen third. Gomez is now 10-12. Card starter Bob Mabe is 2-8.

SAN FRANCISCO	ab	r	h	bi	ST. LOUIS	ab	r	h	bi
Spencer 2b	5	0	0	0					
Mays cf	5	1	3	1	Tate ss	4	0	0	0
White lf	3	1	1	0	B.Smith cf	4	1	3	1
Alou lf	1	0	0	0	Musial 1b	4	0	0	0
Cepeda 1b	3	0	0	1	Boyer 3b	4	0	0	0
Kirkland rf	4	1	2	1	Noren lf	3	0	0	0
Rodgers ss	4	0	0	0	Cun'h'm rf	3	0	0	0
Schmidt c	3	1	2	0	Green c	3	0	0	0
Gomez p	2	1	1	1	Kasko 2b	2	0	0	0
					Mabe p	2	0	0	0
					Chittum p	0	0	0	0
					aLandrith	1	0	0	0
					Muffett p	0	0	0	0
Totals	34	5	9	5	Totals	30	1	3	1

a—Flied out for Chittum in 8th.

San Francisco	000 013 001—5
St. Louis	001 000 000—1

E—Cepeda, Tate. PO-A—San Francisco 27-3, St. Louis 27-9. LOB—San Francisco 8, St. Louis 4.

2B—Mays, B. Smith, White, Schmidt, Kirkland. HR — B. Smith. SB — Mays, White, Gomez. S—Gomez, Davenport. SF—Cepeda.

	IP	H	R	ER	BB	SO
Gomez (W, 10-12)	7	3	1	1	2	5
Mabe (L, 2-8)	5 2-3	7	4	4	2	1
Chittum	2 1-2	1	0	0	0	2
Muffett	1	1	1	1	1	0

U—Burkhart, Boggess, Dixon, Gorman. T—2:00. A—7,983.

Jensen Stars As Bosox Nip Senators, 2-0

BOSTON (AP)—The Boston Red Sox, held hitless for 6 1-3 innings by Vito Valentinetti, edged the Washington Senators 2-0 Saturday on Jackie Jensen's two-run single in the eighth and the four-hit pitching of Frank Sullivan.

Jensen's two-out single with the bases loaded broke up a brilliant pitching duel and provided Sullivan his 12th victory. He has lost nine.

Sullivan didn't allow a runner to advance past first base. He struck out seven and walked only one.

Valentinetti, a 30-year-old journeyman, allowed only three hits—the first a double by Frank Malzone with one out in the seventh. A single and two walks set the stage for Jensen, who boosted his American League leading RBI total to 18.

Pete Runnels had one hit in four official trips and his league-lead-mark dipped a point to .320. Ted Williams was 0-for-3 and his mark dropped to .314.

WASHINGTON	ab	r	h	b	BOSTON	ab	r	h	bi
Schaive 2b	3	0	0	0	Buddin ss	2	1	0	0
cPlews	1	0	0	0	Runnels 1b	4	1	1	0
Fitz'Gr'd c	3	0	0	0	Williams lf	3	0	0	0
dCourtney	1	0	1	0	Stephens lf	0	0	0	0
fR'm'nsky	0	0	0	0	Malzone 3b	3	0	1	0
Allison cf	3	0	1	0	Jensen rf	4	0	1	2
ePearson	1	0	0	0	Piersall cf	3	0	0	0
Sievers lf	4	0	0	0	Lepcio 2b	2	0	0	0
Becquer 1b	3	0	0	0	aRenna	0	0	0	0
Lemon rf	3	0	0	0	bConsolo 2b	0	0	0	0
K'll'b'w 3b	3	0	0	0	White c	2	0	0	0
Alvarez ss	2	0	0	0	Sullivan p	2	0	0	0
Valent'li p	3	0	2	0					
Totals	30	0	4	0	Totals	25	2	3	2

a—Walked for Lepcio in 7th; b—Ran for Renna in 7th; c—Grounded out for Schaive in 9th; d—Singled for FitzGerald in 9th; e—Flied out for Allison in 9th; f—Ran for Courtney in 9th.

Washington	000 000 000—0
Boston	000 000 02x—2

E—None. PO-A—Washington 24-10, Boston 27-3. DP—Alvarez, Schiave and Becquer. LOB—Washington 4, Boston 7.

2B—Malzone. S—Sullivan.

	IP	H	R	ER	BB	SO
Valen'li (L, 5-5)	8	3	2	2	7	2
Sullivan (W, 12-9)	9	4	0	0	1	7

WP—Valentinetti. U — Soar, Summers, Napp, Honochick. T—2:05. A—7,400.

Boston College Routs Scranton In Grid Debut

NEWTON, Mass. (AP)—Boston College crushed Scranton 48-0 in a parade of platoons Saturday with quarterback Don Allard at the throttle for three scoring drives.

The Eagles, testing their 1958 football wings, showed a spotty pass defense and occasionally sputtered on the attack but had far too much for the visiting Pennsylvanians.

Taking full advantage of the freer substitution rule, Boston College ran its offensive and defensive units on and off the field to give the officials' new report card system a thorough workout.

Allard, who ranked 17th nationally in total offense last season, scored BC's first touchdown on a six-yard rollout to the right and handed off to halfback Alan Miller on a 30 yard-scoring dash before the first period ended.

Allard lofted a 23-yard touchdown aerial to his other halfback, Jimmy Colclough, early in the third quarter.

Net Lessons To Be Offered

The Monroe Recreation Department will give tennis lessons free to anyone who is interested in learning the game, director Jack Hesketh has announced.

The lessons will be held Saturday mornings at the Forsythe Park courts and also at Barkdull Faulk school. Registrations will be taken at the Community Center, 113½ Catalpa street or by phoning the Center at FA 2-2170.

Oregon State Footballer Dies

PORTLAND, Ore. (AP)—Francis "Buzz" Randall, the football player Oregon State College had been counting on to anchor the center of its line, died in a hospital Saturday of acute leukemia.

Randall, a 214-pound center who was selected by coaches for the all-conference team last year, suffered a throat infection in August, and, when he did not regain strength, went to a hospital. The leukemia was discovered then.

A Perfect Shot with Duxbak HUNTING CLOTHES
MILLER-GUERRIERO HDW. CO., INC.
337 DESIARD ST.

Maine Defeats Massachusetts

ORONO, Maine (AP) — Maine whipped Massachusetts 19-6 Saturday in the Yankee Conference football opener for both.

A speedier, lighter Maine squad outran and outperformed the visitors with a ground game that sagged only briefly about halftime.

RONNY LEE
The Wrestler With The Feminine Appearance
WRESTLING TOMORROW NIGHT
At Kallio's Arena. Starts 8:15
Louisiana State championship match. Bill Barney VS Al Massey. 75 minute time limit with one fall to win. Tag team match. Jack Curtis, Jack Curtis, Jr. VS Ronny Lee and Black Menace. 90 minute time limit with two falls to win. Opening match. One 10 minute time limit match. Admission: Reserved seats $1.50. General admission $1.00. Children under sixteen 50c. Children under seven FREE. Advance tickets on sale at 1101 Jackson Street. Phone FA 3-9672.
STEAM BATH & MASSAGES. Steam bath $1.25. Massage $1.75. Willis Stevens, Manager. 1101 Jackson Street. Phone FA 3-9672.

TRIANDOS HOMERS

Wilhelm Hurls No-Hitter To Defeat Yankees, 1-0

BALTIMORE, Md. (UPI)—Hoyt Wilhelm, 35 - year - old knuckleball artist who had won only two games this season, pitched the first no - hit, no - run game in the modern history of the Baltimore Orioles Saturday, beating the New York Yankees, 1-0.

Wilhelm, another of the amazing reclamation projects of Baltimore Manager Paul Richards, permitted only two runners to reach base in fashioning his pitching masterpiece in a persistent drizzle.

Keeping his hard - to - handle knuckleball under remarkable control, Wilhelm walked only two batters, Bobby Richardson in the third and Jerry Lumpe in the fourth. Throwing knuckleballs almost exclusively throughout the game, Wilhelm struck out eight batters.

Second baseman Bill Gardner gave Wilhelm his biggest defensive boost when he made a spectacular one - handed stop of Norm Siebern's sharp grounder in the hole between first and second base, with none out in the eight inning.

This was the first no - hitter by an Orioles pitcher since the franchise was moved to Baltimore from St. Louis for the 1954 season.

Wilhelm faced only 28 batters, one more than the minimum possible. Richardson was thrown out stealing after his base on balls.

Gus Triandos provided Wilhelm with the run he needed for victory when he belted his 30th homer of the season over the 410-foot mark in the seventh inning off reliever Bobby Shantz. The blow tied Triandos with Yogi Berra's American League record for homers hit by a catcher.

Richards, anxious to help Wilhelm achieve his unique feat, made three defense shifts in the Orioles lineup to start the eighth inning. He inserted fleet Jim Busby in center field, shifted young Willie Tasby from center to right and sent Willie Miranda in to play shortstop for Foster Castleman.

Don Larsen, who pitched the perfect game in the 1956 World Series, also pitched superb ball for the six innings he worked, permitting only one scratch hit. In the second, Bob Boyd bunted down the third base line.

The triumph was only the third of the year against 10 defeats for the soft - spoken Carolinian, who started the season with the Cleveland Indians and was sold to Baltimore for the $20,000 waiver price in August.

Wilhelm's strikeouts were scored against the first six batters in the Yankee line-up. Elston Howard and Hank Bauer suffering twice each.

The six-foot, 190-pound right-hander was picked up on waivers by the Orioles, a sign he wasn't considered much in the baseball market.

He broke into big league baseball in 1952 with the New York Giants. He won 15 and lost three his first season and in 1954 chalked up a 12-4 record with the pennant winners.

The Giants traded him to the St. Louis Cardinals in 1957. A year ago Sunday they put him on waivers and Cleveland claimed him.

In the past three seasons, Wilhelm won a total of only 10 games while losing 14.

Batters still admitted they hated to swing at his knuckler. Most knuckle balls break down, but Wilhelm says his really does tricks.

"Most of the time mine breaks down," he relates, "but sometimes if I get it a little high, it will go up.

"I can control it pretty good though. I can usually tell when I'm warming up which way it will go."

Catchers have a devil of a time grabbing and holding it. Wilhelm says the most successful before joining the Orioles was Wes Westrum with the Giants.

NEW YORK	ab	r	h	bi	BALTIMORE	ab	r	h	bi
Bauer rf	4	0	0	0	W'l'ms 3b-lf	4	0	1	0
Lumpe ss	2	0	0	0	Boyd 1b	4	0	1	0
Mantle cf	3	0	0	0	Woodling rf	2	0	0	0
Skowron 3b	3	0	0	0	Busby cf	1	0	1	0
Siebern lf	3	0	0	0	Nieman lf	3	0	0	0
Howard c	3	0	0	0	Robinson 3b	1	0	0	0
Thr'n'b'y 1b	2	0	0	0	Triandos c	3	1	1	1
aBerra 1b	1	0	0	0	Tasby c-rf	3	0	0	0
Rich'son 2b	2	0	0	0	Gardner 2b	3	0	0	0
Larsen p	2	0	0	0	Castle'an ss	2	0	1	0
Shantz p	0	0	0	0	Miranda ss	0	0	0	0
bSlaughter	1	0	0	0	Wilhelm p	3	0	0	0
Totals	26	0	0	0	Totals	29	1	5	1

a—Grounded out for Throneberry in 8th; b—Flied out for Shantz in 9th.

New York	000 000 000—0
Baltimore	000 000 10x—1

E—Skowron 2. PO-A—New York 24-5, Baltimore 27-7. LOB—New York 1, Baltimore 6.

2B—Williams. HR—Triandos.

	IP	H	R	ER	BB	SO
Wilhelm (W, 3-10)	9	0	0	0	2	8
Larsen	6	1	0	0	2	2
Shantz (L, 7-6)	2	4	1	1	0	2

PB—Triandos. U — Paparella, Chylak, Tabacchi and Stuart. T—1:48. A—10,941.

THE WINNAH! — Hoyt Wilhelm, the knuckleballer who pitched a no-hitter against the New York Yankees yesterday lets loose during a clubhouse celebration after the game. (AP Wirephoto)

NO CONTRACT

Hamey Retained As Phillie G.M.

PHILADELPHIA (AP)—H. Roy Hamey is being retained as general manager of the Philadelphia Phillies, club president Bob Carpenter announced Saturday.

Carpenter ended speculation over whether Hamey would remain with the last-place National League team with the assertion: "Hamey will be general manager as long as his health permits."

A club spokesman punctuated this with the remark that Hamey was a vigorous 56 years old.

The Phillies president said that it was agreed mutually to dispense with the formality of a contract. He pointed out that most front office personnel in baseball work without a contract and that henceforth the Phillies would operate that way.

Hamey became general manager in 1954, signing a five-year contract which would have expired in December. He came here from the New York Yankees where he was assistant to General Manager George Weiss.

Hamey has been in the administrative end of baseball since 1925, starting in Springfield, Ill., as secretary, and holding down jobs subsequently as general manager of Kansas City in the American Assn., president of the American Assn., general manager of the Yankees.

Carpenter expressed satisfaction with Hamey's work. He said he felt that the graying baseball executive had rebuilt the Philadelphia farm system and in a few years the major league club would bear the fruits of this work.

Such young stars as outfielder Harry Anderson, first baseman Ed Bouchee and pitchers Dick Farrell and Don Cardwell have come up through the Phillies' system in the past few years. Hamey also engineered deals which brought shortstop Chicago Fernandez, infielder Solly Hemus, and outfielders Rip Repulski and Wally Post to the Phillies.

Hamey said the current edition of the Phillies, was the biggest disappointment in his baseball life. He feels the club is much better than its 1958 performance and that a few changes next year will make it a contender.

Wake Forest Takes Upset Over Terps

WINSTON-SALEM, N. C. (AP) — Norman Snead, a rangy, nervy sophomore quarterback, threw three touchdown passes Saturday as Wake Forest mauled favored Maryland 34-0 to snap a 12-game losing streak.

Snead's performance tied an Atlantic Coast Conference record for touchdown passes in a single game and his substitute, Charlie Parker, uncorked a fourth scoring pass to enable the Deacons to equal the conference team record for a single game.

Wake Forest scored in every period, putting over two touchdowns in the third quarter. Maryland, meanwhile, was held thoroughly in check and was unable to advance beyond Wake Forest's six-yard line.

The most serious Maryland threat evaporated late in second period when a fourth down field goal attempt by end Vince Scott failed. The Terps had moved the ball from their three-yard line to the Wake Forest 26 before they were stopped.

Snead, a 6-4, 175-pounder from Warwick, Va., engineered the first four touchdowns and then second and third unit players took over.

Wake Forest's first and second period touchdowns came on 80-yard drives.

Fullback Neil MacLean went over from the four-yard line with less than two minutes to play in the first period after Snead's passing had set up the play. Thirty seconds before the end of the half Snead and halfback Jim Dalrymple got together on a 32-yard touchdown pass.

In the opening minutes of the third period, end Pete Manning scored on a 22-yard pass play, again from Snead. Snead completed his work late in the third period with another scoring strike to Dalrymple, this one covering 11 yards.

Soph halfback Bobby Robinson caught a 32-yard scoring pass from Parker in the opening minutes of the fourth period.

West Virginia Romps, 66-32, Over Spiders

MORGANTOWN, W. Va. (AP)—West Virginia unleashed a classy set of backs Saturday while polishing off Richmond, 66-22, for its 25th straight Southern Conference football victory.

Seven different Mountaineer backs got into the touchdown scoring act during the contest which was noteworthy for lack of defensive play by either side.

It took the Mountaineers nearly a quarter before they started rolling as the upstart Spiders, outweighed, outmanned and outgunned, gave West Virginia's first string fits.

But then West Virginia Coach Art Lewis rushed in his second unit and the Mountaineers began to move, with sophomore Danny Williams and Johnny Marra providing the emphasis for the initial touchdown.

In the ensuing 10 minutes, the Mountaineers virtually buried the Spiders under an avalanche of points, rolling up a 29-0 margin.

Richmond counted two of its three touchdowns on long runs, with Buddy Davis lateralling to Jim Hammond for a 77-yard scoring jaunt and Art D'Arrigo returning a punt 76 yards for a tally.

The Mountaineers got plenty of practice on their extra point tries. They converted seven of nine attempts for 12 points. Two of the tallies came on kicks, four on passes and six on runs.

Willie Hartack Suspended For Rough Riding

ATLANTIC CITY, N.J. (AP) — Willie Hartack, the nation's leading jockey in each of the past three years, was suspended Saturday for 15 days by the stewards of the Atlantic City race track for rough riding.

Hartack, who is leading the Atlantic City meet this season with 42 victories, was accused of bumping a horse ridden by Jimmy Johnson in the third race Friday, and of striking Johnson in the locker room after the race.

Nitrophy, ridden by Hartack, won the race but was disqualified, and Tote All, ridden by Johnson, declared the winner.

QUITE COMMON

Baseball Detectives Not New, McGraw Used Them

By WHITNEY MARTIN

NEW YORK (AP)—The face the New York Yankee baseball players have been trailed by detectives checking on their off-the-field activities hardly is without precedent.

Down through the years such surveillance has been quite common, and during the John McGraw era the gumshoes were practically members of the team roster.

McGraw, in fact, was the first to make use of one agency, chiefly because he had certain athletes whose activities needed close scutiny.

Two of the more famous bad boys were Shufflin' Phil Douglas and Bugs Raymond, and the stories of their high-jinks and their experiences with their "keepers" would fill a book.

Raymond, who used to sneak out of the Polo Grounds bullpen and swap warmup balls for drinks at a nearby saloon, wore out squads of his trailers.

On one occasion, in Chicago, irked because his guardian would not let him have a few noon beers, he headed toward the ball park on foot, leading his trailer on such a journey through weeds and underbrush and vacant lots the frustrated man lost the trail.

Jess Burkett was among those assigned to play watchdog to Douglas, and the two became quite friendly, parting sorrowfully when Phil was ousted from baseball because of an unfortunate letter he wrote a friend condemning McGraw and indicating he would quit the club with proper inducement.

McGraw instructed a detective agency to have a report on the activities of his players the preceding evening on his desk by 11 a.m. each day. Once, trailed by a new man, Raymond tipped off each bartender to call him "Rube Marquard."

"When the report was turned in, Rube, who never touched a drop, was fined $500 by McGraw and it wasn't until the end of the season that the truth came out.

One of McGraw's detectives reported several players had engaged in a crap game until 3 a.m. McGraw questioned the athletes, pointing accusingly to each in turn.

"Twenty-five dollars," or "fifty dollars," he would snap when the players admitted their guilt. The higher he rated the intelligence of a man, the higher the fine. The players addressed him as "Mac" until he came to Larry Doyle.

"Not me, Mr. McGraw," Doyle protested. "I was in bed."

"Yeah," McGraw retorted. "Fifty bucks for playing and a hundred for telling me a lie."

Even the now circumspect Casey Stengel was something of a problem to McGraw. Stengel shared a detective with Irish Meusel. When the two stopped making the evening rounds together, McGraw reportedly traded Casey to Boston rather than pay for an extra "eye."

Connie Mack had his troubles with Rube Waddell, who had a penchant for disappearing, and Mr. Mack would have to hire trailers to find him and bring him back. Waddell's irresponsible antics were those of a boy who never grew up.

The current Yankee incident was turned into something of a Mack Sennett comedy by some of the players. Knowing they were trailed they led the hawkshaws on a wild chase through revolving doors and hotel lobbies. It is just one of several stories that has come to light in recent years.

In fact, the Yankees in 1948 had employed such tactics when Bucky Harris, then manager, had Joe Page watched. Spike Briggs put a tail on the Detroit Tigers when he was bossing the club, and Bob Carpenter of the Phillies admitted he had Granny Hamner watched for infraction of training rules.

So it's just an old baseball custom, and the current incident is not the last one. As long as ball players are humans, and not robots, such tactics will be necessary on occasion.

TEXAS CHRISTIAN

Powerful Texans Rip Kansas, 42-0

LAWRENCE, Kan. (AP)—Texas Christian used four almost equally potent teams Saturday to wallop Kansas 42-0 in the football opener for both.

About 20,000 saw the runaway game. The Texans were ranked eighth nationally in The Associated Press pre-season poll.

TCU held a 22-0 half time lead that looked as safe as government bonds.

Kansas got as far as the TCU 26 in the first half, but that was the Jayhawkss' only threat.

It was Jack Mitchell's debut as Kansas coach.

The TCU second unit caused Kansas most of its grief.

This team accounted for three of the touchdowns, while the first, third and fourth teams got one each.

Second unit fullback, Merlin Priddy, bolted 53 yards off tackle in the first quarter for the first Frog touchdown. In the second quarter, No. 1 quarterback Hunter Enis passed 25 yards to end Jimmy Gilmore for a score. Then No. 2 quarterback Larry Dawson threw 25 yards to end Milton Ham for 6 more points.

End Paul Peebles of the second TCU unit took a 7-yard pass from Dawson for the fourth TCU score then third team halfback Harry Moreland swept end for four yards and the fifth touchdown.

Fourth team halfback, Jack Reding got TCU's sixth touchdown with a one-foot plunge with only 2:36 left.

TCU three times tried kicks on conversions, succeeding twice. The Frogs tried three passes, going for two pointers and completed two.

Ticket Sales Show Rise At SEC Schools

ATLANTA (AP) — The nation may be undergoing a bit of a recession but you'd never know it in most Southeastern Conference football ticket offices.

Ticket sales are the best ever, says Georgia Tech. All time high, echo Auburn and Mississippi State. Up 10 per cent, reports Georgia. Up 15 per cent, chimes in Alabama. Up 20 per cent, says Mississippi.

An Associated Press poll of the SEC business offices showed Saturday that only two of the 12 schools are experiencing a noticeable drop in advance sales.

They are Louisiana State, down 6 per cent, and Tennessee, down slightly. The comparisons, however, are with last year's pre-season sales, which hit a record high at both LSU and Tennessee.

Other SEC schools — Kentucky, Tulane, Florida and Vanderbilt—report advance sales about the same as a year ago, with a chance that good showings on the field could boost total attendance as the season progresses.

The 12 SEC teams will be involved in a total of 79 games this fall. Seven of these already rate "sold out" tags. Twelve others may be sellouts by kickoff time.

Cornhuskers Upset Penn State, 14-7

By ODELL HANSON

LINCOLN, Neb. (AP) — Pat Fischer, 163 - pound sophomore halfback, reeled off a 92-yard touchdown run in the fourth quarter Saturday and inspired Nebraska to a 14-7 upset over favored Penn State.

All the scoring was packed into a frantic fourth quarter after 25,000 fans had sat in on three quarters marked by ineffective offenses and a dreary series of punt exchanges.

Penn State led for only 15 seconds.

Dave Kasperian sparked a 71-yard Penn State second half drive and crossed the goal line from a yard away on the 13th play of the series. Don Jonas kicked the point and Penn State held a 7-0 advantage.

The stadium clock had moved 15 seconds when Fischer took the Penn State kickoff, squirmed through Penn State defenses and raced 92 yards. George Harshman's kick was good and the count was knotted.

Pepped up by the scoring spectacular, Nebraska's sophomore studded troops began a drive good for 54 yards. A 29-yard run by Larry Naviaux and Harshman's 26-yard pass to Michael Eger were key plays. Carroll Zuruba scored from one yard out. Harshman kicked the point.

Penn State penetrated to Nebrask's 7 late in the contest but Nebraska, showing a surprisingly strong defense all day, turned back the threat.

Villanova Opens With 28-14 Win

VILLANOVA, Pa. (AP)—Quarterback Jim Grazione passed for one touchdown and ran for another to lead Villanova to a 28-14 victory Saturday over West Chester State Teachers College.

The Villanova triumph snapped West Chester's 14-game winning streak amassed over a two-year period.

A capacity crowd of 14,000—largest in Villanova Stadium history—watched this opening game for both schools.

Kids Urged To Turn In Suits

The Recreation Department urges all Dixie and Little League boys to turn in their uniforms at the Monroe Community Center as soon as possible. Managers for Minor League teams are also urged to bring in their equipment as soon as possible.

CURTIS BOYS IN ACTION

Barney, Massey Fight For Title

The Louisiana heavyweight wrestling championship, in limbo since Jerry Christy won it several months ago and went back home to California, gets a new holder Monday night when Bill Barney meets Al Massey in a title match at Kallio's Arena.

This championship contest is the main event on a card also featuring a tag team fray pitting the Curtis father and son team, Jack and Jack Jr., against Ronny Lee and the Black Menace.

Massey almost won the state crown from Christy before the Californian returned home and he gets another crack at it tomorrow night. Barney, a former titleholder, earned the title shot with his win over Phil Brummett last week.

Christy, no longer campaigning in the South, has given up his claims to the title and is shipping the championship belt to promoter Gus Kallio. Also, district athletic commissioner Dave Silverstein has ruled that the holder of the state title must be a native of Louisiana. Barney and Massey qualify, Bill being from West Monroe and Al from New Orleans.

The villainous team of the Menace and Lee have been clamoring for a shot at the Curtis boys since losing to them last week in regulation matches. Jack Jr. beat Lee and the senior Curtis trounced the Black Menace.

Monday night's matches will begin at 8:15 and reserved seats will sell for $1.50, general admission for $1.00, children under 16 will be admitted for 50 cents and children under 7 will get in free.

LOANS ALL KINDS

Need Any Money? Borrow It From Us! Let Us Reduce Your Car Payments

BORROW WITH CONFIDENCE

We Are Reliable For Over 35 Years

Capital and Surplus Over $3,000,000.00

REAL ESTATE LOANS ALSO
NO RED TAPE—NO DELAYS

7 Private Offices
Ask for Mr. Harbuck, Mgr. Loan Dept., Mr. Prewitt, Loan Officer or Mr. Dennis, Gen. Mgr.

Motors Securities
500 WALNUT ST.
MONROE, LA.

MAYS TAKES BAT LEAD

Gomez Hurls SF Over Cards, 5-1

ST. LOUIS (AP)—Ruben Gomez baffled St. Louis on three hits Saturday—all by B. G. Smith—as the San Francisco Giants topped the Cardinals 5-1.

Hot-hitting Willie Mays, who had three hits Friday night, cracked three more Saturday in five trips and gained the National League lead at .340. Richie Ashburn dropped two points to .338, going hitless in three trips.

San Musial returned to the lineup after a 17-day rest because of a pulled leg muscle but went hitless in four trips, dropping three points to .335.

Smith doubled in the first, homered in the third, and singled in the ninth.

The Giants tied the game 1-1 in the fifth on Bob Schmidt's double, a sacrifice and Jim Davenport's double.

In the sixth, the Giants tallied three times on Mays' single, a walk, a double steal, Orlando Cepeda's sacrifice fly, Willie Kirkland's double and a single by Gomez.

Mays' RBI single in the ninth scored Gomez who had walked, gone to second on a sacrifice and stolen third. Gomez is now 10-12. Card starter Bob Mabe is 2-8.

SAN FRANCISCO	ab	r	h	bi	ST. LOUIS	ab	r	h	bi
Spencer 2b	5	0	0	0					
Mays cf	5	1	3	1	Tate ss	4	0	0	0
White lf	3	1	1	0	B.Smith cf	4	1	3	1
Alou lf	1	0	0	0	Musial 1b	4	0	0	0
Cepeda 1b	3	0	0	1	Boyer 3b	4	0	0	0
Kirkland rf	4	1	2	1	Noren lf	3	0	0	0
Rodgers ss	4	0	0	0	Cun'h'm rf	3	0	0	0
Schmidt c	3	1	2	0	Green c	3	0	0	0
Gomez p	2	1	1	1	Kasko 2b	2	0	0	0
					Mabe p	2	0	0	0
					Chittum p	0	0	0	0
					aLandrith	1	0	0	0
					Muffett p	0	0	0	0
Totals	34	5	9	5	Totals	30	1	3	1

a—Flied out for Chittum in 8th.

San Francisco	000 013 001—5
St. Louis	001 000 000—1

E—Cepeda, Tate. PO-A—San Francisco 27-8, St. Louis 27-9. LOB—San Francisco 8, St. Louis 4.

2B—Mays, B. Smith, White, Schmidt, Kirkland. HR — B. Smith. SB — Mays, White, Gomez. S—Gomez, Davenport. SF—Cepeda.

	IP	H	R	ER	BB	SO
Gomez (W, 10-12)	7	3	1	1	2	5
Mabe (L, 2-8)	5 2-3	7	4	4	2	1
Chittum	2 1-2	1	0	0	0	2
Muffett	1	1	1	1	1	0

U—Burkhart, Boggess, Dixon, Gorman. T—2:00. A—7,983.

Jensen Stars As Bosox Nip Senators, 2-0

BOSTON (AP)—The Boston Red Sox, held hitless for 6 1-3 innings by Vito Valentinetti, edged the Washington Senators 2-0 Saturday on Jackie Jensen's two-run single in the eighth and the four-hit pitching of Frank Sullivan.

Jensen's two-out single with the bases loaded broke up a brilliant pitching duel and provided Sullivan his 12th victory. He has lost nine.

Sullivan didn't allow a runner to advance past first base. He struck out seven and walked only one.

Valentinetti, a 30-year-old journeyman, allowed only three hits—the first a double by Frank Malzone with one out in the seventh. A single and two walks set the stage for Jensen, who boosted his American League leading RBI total to 18.

Pete Runnels had one hit in four official trips and his league-leadmark dipped a point to .320. Ted Williams was 0-for-3 and his mark dropped to .314.

WASHINGTON	ab	r	h	b	BOSTON	ab	r	h	bi
Schaive 2b	3	0	0	0	Buddin ss	2	1	0	0
cPlews	1	0	0	0	Runnels 1b	4	1	1	0
Fitz'Gr'd c	3	0	0	0	Williams lf	3	0	0	0
dCourtney	1	0	1	0	Stephens lf	0	0	0	0
fR'm'nsky	0	0	0	0	Malzone 3b	3	0	1	0
Allison cf	3	0	1	0	Jensen rf	4	0	1	2
ePearson	1	0	0	0	Piersall cf	3	0	0	0
Sievers lf	4	0	0	0	Lepcio 2b	2	0	0	0
Becquer 1b	3	0	0	0	aRenna	0	0	0	0
Lemon rf	3	0	0	0	bConsolo 2b	0	0	0	0
K'll'b'w 3b	3	0	0	0	White c	2	0	0	0
Alvarez ss	2	0	0	0	Sullivan p	2	0	0	0
Valent'ti p	3	0	2	0					
Totals	30	0	4	0	Totals	25	2	3	2

a—Walked for Lepcio in 7th; b—Ran for Renna in 7th; c—Grounded out for Schaive in 9th; d—Singled for FitzGerald in 9th; e—Flied out for Allison in 9th; f—Ran for Courtney in 9th.

Washington	000 000 000—0
Boston	000 000 02x—2

E—None. PO-A—Washington 24-10, Boston 27-8. DP—Alvarez, Schiave and Becquer. LOB—Washington 4, Boston 7.

2B—Malzone. S—Sullivan.

	IP	H	R	ER	BB	SO
Valen'ti (L, 5-5)	8	3	2	2	7	2
Sullivan (W, 12-9)	9	4	0	0	1	7

WP—Valentinetti. U — Soar, Summers, Napp, Honochick. T—2:05. A—7,400.

Boston College Routs Scranton In Grid Debut

NEWTON, Mass. (AP)—Boston College crushed Scranton 48-0 in a parade of platoons Saturday with quarterback Don Allard at the throttle for three scoring drives.

The Eagles, testing their 1958 football wings, showed a spotty pass defense and occasionally sputtered on the attack but had far too much for the visiting Pennsylvanians.

Taking full advantage of the freer substitution rule, Boston College ran its offensive and defensive units on and off the field to give the officials' new report card system a thorough workout.

Allard, who ranked 17th nationally in total offense last season, scored BC's first touchdown on a six-yard rollout to the right and handed off to halfback Alan Miller on a 30 yard-scoring dash before the first period ended.

Allard lofted a 23-yard touchdown aerial to his other halfback, Jimmy Colclough, early in the third quarter.

Net Lessons To Be Offered

The Monroe Recreation Department will give tennis lessons free to anyone who is interested in learning the game, director Jack Hesketh has announced.

The lessons will be held Saturday mornings at the Forsythe Park courts and also at Barkdull Faulk school. Registrations will be taken at the Community Center, 113½ Catalpa street or by phoning the Center at FA 2-2170.

Oregon State Footballer Dies

PORTLAND, Ore. (AP)—Francis "Buzz" Randall, the football player Oregon State College had been counting on to anchor the center of its line, died in a hospital Saturday of acute leukemia.

Randall, a 214-pound center who was selected by coaches for the all-conference team last year, suffered a throat infection in August, and, when he did not regain strength, went to a hospital. The leukemia was discovered then.

Maine Defeats Massachusetts

ORONO, Maine (AP) — Maine whipped Massachusetts 19-6 Saturday in the Yankee Conference football opener for both.

A speedier, lighter Maine squad outran and outperformed the visitors with a ground game that sagged only briefly about halftime.

A Perfect Shot with Duxbak
HUNTING CLOTHES
MILLER-GUERRIERO
HDW. CO., INC.
337 DESIARD ST.

RONNY LEE
The Wrestler With The Feminine Appearance
WRESTLING TOMORROW NIGHT
At Kallio's Arena. Starts 8:15
Louisiana State championship match. Bill Barney VS Al Massey. 75 minute time limit with one fall to win.
Tag team match. Jack Curtis and Jack Curtis, Jr. VS Ronny Lee and Black Menace. 90 minute time limit with two falls to win.
Opening match. One 10 minute time limit match.
Admission: Reserved seats $1.50. General admission $1.00. Children under sixteen 50c. Children under seven FREE. Advance tickets on sale at 1101 Jackson Street. Phone FA 3-9672.
STEAM BATH & MASSAGES. Steam bath $1.25. Massage $1.75. Willie Stevens, Manager. 1101 Jackson Street. Phone FA 3-9672.

5-1 IN SEVEN

Burdette Masters Reds As Braves Clinch Pennant Tie

CINCINNATI (AP) — Lew Burdette continued his hold over the Redlegs Saturday with a six-hitter that clinched a tie for the National League pennant with a 5-1 rain-soaked Milwaukee victory over Cincinnati.

His teammates, playing in a steady downpour, sprayed nine hits around Crosley Field in a game cut off in the seventh inning.

The Pittsburgh Pirates, only rival for the pennant, kept alive flickering hopes with a 4-3 victory over Philadelphia.

Right - hander Burdette, whose mastery over the Reds is topped only by teammate Warren Spahn, gave up six hits. And the rest of the Braves backed him up faultlessly. He fanned four Redlegs, walked one and left six stranded.

Hank Aaron, No. 4 league hitter, walked once and went without a hit in two official tries, dropping his average to .332.

Bob Purkey, the top Reds' hurler, steadily detriorated through early innings, and was shelled from the mound in the big sixth.

Wes Covington led off with a double and singles around a walk to Johnny Logan and Burdette's sacrifice brought in the three runs

It never stopped raining during the dreary game and sawdust was spread around the pitcher's mound several times. Box seat holders were chased to drier surroundings and only 5,295 watched.

Steadily boring in on Purkey, the Braves finally picked up a lead in the fifth on three singles—by Burdette, Red Schoendienst and Eddie Mathews.

A one-run Brave lead came in the third on Bill Bruton's leadoff double, Schoendienst's flyout and a sacrifice by Mathews.

But Frank Robinson drove in an equalizing run in the same inning when Alex Grammas and Jerry Lynch singled, and after Grammas was picked off third, Gus Bell walked.

MILWAUKEE	ab r h bi	CINCINNATI	ab r h bi
Bruton cf	3 2 2 2	Gra'mas 2b	2 0 1 0
Sch'd'st 2b	4 0 1 0	Lynch rf	3 1 1 0
Mathews 3b	2 0 1 2	Bell cf	2 0 1 0
Aaron rf	2 0 0 0	Robinson 3b	3 0 1 1
Cov'ton lf	3 0 2 0	Burgess c	3 0 0 0
aKoppe	0 1 0 0	Crowe 1b	3 0 1 0
Torre 1b	3 0 1 0	Coles lf	2 0 0 0
Crandall c	3 1 1 1	McMillan ss	2 0 0 0
Logan ss	2 1 0 0	Purkey p	2 0 1 0
Burdette p	2 0 1 0	Schmidt p	0 0 0 0
Totals	24 5 9 5	Totals	22 1 6 1

a—Ran for Covington in sixth.

Milwaukee	001 013—5
Cincinnati	001 000—1

E—None. PO-A—Milwaukee 18-7, Cincinnati 18-8. DP—Grammas, McMillan and Crowe. LOB—Milwaukee 6, Cincinnati 5. 2B—Bruton, Covington 2. S—Burdette, Grammas. SF—Mathews.

	IP	H	R	ER	BB	SO
Burdette (W, 19-10)	6	6	1	1	1	4
Purk (L, 17-11)	5 1-3	9	5	5	3	1
Schmi t	1-3	0	0	0	0	0

PB—Burgess. U—Smith, Dascoli, Donatelli, Crawford. T—2:03. A—5,295.

HOLD SLIM HOPES

Bucs Clinch 2nd With 4-3 Victory

PHILADELPHIA (AP) — Pittsburgh wrapped up second place and hung onto its slim National League pennant hopes Saturday with a 4-3 victory over the Philadelphia Phillies at Connie Mack Stadium.

Rookie Dick Stuart hammered his 16th home run as the Pirates assured themselves of at least second place, their highest finish since 1944 when they were runners-up to St. Louis. It was Pittsburgh's seventh straight win.

Pitcher Vernon Law earned his 14th win against 11 defeats, while Stuart's homer gave the rookie a record of at least one four bagger in each National League park.

Robin Roberts, veteran Philadelphia hurler who has won 16, was charged with his 14th loss.

The Pirates broke up a scoreless pitching battle in the fifth on a double by catcher Hank Foiles, a walk to law and Billy Virdon's single. Stuart led off the sixth with his homer to make it 2-0. In the seventh, Foiles walked, moved to second on a sacrifice and scored on Roberto Clemente's single.

The Phillies, shutout by Law through seven innings, rallied for a pair of runs in the eighth and one more in the ninth.

In the eighth Ashburn walked and scored on first baseman Eddie Bouchee's third double. Wally Post scored Bouchee with a single.

Richie Ashburn lost his league batting lead to Willie Mays. He dropped two points to .338 going hitless in three official at bats. Ashburn hasn't had a hit in his last nine official trips to the plate. Mays, who had 3 for 5 Saturday, took over the lead with a .340 average.

In the ninth, against relief pitcher Elroy Face, pinch hitter Solly Hemus walked and Carl Sawatski singled, Hemus moving to third. Dave Philley, batting for Roberts doubled home Hemus with Curt Simmons, running for Sawatski, going to third. Ashburn was walked intentionally and Bobby Young was out on a short fly to the outfield. Southpaw Bob Smith came on and fanned the left-hand hitting Bouchee for the final out.

PITTSBURGH	ab r h bi	PHILADELPHIA	ab r h bi
Virdon cf	5 0 1 1	Ashburn cf	3 1 0 0
Clemente rf	4 0 2 1	Young 2b	5 0 1 0
Stuart 1b	4 1 2 1	Bouchee 1b	5 1 3 1
Stevens 1b	0 0 0 0	Post rf	4 0 1 1
Skinner lf	4 0 1 0	Anderson lf	4 0 0 0
Thomas 3b	4 0 0 0	Herrera 3b	4 0 1 0
M'zer'ski 2b	4 0 1 0	F'nandez ss	3 0 0 0
Groat ss	4 1 1 0	cHemus	0 1 0 0
Foiles c	2 2 2 0	Sawatski c	4 0 2 0
Law p	1 0 0 0	dSimmons	0 0 0 0
Gross p	0 0 0 0	Roberts p	3 0 0 0
aKlus'ski	0 0 0 0	ePhilley	1 0 1 1
bSchofield	0 0 0 0		
Face p	0 0 0 0		
Smith p	0 0 0 0		
Totals	32 4 10 3	Totals	36 3 8 3

a—Walked for Gross in 9th; b—Ran for Kluszewski in 9th; c—Walked for Fernandez in 9th; d—Ran for Sawatski in 9th; e—Doubled for Roberts in 9th.

Pittsburgh	000 011 101—4
Philadelphia	000 000 021—3

E—Fernandez, Thomas. PO-A—Pittsburgh 27-5, Philadelphia 27-14. DP—Fernandez, Young and Bouchee 2; Stuart and Groat; Bouchee, Fernandez and Bouchee. LOB—Pittsburgh 6, Philadelphia 9.

2B—Bouchee 3, Foiles, Groat, Philley. 3B—Skinner. HR—Stuart. S—Law, Foiles.

	IP	H	R	ER	BB	SO
Roberts (L, 16-14)	9	10	4	4	3	2
Law (W, 14-11)	7 2-3	7	2	2	1	2
Gross	1-3	0	0	0	0	0
Face	2-3	2	1	1	2	1
Smith	1-3	0	0	0	0	1

U—Jackowski, Delmore, Landes, Barlick. T—2:26. A—4,217.

Texas Tech Beats Aggies In Shocker

DALLAS, Tex. (AP) — Gerald Seemann intercepted a pass, then caught one for a touchdown in the fading minutes Saturday night to give lowly Texas Tech an upset 15-14 triumph over Texas A&M.

Tech then stopped the Aggies on the 2-yard line with only two minutes to go to complete the humiliation of the team that was expected to win by two touchdowns.

It was a game filled with penalties, fumbles, intercepted passes and blocked kicks.

Things picked up in the last half with the Aggies drawing to a 14-0 lead.

Tech came fighting back to score two touchdowns and used the new rule on conversions to get two points after one of them for the margin of victory.

Seeman was the boy who pulled the Techs out. He intercepted a Charley Milstead pass and ran to the Aggie 41 to set up the winning touchdown.

The big senior wingman's run was for 34 yards.

Quarterback Jerry Bell used the Tech ground game to punch down to the 4. Here, when the Red Raiders appeared stopped, Floyd Dellinger picked up a bad pass - back from center and flipped over the goal line to Seemann for the touchdown.

Dellinger kicked the extra point to furnish the actual margin of victory.

THANK YOU

Sending personal "thank you" notes to every person who aided in making our Championship Rodeo such a great success is next to impossible, so we are taking this means of expressing our sincere gratitude

To those who took part in the parade, to the thousands who came to the rodeo as spectators, to the city officials, to the performers, and to the newspapers, radio and television, we express our heart-felt thanks.

Your support of the rodeo this year under our ownership and management has been most encouraging, and next year we'll be back with a better show than ever.

Again, please accept our thanks.

North Louisiana Rodeo and Horse Show Association

Mr. and Mrs. Jimmie McGuire, Owners

Bruins Defeat Bums, 3-2, On Homer In 9th

CHICAGO (AP)—Bobby Thomson, inserted in the eighth inning for defensive purposes, homered with one out in the ninth Saturday to break a 2-2 tie and give the Chicago Cubs a 3-2 victory over the Los Angeles Dodgers.

Thomson's homer, his 19th, boosted the Cubs back into a sixth place tie with the Dodgers and enabled rookie John Buzhardt to get the victory in his first major league start.

The 22-year-old Buzhardt, purchased on Sept. 9th from Portland of the Pacific Coast League, was coasting along with a 2-0 shutout until the ninth when rookie Don Demeter hit a two - run homer to tie the score. It was the second big league triumph for Buzhardt, who had made four relief appearances.

Demeter's homer, his second in two days and his fourth of the season, came with two out in the ninth and scored John Roseboro who had singled. Prior to this Buzhardt had allowed only three hits and only one Dodger to get as far as third.

First baseman Dale Long drove in the first two Chicago runs. He doubled Ernie Banks home from first in the fourth inning and smashed his 20th homer in the seventh.

LOS ANGELES	ab r h bi	CHICAGO	ab r h bi
Lillis ss	4 0 2 0	Marsh'l rf	3 0 1 0
Miles lf	4 0 0 0	King cf	1 0 0 0
Fairly cf	4 0 0 0	Dark 3b	4 0 0 0
Gentile 1b	3 0 0 0	Banks ss	4 1 1 0
Roseboro c	4 1 2 0	Moryn lf	2 0 0 0
Demeter rf	4 1 1 2	Thomson lf	1 1 1 1
Zimmer 3b	3 0 0 0	Long 1b	3 1 2 2
Neal 2b	3 0 0 0	Jackson c-rf	3 0 0 0
Drysdale p	2 0 0 0	S.Taylor c	3 0 0 0
aGilliam	1 0 0 0	Kindall 2b	3 0 1 0
K'pstein p	0 0 0 0	Buzhardt p	3 0 0 0
Totals	32 2 5 2	Totals	30 3 6 3

a—Grounded out for Drysdale in 8th.

Los Angeles	000 000 002—2
Chicago	000 100 101—3

E—None. PO-A—Los Angeles 25-10; Chicago 27-13. DP—Neal, Lillis and Gentile. LOB—Los Angeles 5, Chicago 3.

2B—Lillis, Kindall, Long, Roseboro. HR—Long, Demeter, Thomson. SB—Lillis.

	IP	H	R	ER	BB	SO
Drysdale	7	5	2	2	0	2
Klippstein (L, 6-7)	1 1-3	1	1	1	0	2
Buzhardt (W, 2-0)	9	5	2	2	2	3

HBP—By Drysdale (Moryn). U—Sudol, Venzon, Secory, Conlan. T—1:57. A—10,732.

Bass Stars As Pacific Upsets California U.

BERKELEY, Calif. (AP)—Halfback Dick Bass sprinted 78 yards for one touchdown and 22 to set up the winning score Saturday as College of the Pacific upset the University of California 24-20.

The fast shifty halfback personally accounted for 215 yards on 24 carries, most ever for a COP player, and passed for all three two-point conversions.

His performance before an estimated 40,000 in Memorial Stadium was capped by the 22-yard jaunt to the 1 with less than five minutes remaining.

Overshadowed was a great day's work by California quarterback Joe Kapp, who scored twice —once on a 50-yard run and again going four after taking a lateral.

Cougars Shock Stanford, 40-6

PULLMAN, Wash. (AP)—Washington State scored twice in the first seven minutes after Stanford fumbles Saturday and then scalped the Indians easily, 40-6, in Pacific Coast Conference football.

Quarterback Bobby Newman, the nation's total offense leader last year, passed for two touchdowns, scored another himself and directed a Cougar attack that dazzled the hapless Indians in the air and on the ground.

The convincing WSC victory, coupled with Southern California's shocking 21-0 upset of Oregon State Friday night, stamped the Cougars as a prime contender for the PCC title.

TULANE NETS TWO — Tulane quarterback Richie Petitbon (17) goes around right end for two yards before being tackled by Florida players Vic Miranda (60), Pete Davisen (73) and Don Deal (21). Florida won Gainesville, Fla., game, 34-14. (AP Wirephoto)

DEAL SPARKLES

Tulane Falls To Florida, 34-14, In Season Opener

GAINESVILLE, Fla. (UPI) — Sophomore Don Deal injected fire into Florida's untested backfield here Saturday with a pair of touchdowns, one a 67-yard run, to lead the Gators to a 34-14 Southeastern Conference victory over Tulane before 30,000 fans.

Deal scored on a 12-yard pass and again with his spectacular long distance scamper in the second period.

The victory got Florida off to a good start in the SEC race, and the showing of the sophomore backs indicated the Gators will be tougher as the season progresses.

Quarterbacks Jimmy Dunn of Tampa, Fla., and Mickey Ellenburg also got ample assistance from fullback Charlie Roberts and senior halfback Bill Newbern.

Both of Tulane's scores came in the final period, one set up on a pass interference ruling on the three-yard line, and the other on a last ditch 69-yard passing drive.

The first Tulane touchdown came when Florida halfback Claude Mason fumbled into his end zone. It was recovered by halfback Percy Colon. The other score was a five-yard pass from quarterback Phil Nugent to end Pete Abadie.

The Gators' first score was set up midway in the first period when end Dan Edgington recovered Colon's fumble on the Green Wave 21. Four plays later, Ellenburg tossed a 12-yard scoring pass to Deal. Don Lucey's attempt to run for extra points failed.

Florida scored again before Tulane ever obtained possession, grabbing an onside kickoff on the Green Wave 42 yard line. Newbern climaxed the scoring drive with a 21-yard touchdown romp around left end.

After an exchange of punts, Deal, behind some fierce blocking, broke into the clear and outran the secondary 67 yards for Florida's third touchdown of the half.

Florida scored twice in the second half on passes, a 37-yard toss from Ellenburg to end Dan Edgington and a 17-yard pass from quarterback Jim Rhyne to halfback Russell ilts.

Florida	6	14	7	7	—34
Tulane	0	0	0	14	—14

Scoring: Florida — Deal 12 pass from Ellenburg (run failed); Newbern 21 run (Dunn run); Deal 67 run (run failed); Edgington 37 pass from Ellenburg (Hergert kick); Dills 17 pass from Rhyne (Hergert kick). Tulane — Colon recovered fumble in end zone (pass failed); Abadie 5 pass from Nugent (Nugent pass).

STATISTICS

	Tulane	Florida
First downs	13	12
Rushing yardage	16	263
Passing yardage	191	117
Passes	20-41	6-13
Passes intercepted by	2	4
Punts	7-36	6-30
Fumbles lost	1	2
Yards penalized	36	149

Intentionally Wins Belmont's Futurity

By JOHN CHANDLER

NEW YORK (AP)—Intentionally upset the applecart Saturday and ended First Landing's seven-race unbeaten winning streak when he blasted down the Widener straight course to a one-length victory in the $114,390 Futurity at Belmont Park.

With Willie Shoemaker in the saddle, Intentionally ran the 6½ furlongs in 1:14 3-5 on a fast track, just one-fifth of a second slower than the American and world record.

The great Native Dancer set the Futurity record of 1:14 2-5 in 1952, and it equalled the world mark made by Porter's Mite in 1938.

First Landing, the 2-5 favorite of a crowd of 33,572, got second money by a neck over the Claiborne Farm's Dunce.

Eight 2-year-olds started in the 69th running of the famous juvenile classic. Crafty Skipper, owned by the Charfran Stable, and Top Double, a stablemate of First Landing, were scratched.

Intentionally, a black son of Intent-My Recipe, is owned by the Brookfield Farms of Harry Z. Isaacs of Stevenson, Md.

First Landing had won four big stakes, the last being the Hopeful at Saratoga Aug. 23, and rated as the top 2-year-old in the East until now. He is owned by Christopher T. Chenery of Doswell, Va., and New York, and was ridden by Eddie Arcaro.

Shoemaker got Intentionally away at the start far up the straightaway, racing alongside of the second choice, the Circle M Farm's Watch Your Step. Ralph Lowe's Sherry Prince was third, followed by First Landing.

With less than half a mile to travel First Landing had moved up to challenge. Dunce, who had been fifth, suddenly moved up and got into the battle.

But Intentionally wasn't going to be caught, and First Landing had all he could do to take second money of $15,000. Third place was worth $7,500, while Sherry Prince got $4,000 fourth money.

The victory was worth $80,690, boosting Intentionally's earnings to $136,002.

Third choice in the wagering, Intentionally paid $18.60, $4.80 and $3.40. First Landing returned $2.40 and $2.20, while Dunce, ridden by Bill Boland was $3.80.

"He got off very well, ran head and head with Watch Your Step, and just pulled away when he wanted to," Shoemaker said of his colt.

Arcaro said First Landing "broke well" at the start, "but was outrun after a while. When he started running at the quarter pole I thought we could make up the distance, but he wasn't up to it."

Watch Your Step was fifth, followed by Black Hills, Dark Prince and Hilwan.

Panthers Roll To Upset Win Over UCLA

LOS ANGELES (AP)—Quarterback Ivan Toncic of Pittsburgh wheeled 55 yards on a pass interception for a touchdown in the second quarter and the Panthers rolled on to a 27-6 victory over UCLA Saturday.

A crowd of 30,578 sat under a broiling sun in Memorial Coliseum to see the opening game of the season for each team and their first clash in history.

UCLA was a one touchdown favorite but the Panthers quickly dispelled such a theory.

They took the opening kickoff and drove 70 yards in 10 plays, with Toncic sneaking over from the final yard. En route Toncic passed for 11 yards to Jim Zanos and a decisive 28-yard throw to Art Gob who was downed on the 2.

Toncic with his dramatic pass interception to all intents won the game with his 55-yard sprint. He intercepted a low throw by [illegible] back Don Long with a clear field in front of him. Long gave chase but couldn't catch the Panther.

The defeat was the first opening game loss for UCLA since 1951 when the late Red Sanders began building the Pacific Coast Conference team into a national power.

Between halves the fans remained silent for a minute in memory of the coach who died of a heart attack last month. Mrs. Ann Sanders, the widow, was present.

UCLA went into the air for its lone touchdown in the second period. Reserve tailback Bill Kilmer, a sophomore, completed a 58 yard pass play to Marvin Luster. He was knocked down on the 2 and then Kilmer ran over left tackle for the touchdown.

VMI Humbles Eagles, 46-20

LEXINGTON, Va. (AP) — Virginia Military Institute's Southern Conference football champions stunned Morehead State with two touchdowns in their first three plays, then used reserves most of the way in crushing the outclassed Eagles 46-20 here Saturday in the season opener for both teams.

Junior halfback Sam Horner, the only non-senior in VMI's starting line-up, streaked 61 yards for a touchdown on the Keydets' first play from scrimmage and then bulled over for a two-point conversion.

Recreation GRID QUIZ

The Recreation Grid Quiz enters its second week with another group of games guaranteed to tax the skill of even the most competent prognosticater.

Entries should be clipped out, the winners circled and the clipping pasted on the back of a post card and mailed to "Recreation Grid Quiz, P. O. Box 1293, Monroe, La."

Entries should be signed and must not be postmarked not later than midnight Wednesday.

Here are the games:

FRIDAY

Ouachita vs. Pineville
West Monroe vs. Byrd
Ferriday vs. Delhi

SATURDAY

TCU vs. Iowa
LSU vs. Alabama
UCLA vs. Illinois
Tennessee vs. Auburn
Air Force Academy vs. Detroit
Colgate vs. Cornell
Ole Miss vs. Kentucky
Northwestern vs. McNeese
South Carolina vs. Army
Wisconsin vs. Miami (Fla.)
Penn State vs. Penn
Abilene Christian vs. Chattanooga
Maryland vs. North Carolina State
Georgia vs. Vanderbilt
Delaware vs. Lehigh
Brown vs. Columbia

UNIVERSITY, Ala. — Alabama's 1945 team holds the Southeastern Conference record for fewest passes intercepted by opponents with four.

Montgomery Insurance Agency, Inc.
132 SOUTH GRAND STREET
MONROE, LOUISIANA

GENERAL INSURANCE

A. E. Montgomery, Sr. Home Phone FA 3-2550
A. E. Montgomery, Jr. Home Phone FA 3-9793
E. J. "Pete" Hobgood Home Phone FA 5-4533
Office Phone FA 2-3185 FA 2-3186

21-14 UPSET

Wolfpack Stuns North Carolina

CHAPEL HILL, N. C. (AP)— Underdog North Carolina State turned three recovered fumbles into touchdowns behind the running of halfback Ken Trowbridge and scored a stunning 21-14 victory over 10th-ranked North Carolina in the football opener here Saturday before a crowd of 41,000.

N. C. State, defending Atlantic Coast Conference champion, completely outplayed coach Jim Tatum's highly touted Tar Heels, who had been picked a pre-season favorite along with Clemson to win the ACC title.

Sophomore center Bill Hill recovered two fumbles to lead N.C. State's hard-hitting defense and Trowbridge scored touchdowns on for the third straight year.

N. C. State, riddled by graduation and given little consideration in pre-season picks for the conference crown, struck for its first touchdown late in the opening period. Trowbridge went around right end from the 15 to score. Late in the second period, he went over again, this time from the 20 on a right end sweep behind perfect blocking.

The Wolfpack got its third touch down in the third period when Ron Podwika plunged over from the 1.

The Tar Heels got their offense moving late in the third period and scored on the first play of the final quarter when quarterback Nelson Lowe dived over from the 2. Fullback Don Coker ran the ball over for two extra points.

North Carolina scored late in the fourth period on a 3 - yard pass play from quarterback Jack Cummings to halfback Jim Schuler.

Clemson Cops 20-15 Verdict Over Virginia

CLEMSON, S. C. (AP)—Quarterbacks Harvey White and Lowndes Shingler passed and ran Clemson to a 20-15 Atlantic Coast Conference football victory over Virginia here Saturday.

Clemson had to come from behind twice as the rebuilding Virginians under new Coach Dick Voris scored early, then held Clemson repeatedly.

Clemson's second unit bore the brunt of the burden, scoring twice before 20,000 in Clemson's newly enlarged 35,000-seat stadium.

Player of the game unquestionably was Virginia quarterback Reece Whitley, who twice had Clemson on the ropes with his standout passing and running.

Two Clemson end zone interceptions of Whitley passes were all that put Virginia on the loser's end.

Whitley's 46-yard pass to halfback Ulmo Randle set up the opening five--yard scoring plunge by fullback John Barger. Virginia place-kicked for one point.

When Clemson moved right back on a long drive, with halfback George Usry breaking through center to score from eight yards out, it elected to try for two. But receivers were covered and White was smothered and Virginia led 7-6 at the end of the first period.

Shingler plunged one yard for a third period score that put Clemson ahead. The reserve quarterback, like all-ACC White, a product of Greenwood, S. C., then ran over for the two-point conversion.

Virginia snapped back in the final period. Whitley passed to Randle for 22-yards down the middle for a touchdown, then passed again to Randle for the two-point conversion and a one-point lead.

But Clemson's second unit moved 95 yards to score, sending halfback Bill Mathis smashing over from four yards out. Clemson tried to play it safe with a place kick but Virginia guard Frank Call blocked it.

Southeastern Defeats SLI In GSC Tilt

LAFAYETTE, La. (AP) — Southeastern capitalized on its sharp passing and driving attack Saturday night to overcome Southwestern 14-6, although SLI had one touchdown nullified by an official's error in the Gulf States Conference game.

SLC opened scoring in the second period on o one-yard plunge by halfback Elbert Harris. It capped a 93-yard drive that took 14 plays.

SLI tied it in the third quarter when fullback Charlie Wood recovered teammate Vernon Lott's fumble in the SLC end zone for a touchdown.

Three plays earlier Lott dashed 29 yards to hit pay dirt, but it was nullified when an official, thinking that Wood had the ball on a fake play, signed the play as dead. As a consolation, SLI got a first down back at the scrimmage line.

Four plays after the tie, SLC moved ahead again when halfback C. J. Alexander went eight yards off tackle to score. It was set up by a 40-yard pass from Lee Topham to Glenn Dossett. Topham passed to Willie Rhodes for two extra points.

Block Tumbles Oak Grove, 20-7

OAK GROVE, La. (Special) — Fullback Clarence Richard scored two touchdowns to lead Block of Jonesville to a 20-7 victory over Oak Grove in a non - district game here Friday night.

Richard went 35 yards for his first touchdown and went 25 yards for his second. Quarterback Billy Brooks scored the final Block TD in the third period with a one-yard rush. Halfback Billy Edwards added both the extra points on kicks.

State Coach To Help Tutor In All-Star Game

MIAMI, Fla. (AP)—Wade Walker, head football coach at Mississippi State, will help coach the South team for the annual College All-Star Game here Dec. 27.

Head South coach is Darrell Royal of the University of Texas.

The North will be coached by Forest Evashevski of Iowa, aided by David Nelson of Delaware.

Walker's appointment completes the coaching staff for both teams.

Hickey-Freeman
CUSTOMIZED CLOTHES

If you're hard on your clothes, yet have to *look your best at all times*—a smart, styleful Hickey-Freeman Travlwear suit is your best bet! $135

We carry a complete line of sample materials of Hickey-Freeman so the discriminating may order a custom tailored suit.

DOWNTOWN PARK-SHOP
Open A 90-Day Charge Account . . .
Pay 1/3 Each 30 Days

D. Masur AND SONS

5-1 IN SEVEN

Burdette Masters Reds As Braves Clinch Pennant Tie

CINCINNATI (AP) — Lew Burdette continued his hold over the Redlegs Saturday with a six-hitter that clinched a tie for the National League pennant with a 5-1 rain-soaked Milwaukee victory over Cincinnati.

His teammates, playing in a steady downpour, sprayed nine hits around Crosley Field in a game cut off in the seventh inning.

The Pittsburgh Pirates, only rival for the pennant, kept alive flickering hopes with a 4-3 victory over Philadelphia.

Right - hander Burdette, whose mastery over the Reds is topped only by teammate Warren Spahn. gave up six hits. And the rest of the Braves backed him up faultlessly. He fanned four Redlegs, walked one and left six stranded.

Hank Aaron, No. 4 league hitter, walked once and went without a hit in two official tries, dropping his average to .332.

Bob Purkey, the top Reds' hurler, steadily detriorated through early innings, and was shelled from the mound in the big sixth.

Wes Covington led off with a double and singles around a walk to Johnny Logan and Burdette's sacrifice brought in the three runs

It never stopped raining during the dreary game and sawdust was spread around the pitcher's mound several times. Box seat holders were chased to drier surroundings and only 5,295 watched.

Steadily boring in on Purkey, the Braves finally picked up a lead in the fifth on three singles—by Burdette, Red Schoendienst and Eddie Mathews.

A one-run Brave lead came in the third on Bill Bruton's leadoff double, Schoendienst's flyout and a sacrifice by Mathews.

But Frank Robinson drove in an equalizing run in the same inning when Alex Grammas and Jerry Lynch singled, and after Grammas was picked off third, Gus Bell walked.

MILWAUKEE	ab	r	h	bi	CINCINNATI	ab	r	h	bi
Bruton cf	3	2	2	2	Gra'mas 2b	2	0	1	0
Sch'd'st 2b	4	0	1	0	Lynch rf	3	1	1	0
Mathews 3b	2	0	1	2	Bell cf	2	0	1	0
Aaron rf	2	0	0	0	Robinson 3b	3	0	1	1
Cov'ton lf	3	0	2	0	Burgess c	3	0	0	0
aKoppe	0	1	0	0	Crowe 1b	3	0	1	0
Torre 1b	3	0	1	0	Coles lf	2	0	0	0
Crandall c	3	1	1	1	McMillan ss	2	0	0	0
Logan ss	2	1	0	0	Purkey p	2	0	1	0
Burdette p	2	0	1	0	Schmidt p	0	0	0	0
Totals	24	5	9	5	Totals	22	1	6	1

a—Ran for Covington in sixth.

Milwaukee	001 013	—5
Cincinnati	001 000	—1

E—None. PO-A—Milwaukee 18-7, Cincinnati 18-8. DP—Grammas, McMillan and Crowe. LOB—Milwaukee 6, Cincinnati 5. 2B—Bruton, Covington 2. S—Burdette, Grammas. SF—Mathews.

	IP	H	R	ER	BB	SO
Burdette (W, 19-10)	6	6	1	1	1	4
Purk (L, 17-11)	5 2-3	9	5	5	3	1
Schmit	1-3	0	0	0	0	0

PB—Burgess. U—Smith, Dascoli, Donatelli, Crawford. T—2:03. A—5,295.

HOLD SLIM HOPES

Bucs Clinch 2nd With 4-3 Victory

PHILADELPHIA (AP) — Pittsburgh wrapped up second place and hung onto its slim National League pennant hopes Saturday with a 4-3 victory over the Philadelphia Phillies at Connie Mack Stadium.

Rookie Dick Stuart hammered his 16th home run as the Pirates assured themselves of at least second place, their highest finish since 1944 when they were runners-up to St. Louis. It was Pittsburgh's seventh straight win.

Pitcher Vernon Law earned his 14th win against 11 defeats, while Stuart's homer gave the rookie a record of at least one four bagger in each National League park.

Robin Roberts, veteran Philadelphia hurler who has won 16, was charged with his 14th loss.

The Pirates broke up a scoreless pitching battle in the fifth on a double by catcher Hank Foiles, a walk to law and Billy Virdon's single. Stuart led off the sixth with his homer to make it 2-0. In the seventh, Foiles walked, moved to second on a sacrifice and scored on Roberto Clemente's single.

The Phillies, shutout by Law through seven innings, rallied for a pair of runs in the eighth and one more in the ninth.

In the eighth Ashburn walked and scored on first baseman Eddie Bouchee's third double. Wally Post scored Bouchee with a single.

Richie Ashburn lost his league batting lead to Willie Mays. He dropped two points to .338 going hitless in three official at bats. Ashburn hasn't had a hit in his last nine official trips to the plate. Mays, who had 3 for 5 Saturday, took over the lead with a .340 average.

In the ninth, against relief pitcher Elroy Face, pinch hitter Solly Hemus walked and Carl Sawatski singled, Hemus moving to third. Dave Philley, batting for Roberts doubled home Hemus with Curt Simmons, running for Sawatski, going to third. Ashburn was walked intentionally and Bobby Young was out on a short fly to the outfield. Southpaw Bob Smith came on and fanned the left-hand hitting Bouchee for the final out.

PITTSBURGH	ab	r	h	bi	PHILADELPHIA	ab	r	h	bi
Virdon cf	5	0	1	1	Ashburn cf	3	1	0	0
Clemente rf	4	0	2	1	Young 2b	5	0	1	0
Stuart 1b	4	1	2	1	Bouchee 1b	5	1	3	1
Stevens 1b	0	0	0	0	Post rf	4	0	1	1
Skinner lf	4	0	1	0	Anderson lf	4	0	0	0
Thomas 3b	4	0	0	0	Herrera 3b	4	0	1	0
M'zer'ski 2b	4	0	1	0	F'nandez ss	3	0	0	0
Groat ss	4	1	1	0	cHemus	0	1	0	0
Foiles c	2	2	2	0	Sawatski c	4	0	2	0
Law p	1	0	0	0	dSimmons	0	0	0	0
Gross p	0	0	0	0	Roberts p	3	0	0	0
aKlus'ski	0	0	0	0	ePhilley	1	0	1	1
bSchofield	0	0	0	0					
Face p	0	0	0	0					
Smith p	0	0	0	0					
Totals	32	4	10	3	Totals	36	3	9	3

a—Walked for Gross in 9th; b—Ran for Kluszewski in 9th; c—Walked for Fernandez in 9th; d—Ran for Sawatski in 9th; e—Doubled for Roberts in 9th.

Pittsburgh	000 011 101	—4
Philadelphia	000 000 021	—3

E—Fernandez, Thomas. PO-A—Pittsburgh 27-5, Philadelphia 27-14. DP—Fernandez, Young and Bouchee 2; Stuart and Groat; Bouchee, Fernandez and Bouchee. LOB—Pittsburgh 6, Philadelphia 9. 2B—Bouchee 3, Foiles, Groat, Philley. 3B—Skinner. HR—Stuart. S—Law, Foiles.

	IP	H	R	ER	BB	SO
Roberts (L, 16-14)	9	10	4	4	3	2
Law (W, 14-11)	7 2-3	7	2	2	1	2
Gross	1-3	0	0	0	0	0
Face	2-3	2	1	1	2	1
Smith	1-3	0	0	0	0	1

U—Jackowski, Delmore, Landes, Barlick. T—2:26. A—4,217.

Texas Tech Beats Aggies In Shocker

DALLAS, Tex. (AP) — Gerald Seemann intercepted a pass, then caught one for a touchdown in the fading minutes Saturday night to give lowly Texas Tech an upset 15-14 triumph over Texas A&M.

Tech then stopped the Aggies on the 2-yard line with only two minutes to go to complete the humiliation of the team that was expected to win by two touchdowns.

It was a game filled with penalties, fumbles, intercepted passes and blocked kicks.

Things picked up in the last half with the Aggies drawing to a 14-0 lead.

Tech came fighting back to score two touchdowns and used the new rule on conversions to get two points after one of them for the margin of victory.

Seeman was the boy who pulled the Techs out. He intercepted a Charley Milstead pass and ran to the Aggie 41 to set up the winning touchdown.

The big senior wingman's run was for 34 yards.

Quarterback Jerry Bell used the Tech ground game to punch down to the 4. Here, when the Red Raiders appeared stopped, Floyd Dellinger picked up a bad pass - back from center and flipped over the goal line to Seemann for the touchdown.

Dellinger kicked the extra point to furnish the actual margin of victory.

Bruins Defeat Bums, 3-2, On Homer In 9th

CHICAGO (AP)—Bobby Thomson, inserted in the eighth inning for defensive purposes, homered with one out in the ninth Saturday to break a 2-2 tie and give the Chicago Cubs a 3-2 victory over the Los Angeles Dodgers.

Thomson's homer, his 19th, boosted the Cubs back into a sixth place tie with the Dodgers and enabled rookie John Buzhardt to get the victory in his first major league start.

The 22-year-old Buzhardt, purchased on Sept. 9th from Portland of the Pacific Coast League, was coasting along with a 2-0 shutout until the ninth when rookie Don Demeter hit a two - run homer to tie the score. It was the second big league triumph for Buzhardt, who had made four relief appearances.

Demeter's homer, his second in two days and his fourth of the season, came with two out in the ninth and scored John Roseboro who had singled. Prior to this Buzhardt had allowed only three hits and only one Dodger to get as far as third.

First baseman Dale Long drove in the first two Chicago runs. He doubled Ernie Banks home from first in the fourth inning and smashed his 20th homer in the seventh.

LOS ANGELES	ab	r	h	bi	CHICAGO	ab	r	h	bi
Lillis ss	4	0	2	0	Marsh'l rf	3	0	1	0
Miles lf	4	0	0	0	King cf	1	0	0	0
Fairly cf	4	0	0	0	Dark 3b	4	0	0	0
Gentile 1b	3	0	0	0	Banks ss	4	1	1	0
Roseboro c	4	1	2	0	Moryn lf	2	0	0	0
Demeter rf	4	1	1	2	Thomson lf	1	1	1	1
Zimmer 3b	3	0	0	0	Long 1b	3	1	2	2
Neal 2b	3	0	0	0	Jackson c-rf	3	0	0	0
Drysdale p	2	0	0	0	S.Taylor c	3	0	0	0
aGilliam	1	0	0	0	Kindall 2b	3	0	1	0
K'pstein p	0	0	0	0	Buzhardt p	3	0	0	0
Totals	32	2	5	2	Totals	30	3	6	3

a—Grounded out for Drysdale in 8th.

Los Angeles	000 000 002	—2
Chicago	000 100 101	—3

E—None. PO-A—Los Angeles 25-10; Chicago 27-13. DP—Neal, Lillis and Gentile. LOB—Los Angeles 5, Chicago 3. 2B—Lillis, Kindall, Long, Roseboro. HR—Long, Demeter, Thomson. SB—Lillis.

	IP	H	R	ER	BB	SO
Drysdale	7	5	2	2	0	2
Klippstein (L, 6-7)	1 1-3	1	1	1	0	2
Buzhardt (W, 2-0)	9	5	2	2	2	5

HBP—By Drysdale (Moryn). U—Sudol, Venzon, Secory, Conlan. T—1:57. A—10,732.

THANK YOU

Sending personal "thank you" notes to every person who aided in making our Championship Rodeo such a great success is next to impossible, so we are taking this means of expressing our sincere gratitude

To those who took part in the parade, to the thousands who came to the rodeo as spectators, to the city officials, to the performers, and to the newspapers, radio and television, we express our heartfelt thanks.

Your support of the rodeo this year under our ownership and management has been most encouraging, and next year we'll be back with a better show than ever.

Again, please accept our thanks.

North Louisiana Rodeo and Horse Show Association

Mr. and Mrs. Jimmie McGuire, Owners

Bass Stars As Pacific Upsets California U.

BERKELEY, Calif. (AP)—Halfback Dick Bass sprinted 78 yards for one touchdown and 22 to set up the winning score Saturday as College of the Pacific upset the University of California 24-20.

The fast shifty halfback personally accounted for 215 yards on 24 carries, most ever for a COP player, and passed for all three two-point conversions.

His performance before an estimated 40,000 in Memorial Stadium was capped by the 22-yard jaunt to the 1 with less than five minutes remaining.

Overshadowed was a great day's work by California quarterback Joe Kapp, who scored twice —once on a 50-yard run and again going four after taking a lateral.

Cougars Shock Stanford, 40-6

PULLMAN, Wash. (AP)—Washington State scored twice in the first seven minutes after Stanford fumbles Saturday and then scalped the Indians easily, 40-6, in Pacific Coast Conference football.

Quarterback Bobby Newman, the nation's total offense leader last year, passed for two touchdowns, scored another himself and directed a Cougar attack that dazzled the hapless Indians in the air and on the ground.

The convincing WSC victory, coupled with Southern California's shocking 21-0 upset of Oregon State Friday night, stamped the Cougars as a prime contender for the PCC title.

TULANE NETS TWO — Tulane quarterback Richie Petitbon (17) goes around right end for two yards before being tackled by Florida players Vic Miranda (60), Pete Davisen (73) and Don Deal (21). Florida won Gainesville, Fla., game, 34-14. (AP Wirephoto)

DEAL SPARKLES

Tulane Falls To Florida, 34-14, In Season Opener

GAINESVILLE, Fla. (UPI) — Sophomore Don Deal injected fire into Florida's untested backfield here Saturday with a pair of touchdowns, one a 67-yard run, to lead the Gators to a 34-14 Southeastern Conference victory over Tulane before 30,000 fans.

Deal scored on a 12-yard pass and again with his spectacular long distance scamper in the second period.

The victory got Florida off to a good start in the SEC race, and the showing of the sophomore backs indicated the Gators will be tougher as the season progresses.

Quarterbacks Jimmy Dunn of Tampa, Fla., and Mickey Ellenburg also got ample assistance from fullback Charlie Roberts and senior halfback Bill Newbern.

Both of Tulane's scores came in the final period, one set up on a pass interference ruling on the three-yard line, and the other on a last ditch 69-yard passing drive.

The first Tulane touchdown came when Florida halfback Claude Mason fumbled into his end zone. It was recovered by halfback Percy Colon. The other score was a five-yard pass from quarterback Phil Nugent to end Pete Abadie.

The Gators' first score was set up midway in the first period when end Dan Edgington recovered Colon's fumble on the Green Wave 21. Four plays later, Ellenburg tossed a 12-yard scoring pass to Deal. Don Lucey's attempt to run for extra points failed.

Florida scored again before Tulane ever obtained possession, grabbing an onside kickoff on the Green Wave 42 yard line. Newbern climaxed the scoring drive with a 21-yard touchdown romp around left end.

After an exchange of punts, Deal, behind some fierce blocking, broke into the clear and outran the secondary 67 yards for Florida's third touchdown of the half.

Florida scored twice in the second half on passes, a 37-yard toss from Ellenburg to end Dan Edgington and a 17-yard pass from quarterback Jim Rhyne to halfback Russell ilts.

Florida	6	14	7	7—34
Tulane	0	0	0	14—14

Scoring: Florida — Deal 12 pass from Ellenburg (run failed); Newbern 21 run (Dunn run); Deal 67 run (run failed); Edgington 37 pass from Ellenburg (Hergert kick); Dilts 17 pass from Rhyne (Hergert kick). Tulane — Colon recovered fumble in end zone (pass failed); Abadie 5 pass from Nugent (Nugent pass).

STATISTICS

	Tulane	Florida
First downs	13	12
Rushing yardage	16	263
Passing yardage	191	117
Passes	20-41	6-13
Passes intercepted by	2	4
Punts	7-36	6-30
Fumbles lost	1	2
Yards penalized	36	149

Intentionally Wins Belmont's Futurity

By JOHN CHANDLER

NEW YORK (AP)—Intentionally upset the applecart Saturday and ended First Landing's seven-race unbeaten winning streak when he blasted down the Widener straight course to a one-length victory in the $114,390 Futurity at Belmont Park.

With Willie Shoemaker in the saddle, Intentionally ran the 6½ furlongs in 1:14 3-5 on a fast track, just one-fifth of a second slower than the American and world record.

The great Native Dancer set the Futurity record of 1:14 2-5 in 1952, and it equalled the world mark made by Porter's Mite in 1938.

First Landing, the 2-5 favorite of a crowd of 33,572, got second money by a neck over the Claiborne Farm's Dunce.

Eight 2-year-olds started in the 69th running of the famous juvenile classic. Crafty Skipper, owned by the Charfran Stable, and Top Double, a stablemate of First Landing, were scratched.

Intentionally, a black son of Intent-My Recipe, is owned by the Brookfield Farms of Harry Z. Isaacs of Stevenson, Md.

First Landing had won four big stakes, the last being the Hopeful at Saratoga Aug. 23, and rated as the top 2-year-old in the East until now. He is owned by Christopher T. Chenery of Doswell, Va., and New York, and was ridden by Eddie Arcaro.

Shoemaker got Intentionally away at the start far up the straightaway, racing alongside of the second choice, the Circle M Farm's Watch Your Step. Ralph Lowe's Sherry Prince was third, followed by First Landing.

With less than half a mile to travel First Landing had moved up to challenge. Dunce, who had been fifth, suddenly moved up and got into the battle.

But Intentionally wasn't going to be caught, and First Landing had all he could do to take second money of $15,000. Third place was worth $7,500, while Sherry Prince got $4,000 fourth money.

The victory was worth $80,690, boosting Intentionally's earnings to $136,002.

Third choice in the wagering, Intentionally paid $18.60, $4.80 and $3.40. First Landing returned $2.40 and $2.20, while Dunce, ridden by Bill Boland was $3.80.

"He got off very well, ran head and head with Watch Your Step, and just pulled away when he wanted to," Shoemaker said of his colt.

Arcaro said First Landing "broke well" at the start, "but was outrun after a while. When he started running at the quarter pole I thought we could make up the distance, but he wasn't up to it."

Watch Your Step was fifth, followed by Black Hills, Dark Prince and Hilwan.

Panthers Roll To Upset Win Over UCLA

LOS ANGELES (AP)—Quarterback Ivan Toncic of Pittsburgh wheeled 55 yards on a pass interception for a touchdown in the second quarter and the Panthers rolled on to a 27-6 victory over UCLA Saturday.

A crowd of 30,578 sat under a broiling sun in Memorial Coliseum to see the opening game of the season for each team and their first clash in history.

UCLA was a one touchdown favorite but the Panthers quickly dispelled such a theory.

They took the opening kickoff and drove 70 yards in 10 plays, with Toncic sneaking over from the final yard. En route Toncic passed for 11 yards to Jim Zanos and a decisive 28-yard throw to Art Gob who was downed on the 2.

Toncic with his dramatic pass interception to all intents won the game with his 55-yard sprint. He intercepted a low throw by [illegible] back Don Long with a clear field in front of him. Long gave chase but couldn't catch the Panther.

The defeat was the first opening game loss for UCLA since 1951 when the late Red Sanders began building the Pacific Coast Conference team into a national power.

Between halves the fans remained silent for a minute in memory of the coach who died of a heart attack last month. Mrs. Ann Sanders, the widow, was present.

UCLA went into the air for its lone touchdown in the second period. Reserve tailback Bill Kilmer, a sophomore, completed a 58 yard pass play to Marvin Luster. He was knocked down on the 2 and then Kilmer ran over left tackle for the touchdown.

VMI Humbles Eagles, 46-20

LEXINGTON, Va. (AP) — Virginia Military Institute's Southern Conference football champions stunned Morehead State with two touchdowns in their first three plays, then used reserves most of the way in crushing the outclassed Eagles 46-20 here Saturday in the season opener for both teams.

Junior halfback Sam Horner, the only non-senior in VMI's starting line-up, streaked 61 yards for a touchdown on the Keydets' first play from scrimmage and then bulled over for a two-point conversion.

Recreation GRID QUIZ

The Recreation Grid Quiz enters its second week with another group of games guaranteed to tax the skill of even the most competent prognosticater.

Entries should be clipped out, the winners circled and the clipping pasted on the back of a post card and mailed to "Recreation Grid Quiz, P. O. Box 1293, Monroe, La."

Entries should be signed and must not be postmarked not later than midnight Wednesday.

Here are the games:

FRIDAY

Ouachita vs. Pineville
West Monroe vs. Byrd
Ferriday vs. Delhi

SATURDAY

TCU vs. Iowa
LSU vs. Alabama
UCLA vs. Illinois
Tennessee vs. Auburn
Air Force Academy vs. Detroit
Colgate vs. Cornell
Ole Miss vs. Kentucky
Northwestern vs. McNeese
South Carolina vs. Army
Wisconsin vs. Miami (Fla.)
Penn State vs. Penn
Abilene Christian vs. Chattanooga
Maryland vs. North Carolina State
Georgia vs. Vanderbilt
Delaware vs. Lehigh
Brown vs. Columbia

UNIVERSITY, Ala. — Alabama's 1945 team holds the Southeastern Conference record for fewest passes intercepted by opponents with four.

Montgomery Insurance Agency, Inc.
132 SOUTH GRAND STREET
MONROE, LOUISIANA
GENERAL INSURANCE
A. E. Montgomery, Sr. Home Phone FA 3-2550
A. E. Montgomery, Jr. Home Phone FA 3-9793
E. J. "Pete" Hobgood Home Phone FA 5-4533
Office Phone FA 2-3185 FA 2-3186

21-14 UPSET

Wolfpack Stuns North Carolina

CHAPEL HILL, N. C. (AP)—Underdog North Carolina State turned three recovered fumbles into touchdowns behind the running of halfback Ken Trowbridge and scored a stunning 21-14 victory over 10th-ranked North Carolina in the football opener here Saturday before a crowd of 41,000.

N. C. State, defending Atlantic Coast Conference champion, completely outplayed coach Jim Tatum's highly touted Tar Heels, who had been picked a pre-season favorite along with Clemson to win the ACC title.

Sophomore center Bill Hill recovered two fumbles to lead N.C. State's hard-hitting defense and Trowbridge scored touchdowns on for the third straight year.

N. C. State, riddled by graduation and given little consideration in pre-season picks for the conference crown, struck for its first touchdown late in the opening period. Trowbridge went around right end from the 15 to score. Late in the second period, he went over again, this time from the 20 on a right end sweep behind perfect blocking.

The Wolfpack got its third touch down in the third period when Ron Podwika plunged over from the 1.

The Tar Heels got their offense moving late in the third period and scored on the first play of the final quarter when quarterback Nelson Lowe dived over from the 2. Fullback Don Coker ran the ball over for two extra points.

North Carolina scored late in the fourth period on a 3 - yard pass play from quarterback Jack Cummings to halfback Jim Schuler.

Clemson Cops 20-15 Verdict Over Virginia

CLEMSON, S. C. (AP)—Quarterbacks Harvey White and Lowndes Shingler passed and ran Clemson to a 20-15 Atlantic Coast Conference football victory over Virginia here Saturday.

Clemson had to come from behind twice as the rebuilding Virginians under new Coach Dick Voris scored early, then held Clemson repeatedly.

Clemson's second unit bore the brunt of the burden, scoring twice before 20,000 in Clemson's newly enlarged 35,000-seat stadium.

Player of the game unquestionably was Virginia quarterback Reece Whitley, who twice had Clemson on the ropes with his standout passing and running.

Two Clemson end zone interceptions of Whitley passes were all that put Virginia on the loser's end.

Whitley's 46-yard pass to halfback Ulmo Randle set up the opening five--yard scoring plunge by fullback John Barger. Virginia place-kicked for one point.

When Clemson moved right back on a long drive, with halfback George Usry breaking through center to score from eight yards out, it elected to try for two. But receivers were covered and White was smothered and Virginia led 7-6 at the end of the first period.

Shingler plunged one yard for a third period score that put Clemson ahead. The reserve quarterback, like all-ACC White, a product of Greenwood, S. C., then ran over for the two-point conversion.

Virginia snapped back in the final period. Whitley passed to Randle for 22-yards down the middle for a touchdown, then passed again to Randle for the two-point conversion and a one-point lead.

But Clemson's second unit moved 95 yards to score, sending halfback Bill Mathis smashing over from four yards out. Clemson tried to play it safe with a place kick but Virginia guard Frank Call blocked it.

Southeastern Defeats SLI In GSC Tilt

LAFAYETTE, La. (AP) — Southeastern capitalized on its sharp passing and driving attack Saturday night to overcome Southwestern 14-6, although SLI had one touchdown nullified by an official's error in the Gulf States Conference game.

SLC opened scoring in the second period on o one-yard plunge by halfback Elbert Harris. It capped a 93-yard drive that took 14 plays.

SLI tied it in the third quarter when fullback Charlie Wood recovered teammate Vernon Lott's fumble in the SLC end zone for a touchdown.

Three plays earlier Lott dashed 29 yards to hit pay dirt, but it was nullified when an official, thinking that Wood had the ball on a fake play, signed the play as dead. As a consolation, SLI got a first down back at the scrimmage line.

Four plays after the tie, SLC moved ahead again when halfback C. J. Alexander went eight yards off tackle to score. It was set up by a 40-yard pass from Lee Topham to Glenn Dossett. Topham passed to Willie Rhodes for two extra points.

Block Tumbles Oak Grove, 20-7

OAK GROVE, La. (Special) — Fullback Clarence Richard scored two touchdowns to lead Block of Jonesville to a 20-7 victory over Oak Grove in a non - district game here Friday night.

Richard went 35 yards for his first touchdown and went 25 yards for his second. Quarterback Billy Brooks scored the final Block TD in the third period with a one-yard rush. Halfback Billy Edwards added both the extra points on kicks.

State Coach To Help Tutor In All-Star Game

MIAMI, Fla. (AP)—Wade Walker, head football coach at Mississippi State, will help coach the South team for the annual College All-Star Game here Dec. 27.

Head South coach is Darrell Royal of the University of Texas.

The North will be coached by Forest Evashevski of Iowa, aided by David Nelson of Delaware.

Walker's appointment completes the coaching staff for both teams.

Hickey-Freeman
CUSTOMIZED CLOTHES

If you're hard on your clothes, yet have to *look your best at all times*—a smart, styleful Hickey-Freeman Travlwear suit is your best bet! $135

We carry a complete line of sample materials of Hickey-Freeman so the discriminating may order a custom tailored suit.

DOWNTOWN PARK-SHOP

Open A 90-Day Charge Account ... Pay ⅓ Each 30 Days

D. Masur AND SONS

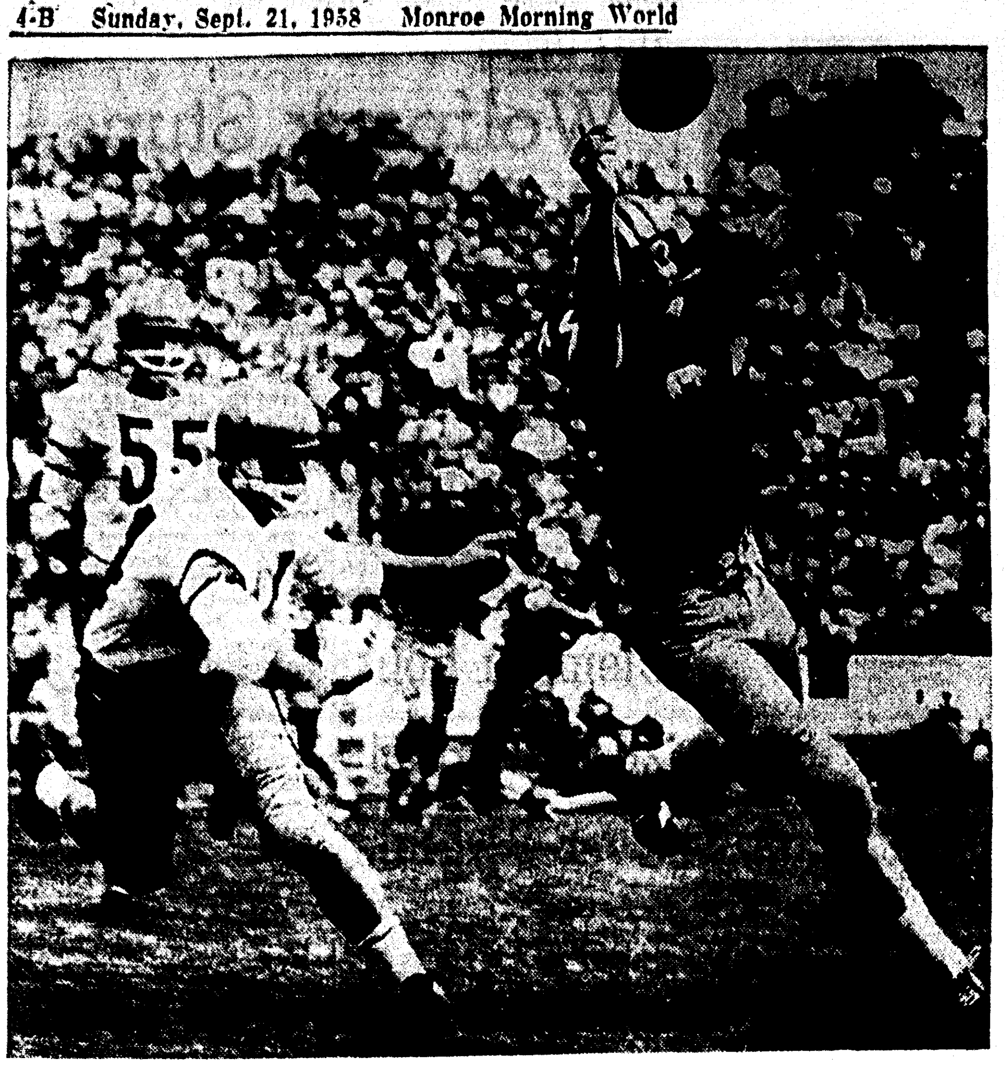

GRIDIRON BALLET — Russell Sloan (84) of Missouri strikes a graceful pose as he leaps for a pass in the first quarter of the Missouri-Vanderbilt game yesterday. Closing in are Tom Moore (34) and Benn Donnell (55) of Vanderbilt. The pass was incomplete. (AP Wirephoto)

Richardson Victor Over Mal Anderson

LOS ANGELES (AP) — Australia's Mal Anderson was eliminated from the 32nd annual Pacific Southwest Tennis Tournament Saturday when he lost his semi-final match to Hamilton Richardson, No. 1 U.S. player.

Richardson, of Arlington, Va., defeated Anderson, seeded No. 2 in the foreign list, 2-6, 6-0, 9-7, 4-6, 6-2.

Anderson had barely survived his quarter-finals match with unseeded Mike Frank of Beverly Hills Friday, when he pulled a five-set win out of the fire.

Darlene Hard of Montebello, Calif., and Beverly Fleit of Belmont Shore, Calif., advanced to the finals of the women's singles.

Mrs. Hard defeated Maria Bueno of Brazil, 10-8, 6-4 in one semi-final.

Mrs. Fleitz completed the rout of Australians by beating Thelma Long, 2-6, 6-1, 7-5.

Bassey Earns TKO In 9th Over Willie

BOSTON (AP) — Featherweight champion Hogan "Kid" Bassey cracked Willie Pep's tricky defense with overhand rights to floor the two-time former king twice and earn a technical knockout at 42 seconds of the ninth round of a schdeuled 10-round non-title bout Saturday night at the Garden.

The 26-year-old titlist from Nigeria sent Pep sprawling for a compulsory count in the opening seconds of the ninth and then finished matters with another bone-rattling right.

Pep, a 36-year-old veteran of 18 years in the pro ring, was draped across the lower rope on the second knockdown. He managed to pull himself up at the count of nine, but Referee Jimmy McCarron mercifully stepped in to halt the punishment.

Bassey, who weighed 128¼ to 129 for Pep, was trailing on the cards of two officials when he found the range. Judge John Savko had Pep in front 79-77, while Judge Joe Santoro's card favored Willie 77-75.

Cyclones Take 33-0 Triumph Over Drake U.

AMES, Iowa (AP)—It took Iowa State 25 minutes to produce a sustained offense and then the Cyclones rolled to a 33-0 victory over Drake Saturday.

A capacity opening day crowd of 15,000, largest in Iowa State history, watched the Cyclones successfully inaugurate Clay Stapleton's first venture in head coaching.

The Cyclone team of the former Oregon State assistant needed only the second quarter touchdown it got on a 76-yard drive for the triumph since Drake was able to nudge across midfield only once.

Bob Harden, senior fullback from Omaha, accounted for three touchdowns on short plunges. But it was the exciting running of two sophomores, Tom Watkins and Don Webb and tailback Dwight Nichols that brought the Cyclones to life.

Oklahoma State Defeats Denver

DENVER (AP) — Oklahoma State built an early two-touchdown lead, turned back a mid-game challenge that cut the margin to two points, then pulled away to a 31-14 non-conference football victory over Denver Saturday.

Denver mistakes in the opening minutes keyed the Oklahoman's first touchdown in the game, televised to six states in the Rocky Mountain west. A crowd of 15,000 attended in perfect weather.

TV GAME

Vanderbilt Beats Missourians, 12-8

By SKIPPER PATRICK

COLUMBIA, Mo. (AP)—Vanderbilt's saucy Commodores shook senior halfback David Ray loose on an 81-yard touchdown punt return early in the game, then doggedly nipped Missouri's scoring chances for a 12-8 victory in an intersectional football opener Saturday.

The game, which opened under threatening skies and ended in bright sunshine, was televised on the NCAA program to most sections of the country.

Missouri, playing its first game under Coach Dan Devine, didn't score a touchdown until the middle of the final quarter but were within striking distance of victory most of the afternoon.

Their sputtering multiple offense blew three close scoring opportunities. A fluke punt of six yards set up Vanderbilt's second touchdown that built the Commodore's lead to 12-2 in the third quarter.

Both teams chose to pass or run for two-point conversion instead of trying a place kick, but all three efforts failed.

Vanderbilt, which showed tremendous class defensively when the chips were down, mustered only one sustained drive, that of 63 yards late in the game after Missouri had scored its touchdown.

Missouri banged back hurriedly after Ray's fine punt return, but was stopped on the Vanderbilt 1-yard line in the opening seconds of the second quarter.

The Tigers' first two points came in the same quarter. Danny LaRose, 219-pound sophomore blocked Boyce Smith's punt out of the end zone.

It was LaRose's second blocked punt of the game. He had got in front of a Smith kick in the first quarter but three Tigers stood around the ball instead of running it over for a touchdown.

It was the 11th consecutive year Missouri failed to win its opening game. Last year the Tigers and Commodores tied, 7-7, in Nashville.

Ray, a 185 pounder from Hot Springs, Ark., scored his long punt return on a beautifully executed play that sent him swinging wide and down the sideline behind good blocking.

Vanderbilt's second TD came a fluke punt by Jerry Curtright got the ball out from the 6-yard line to the Missouri 12. Smith passed to Ron Miller on the 3. Tom Moore sliced to the 1 and Smith sneaked for the touchdown.

Jim McKee failed to run the ball over after Vandy's first touchdown and Smith's pass attempt was blocked by Bob Haas on the second try.

The Tigers got their touchdown with 7:24 left in the fourth. The drive carried 56 yards. Mel West, one of two Negroes breaking the color line in Missouri football, scored on a wide pitch out from Phil Snowden at the 12-yard line.

Missouri tried for the two-point conversion after its touchdown but Hank Kuhlmann, the leading ground gainer of the day with 79 yards on 23 carries, couldn't get it across. The two points would have pulled the Tigers within field goal distance of victory.

Norris Stevenson, a fleet Negro sophomore from St. Louis, picked up 58 yards for Missouri on 14 rushes as the Tigers outdistanced Vandy, 193 to 98 yards, on the ground and 83 to 59 through the air.

Tom Moore with 29 yards on 10 rushes was the leading individual effort for Vanderbilt.

The STANDINGS

SATURDAY'S BASEBALL
By The Associated Press

NATIONAL LEAGUE

Milwaukee 3, Cincinnati 1, six innings, rain
Pittsburgh 4, Philadelphia 3
San Francisco 5, St. Louis 1
Chicago 3, Los Angeles 2

	Won	Lost	Pct.	Behind
Milwaukee	89	60	.597	—
Pittsburgh	84	65	.564	5
San Francisco	77	71	.520	11½
Cincinnati	75	75	.500	14½
St. Louis	70	78	.473	18½
Los Angeles	68	80	.459	20½
Chicago	68	80	.459	20½
Philadelphia	63	85	.426	25½

SUNDAY'S GAMES

Pittsburgh at Philadelphia (2)—Kline (13-15) and Witt (3-2) or Daniels (0-2) vs. Simmons (7-14) and Morehead (1-6).
Milwaukee at Cincinnati—Spahn (20-11) vs. Lawrence (8-12).
San Francisco at St. Louis—Antonelli (15-13) vs. Jackson (13-12).
Los Angeles at Chicago—Koufax (10-11) vs. Anderson (3-1).

AMERICAN LEAGUE

Baltimore 1, New York 0
Boston 2, Washington 0
Cleveland 2, Detroit 1, first game
Detroit 4, Cleveland 1, second game
Kansas City 3, Chicago 2, night

	Won	Lost	Pct.	Behind
New York	89	59	.601	—
Chicago	78	69	.531	10½
Detroit	74	73	.503	14½
Cleveland	73	74	.497	15½
Boston	73	74	.497	15½
Kansas City	71	77	.480	18
Baltimore	69	77	.473	19
Washington	61	85	.418	27

SUNDAY'S GAMES

New York at Baltimore—Sturdivant (2-5) vs. Pappas (9-8).
Washington at Boston—Fischer (4-8) vs. Delock (12-8).
Chicago at Kansas City—Donovan (14-13) vs. Herbert (8-7).
Cleveland at Detroit—Narleski (12-10) vs. Bunning (13-10).

2-1, 4-1

Tigers Share 2 With Cleveland

DETROIT (AP) — Bill Hoeft's first complete game triumph in nearly seven weeks earned the Detroit Tigers a doubleheader split with the Cleveland Indians Saturday, Hoeft pitching a five-hitter for a 4-1 nightcap victory. The Indians took the opener 2-1 on a ninth inning rally.

Hoeft struck out six batters and lost his shutout in the fourth inning when Vic Power hit his 16th home run. Hoeft, in trouble frequently in the early going, did not allow a hit in the last four innings in picking up his 10th victory.

The Tigers scored all their runs in the third inning, knocking out rookie Gary Bell who yielded three singles and as many walks. Bell also was guilty of a wild pitch that let in one of the runs.

The Indians won the opener on pinch hit help from Hal Naragon and Randy Jackson. Both singled in the ninth inning after Rocky Colavito reached base when he was hit on the forearm.

Naragon, at bat only four times this year before this game, bounced a single to right field and Jackson came through with a two-out single that produced the deciding run.

First Game

CLEVELAND	ab	r	h	bi	DETROIT	ab	r	h	bi
Avila 2b	3	0	0	0	Kuenn cf	2	0	1	0
Vernon 1b	3	0	2	0	Veal ss	4	0	0	0
aRaines	0	0	0	0	lMartin	1	0	0	0
Hunter ss	0	0	0	0	Kaline rf	4	1	2	0
Power 3-1b	4	0	1	0	Harris 1b	4	0	1	0
Doby cf	4	0	1	0	Groth lf	4	0	2	1
Minoso lf	3	0	1	0	Bolling 2b	4	0	1	0
Colavito rf	3	1	0	0	Bertoia 3b	3	0	1	0
dNaragon	1	0	1	0	Wilson c	2	0	0	0
eMoran ss	0	1	0	0	Lau c	1	0	0	0
Nixon c	3	0	0	0	hZernial	0	0	0	0
Held ss	2	0	0	0	iMaxwell	0	0	0	0
bWertz 1b	2	0	0	1	jBoros	0	0	0	0
Martin p	0	0	0	0	Lary p	1	0	0	0
Grant p	0	0	0	0	kF'cona	1	0	0	0
Fer'ese p	2	0	0	0					
cGeiger	1	0	0	0					
W'desc'k p	0	0	0	0					
fJackson	1	0	1	1					
gHarrell 3b	0	0	0	0					
Totals	32	2	7	2	Totals	31	1	8	1

a—Ran for Vernon in 7th; b—Hit into double play for Held in 7th; c—Grounded out for Ferrarese in 8th; d—Singled for Hunter in 9th; e—Ran for Naragon in 9th; f—Singled for Woodeshick in 9th; g—Ran for Jackson in 9th; h—Announced for Lau in 9th; i—Walked for Zernial in 9th; j—Ran for Maxwell in 9th; k—Grounded out for Lary in 9th; l—Struck out for Veal in 9th.

Cleveland .... 000 000 002—2
Detroit .... 100 000 000—1

E—None. PO-A—Cleveland 27-11, Detroit 27-10. DP—Power and Vernon; Power, Avila and Vernon; Bolling, Veal and Harris. LOBCleveland 7, Detroit 10.

	IP	H	R	ER	BB	SO
Ferrarese	7	7	1	1	3	2
W'desh'k (W, 5-6)	1	0	0	0	0	0
Martin	1-3	1	0	0	0	0
Grant	2-3	0	0	0	2	1
Lary (L, 16-13)	9	7	2	2	2	2

HBP—By Lary (Minoso, Colavito). U—McKinley, Berry, Umont, Flaherty. T—2:32.

Second Game

CLEVELAND	ab	r	h	bi	DETROIT	ab	r	h	bi
Harrell ss	4	0	0	0	Kuenn cf	4	1	2	0
Avila 2b	4	0	2	0	Veal ss	3	1	0	0
Power 1b	4	1	1	1	Kaline rf	3	1	2	1
Minoso lf	4	0	0	0	Harris 1b	4	0	0	0
Colavito rf	4	0	1	0	Maxwell lf	1	0	0	0
Doby cf	4	0	0	0	cGroth lf	1	0	0	0
Jackson 3b	4	0	0	0	Bolling 2b	4	0	1	2
Brown c	3	0	1	0	Bertoia 3b	4	0	0	0
Bell p	1	0	0	0	Lau c	1	1	0	0
Brod'ski p	0	0	0	0	Hoeft p	3	0	1	0
aRaines	1	0	0	0					
Martin p	0	0	0	0					
bHeld	0	0	0	0					
Mossi p	0	0	0	0					
Totals	33	1	5	1	Totals	28	4	6	3

a—Lined out for Brodowski in 5th; b—Walked for Martin in 7th; c—Struck out for Maxwell in 7th.

Cleveland .... 000 100 000—1
Detroit .... 004 000 00x—4

E—Bertoia. PO-A—Cleveland 24-10, Detroit 27-8. DP—Avila, Harrell and Power; Power and Martin. LOB—Cleveland 6, Detroit 7.

2B—Brown. HR—Power.

	IP	H	R	ER	BB	SO
Bell (L, 11-9)	2 2-3	3	4	4	4	2
Brodowski	1 1-3	1	0	0	1	1
Martin	2	2	0	0	2	0
Mossi	2	0	0	0	0	1
Hoeft (W, 10-9)	9	5	1	1	1	6

WP—Bell. U—Berry, Umont, Flaherty, McKinley. T—2:21. A—11,779.

Extremes In Grains Noted Past Week

CHICAGO (AP)—It became increasingly clear to grain futures traders this week that prices have become tightly wedged in a narrow niche between the extremes of bullish and bearish influences.

Day after day, the market labored agains a succession of bearish pressures which show no signs of weakening. There were a few small rises from time to time in scattered spots but they w[illegible] induced more by technical positions of traders themselves than by commercial or other outside influences.

The setback of Monday was described as a natural reaction to the advance of the previous Friday when short interests covered their commitments only for the weekend as protection against a possible worsening of the Far East situation.

Thereafter, trade was draggy except for a brief flurry in corn and soybeans which followed reports that heavy rains in some Midwest areas had delayed development of the crops and the harvesting of soybeans in some localities.

But after overnight consideration, traders decided bullish enthusiasm had gotten out of bounds. Profit - takers took command and the runback was broader generally than the runup.

Wheat closed ⅞ cent a bushel lower to 1 cent higher than a week ago, September $1.87⅛ - ½ cents lower, September $1.21¾ - 20; oats ½ higher to 1¾. lower, September 61¼-60½; rye ½ higher to 2¼ lower, September $1.31-31¾; soybeans ⅞ higher to 1⅝ lower, September $2.18¾-21.

When to Fish or Hunt
SOLUNAR TABLES
by John Alden Knight

The schedule of Solunar Periods as printed below has been taken from John Alden Knight's Solumnar Tables. Plan your days so that you will be fishing in good territory or hunting in good cover during these times if you wish to find the best sport that each day has to offer.

TODAY

Minor	Major	Minor	Major
12:05	6:15	12:30	6:40

TOMORROW

Minor	Major	Minor	Major
1:00	7:05	1:20	7:30

Wash. Edges By San Jose, 14-6

SEATTLE (AP)—The green and shaky football troops of Washington got in step for two quick drives Saturday and whipped the plucky Spartans of San Jose State 14-6 in the opening game of the 1958 season.

The score was 7-6 Washington when quarterback Bob Schloredt pulled down a San Jose pass on the Washington 48 and powered his way 46 yards.

On the next play halfback Mike McCluskey cracked over for the touchdown. George Fleming kicked the extra point and the game was won.

Bond Exchange Termed Light

NEW YORK (AP)—U.S. government bonds firmed this week in light trading but corporates declined sharply under heavy selling pressure.

Investment quality corporates slumped to a new low for the year on the AP bond index. Industrials lost almost as heavily. Utilities and foreign dollar bonds edged lower. Rails resisted the downtrend by posting a slight advance.

Corporate trading rose to $32,290,000 par value on the New York Stock Exchange for the week, highest since the week ended last Jan. 24.

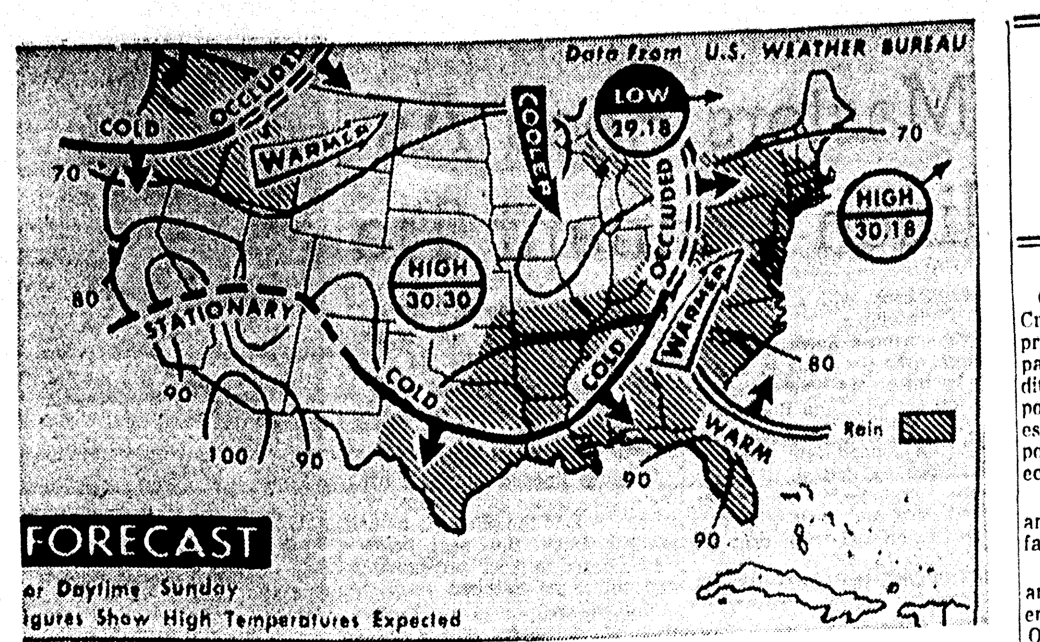

WEATHER FORECAST — Rain is expected over Middle Atlantic states today as well as southern New England, the area from eastern Lakes south to south Atlantic and Gulf coast area west to Texas and lower Mississippi Valley; also in Northwest coast area. It will become warmer in Ohio Valley and northern Rockies; cooler in middle Mississippi Valley and Lakes region. (AP Wirephoto Map)

CONSERVATION REPORT

Five New Completions Reported For Last Week

Five new producers were reported to the Monroe office of the Louisiana Department of Conservation for the week ending Sept. 18. There were 17 new locations, 30 active rigs and eight wells plugged and abandoned over a nine parish area.

CATAHOULA PARISH

Wildcat Field—Bobby M. Burns; Elmas MaClure No. 1, Sec. 39-7-6E, completed Aug. 7, flowing 57 bbls. on a 12-64 in. choke, tubing pressure 85 lbs., perforated 3186-3188 ft., gravity 42, total depth 6010 ft.

TENSAS PARISH

Holly Ridge Field—Pan Amer. Petr. Corp., Shelly Unit No. 2, Sec. 29-11-10E, guaged Sept. 8, 18,800 million cubic feet, shut in pressure 4307 lbs., perf. 9121-22, plugged back to 9725 ft., original depth 14345 ft.

Lucust Ridge Field—Phillips Pet. Co.; McDonald E-1, Sec. 17-10-12E, comp. Sept. 9, flowing 167 bbls. on a 7-64 in. choke, perf. 9236-9242 ft., T. P. 1600 lbs., gas-oil ratio 1093-1, gravity 39.3, total depth 9300 ft.

West Newlight Field—Chicago Mill & Lbr. Co.; C. M. Ayer No. 4-A, Sec. 7-13-10E, comp. Sept. 15, 85,000 M.C.F., 45 bbls. dist. per M.M.C.F., gravity 63, perf. 7130-38 ft., S. E. pressure 2654 lbs., total depth 7296 ft.

UNION PARISH

Monroe Field—Olin Gas Trans Corp.; Fee Gas No. 411, Sec. 27-21-3E, comp. Sept. 13, 492 M.C.F., rock pressure 335 lbs., total depth 2180.

ABANDONMENTS

CATAHOULA PARISH

Wildcat Field—F. R. Jackson; Mrs. A. A. Jackson No. 1, Sec. 15-5-6E, plugged and abandoned Sept. 12 at 6350 ft.

Big Bayou Field—E. Walker Jr.; La. Del. Corp. No. 3, Sec. 20-6-5E, P and A Sept. 13 at 3256 ft.

CONCORDIA PARISH

Wildcat Field—Marlin Exp., Inc.; McGee-Evans B-1, Sec. 24-5-8E, P and A Sept. 12 at 6805 ft.

FRANKLIN PARISH

Wildcat Field—Murphy-Sun Oil Co.; J. E. Holt "D" No. 19, Sec. 21-16-8E, P and A, Sept. 18 at 4001 ft.

Lamar Field—John W. Olvey Jr.; L. M. McIntyre No. 1, Sec. 22-16-9E, P and A Sept. 15 at 4875 ft.

GRANT PARISH

Selman Field—Bert & Glen Loe; W. G. Strong No. 2, Sec. 5-8-1E, P and A Sept. 12 at 1872 ft.

LASALLE PARISH

Wildcat Field—Hunt Oil Co.; La. Del. Hrd. Lbr. Co. H-131, Sec. 4-5-4E, P and A Sept. 14 at 5612 ft.

Tullos Urania Field—J. B. Nehls, et al; King Est. No. 5, Sec. 36-10-1E, P and A Sept. 12 at 1559 ft.

NEW LOCATIONS

CATAHOULA PARISH

Mean Lake Field—Olin Oil & Gas Corp.; Ten Delta-Monaghan Ld. Co. No. 2, Sec. 31-9-7E, located 1624.5 ft. N, 400 ft. W of SE corner.

CONCORDIA PARISH

Wildcat Field—Norman German—G. W. Gulmon; Fisher Lbr. Co. No. 1, Sec. 21-7-7E, from the NE corner of Sec. 21, run W for 2310 ft., thence S for 1146 ft. to location.

Brabston Field—R. A. Campbell; Yakey C-5, Sec. 25-4-8E, located 450 ft. from N-L, 450 ft. from E-L of NW¼ of SW¼.

FRANKLIN PARISH

Wildcat Field—Munoco Co.; Virgie No. 1, Sec. 18-14-7E, located 560 ft. N of S-L, 660 ft. E of W-L of SE¼ of NW¼.

LASALLE PARISH

Wildcat Field—Woolf & Magee; La. Delta Hdw. Co. No. 1, Sec. 9-7-4E, located 660 ft. from W-L, 660 ft. from N-L of NW¼ of SE¼.

Tullos Urania Field—Walter W. Heard Jr.; Camp No. 1, Sec. 26-10-1E, located 326 ft. N, 263 ft. W of SE corner of NE¼ of SE¼.

Tullos Urania Field—M. E. McGaugh; Williams No. 1, Sec. 26-10-1E, in center of lot 4, block 4 of the Town of Tullos and is 305 ft. E, 506 ft. S. of NW corner of NE¼ of SE¼.

Tullos Urania Field—J. B. Nehls, et al; King Est. No. 6, Sec. 36-10-1E, located 887 ft. E of W-L, 495 ft. S of N-L of NE¼ of NW¼.

Tullos Urania Field—Placid Oil Co.; Arizola No. 13, Sec. 36-10-1E, located 350 ft. S, 460 ft. E of NW corner of SW¼ of NW¼.

OUACHITA PARISH

Calhoun Field—Ark. La Gas Co.; R. R. Fuller No. 1-D, Sec. 34-18-1E, dual comp. pending hearing, Hosston 8800 ft., 700 ft. from N-L, 700 ft. from E-L of SW¼.

Calhoun Field—Ark. La. Gas Co.; R. R. Fuller No. 1-T, Sec. 34-18-1E, triple comp. pending hearing, Hosston "B" zone, 700 ft. from N-L, 700 ft. from E-L of SW¼.

Calhoun Field—Ark. La. Gas Co.; Pipes Est. No. 1-D, Sec. 33-18-1E, dual comp. pending hearing, Hosston 8800 ft., 330 ft. S and W of NE corner of SE¼ of SW¼.

Calhoun Field—Ark. La. Gas Co.; Pipes Est. No. 1-T, Sec. 33-18-1E, triple comp. pending hearing, Hosston "B" zone, 330 ft. S and W of NE corner of SE¼ of SW¼.

RAPIDES PARISH

Wildcat Field—A. J. Hodges Inds., et al; Lee Lbr. Co. No. 1, Sec. 4-5-3E, located 460 ft. S, 1980 ft. W from NE corner.

TENSAS PARISH

Wildcat Field—Jett Drlg. Co.; Inc.; Harry T. Goldman No. 1, Sec. 13-10-11E, from the intersection of the E-L of Sec. 13 and the Meander L of 1827, go NW along Sec.-L for 350 ft., thence SW at right angle for 1000 ft. to location.

Locust Ridge Field—Atlantic Refg. Co.; R. C. Lowry No. 11, Sec. 19-10-11E, located 330 ft. S, 20 degrees E of center of the NE¼ of Sec. 19.

UNION PARISH

Monroe Field—La. Gas Prod. Co.; La. Gas Lands No. 16, Sec. 7-22-4E, located 2970 ft. N, 1650 ft. E of SW corner.

ACTIVE RIGS

CATAHOULA PARISH

Wildcat Field — Bobby M. Burns-Chas. Kelly; Wedon T. Smith No. 1, Sec. 39-7-6E, beginning Sept. 11, set 311 ft. of 8⅝ in. pipe, drilling at 4810 ft.

Wildcat Field — John Franks, R. K. Stoker, et al; Ten Del. Ld. Co. No. 1, drilling at 6651 ft.

Mean Lake Field — M. E. Merriman; Graham No. 1, Sec. 5-8-7E, running potential, total depth 4431 ft.

Mean Lake Field — Olin Oil & Gas Corp.; Ten Del-Monaghan Ld. Co. No. 2, Sec. 31-9-7E, b2eginning Sept. 11, set 402 ft. of 8⅝ in. pipe, drilling at 3400 ft.

CONCORDIA PARISH

Wildcat Field — R. A. Campbell; Turner A-2, Sec. 56-8-10E, set 5128 ft. of 5½ in. pipe, perf. and squeezed, 5054-55 ft., perf. for production at 5058-63½ ft., total depth 5710 ft.

FRANKLIN PARISH

Wildcat Field — Trice Prod. Co.; L. Lowentritt, Inc. No. 1, Sec. 14-15-8E, beginning Sept. 11, set 500 ft. of 10¾ in. pipe, drilling at 4154 ft.

Killens Ferry Field — The El Dor. Refg., Jett Drlg. Co., Inc. and Chicago Mill & Lbr. Co.; Chicago Mill & Lbr. A-1, Sec. 35-14-9E, squeezed [illegible], plugged back 7000 ft., waiting on cement, original depth 10506 ft.

LASALLE PARISH

Wildcat Field — Olin Oil & Gas Corp.; La. Del. Corp. No. 9, Sec. 8-6-4E, building mound, total depth 4521 ft.

Wildcat Field — Olin Oil & Gas Corp.; La. Del. Corp. No. 11, Sec. 26-6-4E, beginning Sept. 12, set 424.7 ft. of 8⅝ in. pipe, drilling at 4697 ft.

Olla Field — Buck Grandstaff; Cruse Unit No. 1, Sec. 19-10-3E, testing at 3511 ft.

Olla Field — Grandstaff, et al; Frank Keys No. 1, Sec. 8-10-3E, testing at 2404 ft.

Olla Field — Jus Mears Oil Co.; Tremont Lbr. Co. C-7, Sec. 4-9-2E, testing at 2388 ft.

Olla Field — Placid Oil Co.; La. Cent Oil & Gas No. 152, Sec. 11-9-2E, testing at 3398 ft.

Rogers Field — Scooters Drlg. Service, et al; J. M. Evans, et al, No. 1, Sec. 8-6-3E, beginning Sept. 15, set 416 ft. of 8⅝ in. pipe, preparing to test surface casing, total depth 700 ft.

Tullos Urania Field — J. T. Cupples, et al; L. Tullos No. 1, Sec. 23-10-1E, testing at 1512 ft.

Tullos Urania Field — Milton Galoob; Town of Tullos No. 1, Sec. 26-10-1E, testing at 1550 ft.

Tullos Urania Field — Pat McDonough & E. C. Wentworth; Morrow No. 1, Sec. 26-10-1E, set 1508 ft. of 7 in. pipe, waiting on cement.

MADISON PARISH

Wildcat Field — Sinclair Oil & Gas Co.; Singer Madison No. 1, Sec. 34-16-11E, drilling at 6890 ft.

OUACHITA PARISH

Calhoun Field — Ark. La. Gas Co.; O. S. Chapman No. 1, Sec. 32-18-1E, set 9100 ft. of 7 in. pipe, waiting on cement, total depth 9114 ft.

Calhoun Field — Ark. La. Gas Co.; R. R. Fuller No. 2, Sec. 3-17-1E, set 1840 ft. of 10¾ in. pipe, total depth 4300 ft.

Calhoun Field — Ark. La. Gas Co.; Hammond, F. E. No. 1, Sec. 33-18-1E, testing at 9600 ft.

Calhoun Field — Ark. La. Gas Co.; Hammond, F. E. No. 1-D, Sec. 33-18-1E, dual comp., Cadeville sand, 9158-62 ft.

RICHLAND PARISH

Big Creek Field — Marlutex Corp.; Delta Lbr. Co. A-2, Sec. 10-16-7E, perf. 2665-69 ft., comp. oil well, testing at 2980 ft.

Big Creek Field — Marlutex Corp.; Strahan No. 2, Sec. 32-17-8E, beginning Sept. 14, set 158 ft. of 8⅝ in. pipe, drilling at 1100 ft.

TENSAS PARISH

Wildcat Field — Jett Drlg. Co., Inc.; Harry T. Goldman No. 1, Sec. 13-10-11E, beginning Sept. 15, set 1102 ft. of 9⅝ in., waiting on cement.

Wildcat Field — Shell Oil Co.; Ayer Tbr. & Ld. Co., Inc. No. 1, Sec. 17-14-11E, drilling at 7181 ft.

Killens Ferry Field — Robt. F. Roberts; Ayer Tbr. & Lbr. Co. Inc. B-5, Sec. 20-14-10E, drilling tight.

UNION PARISH

Monroe Field — La. Gas Prod. Co.; J. T. Byrd No. 3, Sec. 34-22-3E, set 209 ft. of 8⅝ in. pipe, 2189 ft. of 4½ in. pipe.

Monroe Field — Olin Gas Trans. Corp.; Fee Gas No. 412, Sec. 27-21-3E, set 2172 ft. of 4½ in. pipe.

Monroe Field — Olin Gas Trans. Corp.; Fee Gas No. 414, Sec. 34-21-3E, beginning Sept. 15, set 211 ft. of 8⅝ in. pipe.

Futures In Cotton Had Zig-Zag Path

NEW YORK (AP) — Cotton futures prices followed a zig-zag course this week and were narrowly mixed at the finish.

Active contracts on the New York Cotton Exchange closed at prices ranging from 40 cents a bale lower to $1.05 higher than a week ago.

The start of the week found the market steady. Prices improved on scattered buying and covering influenced by the relative scarcity of hedges and the looming possibility of a tight supply of free cotton at the season's end. A heavy flow of cotton into the government loan also bolstered prices.

Later in the week the market eased on profit taking and a general increase in offerings. Some traders said the approaching heavy marketing period could result in more hedge selling.

Reports of unfavorable weather in the belt firmed prices somewhat toward the finish.

Of more than passing interest to brokers was the Commodity Credit Corporation's disclosure that growers had pledged a record volume of cotton to the loan in the week ended Sept. 12. Net entries through Sept. 12 under the 1958-59 loan program stood at $299,588 bales.

Some trade observers predicted total loan entries for the current season may set a new record high of 7½ million bales. The previous record—7,257,000 bales—was scored during the 1955 loan program.

Also attracting attention of traders was the Census Bureau's latest report on domestic consumption. Last month, the bureau said, U.S. mills consumed cotton at the rate of 31,900 bales a day. This compared with a day. This compared with a daily rate of only 24,500 bales in July and 33,300 in August 1957.

The New York Cotton Exchange pointed out that August showed a 32 per cent increase over July. This compares with an average July-to-August increase of only 25.6 per cent over the past five years.

Exports of U.S. cotton for the week ended Tuesday were estimated by the New York Cotton Exchange Service Bureau at 48,000 bales, compared to 36,000 the previous week and 107,000 in the like 195 week.

Exports for the current season through Tuesday were estimated at 440,000 bales vs. 511,000 at the same time last season.

Olin Package Gets National Leader Award

The Packaging Division of Olin Mathieson Chemical Corporation received a national direct mail leadership award at the annual convention of the Direct Mail Advertising Association in St. Louis last week.

Betro McRaney, Jr., Sales Promotion Manager for the division's Forest Products group, accepted the award for the corporation.

In conferring the award, the association stated that Olin Mathieson was selected as a direct mail leader for 1958 in recognition of the excellence of its direct mail campaign and for the results it achieved.

Olin Mathieson's winning campaign was based on a theme that it doesn't pay to gamble with packaging therefore, manufacturers should use Frostkraft packages. The campaign consisted of seven separate mailing pieces, six of which were built around miniature gambling devices. In every case, the mailing piece pointed out clearly that the odds were heavily against the gambler. From there, the mailing pieces made the point that manufacturers could eliminate the risks in getting their products to market if they switched to Frostkraft packages.

The award was presented to McRaney by Colin Campbell, executive vice president, Campbell-Ewald Company, Detroit, Michigan.

This year's direct mail award winners become part of an exhibit which will tour the United States and Canada to encourage the use of well - planned, effective direct mail.

RIVER STAGES

Stations	Flood stage	Present stage	24-hour change
MISSISSIPPI			
St. Louis	30	8.6	0.4 Rise
Memphis	34	6.1	0.1 Fall
Helena	44	13.0	0.3 Rise
Arkansas City	42	s8.2	0.2 Rise
Vicksburg	43	9.2	0.8 Rise
Natchez	48	s14.5	0.8 Rise
Red Rvr Ldng	45	..	....
Baton Rouge	35	8.7	0.2 Rise
Donaldsonville	28	s6.2	0.1 Rise
New Orleans	17	4.0	0.2 Rise
ATCHAFALAYA			
Morgan City	6	5.8	1.0 Rise
OUACHITA			
Camden	26	9.9	1.0 Rise
Monroe	40	14.6	0.2 Rise
BLACK			
Jonesville	50	r22.0	1.0 Rise
OHIO			
Pittsburgh	25	z16.4	0.0 ....
Cincinnati	52	s12.8	0.8 Rise
Cairo	40	15.5	0.3 Rise
ARKANSAS			
Little Rock	23	2.6	1.6 Rise
RED			
Shreveport	30	7.6	0.7 Rise
Alexandria	32	s2.5	01 Fall
PEARL			
Jackson	18	4.0	0.1 Rise

s-Stage yesterday morning.
r-Stage day before yesterday.
z-Pool stage.

OFFICE EQUIPMENT & SYSTEMS BY SHAW-WALKER
Largest Exclusive Makers of Office Furniture and Filing Equipment in the World
CALL FA 2-0504
MONROE OFFICE EQUIPMENT CO.
"Since 1923 Ours Is A Trade That Service Made"
510 Walnut St.

Business Briefs

SETTLING POOLS

CROSSETT (Special) — The Crossett Company's stream improvement system is being expanded and improved with the addition of two new fiber settling pools and alterations in the largest of two existing water impounding basins. Cost of the project is about $102,000.

Construction is now underway and will be completed by early fall, the company said.

"We consider this project as another safeguard that our effluent will in no way harm the Ouachita River," the company declared.

GROUP INSURANCE

Esso Standard Oil Company today announced a new group Life Insurance plan for the thousands of dealers and dealer - employees who operate Esso service stations.

The plan also includes resellers and branded distributors of Esso heating oil and other company products, and employees of these resellers and distributors.

It will be available the company said, to more than 80,000 persons in the Esso Dealer, Reseller and Distributor Organizations.

DEALER PREVIEW

W. B. Jackson, head of Jackson Motors, Inc., 319 North 3rd St., Monroe, will leave today, for Forth Worth, Texas to attend a dealer preview of 1959 Ramblers.

Accompanying Jackson will be W. E. Nichols, local branch manager of Associates Discount Corporation, and Frank Minish of West Monroe and Sam White of Ruston.

Jackson said the 1959 Ramblers will go on display at his dealership on Oct. [illegible]

JO[illegible] [illegible]K

OLLA (Special) — Denver Wilson who was president of the Liberal, Mo. State Bank, has joined the Olla State Bank. He assumed his duties last week.

Wilson, 31, is married and has four children. He is a member of the Methodist Church.

He is a graduate of the University of Arkansas with a BS degree in Banking and Finance.

He was formerly connected with a bank in Memphis and also in Atchison, Kansas.

DEDICATIONS

FAYETTEVILLE, Ark. (Special) — The new Fayetteville plant of the Standard Register Company of Dayton, Ohio, was formally dedicated Saturday, according to an announcement by M. A. Spayd, president of the business forms company.

Immediately following the ceremonies, company officials and employees conducted visitors on an open house tour of the new facilities.

Among the distinguished guests present were Arkansas' Governor, Orval E. Faubus, and Senator J. W. Fulbright; officials of the Arkansas Industrial Development Commission; and other leading representatives of Arkansas business and industry.

NEW MANAGER

Kenneth L. Adams has been named manager of Jefferson Standard Life Insurance Company's Monroe District Office, according to an announcement made here today by Karl Ljung, vice-president in charge of agency operations for the company.

Adams brings an extensive background of experience in the life insurance field to his new post as district manager in Monroe.

A native of Monroe Adams graduated from Ouachita Parish High School. He attended Northeast State for two years and the B. M. I. School of Business.

He is married and resides with his wife, Charlotte Jo, and their two children at 2514 Swiss Street, West Monroe.

NAMED FOREMAN

William T. Atteberry, former production foreman in the Tinsley field, in Mississippi, has been named production foreman in the Monroe District of Union Producing Company, according to J. G. Hicks, district manager here.

Atteberry, 41, was born in Alabama, but was educated in Louisiana. He attended Louisiana State University after graduating from Eunice elementary school and Crowley High School.

Yours!
FOR THE ASKING
Just Published
"GOLD"
How It Affects
Your Very Existence
Every Adult Should Read It
also
"FACTS and FIGURES"
Market Bulletins
AND
LATEST INFORMATION on
Speculative Issues
MADSEN - LAKE KINGSTON
ROCKROFT EXPLORATIONS
Name
Address
City
[illegible]. A. MANNING & COMPANY
185 BAY STREET TORONTO, CANADA
Members Broker-Dealers' Assn. of Ontario

GRIDIRON BALLET — Russell Sloan (84) of Missouri strikes a graceful pose as he leaps for a pass in the first quarter of the Missouri-Vanderbilt game yesterday. Closing in are Tom Moore (34) and Benn Donnell (55) of Vanderbilt. The pass was incomplete. (AP Wirephoto)

Richardson Victor Over Mal Anderson

LOS ANGELES (AP) — Australia's Mal Anderson was eliminated from the 32nd annual Pacific Southwest Tennis Tournament Saturday when he lost his semi-final match to Hamilton Richardson, No. 1 U.S. player.

Richardson, of Arlington, Va., defeated Anderson, seeded No. 2 in the foreign list, 2-6, 6-0, 9-7, 4-6, 6-2.

Anderson had barely survived his quarter-finals match with unseeded Mike Frank of Beverly Hills Friday, when he pulled a five-set win out of the fire.

Darlene Hard of Montebello, Calif., and Beverly Fleit of Belmont Shore, Calif., advanced to the finals of the women's singles.

Mrs. Hard defeated Maria Bueno of Brazil, 10-8, 6-4 in one semi-final.

Mrs. Fleitz completed the rout of Australians by beating Thelma Long, 2-6, 6-1, 7-5.

Bassey Earns TKO In 9th Over Willie

BOSTON (AP) — Featherweight champion Hogan "Kid" Bassey cracked Willie Pep's tricky defense with overhand rights to floor the two-time former king twice and earn a technical knockout at 42 seconds of the ninth round of a schdeuled 10-round non-title bout Saturday night at the Garden.

The 26-year-old titlist from Nigeria sent Pep sprawling for a compulsory count in the opening seconds of the ninth and then finished matters with another bone-rattling right.

Pep, a 36-year-old veteran of 18 years in the pro ring, was draped across the lower rope on the second knockdown. He managed to pull himself up at the count of nine, but Referee Jimmy McCarron mercifully stepped in to halt the punishment.

Bassey, who weighed 128¼ to 129 for Pep, was trailing on the cards of two officials when he found the range. Judge John Savko had Pep in front 79-77, while Judge Joe Santoro's card favored Willie 77-75.

Cyclones Take 33-0 Triumph Over Drake U.

AMES, Iowa (AP)—It took Iowa State 25 minutes to produce a sustained offense and then the Cyclones rolled to a 33-0 victory over Drake Saturday.

A capacity opening day crowd of 15,000, largest in Iowa State history, watched the Cyclones successfully inaugurate Clay Stapleton's first venture in head coaching.

The Cyclone team of the former Oregon State assistant needed only the second quarter touchdown it got on a 76-yard drive for the triumph since Drake was able to nudge across midfield only once.

Bob Harden, senior fullback from Omaha, accounted for three touchdowns on short plunges. But it was the exciting running of two sophomores, Tom Watkins and Don Webb and tailback Dwight Nichols that brought the Cyclones to life.

Oklahoma State Defeats Denver

DENVER (AP) — Oklahoma State built an early two-touchdown lead, turned back a mid-game challenge that cut the margin to two points, then pulled away to a 31-14 non-conference football victory over Denver Saturday.

Denver mistakes in the opening minutes keyed the Oklahoman's first touchdown in the game, televised to six states in the Rocky Mountain west. A crowd of 15,000 attended in perfect weather.

TV GAME

Vanderbilt Beats Missourians, 12-8

By SKIPPER PATRICK

COLUMBIA, Mo. (AP)—Vanderbilt's saucy Commodores shook senior halfback David Ray loose on an 81-yard touchdown punt return early in the game, then doggedly nipped Missouri's scoring chances for a 12-8 victory in an intersectional football opener Saturday.

The game, which opened under threatening skies and ended in bright sunshine, was televised on the NCAA program to most sections of the country.

Missouri, playing its first game under Coach Dan Devine, didn't score a touchdown until the middle of the final quarter but were within striking distance of victory most of the afternoon.

Their sputtering multiple offense blew three close scoring opportunities. A fluke punt of six yards set up Vanderbilt's second touchdown that built the Commodore's lead to 12-2 in the third quarter.

Both teams chose to pass or run for two-point conversion instead of trying a place kick, but all three efforts failed.

Vanderbilt, which showed tremendous class defensively when the chips were down, mustered only one sustained drive, that of 63 yards late in the game after Missouri had scored its touchdown.

Missouri banged back hurriedly after Ray's fine punt return, but was stopped on the Vanderbilt 1-yard line in the opening seconds of the second quarter.

The Tigers' first two points came in the same quarter. Danny LaRose, 219-pound sophomore blocked Boyce Smith's punt out of the end zone.

It was LaRose's second blocked punt of the game. He had got in front of a Smith kick in the first quarter but three Tigers stood around the ball instead of running it over for a touchdown.

It was the 11th consecutive year Missouri failed to win its opening game. Last year the Tigers and Commodores tied, 7-7, in Nashville.

Ray, a 185 pounder from Hot Springs, Ark., scored his long punt return on a beautifully executed play that sent him swinging wide and down the sideline behind good blocking.

Vanderbilt's second TD came a fluke punt by Jerry Curtright got the ball out from the 6-yard line to the Missouri 12. Smith passed to Ron Miller on the 3, Tom Moore sliced to the 1 and Smith sneaked for the touchdown.

Jim McKee failed to run the ball over after Vandy's first touch down and Smith's pass attempt was blocked by Bob Haas on the second try.

The Tigers got their touchdown with 7:24 left in the fourth. The drive carried 56 yards. Mel West, one of two Negroes breaking the color line in Missouri football, scored on a wide pitch out from Phil Snowden at the 12-yard line.

Missouri tried for the two-point conversion after its touchdown but Hank Kuhlmann, the leading ground gainer of the day with 79 yards on 23 carries, couldn't get it across. The two points would have pulled the Tigers within field goal distance of victory.

Norris Stevenson, a fleet Negro sophomore from St. Louis, picked up 58 yards for Missouri on 14 rushes as the Tigers outdistanced Vandy, 193 to 98 yards, on the ground and 83 to 59 through the air.

Tom Moore with 29 yards on 10 rushes was the leading individual effort for Vanderbilt.

The STANDINGS

SATURDAY'S BASEBALL
By The Associated Press

NATIONAL LEAGUE

Milwaukee 5, Cincinnati 1, six innings, rain
Pittsburgh 4, Philadelphia 3
San Francisco 5, St. Louis 1
Chicago 3, Los Angeles 2

	Won	Lost	Pct.	Behind
Milwaukee	89	60	.597	—
Pittsburgh	84	65	.564	5
San Francisco	77	71	.520	11½
Cincinnati	75	75	.500	14½
St. Louis	70	78	.473	18½
Los Angeles	68	80	.459	20½
Chicago	68	80	.459	20½
Philadelphia	63	85	.426	25½

SUNDAY'S GAMES

Pittsburgh at Philadelphia (2)—Kline (13-15) and Witt (9-2) or Daniels (0-2) vs. Simmons (7-14) and Morehead (1-6).
Milwaukee at Cincinnati—Spahn (20-11) vs. Lawrence (8-12).
San Francisco at St. Louis—Antonelli (15-13) vs. Jackson (13-12).
Los Angeles at Chicago—Koufax (10-11) vs. Anderson (3-1).

AMERICAN LEAGUE

Baltimore 1, New York 0
Boston 2, Washington 0
Cleveland 2, Detroit 1, first game
Detroit 4, Cleveland 1, second game
Kansas City 3, Chicago 2, night

	Won	Lost	Pct.	Behind
New York	89	59	.601	—
Chicago	78	69	.531	10½
Detroit	74	73	.503	14½
Cleveland	73	74	.497	15½
Boston	73	74	.497	15½
Kansas City	71	77	.480	18
Baltimore	69	77	.473	19
Washington	61	85	.418	27

SUNDAY'S GAMES

New York at Baltimore—Sturdivant (2-5) vs. Pappas (9-8).
Washington at Boston—Fischer (4-8) vs. Delock (12-8).
Chicago at Kansas City—Donovan (14-13) vs. Herbert (8-7).
Cleveland at Detroit—Narleski (12-10) vs. Bunning (13-10).

2-1, 4-1

Tigers Share 2 With Cleveland

DETROIT (AP) — Bill Hoeft's first complete game triumph in nearly seven weeks earned the Detroit Tigers a doubleheader split with the Cleveland Indians Saturday, Hoeft pitching a five-hitter for a 4-1 nightcap victory. The Indians took the opener 2-1 on a ninth inning rally.

Hoeft struck out six batters and lost his shutout in the fourth inning when Vic Power hit his 16th home run. Hoeft, in trouble frequently in the early going, did not allow a hit in the last four innings in picking up his 10th victory.

The Tigers scored all their runs in the third inning, knocking out rookie Gary Bell who yielded three singles and as many walks. Bell also was guilty of a wild pitch that let in one of the runs.

The Indians won the opener on pinch hit help from Hal Naragon and Randy Jackson. Both singled in the ninth inning after Rocky Colavito reached base when he was hit on the forearm.

Naragon, at bat only four times this year before this game, bounced a single to right field and Jackson came through with a two-out single that produced the deciding run.

First Game

CLEVELAND	ab r h bi	DETROIT	ab r h bi
Avila 2b	3 0 0 0	Kuenn cf	2 0 1 0
Vernon 1b	3 0 2 0	Veal ss	4 0 0 0
aRaines	0 0 0 0	lMartin	1 0 0 0
Hunter ss	0 0 0 0	Kaline rf	4 1 2 0
Power 3-1b	4 0 1 0	Harris 1b	4 0 1 0
Doby cf	4 0 1 0	Groth lf	4 0 2 1
Minoso lf	3 0 1 0	Bolling 2b	4 0 1 0
Colavito rf	3 1 0 0	Bertoia 3b	3 0 1 0
dNaragon	1 0 1 0	Wilson c	2 0 0 0
eMoran ss	0 1 0 0	Lau c	1 0 0 0
Nixon c	3 0 0 0	hZernial	0 0 0 0
Held ss	2 0 0 0	iMaxwell	0 0 0 0
bWertz 1b	2 0 0 1	jBoros	0 0 0 0
Martin p	0 0 0 0	Lary p	0 0 0 0
Grant p	0 0 0 0	kF'cona	1 0 0 0
Fer'ese p	2 0 0 0		
cGeiger	1 0 0 0		
W'desc'k p	0 0 0 0		
fJackson	1 0 1 1		
gHarrell 3b	0 0 0 0		
Totals	32 2 7 2	Totals	31 1 8 1

a—Ran for Vernon in 7th; b—Hit into double play for Held in 7th; c—Grounded out for Ferrarese in 8th; d—Singled for Hunter in 9th; e—Ran for Naragon in 9th; f—Singled for Woodeshick in 9th; g—Ran for Jackson in 9th; h—Announced for Lau in 9th; i—Walked for Zernial in 9th; j—Ran for Maxwell in 9th; k—Grounded out for Lary in 9th; l—Struck out for Veal in 9th.

Cleveland	000 000 002—2
Detroit	100 000 000—1

E—None. PO-A—Cleveland 27-11, Detroit 27-10. DP—Power and Vernon; Power, Avila and Vernon; Bolling, Veal and Harris. LOB—Cleveland 7, Detroit 10.

	IP	H	R	ER	BB	SO
Ferrarese	7	7	1	1	3	2
W'desh'k (W, 5-6)	1	0	0	0	0	0
Martin	1-3	1	0	0	0	0
Grant	2-3	0	0	0	2	1
Lary (L, 16-15)	9	7	2	2	2	2

HBP—By Lary (Minoso, Colavito). U—McKinley, Berry, Umont, Flaherty. T—2:32.

Second Game

CLEVELAND	ab r h bi	DETROIT	ab r h bi
Harrell ss	4 0 0 0	Kuenn cf	4 1 2 0
Avila 2b	4 0 2 0	Veal ss	3 1 0 0
Power 1b	4 1 1 1	Kaline rf	3 1 2 1
Minoso lf	4 0 0 0	Harris 1b	4 0 0 0
Colavito rf	4 0 1 0	Maxwell lf	1 0 0 0
Doby cf	4 0 0 0	cGroth lf	1 0 0 0
Jackson 3b	4 0 0 0	Bolling 2b	4 0 1 2
Brown c	3 0 1 0	Bertoia 3b	4 0 0 0
Bell p	1 0 0 0	Lau c	1 1 0 0
Brod'ski p	0 0 0 0	Hoeft p	3 0 1 0
aRaines	1 0 0 0		
Martin p	0 0 0 0		
bHeld	0 0 0 0		
Mossi p	0 0 0 0		
Totals	33 1 5 1	Totals	28 4 6 3

a—Lined out for Brodowski in 5th; b—Walked for Martin in 7th; c—Struck out for Maxwell in 7th.

Cleveland	000 100 000—1
Detroit	004 000 00x—4

E—Bertoia. PO-A—Cleveland 24-10, Detroit 27-8. DP—Avila, Harrell and Power; Power and Martin. LOB—Cleveland 6, Detroit 7.

2B—Brown. HR—Power.

	IP	H	R	ER	BB	SO
Bell (L, 11-9)	2 2-3	3	4	4	4	2
Brodowski	1 1-3	1	0	0	1	1
Martin	2	2	0	0	2	0
Mossi	2	0	0	0	0	1
Hoeft (W, 10-9)	9	5	1	1	1	6

WP—Bell. U—Berry, Umont, Flaherty, McKinley. T—2:21. A—11,779.

Extremes In Grains Noted Past Week

CHICAGO (AP)—It became increasingly clear to grain futures traders this week that prices have become tightly wedged in a narrow niche between the extremes of bullish and bearish influences.

Day after day, the market labored agains a succession of bearish pressures which show no signs of weakening. There were a few small rises from time to time in scattered spots but they w [illegible] induced more by technical positions of traders themselves than by commercial or other outside influences.

The setback of Monday was described as a natural reaction to the advance of the previous Friday when short interests covered their commitments only for the weekend as protection against a possible worsening of the Far East situation.

Thereafter, trade was draggy except for a brief flurry in corn and soybeans which followed reports that heavy rains in some Midwest areas had delayed development of the crops and the harvesting of soybeans in some localities.

But after overnight consideration, traders decided bullish enthusiasm had gotten out of bounds. Profit - takers took command and the runback was broader generally than the runup.

Wheat closed ⅞ cent a bushel lower to 1 cent higher than a week ago, September \$1.87⅛ - ½ cents lower, September \$1.21¾ - 20; oats ½ higher to 1¾ lower, September 61¼-60½; rye ½ higher to 2¼ lower, September \$1.31-31¾; soybeans ⅞ higher to 1⅝ lower, September \$2.18¾-21.

Where to Fish or Hunt
SOLUNAR TABLES
by John Alden Knight

The schedule of Solunar Periods as printed below has been taken from John Alden Knight's Solunar Tables. Plan your days so that you will be fishing in good territory or hunting in good cover during these times if you wish to find the best sport that each day has to offer.

TODAY

Minor	Major	Minor	Major
12:05	6:15	12:30	6:40

TOMORROW

Minor	Major	Minor	Major
1:00	7:05	1:20	7:30

Wash. Edges By San Jose, 14-6

SEATTLE (AP)—The green and shaky football troops of Washington got in step for two quick drives Saturday and whipped the plucky Spartans of San Jose State 14-6 in the opening game of the 1958 season.

The score was 7-6 Washington when quarterback Bob Schloredt pulled down a San Jose pass on the Washington 48 and powered his way 46 yards.

On the next play halfback Mike McCluskey cracked over for the touchdown. George Fleming kicked the extra point and the game was won.

Bond Exchange Termed Light

NEW YORK (AP)—U.S. government bonds firmed this week in light trading but corporates declined sharply under heavy selling pressure.

Investment quality corporates slumped to a new low for the year on the AP bond index. Industrials lost almost as heavily. Utilities and foreign dollar bonds edged lower. Rails resisted the downtrend by posting a slight advance.

Corporate trading rose to \$32,290,000 par value on the New York Stock Exchange for the week, highest since the week ended last Jan. 24.

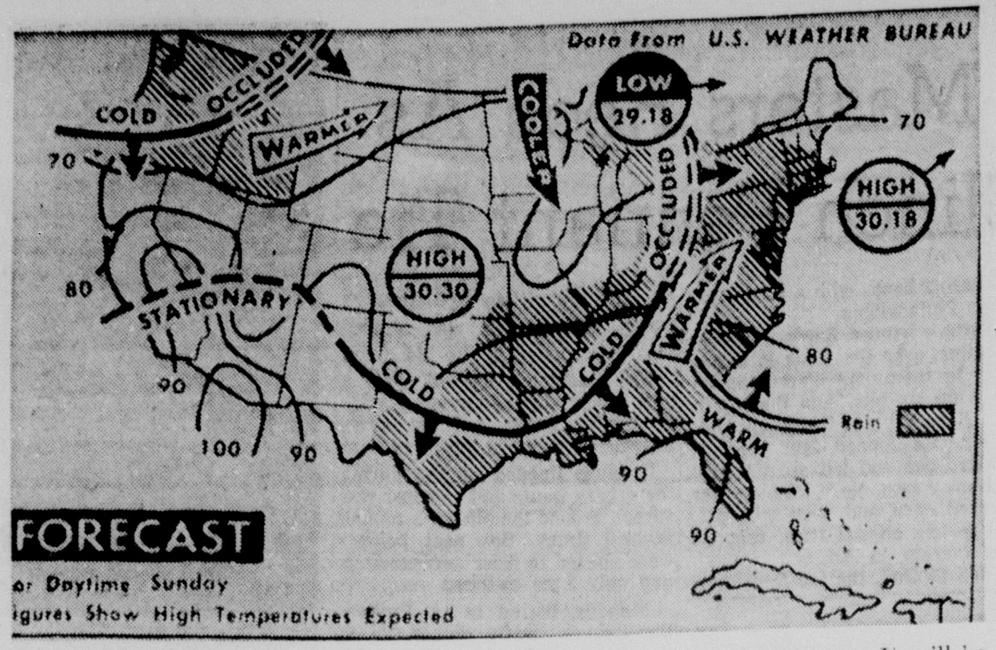

WEATHER FORECAST — Rain is expected over Middle Atlantic states today as well as southern New England, the area from eastern Lakes south to south Atlantic and Gulf coast area west to Texas and lower Mississippi Valley; also in Northwest coast area. It will become warmer in Ohio Valley and northern Rockies; cooler in middle Mississippi Valley and Lakes region. (AP Wirephoto Map)

CONSERVATION REPORT

Five New Completions Reported For Last Week

Five new producers were reported to the Monroe office of the Louisiana Department of Conservation for the week ending Sept. 18. There were 17 new locations, 30 active rigs and eight wells plugged and abandoned over a nine parish area.

CATAHOULA PARISH

Wildcat Field—Bobby M. Burns; Elmas MaClure No. 1, Sec. 39-7-6E, completed Aug. 7, flowing 57 bbls. on a 12-64 in. choke, tubing pressure 85 lbs., perforated 5186-5188 ft., gravity 42, total depth 6010 ft.

TENSAS PARISH

Holly Ridge Field—Pan Amer. Petr. Corp., Shelly Unit No. 2, Sec. 29-11-10E, guaged Sept. 8, 18,800 million cubic feet, shut in pressure 4307 lbs., perf. 9121-22, plugged back to 9725 ft., original depth 14345 ft.

Lucust Ridge Field—Phillips Pet. Co.: McDonald E-1, Sec. 17-10-12E, comp. Sept. 9, flowing 167 bbls. on a 7-64 in. choke, perf. 9236-9242 ft., T. P. 1600 lbs., gas-oil ratio 1093-1, gravity 39.3, total depth 9300 ft.

West Newlight Field—Chicago Mill & Lbr. Co.: C. M. Ayer No. 4-A, Sec. 7-13-10E, comp. Sept. 15, 85,000 M.C.F., 45 bbls. dist. per M.M.C.F., gravity 63, perf. 7130-38 ft., S. E. pressure 2654 lbs., total depth 7296 ft.

UNION PARISH

Monroe Field—Olin Gas Trans Corp.: Fee Gas No. 411, Sec. 27-21-3E, comp. Sept. 13, 492 M.C.F., rock pressure 535 lbs., total depth 2180.

ABANDONMENTS

CATAHOULA PARISH

Wildcat Field—F. R. Jackson; Mrs. A. A. Jackson No. 1, Sec. 15-5-6E, plugged and abandoned Sept. 12 at 6350 ft.

Big Bayou Field—E. Walker Jr.; La. Del. Corp. No. 3, Sec. 20-6-5E, P and A Sept. 13 at 3256 ft.

CONCORDIA PARISH

Wildcat Field—Marlin Exp., Inc.: McGee-Evans B-1, Sec. 24-5-8E, P and A Sept. 12 at 6805 ft.

FRANKLIN PARISH

Wildcat Field—Murphy-Sun Oil Co.: J. E. Holt "D" No. 19, Sec. 21-16-8E, P and A, Sept. 18 at 4001 ft.

Lamar Field—John W. Olvey Jr.: L. M. McIntyre No. 1, Sec. 22-16-9E, P and A Sept. 15 at 4875 ft.

GRANT PARISH

Selman Field—Bert & Glen Loe: W. G. Strong No. 2, Sec. 5-8-1E, P and A Sept. 12 at 1872 ft.

LASALLE PARISH

Wildcat Field—Hunt Oil Co.: La. Del. Hrd. Lbr. Co. H-131, Sec. 4-5-4E, P and A Sept. 14 at 5612 ft.

Tullos Urania Field—J. B. Nehls, et al: King Est. No. 5, Sec. 36-10-1E, P and A Sept. 12 at 1559 ft.

NEW LOCATIONS

CATAHOULA PARISH

Mean Lake Field—Olin Oil & Gas Corp.: Ten Delta-Monaghan Ld. Co. No. 2, Sec. 31-9-7E, located 1624.5 ft. N, 400 ft. W of SE corner.

CONCORDIA PARISH

Wildcat Field—Norman German—G. W. Gulmon; Fisher Lbr. Co. No. 1, Sec. 21-7-7E, from the NE corner of Sec. 21, run W for 2310 ft., thence S for 1146 ft. to location.

Brabston Field—R. A. Campbell; Yakey C-5, Sec. 25-4-8E, located 450 ft. from N-L, 450 ft. from E-L of NW¼ of SW¼.

FRANKLIN PARISH

Wildcat Field—Munoco Co.; Virgie No. 1, Sec. 18-14-7E, located 560 ft. N of S-L, 660 ft. E of W-L of SE¼ of NW¼.

LASALLE PARISH

Wildcat Field—Woolf & Magee: La. Delta Hdw. Co. No. 1, Sec. 9-7-4E, located 660 ft. from W-L, 660 ft. from N-L of NW¼ of SE¼.

Tullos Urania Field—Walter W. Heard Jr.; Camp No. 1, Sec. 26-10-1E, located 326 ft. N, 263 ft. W of SE corner of NE¼ of SE¼.

Tullos Urania Field—M. E. McGaugh: Williams No. 1, Sec. 26-10-1E, in center of lot 4, block 4 of the Town of Tullos and is 505 ft. E, 506 ft. S. of NW corner of NE¼ of SE¼.

Tullos Urania Field—J. B. Nehls, et al: King Est. No. 6, Sec. 36-10-1E, located 887 ft. E of W-L, 495 ft. S of N-L of NE¼ of NW¼.

Tullos Urania Field—Placid Oil Co.; Arizola No. 13, Sec. 36-10-1E, located 550 ft. S, 460 ft. E of NW corner of SW¼ of NW¼.

OUACHITA PARISH

Calhoun Field—Ark. La Gas Co.; R. R. Fuller No. 1-D, Sec. 34-18-1E, dual comp. pending hearing, Hosston 8800 ft., 700 ft. from N-L, 700 ft. from E-L of SW¼.

Calhoun Field—Ark. La. Gas Co.; R. R. Fuller No. 1-T, Sec. 34-18-1E, triple comp. pending hearing, Hosston "B" zone, 700 ft. from N-L, 700 ft. from E-L of SW¼.

Calhoun Field—Ark. La. Gas Co.; Pipes Est. No. 1-D, Sec. 33-18-1E, dual comp. pending hearing, Hosston 8800 ft., 330 ft. S and W of NE corner of SE¼ of SW¼.

Calhoun Field—Ark. La. Gas Co.; Pipes Est. No. 1-T, Sec. 33-18-1E, triple comp. pending hearing, Hosston "B" zone, 330 ft. S and W of NE corner of SE¼ of SW¼.

RAPIDES PARISH

Wildcat Field—A. J. Hodges Inds., et al: Lee Lbr. Co. No. 1, Sec. 4-5-3E, located 460 ft. S, 1980 ft. W from NE corner.

TENSAS PARISH

Wildcat Field—Jett Drlg. Co.; Inc.: Harry T. Goldman No. 1, Sec. 13-10-11E, from the intersection of the E-L of Sec. 13 and the Meander L of 1827, go NW along Sec.-L for 350 ft. to location, thence SW at right angle for 1000 ft. to location.

Locust Ridge Field—Atlantic Refg. Co.; R. C. Lowry No. 11, Sec. 19-10-11E, located 330 ft. S, 20 degrees E of center of the NE¼ of Sec. 19.

UNION PARISH

Monroe Field—La. Gas Prod. Co.: La. Gas Lands No. 16, Sec. 7-22-4E, located 2970 ft. N, 1650 ft. E of SW corner.

ACTIVE RIGS

CATAHOULA PARISH

Wildcat Field — Bobby M. Burns-Chas. Kelly; Wedon T. Smith No. 1, Sec. 39-7-6E, beginning Sept. 11, set 314 ft. of 8⅝ in. pipe, drilling at 4810 ft.

Wildcat Field — John Franks, R. K. Stoker, et al: Ten Del. Ld. Co. No. 1, drilling at 6651 ft.

Mean Lake Field — M. E. Merriman: Graham No. 1, Sec. 5-8-7E, running potential, total depth 4431 ft.

Mean Lake Field — Olin Oil & Gas Corp.: Ten Del.-Monaghan Ld. Co. No. 2, Sec. 31-9-7E, beginning Sept. 11, set 402 ft. of 8⅝ in. pipe, drilling at 3400 ft.

CONCORDIA PARISH

Wildcat Field — R. A. Campbell; Turner A-2, Sec. 56-8-10E, set 5128 ft. of 5½ in. pipe, perf. and squeezed, 5054-55 ft., perf. for production at 5058-63½ ft., total depth 5710 ft.

FRANKLIN PARISH

Wildcat Field — Trice Prod. Co.; L. Lowentritt, Inc. No. 1, Sec. 14-15-8E, beginning Sept. 11, set 500 ft. of 10¾ in. pipe, drilling at 4154 ft.

Killens Ferry Field — The El Dor. Refg., Jett Drlg. Co., Inc. and Chicago Mill & Lbr. Co.; Chicago Mill & Lbr. A-1, Sec. 35-14-9E, squeezed [illegible] plugged back 7000 ft., waiting on cement, original depth 10506 ft.

LASALLE PARISH

Wildcat Field — Olin Oil & Gas Corp.; La. Del. Corp. No. 9, Sec. 8-6-4E, building mound, total depth 4521 ft.

Wildcat Field — Olin Oil & Gas Corp.; La. Del. Corp. No. 11, Sec. 26-6-4E, beginning Sept. 12, set 424.7 ft. of 8⅝ in. pipe, drilling at 4697 ft.

Olla Field — Buck Grandstaff; Cruse Unit No. 1, Sec. 19-10-3E, testing at 3511 ft.

Olla Field — Grandstaff, et al; Frank Keys No. 1, Sec. 8-10-3E, testing at 2404 ft.

Olla Field — Jus Mears Oil Co.; Tremont Lbr. Co. C-7, Sec. 4-9-2E, testing at 2388 ft.

Olla Field — Placid Oil Co.; La. Cent Oil & Gas No. 152, Sec. 11-9-2E, testing at 3398 ft.

Rogers Field — Scooters Drlg. Service, et al; J. M. Evans, et al, No. 1, Sec. 8-6-3E, beginning Sept. 15, set 446 ft. of 8⅝ in. pipe, preparing to test surface casing, total depth 700 ft.

Tullos Urania Field — J. T. Cupples, et al; L. Tullos No. 1, Sec. 23-10-1E, testing at 1512 ft.

Tullos Urania Field — Milton Galoob; Town of Tullos No. 1, Sec. 26-10-1E, testing at 1550 ft.

Tullos Urania Field — Pat McDonough & E. C. Wentworth; Morrow No. 1, Sec. 26-10-1E, set 1508 ft. of 7 in. pipe, waiting on cement.

MADISON PARISH

Wildcat Field — Sinclair Oil & Gas Co.; Singer Madison No. 1, Sec. 34-16-11E, drilling at 6890 ft.

OUACHITA PARISH

Calhoun Field — Ark. La. Gas Co.; O. S. Chapman No. 1, Sec. 32-18-1E, set 9100 ft. of 7 in. pipe, waiting on cement, total depth 9114 ft.

Calhoun Field — Ark. La. Gas Co.; R. R. Fuller No. 2, Sec. 3-17-1E, set 1840 ft. of 10¾ in. pipe, total depth 4300 ft.

Calhoun Field — Ark. La. Gas Co.; Hammond, F. E. No. 1, Sec. 33-18-1E, testing at 9600 ft.

Calhoun Field — Ark. La. Gas Co.; Hammond, F. E. No. 1-D, Sec. 33-18-1E, dual comp., Cadeville sand, 3158-62 ft.

RICHLAND PARISH

Big Creek Field — Marlutex Corp.; Delta Lbr. Co. A-2, Sec. 10-16-7E, perf. 2665-69 ft., comp. oil well, testing at 2980 ft.

Big Creek Field — Marlutex Corp.; Strahan No. 2, Sec. 32-17-8E, beginning Sept. 14, set 158 ft. of 8⅝ in. pipe, drilling at 1100 ft.

TENSAS PARISH

Wildcat Field — Jett Drlg. Co., Inc.; Harry T. Goldman No. 1, Sec. 13-10-11E, beginning Sept. 15, set 1102 ft. of 9⅝ in., waiting on cement.

Wildcat Field — Shell Oil Co.; Ayer Tbr. & Ld. Co., Inc. No. 1, Sec. 17-14-11E, drilling at 7181 ft.

Killens Ferry Field — Robt. F. Roberts; Ayer Tbr. & Lbr. Co. Inc. B-5, Sec. 20-14-10E, drilling tight.

UNION PARISH

Monroe Field — La. Gas Prod. Co.; J. T. Byrd No. 3, Sec. 34-22-3E, set 209 ft. of 8⅝ in. pipe, 2189 ft. of 4½ in. pipe.

Monroe Field — Olin Gas Trans. Corp.; Fee Gas No. 412, Sec. 27-21-3E, set 2172 ft. of 4½ in. pipe.

Monroe Field — Olin Gas Trans. Corp.; Fee Gas No. 414, Sec. 34-21-3E, beginning Sept. 15, set 211 ft. of 8⅝ in. pipe.

Futures In Cotton Had Zig-Zag Path

NEW YORK (AP) — Cotton futures prices followed a zig-zag course this week and were narrowly mixed at the finish.

Active contracts on the New York Cotton Exchange closed at prices ranging from 40 cents a bale lower to \$1.05 higher than a week ago.

The start of the week found the market steady. Prices improved on scattered buying and covering influenced by the relative scarcity of hedges and the looming possibility of a tight supply of free cotton at the season's end. A heavy flow of cotton into the government loan also bolstered prices.

Later in the week the market eased on profit taking and a general increase in offerings. Some traders said the approaching heavy marketing period could result in more hedge selling.

Reports of unfavorable weather in the belt firmed prices somewhat toward the finish.

Of more than passing interest to brokers was the Commodity Credit Corporation's disclosure that growers had pledged a record volume of cotton to the loan in the week ended Sept. 12. Net entries through Sept. 12 under the 1958-59 loan program stood at \$299,588 bales.

Some trade observers predicted total loan entries for the current season may set a new record high of 7½ million bales. The previous record—7,257,000 bales—was scored during the 1955 loan program.

Also attracting attention of traders was the Census Bureau's latest report on domestic consumption. Last month, the bureau said, U.S. mills consumed cotton at the rate of 31,900 bales a day. This compared with a day. This compared with a daily rate of only 24,500 bales in July and 33,300 in August 1957.

The New York Cotton Exchange pointed out that August showed a 32 per cent increase over July. This compares with an average July-to-August increase of only 25.6 per cent over the past five years.

Exports of U.S. cotton for the week ended Tuesday were estimated by the New York Cotton Exchange Service Bureau at 48,000 bales, compared to 56,000 the previous week and 107,000 in the like 195 week.

Exports for the current season through Tuesday were estimated at 440,000 bales vs. 511,000 at the same time last season.

Olin Package Gets National Leader Award

The Packaging Division of Olin Mathieson Chemical Corporation received a national direct mail leadership award at the annual convention of the Direct Mail Advertising Association in St. Louis last week.

Betro McRaney, Jr., Sales Promotion Manager for the division's Forest Products group, accepted the award for the corporation.

In conferring the award, the association stated that Olin Mathieson was selected as a direct mail leader for 1958 in recognition of the excellence of its direct mail campaign and for the results it achieved.

Olin Mathieson's winning campaign was based on a theme that it doesn't pay to gamble with packaging therefore, manufacturers should use Frostkraft packages. The campaign consisted of seven separate mailing pieces, six of which were built around miniature gambling devices. In every case, the mailing piece pointed out clearly that the odds were heavily against the gambler. From there, the mailing pieces made the point that manufacturers could eliminate the risks in getting their products to market if they switched to Frostkraft packages.

The award was presented to McRaney by Colin Campbell, executive vice president, Campbell-Ewald Company, Detroit, Michigan.

This year's direct mail award winners become part of an exhibit which will tour the United States and Canada to encourage the use of well - planned, effective direct mail.

RIVER STAGES

Stations	Flood stage	Present stage	24-hour change
MISSISSIPPI			
St. Louis	30	8.6	0.4 Rise
Memphis	34	6.1	0.1 Fall
Helena	44	13.0	0.3 Rise
Arkansas City	42	s8.2	0.2 Rise
Vicksburg	43	9.2	0.8 Rise
Natchez	48	s14.5	0.8 Rise
Red Rvr Ldng	45	..	....
Baton Rouge	35	8.7	0.2 Rise
Donaldsonville	28	s6.2	0.1 Rise
New Orleans	17	4.0	0.2 Rise
ATCHAFALAYA			
Morgan City	6	5.8	1.0 Rise
OUACHITA			
Camden	26	9.9	1.0 Rise
Monroe	40	14.6	0.2 Rise
BLACK			
Jonesville	50	r22.0	1.0 Rise
OHIO			
Pittsburgh	25	z16.4	0.0 ....
Cincinnati	52	s12.8	0.8 Rise
Cairo	40	15.5	0.3 Rise
ARKANSAS			
Little Rock	23	2.6	1.6 Rise
RED			
Shreveport	30	7.6	0.7 Rise
Alexandria	32	s2.5	01 Fall
PEARL			
Jackson	18	4.0	0.1 Rise

s-Stage yesterday morning.
r-Stage day before yesterday.
z-Pool stage.

OFFICE EQUIPMENT & SYSTEMS BY SHAW-WALKER
Largest Exclusive Makers of Office Furniture and Filing Equipment in the World
CALL FA 2-0504
MONROE OFFICE EQUIPMENT CO.
"Since 1923 Ours Is A Trade That Service Made"
510 Walnut St.

Business Briefs

SETTLING POOLS

CROSSETT (Special) — The Crossett Company's stream improvement system is being expanded and improved with the addition of two new fiber settling pools and alterations in the largest of two existing water impounding basins. Cost of the project is about \$102,000.

Construction is now underway and will be completed by early fall, the company said.

"We consider this project as another safeguard that our effluent will in no way harm the Ouachita River," the company declared.

GROUP INSURANCE

Esso Standard Oil Company today announced a new group Life-Insurance plan for the thousands of dealers and dealer - employees who operate Esso service stations.

The plan also includes resellers and branded distributors of Esso heating oil and other company products, and employees of these resellers and distributors.

It will be available the company said, to more than 80,000 persons in the Esso Dealer, Reseller and Distributor Organizations.

DEALER PREVIEW

W. B. Jackson, head of Jackson Motors, Inc., 319 North 3rd St., Monroe, will leave today, for Forth Worth, Texas to attend a dealer preview of 1959 Ramblers.

Accompanying Jackson will be W. E. Nichols, local branch manager of Associates Discount Corporation, and Frank Minish of West Monroe and Sam White of Ruston.

Jackson said the 1959 Ramblers will go on display at his dealership on Oct. [illegible]

JO[illegible]K

OLLA (Special) — Denver Wilson who was president of the Liberal, Mo. State Bank, has joined the Olla State Bank. He assumed his duties last week.

Wilson, 31, is married and has four children. He is a member of the Methodist Church.

He is a graduate of the University of Arkansas with a BS degree in Banking and Finance.

He was formerly connected with a bank in Memphis and also in Atchison, Kansas.

DEDICATIONS

FAYETTEVILLE, Ark. (Special) — The new Fayetteville plant of the Standard Register Company of Dayton, Ohio, was formally dedicated Saturday, according to an announcement by M. A. Spayd, president of the business forms company.

Immediately following the ceremonies, company officials and employees conducted visitors on an open house tour of the new facilities.

Among the distinguished guests present were Arkansas' Governor, Orval E. Faubus, and Senator J. W. Fulbright; officials of the Arkansas Industrial Development Commission; and other leading representatives of Arkansas business and industry.

NEW MANAGER

Kenneth L. Adams has been named manager of Jefferson Standard Life Insurance Company's Monroe District Office, according to an announcement made here today by Karl Ljung, vice-president in charge of agency operations for the company.

Adams brings an extensive background of experience in the life insurance field to his new post as district manager in Monroe.

A native of Monroe Adams graduated from Ouachita Parish High School. He attended Northeast State for two years and the B. M. I. School of Business.

He is married and resides with his wife, Charlotte Jo, and their two children at 2514 Swiss Street, West Monroe.

NAMED FOREMAN

William T. Atteberry, former production foreman in the Tinsley field, in Mississippi, has been named production foreman in the Monroe District of Union Producing Company, according to J. G. Hicks, district manager here.

Atteberry, 41, was born in Alabama, but was educated in Louisiana. He attended Louisiana State University after graduating from Eunice elementary school and Crowley High School.

Yours!
FOR THE ASKING
Just Published
"GOLD"
How It Affects Your Very Existence
Every Adult Should Read It
also
"FACTS and FIGURES"
Market Bulletins
AND
LATEST INFORMATION on Speculative Issues
MADSEN - LAKE KINGSTON
ROCKROFT EXPLORATIONS
Name
Address
City
. A. MANNING & COMPANY
185 BAY STREET TORONTO CANADA
Members Broker-Dealers' Assn. of Ontario

Blueprints Studied By 1st Baptist

The building committee of the First Baptist Church of West Monroe is now studying a revised blue print of the proposed adult education - recreation building which is part of an extensive expansion program the church plans over the next two years.

The proposed plant will include among other things, seven adult departments, a cafeteria, a recreation area and a stage for religious plays.

With construction of the new building, the church is looking forward to a Sunday School enrollment of 3,000.

The church hopes to start construction on the new building by the first of the year. Upon completion, the total value of the church's property will be nearly one ond one-half million dollars.

TO FILL PULPIT—Donald R. Burns, ordained to preach the Gospel by the Lakeshore Baptist Church, will fill the pulpit there at the 7:30 p.m. service this evening. A native of Marion, Burns is married to the former Ouida Burch of Sterlington.

Rev. Hoglan New Rector At Crossett

CROSSETT (Special) — The Rev. Charles B. Hoglan Jr., will become rector of St. Mark's Episcopal Church in Crossett on October 15th. He will come to Crossett from Searcy, Arkansas, where he has served churches in Conway, Russellville, and Search since his ordination in Little Rock in July, 1951.

The Rev. Hoglan was born on December 2, 1923, in Birmingham, Alabama, where he attended the public schools. He entered Maryville College at Maryville, Tennessee in 1951. His college career was interrupted in 1943 for service in the air force as pilot. As a cadet he received part of his flight training in Arkansas and became a member of the Episcopal Church when in training at Newport Air Base, April, 1944. He served 18 months in the European Theater before his discharge in 1946.

He returned to Maryville and received his B. A. degree from that college in 1948. His training for the Episcopal ministry was received at the Virginia Theological Seminary at Alexandria, Virginia, where he graduated in 1951.

In addition to his duties as rector at Searcy he has also had charge of Camp Mitchell, the Episcopal Conference Center on Petit Jean Mountain.

REV. HUNDERUP

College Place Baptists Set Revival Week

The College Place Baptist Church will open a revival this week with the Rev. H. A. Hunderup Jr., as guest evangelist, Rev. T. Earl Ogg, church pastor announced today.

Rev. Hunderup is pastor of the Franklin Avenue Baptist Church of New Orleans and has served Baptist state organizations for several years on the executive board and as chairman of several committees.

Leading the singing at the revival will be Jon Barker of the Calvary Baptist Church of Monroe. Services will begin today and will continue daily at 10:30 a. m. and at 7:30 p. m. through next Sunday, according to Rev. Ogg. The College Place Baptist Church is located on Sherrouse Avenue in the College Town area.

Writer Notes Faith, Fads In Religion

By LOUIS CASSELS
United Press International

Religion is enjoying unprecedented popularity in America. But what kind of religion?

That question haunts many thoughtful clergymen. They would like to rejoice in the statistics that show church membership, Sunday School enrollment and Bible sales at an all-time high. But they keep wondering how much is faith, and how much is fad.

This week a distinguished Protestant journal, The Christian Century, brought the question into the open — and offered an answer that will shock a lot of churchmen.

What America is experiencing, the Century said, is not so much a "revival" of traditional religions as the emergence of a new religion.

MINIMIZES BELIEFS

This new "national faith" is a vague, watered-down version of Protestant Christianity. It minimizes the importance of particular religious beliefs, but places great sentimental value on "religion-in-general." Its creed is summed up in the popular cliche: "The only thing that matters is that you have faith in God."

The Century went on to say that "Faith in God," as defined by popular religion today, is essentially a "chummy relationship" with a Deity who is thought of as a sort of indulgent grandfather in heaven.

The classic Christian view, it said, was well expressed in the famous statement of John Calvin:

"We are not our own; therefore let us, as far as possible, forget ourselves and all things that are ours. We are God's; to Him, therefore, let us live and die:... Let his wisdom and will preside in all our actions."

CHURCH MUST RESIST

"The religious goal is outlined in different terms today," the Century commented. "God is now offered in packaged, post-Calvinist, highly-marketable forms. He is expected to baptize what is 'expedient' for man, to concur with man's reason and will."

The Century said it is past time for churches to repent their long "acquiescence" in the "erosion" of America's Christian faith.

Protestants must decide, it concluded, whether they really believe that "God can be packaged" and made "subject to man's manipulations."

If the answer is no, they must part company with popular religiosity and inject into the current "revival" the firm, clear tones of "prophetic witness to the sovereignty of God."

East Meets West Through Council

By GEORGE W. CORNELL
AP Religion Writer

After a silence of 10 centuries, Eastern and Western Christians are talking to each other again.

And their conversational roundtables are getting bigger and friendlier.

The reopening of official lines of contact between churches of the East and West, which had been closed since 1054, is one of the most far-reaching religious developments of the last decade.

Yet it has come about quietly and progressively, and only lately, as it assumes larger proportions, have its dramatic overtones come to the fore.

"It is the tremendous fact of the times for Christ's church," says the Rev. Dr. W. A. Visser 'T Hooft, of Geneva, Switzerland, the general secretary of the World Council of Churches.

The council this month is observing the 10th anniversary of its founding Aug. 22, 1948, in Amsterdam, and it is through the council that the ancient wall dividing Christendom has been breached.

There still are deep and immense divisions in global Christianity.

Yet, in the face of stormy East-West political frictions, large segments of Eastern Orthodox churches and Western Anglicans, Protestants and non-Roman Catholics have managed to reclaim long-dormant ties.

And there are prospects of even wider connections.

The council "has grown into a harbinger of unity beyond the dreams of many," said the Rev. Dr. Franklin Clark Fry, president of the United Lutheran Church in America and chairman of the council's Central Committee.

"We are grateful that we have been able to maintain fellowship in one of the most explosive and nervous decades of recent history."

It was 1,004 years ago that the Western church of Rome and the Eastern church of Constantinople spurned each other in the schism that has continued ever since.

Not until the Western Protestants, Anglicans and old Catholics (outgrowths of the Roman Catholic Church) joined in the council with portions of the Eastern Orthodox Church have official links between the two sectors been reestablished.

Already the council includes most branches of Eastern Orthodoxy—the churches of the ancient ecumenical patriarchate of Constantinople, and its sister patriarchates of Alexandria, Antioch and Jerusalem.

The Greek Orthodox Church, the church of Cyprus and ancient churches of Egypt, Ethiopia and south India—all derived from the ancient Eastern church—also are in the council.

Since its founding, the council has grown from 148 member denominations in 37 countries to 170 denominations in 52 countries.

And early this month, there were indications that another major Eastern Orthodox body which previously had refused to join may now do so—the Russian Orthodox Church.

After a conference in Utrecht, Holland, on the matter with Dr. Fry and other council leaders, Moscow Metropolitan Nikalai, the second-ranking prelate in the Russian church, said he would recommend that it become a member.

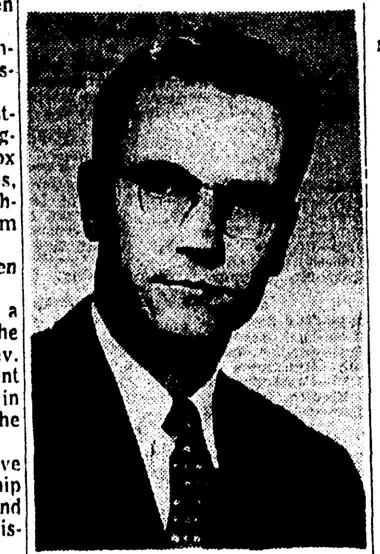

PREPARATION WEEK—Central Baptist Church, 3400 Lee Ave., Monroe, will observe education preparation week with James K. Neyland of the First Baptist Church in West Monroe leading the sessions. Neyland will work in cooperation with C. Roger Johnson, church pastor, in the four-day planning course starting tomorrow at 7 p.m. Plans include enlargement of Sunday School facilities.

Methodist Men Hold Retreat At Chemin-A-Haut

BASTROP (Special) — An illustrated lecture on Russia was featured in yesterday evening's session of the meeting of Methodist laymen at Chemin - A - Haut park.

The retreat for men of the Monroe district opened yesterday with registration at 3:30 p. m. and will continue through the final session today at 10:45 a. m., which will be followed by a dinner.

Feature speaker for the retreat was Dr. Harry Denman, general secretary of the Methodist Board of evangelism. Taking part also were Robert Hinsch, Shreveport; R. P. Lay, Louisiana conference lay leader; W. D. Cotton, Rayville; William Baker, Winnsboro; Charles P. Chisholm, director of the Monroe District 1000 Club, and Dr. James T. Harris, district superintendent of the Monroe district.

MY ANSWER by Billy Graham

QUESTION: I work in an ad agency and there are men who are less talented than I who always seem to get the promotions, while I am left on the sidelines. I try to be Christian in my attitudes, but I find myself getting bitter about this situation. Is this wrong? R. R.

ANSWER: Yours is a common complaint in these days of high pressure living, but by all means don't allow yourself to become resentful. A basketball coach I used to have had a saying I have always remembered: "Every man counts." Though the forwards got credit for tossing the ball through the hoop, they wouldn't amount to much if the center and the guards didn't get possession of the ball, retrieve the rebounds, and feed the ball to the forwards.

If, as you say, you are more talented than those who get the promotions, you are a vital cog in your organization, and you are counting for a great deal on the team. Perhaps you have made money your goal, and you resent those who get a little more than you. It could even be that this resentment has hampered your work, and it could even be the reason the boss hasn't moved you up. My advise to you would be to do your job well, to refrain from griping, and to be more optimistic in the approach to your work. You say you try to be a Christian. These fellows are watching you. It could even be that they are testing out your true worth. Christ said: "Ye are the salt of the earth", and "ye are the light of the world." Let your light shine on the job, and in God's time you'll be rewarded.

Chicago Tribune — New York News Syndicate, Inc.

LIFTS CONFISCATION ORDER

CAIRO (UPI)—United Arab Republic President Gamal Abdel Nasser has lifted the confiscation of French property seized during the 1956 Suez crisis, it was announced today.

Marion Churches Set Conference

MARION (Special) — The first semi - annual conference of the Marion Charge of the Methodist Church will be held today at 8 p. m. with the Rev. Luman Douglas, district superintendent of the Ruston district presiding.

He will preach at Union at 3 p. m. next Sunday and again at Marion at 7 p. m. The Marion Charge is composed of the churches at Marion, Bird's Chapel and Union with the Rev. L. J. Futch of Marion as pastor.

Victory Baptist Slates Revival

Victory Baptist Church will begin a dedication revival today with Dr. Don Womack of Memphis delivering the sermons.

Services will be held in the new church building at South 10th and Pecan each evening through Sept. 30, the pastor anounced.

Members of the congregation pointed out most of the carpentry work in the new building was done by church members.

Special Services At Gibson Chapel

The Rev. C. K. Brooks, pastor of the Lapine Methodist Church will hold a series of services at Gibson Chapel on Moore Road beginning tomorrow at 7:30 p. m. and continuing through Friday of this week.

Gibson Chapel is a mission of the Southside Methodist Church.

Methodists Set Training Course

Mehodist churches in the Twin Cities area will begin a training course for Christian workers tomorrow at 7 p. m. at the First Mehtodist Church in Monroe, it was announced today.

Courses will include the three divisions: children, youth and adults. A course in general work for church school administration will also be included in the training sessions.

Serving on the planning committee will be Dr. Bently Sloane, Rev. Don Wineinger, Tennie V. Severtson, Jo Ann Richardson and Harold Riggs.

A.P. Lassiter Is Guest Speaker

The men's club of the Gordon Avenue Methodist Church had as guest and feature speaker at a recent meeting District Attorney Albin P. Lassiter, according to W. M. Allen, church pastor.

F. M. Hill, president of the organization, said the occasion was a ladies night and attendance was good.

A dessert was served following the adress by District Attorney Lassiter.

Attend Church Today

AND EVERY SUNDAY

YOU'LL FIND FAITH . . . PEACE . . . HOPE

Baptist

VICTORY BAPTIST CHURCH
South 10th at Pecan, Monroe
Rev. P. M. Gulee, Pastor
9:45 a.m., Sunday School.
10:45 a.m., Morning Worship.
6:30 p.m., Training Union.
7:30 p.m., Evening Worship.
7:00 p.m., Tuesday Church Visitations.
7:00 p.m., Wednesday Prayer Meeting.

CENTRAL BAPTIST CHURCH
3400 Lee Avenue, Monroe
C. Roger Johnson, Pastor
9:40 a.m., Sunday School.
10:30 a.m., Morning Worship.
6:30 p.m., Training Union & Brotherhood.
7:30 p.m., Evening worship.
7:30 p.m., Wednesday mid - week service.

FIRST BAPTIST CHURCH, SWARTZ
R. M. Roach, Pastor
9:45 a.m., Sunday School.
10:55 a.m., Morning Worship.
8:00 p.m., Evening worship.
6:30 p.m., Wednesday, Officers and Teachers' meeting.
7:15 p.m., Wednesday, Family Night.
8:00 p.m., Wednesday, Prayer Meeting.
7:00 p.m., Brotherhood Executive meeting Fourth Thursday each month.

FIRST BAPTIST CHURCH
St. John and Grammont, Monroe
Dr. James T. Horton, Pastor
9:45 a.m., Sunday School.
11:00 a.m., Morning Worship.
6:30 p.m., Training Union.
7:45 p.m., Evening Worship.
7:30 p.m., Wednesday Prayer meeting.
8:00 p.m., Choir Rehearsal.

MEMORIAL PARK BAPTIST CHURCH
201 Chapel, Monroe
G. W. Stomey, Pastor
9:45 a.m., Sunday School.
11:00 a.m., Morning Worship.
7:00 p.m., Training Union
8:00 p.m., Evening Worship.
7:00 p.m., Wednesday Prayer Meeting and Family Night.
7:15 p.m., Tuesay, Choir Rehearsal.

RIDGE AVENUE BAPTIST CHURCH
Ridge Ave. at Splane Drive, West Monroe
A. T. Mitchell, Pastor
B. G. Daniel, Associate Pastor
8:30 a.m. and 10:40 a. m., Sunday, Morning Worship.
9:30 a.m., Sunday School.
6:30 p.m., Training Union and Brotherhood.
7:30 p.m., Evening Worship.
7:30 p.m., Wednesday Prayer meeting and choir rehearsal.

LAKESHORE BAPTIST CHURCH
Lakeshore at Camellia, Monroe
Vester R. Headrick, Pastor
9:30 a.m., Sunday School.
10:45 a.m., Morning Worship.
6:30 p.m., Training Union.
7:30 p.m., Evening Worship.
6:45 p.m., Wednesday, Family Night Services.
7:30 p.m., Prayer meeting.

CENTER POINT BAPTIST CHURCH
New Natchitoches Road, West Monroe
Fred Feazel, Jr., Pastor
10:00 a.m., Sunday School.
11:00 a.m., Morning Worship.
6:00 p.m., Training Union.
7:00 p.m., Evening Worship.
7:00 p.m., Wednesday Prayer Meeting.

FIRST BAPTIST CHURCH
West Monroe (500 Pine St.)
Dr. Jaroy Weber, Pastor
9:30 a.m., Sunday School.
10:45 a.m., Morning Worship.
6:30 p.m., Training Union.
7:45 p.m., Evening Worship.
7:45 p.m., Wednesday Prayer Meeting.
7:30 p.m., Thursday Choir Rehearsal.

CLAIBORNE BAPTIST CHURCH
Defreese Road, West Monroe
Rev. Loy E Baird, Pastor
9:45 a.m., Sunday School.
11:00 a.m., Morning Worship.
7:00 p.m., Training Union.
8:00 p.m., Evening Worship.
6:30 p.m., Wednesday, Teachers', officers' meeting.
7:15 p.m., Wednesday Prayer Meeting.
8:00 p.m., Wednesday Choir Practice.

COLLEGE PLACE BAPTIST CHURCH
301 Sherrouse Avenue, Monroe
T Earl Ogg, Pastor
9:45 a.m., Sunday School.
11:00 a.m., Morning Worship.
6:15 p.m., Training Union.
7:30 p.m., Evening Worship (Broadcast KLIC every Sunday night.
7:35 p.m., Wednesday Prayer Meeting.
6:45 p.m., Monday after 2nd Sunday, Brotherhood.
9:30 a.m., Every Tuesday W. M. S. Activities.

CHENIERE BAPTIST CHURCH
Route 1, West Monroe
W. O. Cory, Pastor
10:00 a.m., Sunday School.
11:00 a.m., Morning Worship.
7:30 p.m., Evening Worship.
7:00 p.m., Wednesday Prayer Meeting.

WESTSIDE MISSIONARY BAPTIST CHURCH
Temporary Location, West Monroe Labor Temple, 611 Montgomery St.
Vard L. Gunn, Pastor
9:45 a.m., Sunday School.
10:45 a.m., Morning Worship.
6:45 p.m., Training Course.
7:45 p.m., Evening Worship.
7:30 p.m., Wednesday Prayer Meeting.

TEMPLE BAPTIST CHURCH
601 Plum Street, Monroe
Rev. W. Leon Ivy, Pastor
9:45 a.m., Sunday School.
11:45 a.m., Morning Worship.
6:45 p.m., Training Uni
7:45 p.m., Evening Worship.
7:30 p.m., Wednesday Prayer Service.

LOCH ARBOR BAPTIST CHURCH
Route 3, Monroe
Rev. E. D. Sanson, Pastor
10:00 a.m., Sunday School.
11:00 a.m., Morning Worship.
7:00 p.m., Training Union.
8:00 p.m., Evening Worship.
7:00 p.m., Wednesday Women's Missionary Union, Brotherhood.
8:00 p.m., Prayer Meeting and Bible Study.

LANDMARK MISSIONARY BAPTIST CHURCH
401 North Ninth, West Monroe,
John Holley, Pastor
9:50 a.m., Sunday School.
10:45 a.m., Morning Worship.
6:50 p.m., Training Course.
7:45 p.m, Evening Worship.
7:30 p.m., Wednesday Young Peoples' Meet.
7:30 p.m., Thursday Prayer Meeting.
7:30 p.m., Friday Brotherhood, Women's Auxiliary.

NEW CHAPEL HILL BAPTIST CHURCH
Farmerville Road, West Monroe
Harold E. Cook, Minister
10:00 a.m., Sunday School.
11:00 a.m., Morning Worship.
6:30 p.m., Training Union.
7:30 p.m., Evening Worship.
10:00 a.m., Tuesday, WMU meeting.
7:00 p.m., YWA meeting.
3:00 p.m., Wednesday, G. A. meeting.
4:00 p.m., Jr., R. A. Meeting.
7:30 p.m., Prayer meeting.

FAIR PARK BAPTIST CHURCH
White's Ferry Road, West Monroe
Rev. Hoyt D. Greer, Pastor
9:50 a.m., Sunday School.
11:00 a.m., Morning Worship.
7:00 p.m., Training Union.
8:00 p.m., Worship — Evening.
7:00 p.m., Wednesday, Prayer Meeting.
7:45 p.m., Choir Practice.

GOOD HOPE BAPTIST CHURCH
Route 4, West Monroe
M. J. Martin, Pastor
9:50 a.m., Sunday School.
11:00 a.m., Morning Worship.
6:30 p.m., Training Union.
7:30 p.m., Evening Worship.
7:00 p.m., Wednesday, Youth and Teachers Meeting.

WEST HEIGHTS MISSIONARY BAPTIST CHURCH
123 Washington Street, West Monroe
V. L. Gunn, Pastor
9:45 a.m., Sunday School.
11:00 a.m., Morning Worship.
6:45 p.m., B. T. C.
8:00 p.m., Evening Worship.
1:45 p.m., Tuesday Ladies Auxiliary.
7:30 p.m., Brotherhood.
7:30 p.m., Wednesday Prayer Service.

Baptist

EMMANUEL BAPTIST CHURCH
North Fifth and Breard, Monroe
Fred Doolittle, Pastor
9:45 a.m., Sunday School.
10:55 a.m., Morning Worship.
6:30 p.m., Training Union
7:30 p.m., Evening Worship.
7:15 p.m., Wednesday 'Family Night," Brotherhood W. M. S., Y. W. A., G. A., R. A., Sunbeams.
8:00 p.m., Wednesday Prayer Meeting and Choir Rehearsal.

EDGEWOOD BAPTIST CHURCH
501 Travis Street, West Monroe
Rev. O. P. Bazet, Pastor
9:45 a.m., Sunday School.
10:50 a.m., Morning Worship.
6:30 p.m., Training Union.
7:30 p.m., Evening Worship.
8:30 p.m., After church refreshments and fellowship.
7:30 p.m., Wednesday Prayer meeting.
7:30 p.m., Thursday, Choir Rehearsal.

FAITH BAPTIST CHURCH
1418 Jackson at Orange, Monroe
Rev. Willie Woodard, Pastor
6:30 p.m., Training Union.
9:45 a.m., Sunday School.
10:45 a.m., Morning Worship.
7:00 p.m., Wednesday Family Night and Prayer Meeting.
7:00 p.m., Thursday, church visitation.

PARKVIEW BAPTIST CHURCH
1001 Forsythe, Monroe
R. L. Sampson, Pastor
8:40 a.m., Sunday Morning Worship
9:45 a.m., Sunday School.
10:50 a.m., Morning Worship.
6:00 p.m., Training Union.
7:00 p.m., Evening Worship.
7:30 p.m., Wednesday Prayer meeting.

HIGHLAND PARK BAPTIST CHURCH
Roberts Ave. at Orleans, Monroe
Charles B. Thompson, Pastor
9:45 a.m., Sunday School.
10:50 a.m., Morning Worship.
6:30 p.m., Training Union.
7:30 p.m., Evening Worship.
9:30 a.m., Tuesday, W. M. S.
7:30 p.m., Wednesday Prayer Meeting.

TRINITY BAPTIST CHURCH
214 Reagan Street, West Monroe,
Rev. E. E. Taylor, Pastor.
9:30 a.m., Sunday School.
10:45 a.m., Morning Worship.
7:00 p.m., Training Union.
8:00 p.m., Evening Worship.
7:00 p.m., Wednesday, Church Organizations
7:45 p.m., Wednesday Prayer Meeting.
8:30 p.m., Wednesday Choir Rehearsal.

CLEFT ROCK BAPTIST CHURCH
Dooley Addition, Winnsboro Road, Monroe
Coy Lyons, Pastor
9:30 a.m., Sunday School.
10:45 a.m., Morning Worship.
6:30 p.m., Training Union.
7:30 p.m., Evening Worship.
7:00 p.m., Wednesday Prayer Service.

SOUTHSIDE BAPTIST CHURCH
Temporary Quarters Plum Street School
Turner A. Davis, Pastor
9:45 a.m., Sunday School.
11:00 a.m., Morning Worship.
6:30 p.m., Training Union.
7:30 p.m., Evening Worship.
7:30 p.m., Wednesday, Home Prayer Service.

CALVARY BAPTIST CHURCH
812 Mississippi Street, Monroe
Rev. D. W. Nix, Pastor
9:45 a.m., Sunday School.
11:00 a.m., Morning Worship.
7:00 p.m., Training Union.
8:00 p.m., Evening worship.
7:30 p.m., Wednesday prayer meeting.

Methodist

FREE METHODIST CHURCH
Lincoln and McGuire Streets, West Monroe
H. A. Smith, Pastor
9:45 a.m., Sunday School.
6:45 p.m., Youth Service.
7:30 p.m., Evening Worship.
7:30 p.m., Wednesday Prayer Meeting.

STONE AVENUE METHODIST CHURCH
212 Stone Avenue, Monroe
Rev. J. J. Davis, Pastor
9:45 a.m., Sunday Church School.
10:45 a.m., Morning Worship.
6:30 p.m., Methodist youth fellowship.
6:30 p.m., Children's activities.
7:30 p.m., Wednesday prayer meeting.

FIRST METHODIST CHURCH
West Monroe (101 North Second Street)
Rev. W. D. Milton, Pastor
9:45 a.m., Sunday School.
10:30 a.m., Morning Worship.
5:45 p.m., Youth Choir Rehearsal.
6:30 p.m., Fellowship Group Meetings.
7:30 p.m., Evening Worship.
8:30 p.m., Fellowship in Social Hall.
7:00 p.m., Wednesday Prayer Meeting.

ST. PAUL'S METHODIST CHURCH
Lexington Ave. at Orell, Monroe
Ben Oliphint, Ph. D. Minister
8:30 a.m., Sunday Early Communion Service.
9:30 a.m., Church School.
10:50 a.m., Morning Worship Service.
5:30 p.m., Recreation and Supper Hour.
6:30 p.m., MYF.
7:30 p.m., Quiet Time in the Sanctuary.

SOUTHSIDE METHODIST CHURCH
South Fourth at Temple, Monroe
Lea Joyner, Minister
8:30 a.m., Sunday Holy Communion.
9:30 a.m., Church School.
10:50 a.m., Morning Worship.
11:00 a.m., Children's Church.
4:30 p.m., Methodist Youth Fellowship.
6:15 p.m., Men's Choir Practice.
7:30 p.m., Wednesday Prayer Meeting.
7:30 p.m., Evening Worship.

MEMORIAL METHODIST CHURCH
401 Sherrouse Ave., Monroe
Rev. Ralph Cain, Pastor
9:45 a.m., Sunday School
10:55 a.m., Morning Worship Service.
6:15 p.m., Methodist Sunday Evening Fellowship.
7:30 p.m., Evening Worship.
7:30 p.m., Fridays, Sanctuary Choir.

BROWNVILLE METHODIST CHURCH
1301 Alvin Street, West Monroe
Paul Durbin, Pastor
9:45 a.m., Church School.
10:45 a.m., Morning Worship.
6:30 p.m., M.Y.F.
6:30 p.m., Prayer Groups.
7:30 p.m., Evening Worship.
7:30 p.m., Wednesday Prayer Meeting.
8:00 p.m., Wednesday Choir Practice.
7:30 p.m., W.S.C.S. Tuesday Evening.

CLAIBORNE METHODIST CHURCH
Calhoun Road, West Monroe
T. A. Brown, Pastor
9:45 a.m., Sunday School.
10:50 a.m., Morning Worship.
6:30 p.m., Young People.
7:30 p.m., Evening Worship.
7:30 p.m. Wednesday Prayer Meeting.
7:00 p.m., Thursday Choir Rehearsal.

GORDON AVENUE METHODIST CHURCH
Gordon Ave., at Dixie, Monroe
W. M. Allen, Minister
9:45 a.m., Sunday School.
10:30 a.m., Morning Worship.
6:00 p.., Methodist Youth Fellowship.
7:30 p.m., Evening Worship
7:30 p.m., Wednesday Prayer Service.
7:00 p.m., Thursday Choir Practice.
7:30 p.m., Third Thurs. Official Board.

MCGUIRE METHODIST CHURCH
Arkansas Road and North Twelfth, W.M.
Doe Wineinger, Minister
9:45 a.m., Sunday School.
10:55 a.m., Morning Worship.
6:30 p.m., Junior High and Senior High Youth Fellowship meetings.
7:30 p.m., Evening Worship.
6:45 p.m., Wednesday Bible Study and Prayer Meeting.
7:45 p.m., Wednesday Choir Rehearsal.
7:00 p.m. Couples Club, Second Tuesday.
7:00 p.m., Methodist Men, Third Tuesday.

FIRST METHODIST CHURCH
Jackson at Wood, Monroe
Rev. G. W. Pomeroy, D. D., Minister
Rev. W. E. Nolan, Associate Minister
8:30 a.m., Sunday Holy Communion.
9:35 a.m., Church School.
10:50 a.m., Morning Worship.
6:00 p.m., Intermediate and Senior M. Y. F.
7:30 p.m., Evening Worship.
8:30 p.m., Older Youth Fellowship.

Catholic

ST. MATTHEW'S CHURCH
121 Jackson, Monroe
Msgr. John C. Marsh, Pastor
6:30, 8, 9:30, 11 a.m., and 6 p.m. Sunday Masses.
6:30, 7:30 a.m. and 6 p.m., Wednesday, Weekday Masses.
7:30 p.m., Tuesday and Thursday, Inquiry Classes.
4 to 6 p.m., and 7 to 9 p.m., Saturday confessions.
4 p.m., Sunday Baptisms by appointment.
7:30 p.m., Thursday Knights of olumbus.

OUR LADY OF FATIMA CHURCH
301 Sheridan, Monroe
Rev. George Martinez, Pastor
7:00, 8:30, 10:00 a.m 7:00 p.m., Sunday Masses.
6:30, 8:00 a.m., Weekday Masses.
5:00 to 6:00 p.m., and 7:00 to 8:00 p.m., Saturday Confessions.
7:30 p.m., Tuesday and Thursday, inquiry Classes.

ST. JOSEPH'S CATHOLIC CHURCH
506 Benton, Monroe
Rev. M. G. Hannon, Pastor
8:00 and 10:00 a.m., Sunday Masses.
6:00 a.m., Weekday Masses.
5:00 to 6:00 p.m. Saturday, Confessions.
3:00 p.m., Sunday Baptism.
7:30 p.m., Tuesday, Inquiry Class.

SAINT PASCHAL'S CHURCH
711 North Seventh, West Monroe
Father Vitus Duschinsky, Pastor
Father Finian McMullin, Assistant
6, 8, 10 a.m., and 6:30 p.m., Sunday Masses.
6:30, 7:30, 9 a.m., and 6:30 p.m., Holy Day Masses.
6:30 and 8:15 a.m., Daily Masses.
6:30, 8:15, a.m., 6:30 p.m., First Friday each month Masses.
7:30 p.m., Friday Devotions.
4 to 5 p.m., Saturday Confessions (also before each Holy Mass.)

THE CHURCH OF JESUS THE GOOD SHEPHERD.
Rev. Dave Dahria, Pastor
Sunday Masses at Knights of Columbus Hall 1337 Oliver Road.
8 a.m., 10 a.m.

Episcopal

ST. THOMAS EPISCOPAL CHURCH
1308 Filhiol, Monroe
Father James C. Watley, Vicar
10:30 a.m., Sunday, Holy Eucharist and Church School.
2:00 p.m., Mission Council (Second Sunday of month.)
7:30 p.m., Monday, Church School teachers (Third Monday by the month.)
9:00 a.m., Holy Eucharist.
6:30 p.m., Wednesday, St. Thomas Men (Second Wednesday of month) 7:30 p.m., Women's Auxiliary (Third Wednesday of month.)
7:00 a.m., Thursday, Holy Eucharist and breakfast for college.
7:00 a.m., Saturday, Holy Eucharist.

ST. ALBAN'S EPISCOPAL CHURCH
1401 Jackson St., Monroe
Father James C. Wattley, Vicar)
8:30 a.m., Sunday, Holy Eucharist and church School.
9:00 a.m., Monday, Holy Eucharist.
7:30 p.m., Mission Council (Second Monday of month.)
7:30 p.m., Tuesday, Women's Auxiliary (First Tuesday monthly.)
7:30 p.m., Tuesday, St. Alban's Men (Fourth Tuesday monthly.)
7:00 a.m., Wednesday, Holy Eucharist.
9:00 a.m. Friday, Holy Eucharist.

SAINT PATRICK'S EPISCOPAL MISSION
1510 North Third, West Monroe
Rev. James E. Marshall, Vicar
9:30 a.m., Sunday Morning Prayer and Holy Eucharist.
10:15 a.m., Sermon and Church School.
11:00 a.m., Coffee and Doughnuts.
5:30 p.m., Evening Prayer.
7:30 p.m., Monday Inquirer Class.
9:00 a.m., 5:30 p.m., Daily Morning and Evening Prayer.
7:00 a.m., Tuesday, 9 a. m., Saturday Holy Eucharist.

GRACE EPISCOPAL CHURCH
Fourth and Glenmar, Monroe
Rev. Edward F. Hayward, R. Emeritus
Rev. Paul A. Voney, Curate
7:30 a.m., Sunday, Holy Eucharist.
8:15 a.m., Koffee Klatch.
9:45 a.m., Morning Prayer, Sermon.
11:15 a.m., Adult Bible Class.
5:30 p.m., Evening Prayer.
8:45 a.m., Daily Morning Prayer.
5:30 p.m., Daily Evening Prayer.
3:30 p.m., Tuesday, Prayer.
9:00 a.m., Wednesday, Holy Eucharist.

Presbyterian

COVENANT PRESBYTERIAN CHURCH
Milton Street at Orell, Monroe
Wayne W. Gray, Minister
9:30 a.m., Sunday Church School.
11:00 a.m., Morning Worship.
6:30 p.m., Youth Groups.
7:00 p.m., Young Adults (every third Sunday morning).
7:00 p.m., Wednesday Bible Study and Choir Rehearsal.
7:00 p.m., Second Friday monthly. Men of the Church.

FIRST PRESBYTERIAN CHURCH
315 Grammont, Monroe
Dr. W. H. McFadden, Minister
9:45 a.m., Sunday Church School.
11:00 a.m., Morning Worship.
6:00 p.m., Youth Groups.
6:00 p.m., Young Adult Group.
6:30 p.m., Wednesday Family Night Program.
7:45 p.m., Wednesday Choir Rehearsal.

HIGHLAND PRESBYTERIAN CHAPEL
West Monroe (Wellerman Road at Jersey)
Dr. Hugh E. Bradshaw Pastor
9:00 a.m., Sunday, Morning Worship.
9:45 a.m., Sunday School.
5:30 p.m., Youth Group Meetings.
7:30 p.m., First Tuesday each month. executive board, women at Mem. Church.
7:30 p.m., Third Tuesday each month. general meeting, women. At Mem. Church.

MEMORIAL PRESBYTERIAN CHURCH
Mill at North 4th St., West Monroe
Dr. Hugh E. Bradshaw, Pastor
9:45 a.m., Sunday School.
11:00 a.m., Morning Worship.
5:30 p.m., Youth Group Meetings.
7:30 p.m., Evening Worship.
7:30 p.m., Wednesday, Mid-week Worship.
7:30 p.m., First Monday each month, Men of the Church.
7:30 p.m., Thursday, Choir Rehearsa.

Church Of God

CHURCH OF GOD
813 Montgomery Street, West Monroe
Rev. J. P. Nolan, Pastor
10:00 a.m., Sunday School.
11:00 a.m., Morning Worship.
7:00 p.m., Evening Worship.
7:30 p.m., Thursday Young People's Endeavor.

TRINITY CHURCH OF GOD
Temporary Location, Jonesboro Road West Monroe
W P. Wilkins, Pastor
10:00 a.m., Sunday School.
11:00 a.m., Morning Worship.
6:45 p.m., Youth for Christ.
7:30 p.m., Evangelistic Service.
7:30 p.m., Wednesday Bible Study.
7:30 p.m., Friday, Prayer Meeting.

WELCOME HOME CHURCH OF GOD
141 Arant Road, West Monroe
Rev. Paul L. Owens, Pastor
10:00 a.m., Sunday School.
11:00 a.m., Morning Worship.
6:45 p.m., Youth Fellowship.
7:30 p.m., Evening Worship.
7:30 p.m., Wednesday Prayer Meeting.
7:30 p.m., Second Tuesday Monthly, Workers Conference.

CHURCH OF GOD
Georgia Street at Reed, Monroe.
Rev. Floyd E. Ramsey, Pastor.
10:00 a.m., Sunday School.
11:00 a.m., Morning Worship.
7:00 p.m., Evangelistic Service.
7:30 p.m., Wednesday, Young People's Endeavor.
1:00 p.m., Tuesday, Women's Prayer Meeting.

FIRST CHURCH OF GOD
South Third at Beauregard Monroe
Carl R. Owens, Pastor
10:00 a.m., Sunday School.
11:00 a.m., Morning Worship.
7:00 p.m., Homebuilders
7:30 p.m., Evening Worship.
8:30 p.m., Youth Fellowship.
7:30 p.m., Wednesday, Prayer Meeting.
7:30 p.m., Women's Missionary Society 2nd and 4th Mondays.

CHURCH OF GOD
1401 Cypress, West Monroe
Rev. J. C. Grubbs, Pastor
9:45 a.m., Sunday School.
10:45 a.m., Morning Worship.
7:00 p.m., Youth Fellowship.
7:45 p.m., Evening Worship.
7:45 p.m., Wednesday, Prayer Meeting.

Assembly Of God

MORNING SIDE ASSEMBLY OF GOD
308 S. McGuire, Monroe
E. J. Graves, Pastor
9:45 a.m., Sunday School
11:00 a.m., Worship Service
7:30 p.m., Evening Worship.
7:30 p.m., Wednesday Prayer Meeting.
7:30 p.m., Friday Young Peoples Service.

SOUTHSIDE ASSEMBLY OF GOD
600 South Eighth, West Monroe
Rev. Troy S. Tisdale, Pastor
9:45 a.m., Sunday School.
11:00 a.m., Morning Worship.
6:30 p.m., Ladies W. M. C. Service.
6:30 p.m., Men's Fellowship.
7:30 p.m., Evening Worship.
7:30 p.m., Wednesday Prayer Meeting.
7:30 p.m., Friday, C. A. Service.
7:00 p.m., Congregation Singing, Second Saturday each month.

SEIGLE ASSEMBLY OF GOD CHURCH
Smith at Washington, West Monroe
Rev. A. S. Davis, Pastor
9:45 a.m., Sunday School.
11:00 a.m., Morning Worship.
7:30 p.m., Evening Worship.
7:30 p.m., Wednesday Worship.
7:30 p.m., Friday, Young People's Service.

CENTRAL ASSEMBLY OF GOD
Hall Street at Calypso, Monroe
G. E. Chambers, Pastor
9:45 a.m., Sunday School.
11:00 a.m., Morning Worship.
6:30 p.m., Auxiliary meetings.
7:30 p.m., Evangelistic Service.
7:30 p.m., Thursday Prayer Service.
7:30 p.m., Saturday Young People's service.

Christian Science

CHRISTIAN SCIENCE CHURCH
Aburn at North Second, Monroe
9:30 a.m., Sunday School.
11:00 a.m., Wednesday, Evening Meeting, Reading Room at 120 St. John.

Latter-Day Saints

CHURCH OF JESUS CHRIST OF THE LATTER-DAY SAINTS — MORMON
2300 Lee, Monroe
M. Hatcher, Branch President
10:00 a.m., Sunday School.
5:45 p.m., Priesthood and Relief Society Meeting.
7:00 p.m., Sacrament Meeting.
4:30 pm., Monday Primary.
7:30 p.m., Wednesday Mutual Improvement Assoc.

CHURCH OF JESUS CHRIST OF THE LATTER DAY SAINTS, West Monroe
707 Montgomery
Connie C. Fuller, Pastor
9:45 a.m., Sunday Church School.
10:55 a.m., Morning Worship.
6:30 p.m., Zion's League.
7:30 p.m., Evening Worship.
7:30 p.m., Wednesday Prayer Service.

Church Of Christ

WEST MONROE CHURCH OF CHRIST
401 Slack Street,
Harvey Starling, Evangelist
9:45 a.m., Sunday Bible classes.
10:45 a.m., Morning worship.
6:30 p.m., Bible classes.
7:30 p.m., Evening worship.
7:30 p.m., Wednesday Bible Study.

COLLEGE TOWN CHURCH OF CHRIST
Meeting Temporarily in Brown Auditorium
Northeast State College
Meredith Johnson Minister
9:00 a.m., Sunday Morning Worship.
10:00 a.m., Bible Study.
5:30 p.m., Evening Worship.
7:30 p.m., Wednesday Mid-Week Bible Study at 7223 DeSiard Street.

JACKSON STREET CHURCH OF CHRIST
Jackson at Texas, Monroe
E. C. McKenzie, Minister
9:45 a.m., Sunday Bible School.
10:50 a.m., Morning Worship.
11:45 a.m., Lord's Supper Service.
6:00 p.m., Evening Worship. (con.)
7:30 p.m., Wednesday Bible study.

Lutheran

TRINITY LUTHERAN CHURCH
300 D'Arbonne Street, Monroe
Arthur Betz, Pastor
9:30 a.m., Sunday Church School.
10:45 a.m., Worship Service.

Apostolic

APOSTOLIC CHURCH
221 Martin St., West Monroe
Elder W. T. Hemphill, Pastor
10:00 a.m., Sunday Bible Study and Worship Service.
7:15 p.m., Evening Service, and Worship.
7:30 p.m., Wednesday Young Folks and Teaching.
7:30 p.m., Friday General Service. Communion Services First Friday Night of Each Month.

Christian

ST. JOHN'S CHRISTIAN CHURCH
Disciples of Christ
Forsythe at Westminster, Monroe
C. R. Burcham, Minister.
9:00 a.m., Sunday Worship and Communion.
10:00 a.m., Church School.
5:00 p.m., Chi Rho Fellowship.
6:00 p.m., Christian Youth Fellowship.

FIRST CHRISTIAN CHURCH
St. John and Oak Streets, Monroe
Rev. Leroy Munyon, Minister
9:45 a.m., Sunday, Church School.
10:50 a.m., Worship.
5:30 p.m., CYF & Shi Rho.
7:00 p.m., Worship.
7:30 p.m., Tuesday, Choir Rehearsal.
7:00 p.m., Wednesday, Prayer Service. Church Board and-or cabinet first Monday monthly.

Nazarene Churches

FIRST CHURCH OF THE NAZARENE
North Fourth and Stella Streets, W.M.
Rev. J. W. McClung, Pastor
9:45 a.m., Sunday School
11:00 a.m., Morning Worship.
6:30 p.m., Young People's Service.
7:30 p.m., Evening Worship.
7:30 p.m., Wednesday Prayer Service.
7:00 p.m., Friday, Week Day Youth Activity.

FIRST CHURCH OF THE NAZARENE
201 Thomas Ave., Monroe
Everett A. Johnson, Pastor
9:45 a.m., Sunday School.
10:40 a.m., Morning Worship.
6:30 p.m., Young People's Society.
7:30 p.m., Evening Worship.
7:30 p.m., Wednesday Prayer Meeting.

Jewish

TEMPLE B'NAI ISRAEL
Jackson Street at Oak, Monroe
Rabbi Jacob Lantz
8:00 p.m., Friday Worship Services.
12:30 p.m., First Tuesday Monthly Sisterhood Meeting.
10:00 a.m., Sunday School.
7:00 p.m., Third Tuesday Monthly Men's Club.
4:00 p.m., First and Third Sundays Monthly Youth Groups.

First Pilgrim

FIRST PILGRIM HOLINESS CHURCH
Stella at 9th, West Monroe
Raymond Kinsell, Pastor
9:45 a.m., Sunday School.
10:45 a.m., Morning Worship.
7:00 p.m., Youth Service.
7:30 p.m., Evening Worship.
7:00 p.m., Wednesday Prayer Service.

Salvation Army

THE SALVATION ARMY CHAPEL
510 Harrison, Monroe
Major Louis Mockabee, Officer in Charge
9:45 p.m., Sunday School.
11:00 a.m., Morning Worship.
6:30 p.m., Young People's Meeting.
7:30 p.m., Evening Worship.
7:30 p.m., Wednesday Prayer Meeting.
2:00 p.m., Thursday, Home League.

Pentecostal

FIRST UNITED PENTECOSTAL CHURCH
812 Wheelis Street, West Monroe
Rev. E. W. Caughron, Pastor.
9:45 a.m., Sunday School.
11:00 a.m., Morning Worship.
7:30 p.m., Evangelistic Service.
7:30 p.m., Friday, Pentecostal Conquerors.

UNITED PENTECOSTAL CHURCH
Selman Field
Rev. L. J. Yeats, Pastor
10:00 a.m., Sunday School.
11:00 a.m., Morning Worship.
7:30 p.m., Evangelistic Service.
7:30 p.m., Wednesday, Bible Study.
7:30 p.m., Friday, Pentecostal Conquerors.

Seventh-Day Adventist

SEVENTH-DAY ADVENTIST CHURCH
Sandel Drive and Oaklawn Streets, Monroe
J. S. Jameson, Pastor.
9:30 a.m., Saturday Sabbath School.
11:00 a.m., Morning Worship.
7:30 p.m., Sunday Sermon.
7:30 p.m., Tuesday Preaching.
7:30 p.m., Friday Special Service.

Jehovah's Witnesses

JEHOVAH'S WITNESSES
4501 Jackson, Minister.
H. C. Trull, Presiding Minister.
9:00 a.m., Daily Text Discussion.
9:30 a.m., Preaching Activity.
7:30 p.m., Bible Study Class.
7:30 p.m., Wednesday Bible Study.
7:30 p.m., Friday Ministry Development.
8:30 p.m., Friday Ministry School.

This Church page is brought to you by the following business establishments

A&P TEA CO.
BELL'S PHARMACY
CITY OF MONROE
CRUTHIRDS, INC.
DURRETT FURNITURE CO.
FAMILY SHOE STORE
FRANCES HOTEL
JAMES MACHINE WORKS
DIXIE BEDDING & FURN. CO.
E. A. PORTER REALTY CO.
MARY'S FLOWER SHOP
MOTORS SECURITIES CO.
RENFROW & SON
STRAND & RIALTO THEATRES
J. C. STEELE LUMBER CO.
SLAGLE JOHNSON LBR. CO.
TYNER-PETRUS CO.

Blueprints Studied By 1st Baptist

The building committee of the First Baptist Church of West Monroe is now studying a revised blue print of the proposed adult education - recreation building which is part of an extensive expansion program the church plans over the next two years.

The proposed plant will include among other things, seven adult departments, a cafeteria, a recreation area and a stage for religious plays.

With construction of the new building, the church is looking forward to a Sunday School enrollment of 3,000.

The church hopes to start construction on the new building by the first of the year. Upon completion, the total value of the church's property will be nearly one and one-half million dollars.

Writer Notes Faith, Fads In Religion

By LOUIS CASSELS
United Press International

Religion is enjoying unprecedented popularity in America. But what kind of religion?

That question haunts many thoughtful clergymen. They would like to rejoice in the statistics that show church membership, Sunday School enrollment and Bible sales at an all-time high. But they keep wondering how much is faith, and how much is fad.

This week a distinguished Protestant journal, The Christian Century, brought the question into the open — and offered an answer that will shock a lot of churchmen.

What America is experiencing, the Century said, is not so much a "revival" of traditional religions as the emergence of a new religion.

MINIMIZES BELIEFS

This new "national faith" is a vague, watered-down version of Protestant Christianity. It minimizes the importance of particular religious beliefs, but places great sentimental value on "religion-in-general." Its creed is summed up in the popular cliche: "The only thing that matters is that you have faith in God."

The Century went on to say that "Faith in God," as defined by popular religion today, is essentially a "chummy relationship" with a Deity who is thought of as a sort of indulgent grandfather in heaven.

The classic Christian view, it said, was well expressed in the famous statement of John Calvin:

"We are not our own; therefore let us, as far as possible, forget ourselves and all things that are ours. We are God's; to Him, therefore, let us live and die:... Let his wisdom and will preside in all our actions."

CHURCH MUST RESIST

"The religious goal is outlined in different terms today," the Century commented. "God is now offered in packaged, post-Calvinist, highly-marketable forms. He is expected to baptize what is 'expedient' for man, to concur with man's reason and will."

The Century said it is past time for churches to repent their long "acquiescence" in the "erosion" of America's Christian faith.

Protestants must decide, it concluded, whether they really believe that "God can be packaged" and made "subject to man's manipulations."

If the answer is no, they must part company with popular religiosity and inject into the current "revival" the firm, clear tones of "prophetic witness to the sovereignty of God."

Marion Churches Set Conference

MARION (Special) — The first semi - annual conference of the Marion Charge of the Methodist Church will be held today at 8 p. m. with the Rev. Luman Douglas, district superintendent of the Ruston district presiding.

He will preach at Union at 3 p. m. next Sunday and again at Marion at 7 p. m. The Marion Charge is composed of the churches at Marion, Bird's Chapel and Union with the Rev. L. J. Futch of Marion as pastor.

Victory Baptist Slates Revival

Victory Baptist Church will begin a dedication revival today with Dr. Don Womack of Memphis delivering the sermons.

Services will be held in the new church building at South 10th and Pecan each evening through Sept. 30, the pastor anounced.

Members of the congregation pointed out most of the carpentry work in the new building was done by church members.

Special Services At Gibson Chapel

The Rev. C. K. Brooks, pastor of the Lapine Methodist Church will hold a series of services at Gibson Chapel on Moore Road beginning tomorrow at 7:30 p. m. and continuing through Friday of this week.

Gibson Chapel is a mission of the Southside Methodist Church.

TO FILL PULPIT—Donald R. Burns, ordained to preach the Gospel by the Lakeshore Baptist Church, will fill the pulpit there at the 7:30 p.m. service this evening. A native of Marion, Burns is married to the former Ouida Burch of Sterlington.

Rev. Hoglan New Rector At Crossett

CROSSETT (Special) — The Rev. Charles B. Hoglan Jr., will become rector of St. Mark's Episcopal Church in Crossett on October 15th. He will come to Crossett from Searcy, Arkansas, where he has served churches in Conway, Russellville, and Search since his ordination in Little Rock in July, 1951.

The Rev. Hoglan was born on December 2, 1923, in Birmingham, Alabama, where he attended the public schools. He entered Maryville College at Maryville, Tennessee in 1951. His college career was interrupted in 1943 for service in the air force as pilot. As a cadet he received part of his flight training in Arkansas and became a member of the Episcopal Church when in training at Newport Air Base, April, 1944. He served 18 months in the European Theater before his discharge in 1946.

He returned to Maryville and received his B. A. degree from that college in 1948. His training for the Episcopal ministry was received at the Virginia Theological Seminary at Alexandria, Virginia, where he graduated in 1951.

In addition to his duties as rector at Searcy he has also had charge of Camp Mitchell, the Episcopal Conference Center on Petit Jean Mountain.

East Meets West Through Council

By GEORGE W. CORNELL
AP Religion Writer

After a silence of 10 centuries, Eastern and Western Christians are talking to each other again.

And their conversational roundtables are getting bigger and friendlier.

The reopening of official lines of contact between churches of the East and West, which had been closed since 1054, is one of the most far-reaching religious developments of the last decade.

Yet it has come about quietly and progressively, and only lately, as it assumes larger proportions, have its dramatic overtones come to the fore.

"It is the tremendous fact of the times for Christ's church," says the Rev. Dr. W. A. Visser 'T Hooft, of Geneva, Switzerland, the general secretary of the World Council of Churches.

The council this month is observing the 10th anniversary of its founding Aug. 22, 1948, in Amsterdam, and it is through the council that the ancient wall dividing Christendom has been breached.

There still are deep and immense divisions in global Christianity.

Yet, in the face of stormy East-West political frictions, large segments of Eastern Orthodox churches and Western Anglicans, Protestants and non-Roman Catholics have managed to reclaim long-dormant ties.

And there are prospects of even wider connections.

The council "has grown into a harbinger of unity beyond the dreams of many," said the Rev. Dr. Franklin Clark Fry, president of the United Lutheran Church in America and chairman of the council's Central Committee.

"We are grateful that we have been able to maintain fellowship in one of the most explosive and nervous decades of recent history."

It was 1,004 years ago that the Western church of Rome and the Eastern church of Constantinople spurned each other in the schism that has continued ever since.

Not until the Western Protestants, Anglicans and old Catholics (outgrowths of the Roman Catholic Church) joined in the council with portions of the Eastern Orthodox Church have official links between the two sectors been re-established.

Already the council includes most branches of Eastern Orthodoxy—the churches of the ancient ecumenical patriarchate of Constantinople, and its sister patriarchates of Alexandria, Antioch and Jerusalem.

The Greek Orthodox Church, the church of Cyprus and ancient churches of Egypt, Ethiopia and south India—all derived from the ancient Eastern church—also are in the council.

Since its founding, the council has grown from 148 member denominations in 37 countries to 170 denominations in 52 countries.

And early this month, there were indications that another major Eastern Orthodox body which previously had refused to join may now do so—the Russian Orthodox Church.

After a conference in Utrecht, Holland, on the matter with Dr. Fry and other council leaders, Moscow Metropolitan Nikalai, the second-ranking prelate in the Russian church, said he would recommend that it become a member.

Methodist Men Hold Retreat At Chemin-A-Haut

BASTROP (Special) — An illustrated lecture on Russia was featured in yesterday evening's session of the meeting of Methodist laymen at Chemin - A - Haut park.

The retreat for men of the Monroe district opened yesterday with registration at 3:30 p. m. and will continue through the final session today at 10:45 a. m., which will be followed by a dinner.

Feature speaker for the retreat was Dr. Harry Denman, general secretary of the Methodist Board of evangelism. Taking part also were Robert Hinsch, Shreveport; R. P. Lay, Louisiana conference lay leader; W. D. Cotton, Rayville; William Baker, Winnsboro; Charles P. Chisholm, director of the Monroe District 1000 Club, and Dr. James T. Harris, district superintendent of the Monroe district.

MY ANSWER

by Billy Graham

QUESTION: I work in an ad agency and there are men who are less talented than I who always seem to get the promotions, while I am left on the sidelines. I try to be Christian in my attitudes, but I find myself getting bitter about this situation. Is this wrong? R. R.

ANSWER: Yours is a common complaint in these days of high pressure living, but by all means don't allow yourself to become resentful. A basketball coach I used to have had a saying I have always remembered: "Every man counts." Though the forwards got credit for tossing the ball through the hoop, they wouldn't amount to much if the center and the guards didn't get possession of the ball, retrieve the rebounds, and feed the ball to the forwards.

If, as you say, you are more talented than those who get the promotions, you are a vital cog in your organization, and you are counting for a great deal on the team. Perhaps you have made money your goal, and you resent those who get a little more than you. It could even be that this resentment has hampered your work, and it could even be the reason the boss hasn't moved you up. My advise to you would be to do your job well, to refrain from griping, and to be more optimistic in the approach to your work. You say you try to be a Christian. These fellows are watching you. It could even be that they are testing out your true worth. Christ said: "Ye are the salt of the earth", and "ye are the light of the world." Let your light shine on the job, and in God's time you'll be rewarded.

Chicago Tribune — New York News Syndicate, Inc.

LIFTS CONFISCATION ORDER

CAIRO (UPI)—United Arab Republic President Gamal Abdel Nasser has lifted the confiscation of French property seized during the 1956 Suez crisis, it was announced today.

Methodists Set Training Course

Mehodist churches in the Twin Cities area will begin a training course for Christian workers tomorrow at 7 p. m. at the First Mehtodist Church in Monroe, it was announced today.

Courses will include the three divisions: children, youth and adults. A course in general work for church school administration will also be included in the training sessions.

Serving on the planning committee will be Dr. Bently Sloane, Rev. Don Wineinger, Tennie V. Severtson, Jo Ann Richardson and Harold Riggs.

A.P. Lassiter Is Guest Speaker

The men's club of the Gordon Avenue Methodist Church had as guest and feature speaker at a recent meeting District Attorney Albin P. Lassiter, according to W. M. Allen, church pastor.

F. M. Hill, president of the organization, said the occasion was a ladies night and attendance was good.

A dessert was served following the adress by District Attorney Lassiter.

REV. HUNDERUP

College Place Baptists Set Revival Week

The College Place Baptist Church will open a revival this week with the Rev. H. A. Hunderup Jr., as guest evangelist, Rev. T. Earl Ogg, church pastor announced today.

Rev. Hunderup is pastor of the Franklin Avenue Baptist Church of New Orleans and has served Baptist state organizations for several years on the executive board and as chairman of several committees.

Leading the singing at the revival will be Jon Barker of the Calvary Baptist Church of Monroe. Services will begin today and will continue daily at 10:30 a. m. and at 7:30 p. m. through next Sunday, according to Rev. Ogg. The College Place Baptist Church is located on Sherrouse Avenue in the College Town area.

PREPARATION WEEK —Central Baptist Church, 3400 Lee Ave., Monroe, will observe education preparation week with James K. Neyland of the First Baptist Church in West Monroe leading the sessions. Neyland will work in cooperation with C. Roger Johnson, church pastor, in the four-day planning course starting tomorrow at 7 p.m. Plans include enlargement of Sunday School facilities.

Attend Church Today

AND EVERY SUNDAY

YOU'LL FIND FAITH ... PEACE ... HOPE

Baptist

VICTORY BAPTIST CHURCH
South 10th at Pecan, Monroe
Rev. P. M. Guice, Pastor
9:45 a.m., Sunday School.
10:45 a.m., Morning Worship.
6:30 p.m., Training Union.
7:30 p.m., Evening Worship.
7:00 p.m., Tuesday Church Visitations.
7:00 p.m., Wednesday Prayer Meeting.

CENTRAL BAPTIST CHURCH
3400 Lee Avenue, Monroe
C. Roger Johnson, Pastor
9:40 a.m., Sunday School.
10:50 a.m., Morning Worship.
6:30 p.m., Training Union & Brotherhood.
7:30 p.m., Evening worship.
7:30 p.m., Wednesday mid - week service.

FIRST BAPTIST CHURCH, SWARTZ
R. M. Roach, Pastor
9:45 a.m., Sunday School.
10:55 a.m., Morning Worship.
8:00 p.m., Evening worship.
6:30 p.m., Wednesday, Officers and Teachers' meeting.
7:15 p.m., Wednesday, Family Night.
8:00 p.m., Wednesday, Prayer Meeting.
7:00 p.m., Brotherhood Executive meeting Fourth Thursday each month.

FIRST BAPTIST CHURCH
St. John and Grammont, Monroe
Dr. James T. Horton, Pastor
9:45 a.m., Sunday School.
11:00 a.m., Morning Worship.
6:30 p.m., Training Union.
7:45 p.m., Evening Worship.
7:30 p.m., Wednesday Prayer meeting.
8:00 p.m., Choir Rehearsal.

MEMORIAL PARK BAPTIST CHURCH
201 Chapel, Monroe
G. W. Stomey, Pastor
9:45 a.m., Sunday School.
11:00 a.m., Morning Worship.
7:00 p.m., Training Union
8:00 p.m., Evening Worship.
7:00 p.m., Wednesday Prayer Meeting and Family Night.
7:15 p.m., Tuesay, Choir Rehearsal.

RIDGE AVENUE BAPTIST CHURCH
Ridge Ave. at Splane Drive, West Monroe
A. T. Mitchell, Pastor
H. G. Daniel, Associate Pastor
8:30 a.m. and 10:40 a. m., Sunday, Morning Worship.
9:30 a.m., Sunday School.
6:30 p.m., Training Union and Brotherhood.
7:30 p.m., Evening Worship
7:30 p.m., Wednesday Prayer meeting and choir rehearsal.

LAKESHORE BAPTIST CHURCH
Lakeshore at Camellia, Monroe
Vester R. Headrick, Pastor
9:30 a.m., Sunday School.
10:45 a.m., Morning Worship.
6:30 p.m., Training Union.
7:30 p.m., Evening Worship.
6:45 p.m., Wednesday, Family Night Services.
7:30 p.m., Prayer meeting.

CENTER POINT BAPTIST CHURCH
New Natchitoches Road, West Monroe
Fred Feazel, Jr., Pastor
10:00 a.m., Sunday School.
11:00 a.m., Morning Worship.
6:00 p.m., Training Union.
7:00 p.m., Evening Worship.
7:00 p.m., Wednesday Prayer Meeting.

FIRST BAPTIST CHURCH
West Monroe (500 Pine St.)
Dr. Jaroy Weber, Pastor
9:30 a.m., Sunday School.
10:45 a.m., Morning Worship.
6:30 p.m., Training Union.
7:45 p.m., Evening Worship.
7:45 p.m., Wednesday Prayer Meeting.
7:30 p.m., Thursday Choir Rehearsal.

CLAIBORNE BAPTIST CHURCH
Defreese Road, West Monroe
Rev. Loy E Baird, Pastor
9:45 a.m., Sunday School.
11:00 a.m., Morning Worship.
7:00 p.m., Training Union.
8:00 p.m., Evening Worship.
6:30 p.m., Wednesday, Teachers', officers' meeting.
7:15 p.m., Wednesday Prayer Meeting.
8:00 p.m., Wednesday Choir Practice.

COLLEGE PLACE BAPTIST CHURCH
301 Sherrouse Avenue, Monroe
T Earl Ogg, Pastor
9:45 a.m., Sunday School.
11:00 a.m., Morning Worship.
6:15 p.m., Training Union.
7:30 p.m., Evening Worship (Broadcast KLIC every Sunday night.
7:35 p.m., Wednesday Prayer Meeting.
6:45 p.m., Monday after 2nd Sunday, Brotherhood.
9:30 a.m., Every Tuesday W. M. S. Activities.

CHENIERE BAPTIST CHURCH
Route 1, West Monroe
W. O. Cory, Pastor
10:00 a.m., Sunday School.
11:00 a.m., Morning Worship.
7:30 p.m., Evening Worship.
7:00 p.m., Wednesday Prayer Meeting.

WESTSIDE MISSIONARY BAPTIST CHURCH
Temporary Location, West Monroe Labor Temple, 611 Montgomery St.
Vard L. Gunn, Pastor
9:45 a.m., Sunday School.
10:45 a.m., Morning Worship.
6:45 p.m., Training Course.
7:45 p.m., Evening Worship.
7:30 p.m., Wednesday Prayer Meeting.

TEMPLE BAPTIST CHURCH
601 Plum Street, Monroe
Rev. W. Leon Ivy, Pastor
9:45 a.m., Sunday School.
11:45 a.m., Morning Worship.
6:45 p.m., Training Uni
7:45 p.m., Evening Worship.
7:30 p.m., Wednesday Prayer Service.

LOCH ARBOR BAPTIST CHURCH
Route 3, Monroe
Rev. E. D. Sanson, Pastor
10:00 a.m., Sunday School.
11:00 a.m., Morning Worship.
7:00 p.m., Training Union.
8:00 p.m., Evening Worship.
7:00 p.m., Wednesday Women's Missionary Union, Brotherhood.
8:00 p.m., Prayer Meeting and Bible Study.

LANDMARK MISSIONARY BAPTIST CHURCH
401 North Ninth, West Monroe,
John Holley, Pastor
9:50 a.m., Sunday School.
10:45 a.m., Morning Worship.
6:50 p.m., Training Course.
7:45 p.m., Evening Worship.
7:30 p.m., Wednesday Young Peoples' Meet.
7:30 p.m., Thursday Prayer Meeting.
7:30 p.m., Friday Brotherhood, Women's Auxiliary.

NEW CHAPEL HILL BAPTIST CHURCH
Farmerville Road, West Monroe
Harold E. Cook, Minister
10:00 a.m., Sunday School.
11:00 a.m., Morning Worship.
6:30 p.m., Training Union.
7:30 p.m., Evening Worship.
10:00 a.m., Tuesday, WMU meeting.
7:00 p.m., YWA meeting.
3:00 p.m., Wednesday, G. A. meeting.
4:00 p.m., Jr., R. A. Meeting.
7:30 p.m., Prayer meeting.

FAIR PARK BAPTIST CHURCH
White's Ferry Road, West Monroe
Rev. Hoyt D. Greer, Pastor
9:50 a.m., Sunday School.
11:00 a.m., Morning Worship.
7:00 p.m., Training Union.
8:00 p.m., Worship – Evening.
7:00 p.m., Wednesday, Prayer Meeting.
7:45 p.m., Choir Practice.

GOOD HOPE BAPTIST CHURCH
Route 4, West Monroe
M. J. Martin, Pastor
9:50 a.m., Sunday School.
11:00 a.m., Morning Worship.
6:30 p.m., Training Union.
7:30 p.m., Evening Worship.
7:00 p.m., Wednesday, Youth and Teachers Meeting.

WEST HEIGHTS MISSIONARY BAPTIST CHURCH
123 Washington Street, West Monroe
V. L. Gunn, Pastor
9:45 a.m., Sunday School.
11:00 a.m., Morning Worship.
6:45 p.m., B. T. C.
8:00 p.m., Evening Worship.
1:45 p.m., Tuesday Ladies Auxiliary.
7:30 p.m., Brotherhood.
7:30 p.m., Wednesday Prayer Service.

Baptist

EMMANUEL BAPTIST CHURCH
North Fifth and Breard, Monroe
Fred Doolittle, Pastor
9:45 a.m., Sunday School.
10:55 a.m., Morning Worship.
6:30 p.m., Training Union
7:30 p.m., Evening Worship.
7:15 p.m., Wednesday 'Family Night,' Brotherhood W. M. S., Y. W. A., G. A., R. A., Sunbeams.
8:00 p.m., Wednesday Prayer Meeting and Choir Rehearsal.

EDGEWOOD BAPTIST CHURCH
501 Travis Street, West Monroe
Rev. O. P. Bazer, Pastor
9:45 a.m., Sunday School.
10:50 a.m., Morning Worship.
6:30 p.m., Training Union.
7:30 p.m., Evening Worship.
8:30 p.m., After church refreshments and fellowship.
7:30 p.m., Wednesday Prayer meeting.
7:30 p.m., Thursday, Choir Rehearsal.

FAITH BAPTIST CHURCH
1418 Jackson at Orange, Monroe
Rev. Willie Woodard, Pastor
6:30 p.m., Training Union.
9:45 a.m., Sunday School.
10:45 a.m., Morning Worship.
7:00 p.m., Wednesday Family Night and Prayer Meeting.
7:00 p.m., Thursday, church visitation.

PARKVIEW BAPTIST CHURCH
1001 Forsythe, Monroe
R. L. Sampson, Pastor
8:40 a.m., Sunday Morning Worship
9:45 a.m., Sunday School.
10:50 a.m., Morning Worship.
6:00 p.m., Training Union.
7:00 p.m., Evening Worship.
7:30 p.m., Wednesday Prayer meeting.

HIGHLAND PARK BAPTIST CHURCH
Roberts Ave at Orleans, Monroe
Charles B. Thompson, Pastor
9:45 a.m., Sunday School.
10:50 a.m., Morning Worship.
6:30 p.m., Training Union.
7:30 p.m., Evening Worship.
9:30 a.m., Tuesday, W. M. S.
7:30 p.m., Wednesday Prayer Meeting.

TRINITY BAPTIST CHURCH
214 Reagan Street, West Monroe,
Rev. E. E. Taylor, Pastor.
9:30 a.m., Sunday School.
10:45 a.m., Morning Worship.
7:00 p.m., Training Union.
8:00 p.m., Evening Worship.
7:00 p.m., Wednesday, Church Organizations
7:45 p.m., Wednesday Prayer Meeting.
8:30 p.m., Wednesday Choir Rehearsal.

CLEFT ROCK BAPTIST CHURCH
Dooley Addition, Winnsboro Road, Monroe
Coy Lyons, Pastor
9:30 a.m., Sunday School.
10:45 a.m., Morning Worship.
6:30 p.m., Training Union.
7:30 p.m., Evening Worship.
7:00 p.m., Wednesday Prayer Service.

SOUTHSIDE BAPTIST CHURCH
Temporary Quarters Plum Street School
Turner A. Davis, Pastor
9:45 a.m., Sunday School.
11:00 a.m., Morning Worship.
6:30 p.m., Training Union.
7:30 p.m., Evening Worship.
7:30 p.m., Wednesday, Home Prayer Service.

CALVARY BAPTIST CHURCH
812 Mississippi Street, Monroe
Rev. D. W. Nix, Pastor
9:45 a.m., Sunday School.
11:00 a.m., Morning Worship.
7:00 p.m., Training Union.
8:00 p.m., Evening worship.
7:30 p.m., Wednesday prayer meeting.

Methodist

FREE METHODIST CHURCH
Lincoln and McGuire Streets, West Monroe
H. A. Smith, Pastor
9:45 a.m., Sunday School.
6:45 p.m., Youth Service.
7:30 p.m., Evening Worship.
7:30 p.m., Wednesday Prayer Meeting.

STONE AVENUE METHODIST CHURCH
212 Stone Avenue, Monroe
Rev. J. J. Davis, Pastor
9:45 a.m., Sunday Church School.
10:45 a.m., Morning Worship.
6:30 p.m., Methodist youth fellowship.
6:30 p.m., Children's activities.
7:30 p.m., Wednesday prayer meeting.

FIRST METHODIST CHURCH
West Monroe (101 North Second Street)
Rev. W. D. Milton, Pastor
9:45 a.m., Sunday School.
10:50 a.m., Morning Worship.
5:45 p.m., Youth Choir Rehearsal.
6:30 p.m., Fellowship Group Meetings.
7:30 p.m., Evening Worship.
8:30 p.m., Fellowship in Social Hall.
7:00 p.m., Wednesday Prayer Meeting.

ST. PAUL'S METHODIST CHURCH
Lexington Ave. at Orell, Monroe
Ben Oliphint, Ph. D. Minister
8:30 a.m., Sunday Early Communion Service.
9:30 a.m., Church School.
10:50 a.m., Morning Worship Service.
5:30 p.m., Recreation and Supper Hour.
6:30 p.m., MYF.
7:30 p.m., Quiet Time in the Sanctuary.

SOUTHSIDE METHODIST CHURCH
South Fourth at Temple, Monroe
Lea Joyner, Minister
8:30 a.m., Sunday Holy Communion.
9:30 a.m., Church School.
10:50 a.m., Morning Worship.
11:00 a.m., Children's Church.
4:30 p.m., Methodist Youth Fellowship.
6:15 p.m., Men's Choir Practice.
7:30 p.m., Wednesday Prayer Meeting.
7:30 p.m., Evening Worship.

MEMORIAL METHODIST CHURCH
401 Sherrouse Ave., Monroe
Rev. Ralph Cain, Pastor
9:45 a.m., Sunday School
10:55 a.m., Morning Worship Service.
6:15 p.m., Methodist Sunday Evening Fellowship.
7:30 p.m., Evening Worship.
7:30 p.m., Fridays, Sanctuary Choir.

BROWNVILLE METHODIST CHURCH
1301 Alvin Street, West Monroe
Paul Durbin, Pastor
9:45 a.m., Church School.
10:45 a.m., Morning Worship.
6:30 p.m., M.Y.F.
6:30 p.m., Prayer Groups.
7:30 p.m., Evening Worship.
7:30 p.m., Wednesday Prayer Meeting.
8:00 p.m., Wednesday Choir Practice.
7:30 p.m., W.S.C.S. Tuesday Evening.

CLAIBORNE METHODIST CHURCH
Calhoun Road, West Monroe
T. A. Brown, Pastor
9:45 a.m., Sunday School.
10:50 a.m., Morning Worship.
6:30 p.m., Young People.
7:30 p.m., Evening Worship.
7:30 p.m. Wednesday Prayer Meeting.
7:00 p.m., Thursday Choir Rehearsal.

GORDON AVENUE METHODIST CHURCH
Gordon Ave., at Dixie, Monroe
W. M. Allen, Minister
9:45 a.m., Sunday School.
10:50 a.m., Morning Worship.
6:00 p.., Methodist Youth Fellowship.
7:30 p.m., Evening Worship
7:30 p.m., Wednesday Prayer Service.
7:00 p.m., Thursday Choir Practice.
7:30 p.m.,Third Thurs. Official Board.

MCGUIRE METHODIST CHURCH
Arkansas Road and North Twelfth, W.M.
Doe Wineinger, Minister
9:45 a.m., Sunday School.
10:55 a.m., Morning Worship.
6:30 p.m., Junior High and Senior High Youth Fellowship meetings.
7:30 p.m., Evening Worship.
6:45 p.m., Wednesday Bible Study and Prayer Meeting.
7:45 p.m. Wednesday Choir Rehearsal.
7:00 p.m. Couples Club, Second Tuesday.
7:00 p.m., Methodist Men, Third Tuesday.

FIRST METHODIST CHURCH
Jackson at Wood, Monroe
Rev. G. W. Pomeroy, D. D., Minister
Rev. W. E. Nolan, Associate Minister
8:30 a.m., Sunday Holy Communion.
9:35 a.m., Church School.
10:50 a.m., Morning Worship.
6:00 p.m., Intermediate and Senior M. Y. F.
7:30 p.m., Evening Worship.
8:30 p.m., Older Youth Fellowship.

Catholic

ST. MATTHEW'S CHURCH
121 Jackson, Monroe
Msgr. John C. Marsh, Pastor
6:30, 8, 9:30, 11 a.m., and 6 p.m. Sunday Masses
6:30, 7:30 a.m. and 6 p.m., Wednesday, Weekday Masses.
7:30 p.m., Tuesday and Thursday, Inquiry Classes.
4 to 6 p.m., and 7 to 9 p.m., Saturday confessions.
4 p.m., Sunday Baptisms by appointment.
7:30 p.m., Thursday Knights of olumbus.

OUR LADY OF FATIMA CHURCH
201 Sheridan, Monroe
Rev. George Martinez, Pastor
7:00, 8:30, 10:00 a.m 7:00 p.m., Sunday Masses.
6:30, 8:00 a.m., Weekday Masses.
5:00 to 6:00 p.m., and 7:00 to 8:00 p.m., Saturday Confessions.
7:30 p.m., Tuesday and Thursday, inquiry Classes.

ST. JOSEPH'S CATHOLIC CHURCH
506 Benton, Monroe
Rev. M. G. Hannon, Pastor
8:00 and 10:00 a.m., Sunday Masses.
6:00 a.m., Weekday Masses.
5:00 to 6:00 p.m. Saturday, Confessions.
3:00 p.m., Sunday Baptism.
7:30 p.m., Tuesday, Inquiry Class.

SAINT PASCHAL'S CHURCH
711 North Seventh, West Monroe
Father Vitus Duschinsky, Pastor
Father Finian McMullin, Assistant
6, 8, 10 a.m., and 6:30 p.m., Sunday Masses.
6:30, 7:30, 9 a.m., and 6:30 p.m., Holy Day Masses.
6:30 and 8:15 a.m., Daily Masses.
6:30, 8:15, a.m., 6:30 p.m., First Friday each month Masses.
7:30 p.m., Friday Devotions.
4 to 5 p.m., Saturday Confessions (also before each Holy Mass.)

THE CHURCH OF JESUS THE GOOD SHEPHERD.
Rev. Dave Dabria, Pastor
Sunday Masses at Knights of Columbus Hall 1337 Oliver Road.
8 a.m., 10 a.m.

Episcopal

ST. THOMAS EPISCOPAL CHURCH
1308 Filhiol, Monroe
Father James C. Watley, Vicar
10:30 a.m., Sunday, Holy Eucharist and Church School.
2:00 p.m., Mission Council (Second Sunday of month.)
7:30 p.m., Monday, Church School teachers (Third Monday of month.)
9:00 a.m., Holy Eucharist.
6:30 p.m., Wednesday, St. Thomas Men (Second Wednesday of month) 7:30 p.m., Women's Auxiliary (Third Wednesday of month.)
7:00 a.m., Thursday, Holy Eucharist and breakfast for college.
7:00 a.m., Saturday, Holy Eucharist.

ST. ALBAN'S EPISCOPAL CHURCH
1401 Jackson St., Monroe
Father James C. Wattley, Vicar)
8:30 a.m., Sunday, Holy Eucharist and church School.
9:00 a.m., Monday, Holy Eucharist.
7:30 p.m., Mission Council (Second Monday of month.)
7:30 p.m., Tuesday, Women's Auxiliary (First Tuesday monthly.)
7:30 p.m., Tuesday, St Alban's Men (Fourth Tuesday monthly.)
7:00 a.m., Wednesday, Holy Eucharist.
9:00 a.m. Friday, Holy Eucharist.

SAINT PATRICK'S EPISCOPAL MISSION
1510 North Third, West Monroe
Rev. James E. Marshall, Vicar
8:30 a.m., Sunday Morning Prayer and Holy Eucharist.
10:15 a.m., Sermon and Church School.
11:00 a.m.,Coffee and Doughnuts.
5:30 p.m., Evening Prayer.
7:30 p.m., Monday Inquirer Class.
9:00 a.m., 5:30 p.m., Daily Morning and Evening Prayer.
7:00 a.m., Tuesday, 9 a. m., Saturday Holy Eucharist.

GRACE EPISCOPAL CHURCH
Fourth and Glenmar, Monroe
Rev. Edward F. Hayward, R. Emeritus
Rev. Paul A. Voney, Curate
7:30 a.m., Sunday, Holy Eucharist.
8:15 a.m., Koffee Klatch.
9:45 a.m., Morning Prayer, Sermon.
11:15 a.m., Adult Bible Class.
5:30 p.m., Evening Prayer.
8:45 a.m., Daily Morning Prayer.
5:30 p.m., Daily Evening Prayer.
3:30 p.m., Tuesday, Prayer.
9:00 a.m., Wednesday, Holy Eucharist.

Presbyterian

COVENANT PRESBYTERIAN CHURCH
Milton Street at Orell, Monroe
Wayne W. Gray, Minister
9:30 a.m., Sunday Church School.
11:00 a.m., Morning Worship.
6:30 p.m., Youth Groups.
7:00 p.m., Young Adults (every third Sunday morning).
7:00 p.m., Wednesday Bible Study and Choir Rehearsal.
7:00 p.m., Second Friday monthly. Men of the Church.

FIRST PRESBYTERIAN CHURCH
319 Grammont, Monroe
Dr. W. H. McFadden, Minister
9:45 a.m., Sunday Church School.
11:00 a.m., Morning Worship.
6:00 p.m., Youth Groups.
6:00 p.m., Young Adult Group.
6:30 p.m., Wednesday Family Night Program.
7:45 p.m., Wednesday Choir Rehearsal.

HIGHLAND PRESBYTERIAN CHAPEL
West Monroe (Wellerman Road at Jersey)
Dr. Hugh E. Bradshaw Pastor
9:00 a.m., Sunday, Morning Worship.
9:45 a.m., Sunday School.
5:30 p.m., Youth Group Meetings.
7:30 p.m., First Tuesday each month, executive board, women at Mem. Church.
7:30 p.m., Third Tuesday each month, general meeting, women. At Mem. Church.

MEMORIAL PRESBYTERIAN CHURCH
Mill at North 4th St., West Monroe
Dr. Hugh E. Bradshaw, Pastor
9:45 a.m., Sunday School.
11:00 a.m., Morning Worship.
5:30 p.m., Youth Group Meetings.
7:30 p.m., Evening Worship.
7:30 p.m., Wednesday, Mid-week Worship.
7:30 p.m., First Monday each month, Men of the Church.
7:30 p.m., Thursday, Choir Rehearsa.

Church Of God

CHURCH OF GOD
813 Montgomery Street, West Monroe
Rev. J. P. Nolan, Pastor
10:00 a.m., Sunday School.
11:00 a.m., Morning Worship.
7:00 p.m., Evening Worship.
7:30 p.m., Thursday Young People's Endeavor.

TRINITY CHURCH OF GOD
Temporary Location, Jonesboro Road West Monroe
W P. Wilkins, Pastor
10:00 a.m., Sunday School.
11:00 a.m., Morning Worship.
6:45 p.m., Youth for Christ.
7:30 p.m., Evangelistic Service.
7:30 p.m., Wednesday Bible Study.
7:30 p.m., Friday, Prayer Meeting.

WELCOME HOME CHURCH OF GOD
141 Arant Road, West Monroe
Rev. Paul L. Owens, Pastor
10:00 a.m., Sunday School.
11:00 a.m., Morning Worship.
6:45 p.m., Youth Fellowship.
7:30 p.m., Evening Worship.
7:30 p.m., Wednesday Prayer Meeting.
7:30 p.m., Second Tuesday Monthly, Workers Conference.

CHURCH OF GOD
Georgia Street at Reed, Monroe,
Rev. Floyd E. Ramsey, Pastor.
10:00 a.m., Sunday School.
11:00 a.m., Morning Worship.
7:00 p.m., Evangelistic Service.
7:30 p.m., Wednesday, Young People's Endeavor.
1:00 p.m., Tuesday, Women's Prayer Meeting.

FIRST CHURCH OF GOD
South Third at Beauregard Monroe
Carl R. Owens, Pastor
10:00 a.m., Sunday School.
11:00 a.m., Morning Worship.
7:00 p.m., Homebuilders
7:30 p.m., Evening Worship.
8:30 p.m., Youth Fellowship.
7:30 p.m., Wednesday, Prayer Meeting.
7:30 p.m., Women's Missionary Society 2nd and 4th Mondays.

CHURCH OF GOD
1401 Cypress, West Monroe
Rev. J. C. Grubbs, Pastor
9:45 a.m., Sunday School.
10:45 a.m., Morning Worship.
7:00 p.m., Youth Fellowship.
7:45 p.m., Evening Worship.
7:45 p.m., Wednesday, Prayer Meeting.

Assembly Of God

MORNING SIDE ASSEMBLY OF GOD
308 S. McGuire, Monroe
E. J. Graves, Pastor
9:45 a.m., Sunday School
11:00 a.m., Worship Service
7:30 p.m., Evening Worship.
7:30 p.m., Wednesday Prayer Meeting.
7:30 p.m., Friday Young Peoples Service.

SOUTHSIDE ASSEMBLY OF GOD
600 South Eighth, West Monroe
Rev. Troy S. Tisdale, Pastor
9:45 a.m., Sunday School.
11:00 a.m., Morning Worship
6:30 p.m., Ladies W. M. C. Service.
6:30 p.m., Men's Fellowship.
7:30 p.m., Evening Worship.
7:30 p.m., Wednesday Prayer Meeting.
7:30 p.m., Friday, C. A. Service.
7:00 p.m., Congregation Singing, Second Saturday each month.

SEIGLE ASSEMBLY OF GOD CHURCH
Smith at Washington, West Monroe
Rev. A. S. Davis, Pastor
9:45 a.m., Sunday School.
11:00 a.m., Morning Worship.
7:30 p.m., Evening Worship.
7:30 p.m., Wednesday Worship.
7:30 p.m., Friday, Young People's Service.

CENTRAL ASSEMBLY OF GOD
Hall Street at Calypso, Monroe
G. E. Chambers, Pastor
9:45 a.m., Sunday School.
11:00 a.m., Morning Worship.
6:30 p.m., Auxiliary meetings.
7:30 p.m., Evangelistic Service.
7:30 p.m., Thursday Prayer Service.
7:30 p.m., Saturday Young People's service.

Christian Science

CHRISTIAN SCIENCE CHURCH
Aburn at North Second, Monroe
9:30 a.m., Sunday School.
11:00 a.m., Wednesday Evening Meeting. Reading Room at 120 St. John.

Latter-Day Saints

CHURCH OF JESUS CHRIST OF THE LATTER-DAY SAINTS — MORMON
2300 Lee, Monroe
M. Hatcher, Branch President
10:00 a.m., Sunday School.
5:45 p.m., Priesthood and Relief Society Meeting.
7:00 p.m., Sacrament Meeting.
4:30 pm., Monday Primary.
7:30 p.m., Wednesday Mutual Improvement Assoc.

CHURCH OF JESUS CHRIST OF THE LATTER DAY SAINTS, West Monroe
707 Montgomery
Connie C. Fuller, Pastor
9:45 a.m., Sunday Church School.
10:55 a.m., Morning Worship.
6:30 p.m., Zion's League.
7:30 p.m., Evening Worship.
7:30 p.m., Wednesday Prayer Service.

Church Of Christ

WEST MONROE CHURCH OF CHRIST
401 Slack Street,
Harvey Starling, Evangelist
9:45 a.m., Sunday Bible classes.
10:45 a.m., Morning worship.
6:30 p.m., Bible classes.
7:30 p.m., Evening worship.
7:30 p.m., Wednesday Bible Study.

COLLEGE TOWN CHURCH OF CHRIST
Meeting Temporarily in Brown Auditorium
Northeast State College
Meredith Johnson Minister
9:00 a.m., Sunday Morning Worship.
10:00 a.m., Bible Study.
5:30 p.m., Evening Worship.
7:30 p.m., Wednesday Mid-Week Bible Study at 7223 DeSiard Street.

JACKSON STREET CHURCH OF CHRIST
Jackson at Texas, Monroe
E. C. McKenzie, Minister
9:45 a.m., Sunday Bible School.
10:50 a.m., Morning Worship.
11:45 a.m., Lord's Supper Service.
6:00 p.m., Evening Worship. (con.)
7:30 p.m., Wednesday Bible study.

Lutheran

TRINITY LUTHERAN CHURCH
300 D'Arbonne Street, Monroe
Arthur Betz, Pastor
9:30 a.m., Sunday Church School.
10:45 a.m., Worship Service.

Apostolic

APOSTOLIC CHURCH
221 Martin St., West Monroe
Elder W. T. Hemphill, Pastor
10:00 a.m., Sunday Bible Study and Worship Service.
7:15 p.m., Evening Service, and Worship.
7:30 p.m., Wednesday Young Folks and Teaching.
7:30 p.m., Friday General Service. Communion Services First Friday Night of Each Month.

Christian

ST. JOHN'S CHRISTIAN CHURCH
Disciples of Christ
Forsythe at Westminster, Monroe
C. R. Burcham, Minister.
9:00 a.m., Sunday Worship and Communion.
10:00 a.m., Church School.
5:00 p.m., Chi Rho Fellowship.
6:00 p.m., Christian Youth Fellowship.

FIRST CHRISTIAN CHURCH
St. John and Oak Streets, Monroe
Rev. Leroy Munyon, Minister
9:45 a.m., Sunday, Church School.
10:50 a.m., Worship.
5:30 p.m., CYF & Shi Rho.
7:00 p.m., Worship.
7:30 p.m., Tuesday, Choir Rehearsal.
7:00 p.m., Wednesday, Prayer Service. Church Board and-or cabinet first Monday monthly.

Nazarene Churches

FIRST CHURCH OF THE NAZARENE
North Fourth and Stella Streets, W.M.
Rev. J. W. McClung, Pastor
9:45 a.m., Sunday School
11:00 a.m., Morning Worship.
6:30 p.m., Young People's Service.
7:30 p.m., Evening Worship.
7:30 p.m., Wednesday Prayer Service.
7:00 p.m., Friday, Week Day Youth Activity.

FIRST CHURCH OF THE NAZARENE
201 Thomas Ave., Monroe
Everett A. Johnson, Pastor
9:45 a.m., Sunday School.
10:40 a.m., Morning Worship.
6:30 p.m., Young People's Society.
7:30 p.m., Evening Worship.
7:30 p.m., Wednesday Prayer Meeting.

Jewish

TEMPLE B'NAI ISRAEL
Jackson Street at Oak, Monroe
Rabbi Jacob Lantz
8:00 p.m., Friday Worship Services.
12:30 p.m., First Tuesday Monthly Sisterhood Meeting.
10:00 a.m., Sunday School.
7:00 p.m., Third Tuesday Monthly Men's Club.
4:00 p.m., First and Third Sundays Monthly Youth Groups.

First Pilgrim

FIRST PILGRIM HOLINESS CHURCH
Stella at 9th, West Monroe
Raymond Kinsell, Pastor
9:45 a.m., Sunday School.
10:45 a.m., Morning Worship.
7:00 p.m., Youth Service.
7:30 p.m., Evening Worship.
7:00 p.m., Wednesday Prayer Service.

Salvation Army

THE SALVATION ARMY CHAPEL
510 Harrison, Monroe
Major Louis Mockabee, Officer in Charge
9:45 p.m., Sunday School.
11:00 a.m., Morning Worship.
6:30 p.m., Young People's Meeting.
7:30 p.m., Evening Worship.
7:30 p.m., Wednesday Prayer Meeting.
2:00 p.m., Thursday, Home League.

Pentecostal

FIRST UNITED PENTECOSTAL CHURCH
812 Wheelis Street, West Monroe
Rev. E. W. Caughron, Pastor.
9:45 a.m., Sunday School.
11:00 a.m., Morning Worship.
7:30 p.m., Evangelistic Service.
7:30 p.m., Friday, Pentecostal Conquerors.

UNITED PENTECOSTAL CHURCH
Selman Field
Rev. L. J. Yeats, Pastor
10:00 a.m., Sunday School.
11:00 a.m., Morning Worship.
7:30 p.m., Evangelistic Service.
7:30 p.m., Wednesday, Bible Study.
7:30 p.m., Friday, Pentecostal Conquerors.

Seventh-Day Adventist

SEVENTH-DAY ADVENTIST CHURCH
Sandel Drive and Oaklawn Streets, Monroe
J. S. Jameson, Pastor.
9:30 a.m., Saturday Sabbath School.
11:00 a.m., Morning Worship.
7:30 p.m., Sunday Sermon.
7:30 p.m., Tuesday Preaching.
7:30 p.m., Friday Special Service.

Jehovah's Witnesses

JEHOVAH'S WITNESSES
4501 Jackson, Minister.
H. C. Trull, Presiding Minister.
9:00 a.m., Daily Text Discussion.
9:30 a.m., Preaching Activity.
7:30 p.m., Bible Study Class.
7:30 p.m., Wednesday Bible Study.
7:30 p.m., Friday Ministry Development.
8:30 p.m., Friday Ministry School.

This Church page is brought to you by the following business establishments

A&P TEA CO.
BELL'S PHARMACY
CITY OF MONROE
CRUTHIRDS, INC.
DURRETT FURNITURE CO.
FAMILY SHOE STORE
FRANCES HOTEL
JAMES MACHINE WORKS
DIXIE BEDDING & FURN. CO.
E. A. PORTER REALTY CO.
MARY'S FLOWER SHOP
MOTORS SECURITIES CO.
RENFROW & SON
STRAND & RIALTO THEATRES
J. C. STEELE LUMBER CO.
SLAGLE JOHNSON LBR. CO.
TYNER-PETRUS CO.

BROAD A -- OXFORD TODAY

Angry Young Men Are Filling Storied School

OXFORD, England (AP) — The spires of old Oxford meditate as calmly as ever in the autumnal sunshine, but there's something different about the university. Among the students chattering in the quadrangles the aristocratic oxford accent is diluted, or even missing.

The broad "A" sounds flatter, and the crowds have a common touch. There is more science and less ancient Greek at this historic seat of polite learning.

A few years ago 3,000 was regarded a comfortable student population. Today the number is just about 8,000, and many of the new students are sons and daughters of such ordinary folks as bakers and policemen.

The campus fad at the beginning of the scholastic term is fancy vests and tight cavalry twill trousers for men, and shapely sweaters, wind cheaters and even slacks for the girls. Such rigs are traditional under - graduate frivolities, but this year there are quantities of brains behind the light - hearted capers.

"Money and titles no longer can get you into Oxford," said an old-timer. "Now you've got to have the intelligence and the preparatory education to get you through the very strict selection processes."

About eight of 10 students are supported, wholly or partially, by some form of scholarships. They are lively youths, ready for pranks. But their first business to equip themselves to cope with the difficult world.

The new kind of student makes a subtle difference in behavior, and to some extent has caused divisions in the university. Some of the colleges have attracted large numbers of the middle classes, which until lately haven't been conspicuous at Oxford. But a few of the older colleges, notably Trinity and Christ Church, are considered strongholds of the public schools, which in Britain are expensive private schools. Trinity and Christ Church cling stoutly to the traditions, and do their utmost to preserve the Oxford accent, without of course seeming to do so.

But other colleges bulge with newcomers. They give a new flavor to Old Oxford.

For one thing, the subjects of student talk have changed markedly. Oxford always was a center of bright conversation. Light, clever and often immature debate was a highly rated accomplishment. The most earnest discussions were mostly political, with the old university taking pride in its contributions to parliament and the ministries.

Now the political parties have lost their attraction to undergraduates. Students traditionally are radical and progressive, but the parties have lost their hold here. The communist party is dead, killed by disillusionment over events in Hungary in 1956. The British Conservative, Labor and Liberal parties are thought by many to be too much alike to be worth a debate. Prime Minister Macmillan is regarded as boring as Karl Marx.

Discussions now explore deep issues, such as racial intolerance, capital punishment and homosexuality. To show how they feel on the racial issue undergraduates raised 1,400 pounds ($3,920) toward a scholarship for a non-European, South African student. A political party which passed the hat would get a few pennies. The university is full of the new angry young men who vaguely feel thwarted and find little hope in conventional politics.

In former years it was the practice for a student to live a year or two in college rooms, exposed to university influences 24 hours a day. That isn't possible now because the physical plants of British universities simply do not grow fast enough to house such a rush of new students. So "digs," furnished rooms, now house most of the students, and the city of Oxford takes over the educational process after classes. And a good thing too, say many who believe that Oxford needs more contact with every day life.

Being a girl at Oxford can be a lot of fun. A girl has to be bright, and be willing to work hard. But the ratio in the student body now is one girl to seven boys, and dates are no problem. Besides, sex barriers have been lowered under the new students' impact, so girls mingle freely with the men students.

There is a changing fashion even in the misdemeanors of students. A common offense in the days of the pure Oxford accent was some mildly racy adventure with a girl, likely as not a pretty but quite unacceptable "town girl."

PATH TO GLORY: Through most of its long history, the pathways of Oxford have been the private roads of the rich and high-born. But today the sons and daughters of bakers and policemen also trod college grounds amid beauty such as this walk beneath Hertford Bridge.

-THE ARTS-

Gideon Has Long Month, But Exciting

GIDEON'S MONTH By J. J. Marric, (Harper, $2.95).

If you are a fan of Scotland Yard's Commander Gideon, this one will please you. In fact, it is one of the better Gideon series. In this one, Marric keeps suspense taut by juggling a half-dozen major crimes at once, and he does it extremely well.

This story opens as Commander George Gideon of Scotland Yard waited near Marble Arch for his wife to join him for lunch. While he waited he saw a woman strike a small boy viciously and one of his policemen go up to remonstrate with the woman.

Gideon thought about that briefly then, as other duties occupied him, he forgot the incident. Things were routinely quiet at the Yard, which meant there was plenty to do, but not a back-breaking amount.

Until Frisky Lee was murdered, a murder that was the biggest thing in the London underworld for twenty years:

Until the death of an old man, supposedly dead of natural causes, made the police consider his housekeeper, and the other old people she'd worked for:

Until a young woman on her honeymoon saw her husband in the doorway with a knife in his hand;

Until a woman reported her daughter hand her husband missing:

Until—

Well, there were many reasons why Gideon's month was one he'd long remember!

AKU-AKU

Mysteries Of Island Solved

AKU-AKU, by Thor Heyerdahl, Rand McNally, $6.95.

The Kon-Tiki man, Thor Heyerdahl, has done it again.

Crossing the Pacific on a raft in 1947, he convinced himself and half the rest of us that Polynesians reached the South Sea isles from South America rather than from Asia, as generally supposed.

Now he has written another fascinating book about a 1955 expedition, by modern trawler this time, to solve the mysteries of Easter Island. Not only has he settled, to his own satisfaction, the question of who erected Easter Island's 50-ton statutes and how, but he has dug up a whole new series of mysteries, and provided the solutions for them too.

The island's Polynesian natives gave few tips on the statues to the first explorers more than 200 years ago. Magazine writers have been speculating about them ever since.

Heyerdahl brought with him to the task a crew of trained archaelogists who did more actual spadework on the island than had ever been done before. Patching together excavated evidence with that of old tradition, Heyerdahl decided that long - eared white men sailed to Easter Island from Peru early in the Christian era and constructed there the same type of technically astounding stone walls that they had built in Peru before they were driven out by the Incas.

Centuries afterwards, a later generation repaired the walls clumsily and erected on them the giant statues with curious, elongated heads that may be seen to this day.

Finally, tribes of Polynesians sailed in, came at last to blows with the long ears, and exterminated them with the exception of one man.

From the red-haired descendants of this lone survivor, Thordahl learned much more. Under their glaze of civilization, he found, they carried racial memories of how the statues were chipped out of solid rock, how they were dragged along the ground for miles by plain strength and how they were tilted upright by the use of levers and little stones. In fact they demonstrated the procedures and sang the appropriate songs.

Even more surprising, under the goad of Heyerdahl's soothing tongue, they disclosed to him a number of secret caves containing bones and statuettes hidden there by their ancestors. The statuettes, of a type never before seen on Easter Island, were relics of paganism and the old life.

Aku-aku, incidentally, is the name of a special spirit guardian. Heyerdahl came up with one, it seems, and was dubbed by the Easter Islanders a Norwegian long ear. Lots of the things he found out were told to him as from one long ear to another.

Bad Summer Is Story Of Cyprus Revolt

THE BAD SUMMER By John Appleby (Ives Washburn, Inc., $2.95).

This is a probing story of the trouble in Cyprus and the author does a pretty good job of putting across to the reader the tensions and emotions involved in the current dispute.

The plot evolves around the search for an English captain, Douglas Vincent a hostage of the terrorists on Cyprus, who was threatened with execution if a Cypriote leader were hanged.

Like the Casbah in Algiers, it is difficult to seal off any part of the rabbit warren of alleys in Nicosia completely because the houses have connecting doirs and cellars, and an active man can easily leap from one balcony to another. Furthermore, the actual search and the negotiations leading to the Captain's release were conducted with a terrifying pressure of time—the need to save the Captain before the terrorists killed him. The Army, the Marines, the police, auxiliaries, mobile reserves, the Captain's beautiful sister who flew out from England to help, and Tom Perowne, friend of both Vincents, all followed every possible lead, which involved them in the strange and dangerous byways of Cypriote terrorism.

This story written from first-hand experience in Cyprus, is full of dark intrigue, vivid background material, and clever detection, makes an excellent novel of suspense.

RAISE BEER PRICES

ST. LOUIS, Mo. (UPI)—Anheuser-Busch Inc. has raised its beer prices to St. Louis retailers by 25 cents a case, effective Sept. 22, the company said Friday. The action is in line with similar increases by two other local brewers this month.

FALSE TEETH WEARERS...Use Improved EZO Regular or Heavy Gauge Dental Cushions

Grips Dentures Firmly, Quickly! at your favorite drug counter 60¢

GUIDE TO GOOD READING

World Of Books Is Remarkable

By FRANCES FLANDERS, Ouachita Parish Librarian

"The world of books is the most remarkable creation of man. Nothing else that he builds ever lasts. Monuments fall; nations perish; civilizations grow old and die out; and after an era of darkness, new races build others. But in the world of books are volumes that have seen this happen again and again, and yet live on, still young, still as fresh as the day they were written, still telling men's hearts of the hearts of men centuries dead." These words were spoken by Clarence Day in 1920 and are as true today as they were then.

At the Ouachita Parish Public Library, we are endeavoring to build up a book collection of lasting value and also purchase popular books of current interest. This last week we added a number of new titles. First let me tell you about the new books of fiction. There are two outstanding historical novels. "Shadow in The Sun," by F. W. Kenyon is another story of Elizabeth, Queen of England in her glorious century. "The King's Agent" by J. Kent Clark is also based on English history and covers a period not so well known, that of the Jacobite wars. Both make exciting reading.

Ernest K. Cann, author of "The High and the Mighty" has a new book called "The Trouble With Lazy Ethel." It has its setting on a small Pacific Atoll and deals with present day problems. Another novel of present day life, dealing with big business is "The Ruling Passion" by George de Mare. "The Mission" by Dean Brelis is an exciting story of behind the scenes adventures in World War II and the setting is northern Burma. A very funny story of modern day life is "House Happy" by Muriel Resnik.

Stories with a biblical background are always popular and the latest one of this type is "Jacob," written by the French author, Jean Cabries. Andrew Lytle, who established his place in American letters last year with "The Velvet Horn" has a fascinating new book which he calls "A Novel, and Four Short Stories." It is a beautifully written book and which will haunt you for a long time. "The Blanket" by A. A. Murray is a novel set in present day Africa. It is well written and should be very popular. "Buttons in the Back" by Elizabeth Kirtland is a delightful story of the past century. "Town Tamer" by Frank Gruber is another of his fine stories of the West and will appeal to those who like that locale. "Scent of Danger" by Donald McKenzie is a story of intrigue and mystery.

Now let's take a quick look at the non-fiction books, which are chosen to form the backbone of our collection. Eugene Fodor is the author of another of his fine travel books, this one is "Yugoslavia." Mr. Fodor's books are all beautifully illustrated as well as informative. "Jutland" by Donald Macintyre is an excellent account of this important battle of World War. I. "Abandon Ship" by Richard Newcomb is the account of the fate of the USS Indianapolis in the summer of 1945. Raymond B. Fosdick is the author of the biography of his Father which he calls "Chronicle of A Generation" and last of all for a specialized but important clientele is "Motivation Research" by Harry Henry. Form the Library habit now and enjoy the wonderful world of books.

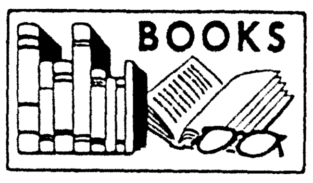

BOOKS

Don Juan, by Josef Toman (Knopf): The legend of Don Juan dates back at least to the 14th Century. It was embellished in the 17th Century by the exploits of a nobleman from the original Don Juan's home town of Seville, and a number of writers since that day have combined the two characters. Toman's book is a fictional biography of Miguel, Count de Manara, the 17th-Century noble who made his name a synonym for lechery and blasphemy until a dramatic reversal transformed him into a devout, charitable monk.

Toman, for years an official of the Communist regime in Czechoslovakia, is one of the few essentially non - political authors from behind the Iron Curtain whose work has been published here in recent years.

The Ruling Passion, by George De Mare (Putnam): In big business, as in politics, a little power is often not enough for some executives, serving only to arouse a desire for more, sometimes to the point of obsession.

In this novel th eager beaver is Mel Mitchell, a bright young industrial consultant trying to get ahead — 'way ahead. Mel's struggle to get to the top demands a price that few can afford to pay. The author makes his point well, if a bit too obviously at times.

Something Foolish, Something Gay, by Glen and Jane Sire (Simon & Schuster): A collection of charming stories about young America, species Los Angeleno. Together they form a connected narrative of a year or so in the romantic lives of Laurie Merritt and Sammy Hastings—teenagers. There is a plentiful sprinkling of teen - age jargon. Example: the youngsters who refer to their parents (in their absence) as "the ancients" or "the prehistorics." The authors are a married couple who went steady when they were students at Glendale High, even as Laurie and Sammy.

The Devil's Agent, by Hans Habe (Frederick Fell): This is the story of George Droste, a man who spies for both sides in the Cold War. A native of Vienna, he drifts accidentally into the employ of the Soviet secret police and then the Americans. He would like to quit after a while but becomes too deeply involved and besides he's paid well for his services. Along the way he falls in love with the wife of a Swedish diplomat who disappeared behind the Iron Curtain. Unfortunately for George, Nora Buldendag has no use at all for spies. This first - rate spy thriller also carries a message — secret services are too big, too powerful.

Nabokov's Dozen Is Excellent One

NABOKOV'S DOZEN, Doubleday, $3.50.

The title promises us a dozen, but like any good author, Vladimir Nabokov is always better than his word, and here are 13 stories.

"Stories" of course implies fiction, and in a man with this Russian emigre's irrepressible compound of surging memory and imagination, there are probably no facts that he can really keep his hands off entirely, he must fuss them up and change and alter—tough in a couple of cases he claims he has been completely true to his memory. We must doubt it. He glosses, embellishes, magnifies; like a magician, he works with a scarf but you think it's a rabbit, he begins with spades or diamonds and comes out clubs or hearts.

Apparently all these stories have been available in magazines or books, but they are of a caliber to require rereading —the woman so casual and open hearted with the gift of love; the fantastic first-persons reflections of half a Siamese twin; the nonconformist: the ultimate flight; the eery ring of the telephone; the man who can see his wife, and cannot; can hear her, and cannot; the poet who didn't stay dead.

There was an American flavor to Nabokov's "Lolita" ont only in the setting but in the vital and subtle interweaving of the Edgar Allen Poe story. This is pure exotic, not only Old World but otherworldly, done dispassionately and from that exalted point of view that has led so many reviewers to laugh and so many to weep at the mystic land of Nabokovia.

Italian Song Still Ahead On The Top 20

CHICAGO (UPI) — Domenico Modugno's "Nel Blu Di Pinto Di Blu" topped United Press International's record survey for the seventh straight week, but challengers were close behind.

Modugno, the Italian crooner whose once unpronounceable name has become a juke box byword, stood only slightly in front this week of an oldie with a new version, "It's All in the Game."

Another revival — "Near You" —moved up to eighth place on the survey.

Meanwhile, "Bird Dog" slipped into the third spot, "Little Star" held down fourth, and "Rock-in Robin" was in fifth.

Newcomers to the survey were "It's Only Make Believe" by Conrad Twitty and "The End" by Earl Grant.

Here is how the top 20 stack up this week, with numbers in parentheses showing their position this week, their last week's rating, and their number of weeks in the top 20.

(1-1-10) Nel Blu Di Pinto Di Blu, Domenico Modugno, Decca
(2-2-5) It's All In The Game, Tommy Edwards, M-G-M
(3-4-6) Bird Dog, Everly Brothers, Cadence
(4-3-9) Little Star, The Elegants Apt
(5-5-2) Rockin Robin, Bobby Day Class
(6-7-3) Susie Darlin', Robin Luke, Dot
(7-12-3) Tea For Two Cha-Cha, Tommy Dorsey, Decca
(8-9-4) Near You, Roger Williams, Kapp
(9-8-2) Tears On My Pillow, Little Anthony - The Imperials, End
(10-11-7) Devoted To You, Everly Brothers, Cadence
(11-6-15) Patricia, Pere Z Prado, Victor

Another In Long List Of Racial Books

CRUMBLING PRECIPICE By Jack Gunner (Vantage, $3.75).

This is just another in a long line of books by so-called experts on the racial question with a setting in the South. The author of this one is just about as far off base as most of the other books have been.

Some of the descriptive passages, particularly those dealing with human emotions, are excellent. But when the author attempts to put across the ironic twist, he misses the boat.

Obviously there are racial problems in the South, but they are not limited to the South. Books of this sort, however, will not do much toward solving them, because they offer no solution.

BEST SELLERS

FICTION

ANATOMY OF A MURDER, Traver.
THE ENEMY CAMP, Weidman.
THE KING MUST DIE, Renault.
AROUND THE WORLD WITH AUNTIE MAME, Dennis.
THE IMAGE MAKERS, Dryer.

NONFICTION

INSIDE RUSSIA TODAY, Gunther.
ONLY IN AMERICA, Golden.
THE AFFLUENT SOCIETY, Galbraith.
PLEASE DON'T EAT THE DAISIES, Kerr.
BAA BAA BLACK SHEEP, Boyington.

WASP THE TROUBLE

HELENA, Mont. (AP) — Beeman Charles Williams arrived home after one more successful day on the job which he's pursued for years—and was stung by a wasp. Twice. The wasp flew up his trouser leg. Williams spat, "You can depend on bees. But you can't trust wasps!"

TELEVISION

(The radio and television schedules contained in this column are published as a courtesy and as a service to the readers of this newspaper. The newspaper is not responsible for any inaccuracies in the schedules which are supplied by the stations concerned.)

SUNDAY

KNOE-TV—Channel 8

9:15—Sign On, News	3:30—Decision	7:00—Ed Sullivan Show
9:30—Look Up, Live	4:00—The Last Word	8:00—G. E. Theatre
10:00—Eye on New York	4:30—Face the Nation	8:30—The Thin Man
10:30—Camera Three	5:00—Christophers	9:00—$64,000 Question
11:45—Preview	5:30—Broken Arrow	9:30—Decision
11:55—N. Y. - Orioles	6:00—People's Choice	10:00—Wagon Train
3:00—Mr. Wizard	6:30—Jack Benny	11:00—News, Wea. Sports

KTBS-TV, Shreveport, La.—Channel 3

8:30—Test Pattern	2:45—John Coburn	7:00—Steve Allen
9:00—Oral Reports	3:30—Featurette	8:00—Chevy Show
9:30—Sunday Matinee	4:00—Frontiers of Faith	9:00—Decision
10:30—Broadmoor B. Ch.	4:30—New Talent	9:30—Highway Patrol
11:30—Featurette Time	5:00—Meet the Press	10:00—WB Theatre
12:00—Pro Football	5:30—Outlook	11:00—Mk. III Theatre
2:30—Ark-La-Tex Rev.	6:00—Maverick	12:30—Sign Off

KSLA-TV, Shreveport, La.—Channel 12

8:25—Nws., This is Life	4:00—The Last Word	8:30—Alfred Hitchcock
9:00—Lamp unto my Feet	4:30—Face the Nation	9:00—$64,00 Question
9:30—Look Up & Live	5:00—The Search	9:30—What's My Line
10:00—Faith for Today	5:25—Nws., 20th Cent.	10:00—San Francisco Beat
10:30—Camera Three	6:00—Lassie	10:30—Final Edition
10:55—CBS News	7:00—Ed Sullivan	10:45—Night Owl Theatre
11:00—Holy Cross Church	8:00—Ronald Regan	12:00—Vespers
2:45—Lifeline		

WLBT-TV, Jackson, Miss.—Channel 3

10:55—Morn. Prayer	4:15—Sun. Report	8:00—Chevy Show
11:00—This is the Life	4:30—O. Henry	9:00—Decision
11:30—This is the Answer	5:00—Meet the Press	9:30—My Little Margie
12:00—Pro Football	5:30—Communities	10:00—WLBT News
3:00—Rome Eternal	5:45—Blackwood Bro's.	10:15—Texas Rasslin
3:30—Death Valley	6:00—Maverick	10:45—Bill Pennel, Nws
4:00—Citizens' Council	7:00—Steve Allen	

WJTV, Jackson, Miss—Channel 12

9:00—Lamp unto My Feet	2:30—Showtime	8:00—G. E. Theatre
9:30—Look Up and Live	3:30—TV Digest	8:30—Tugboat Annie
9:55—CBS News	4:00—The Last Word	9:00—$64,000 Question
10:00—Christian Science	4:30—Face the Nation	9:30—What's My Line
10:15—Industry on Parade	5:00—The Search	10:00—Alfred Hitchcock
10:30—Camera 3	5:30—Air Power	10:30—Code 3
10:55—CBS News	6:00—Lassie	11:00—Sherlock Holmes
11:00—First Baptist Church	6:30—Jack Benny	
12:00—Baseball	7:00—Ed Sullivan Show	

KALB-TV—Alexandria, La.—Channel 5

11:25—Game of the Week	5:00—Meet the Press	9:00—Decision
2:30—This is the Life	5:30—Outlook	9:30—Target
3:00—Herald Playhouse	6:00—Noah's Ark	10:00—The Brothers
3:30—Crowded Out	7:00—Steve Allen	10:30—Frontier Justice
4:30—Industry on Parade	8:00—Chevy Show	11:00—Sign Off
4:45—Horizons		

KRBB, El Dorado, Ark.—Channel 10

12:00—Pro Football	4:30—This is the Life	7:00—Steve Allen
2:45—Chr. Science	5:00—Meet the Press	8:00—Chevy Show
3:00—TBA	5:30—Outlook	9:00—Combat Sgt.
3:30—Youth Wants	6:00—Noah's Ark	9:30—American Legend
4:00—Frontiers of Faith	6:30—Casey Jones	10:00—Theatre 10

RADIO

KLIC—130 kc, MBS

6:00—Sign on, Memories	11:00—Mem. Presbyterian	6:30—Lutheran Hour
6:45—La. Ne. World Ne.	12:00—Nws., Music	7:00—Nws., Platter Par.
7:00—The Quartet Sings	12:30—Braves - Redlegs	7:30—Candlelight & Silver
7:30—TBA	3:00—Wrapup	8:00—Col. Pl. Bap. Ch.
8:00—Sentimental Serenade	3:10—Music for Sunday	9:00—Showcase of Hits
8:30—Church of God Hr.	3:15—Music for Sunday	9:30—Concert in Jazz
9:00—Singing Convention	3:45—Gabriel Heatter	10:00—Ns. Mu Beyond Stars
9:15—Mantovani, Mus.	4:00—Whole Truth Broad.	10:30—Mu Till Midnight
9:30—Voice of Prophecy	5:00—Wings of Healing	11:00—Mu Till Midnight
10:00—Wings of Healing	5:30—Nws., KLIC Hit Pa.	12:00—News
10:30—Back To God	6:00—Melody Lane	12:05—Sign Off

KMLB—1440 kc, ABC-NBC, FM 104.1 mc

6:00—Sign On Nws., Mus.	12:00—News, Monitor	9:00—Old Fashion Revival
8:15—Church Christ	12:30—Nws, Mus Q Box	10:00—News, Herald Truth
8:30—W. M. Baptist	1:00—Nws, on H. Monitor	10:30—Revival Time
9:00—Nws., Guest Star	5:15—Paul Harvey, Nws.	11:00—Hour of Decision
9:30—Negro College Choir	5:30—Quincy Howe, Monit	11:30—Music in Night
10:00—Nws., Israel	5:45—Bob Considine	11:55—Late News Sine
11:00—Local Church Service	6:00—Nws on Hr. Monitor	

KNOE—1390 kc, Independent

News On The Hour

6:30—Sineon-County Agent	8:30—Voice of the South	4:00—News-Jim Tull
6:45—Rev. Karl	9:00—Local Church Service	6:00—News-Roy Aycock
7:15—Missionaires	9:30—Dr. Holloway	10:15—Forestry Comm. With
7:30—Gospelriders	10:00—News-Lou Swanson	12:00—News Sign Off
7:45—Sunday Salute	12:00—News-Jim Tull	
8:00—Protestant Hour	3:00—News-Hour of Concert	

KWKH—1130 kc, CBS, FM 94.5 mc

6:00—Church of the Air	10:30—Tabernacle Choir	6:30—Patti Page, Sez Who
6:30—Protestant Hour	11:00—St. Marks Epis Ch.	7:00—News, Mitcher Miller
7:00—CBS News	12:00—Nws, Best in Music	7:45—M. Miller—P. Page
7:15—Stars of Defense	1:00—Best in Music	8:00—World of Music Fea.
7:30—Renfro Valley	2:00—News, Fred Waring	9:30—Nws, World Tonight
8:00—Today's Farm Story	3:30—Suspense	10:00—News
8:15—Nws, Roundup	4:00—Nws., Johnny Dollar	10:15—Face the Nation
8:30—Jimmie Davis	4:30—FBI, Ford Show	10:45—The Christophers
8:45—Catholic Hour News	5:00—Nws., Indictment	11:00—Stan Spiritual Hour
9:30—Sou. Baptist Hour	5:30—Gunsmoke, Nws.	11:30—Spirituals
10:00—Nws, C. Collingwood	6:00—Frontier Gentlemen	12:00—Sine Off
10:15—As Others See Us		

KUZN—1310 kc, Independent

6:00—Sign On and News	9:30—Spirituals	2:00—Music of the Masters
6:05—Sunday Gospel Time	9:45—Hits Of the Week	3:28—News Summary
6:55—Regional News	9:58—News Summary	3:30—Platter Patrol
7:00—The Baptist Hour	10:00—Prophet Willette	3:55—News
7:30—Methodist Men	10:55—World-National Nws.	4:00—Platter Patrol
8:00—Bible Truth B'cast	11:00—Church of the Week	4:55—News
8:30—Gospel Tabernacle	12:00—Midday Matinee	5:00—Platter Patrol
8:45—Bethel Temple	12:55—News	7:15—Sign Off
9:00—Church of Christ	1:00—Music Hall of Hits	
9:15—Quartets & Hyms	1:55—News	

KGAN—Radio Bastrop

5:00—Sign On	12:00—Luncheon Melodies	6:00—Moods in Music
5:00—Town and Coun.	1:00—Church Singing	7:00—Sunday Evening Ser
6:30—Music for Sunday	1:45—Marine Show	8:00—Meet the Artist
10:45—Hymm Time	2:00—Sunday Serenade	9:00—Top Forty Show
11:00—First Baptist Ch.	4:00—Teentime	12:00—Sign Off
	4:30—Sunday Serenade	

KMAR—Radio Winnsboro

5:45—Sign On Music	8:45—Religious Music	3:00—Billy Folger
6:00—Weath., Serenade	9:00—Sun. Pop Show	3:30—Carter Family
6:30—The Silver Stars	8:45—Sun. Pop Show	4:00—Especially for you
6:45—Hi-Tone Jubilaire	11:00—Church Broadcast	5:00—Sportman's Corner
7:00—Baptist Hour	12:00—Sunday Driver Sh.	5:15—For You
8:00—Religious Music	2:30—The Christophers	6:00—Nws., Dinner Music
8:15—Rev. Don Simms	2:45—Sunday Driver Show	6:15—Sign Off

KAGH, Crosset—800 kc

5:45—Sign On Music	9:30—Christian Science	12:30—Proudly We Hail
6:30—Gospel Music	9:45—Morning Melodies	1:00—News Music
7:00—Jeffren Quartet	10:00—Chuck Wagon Gang	2:00—Road Show
7:30—Christian Brotherhd.	10:30—Show Time	4:00—Music & News
8:00—Church of Christ	11:00—First Baptist Church	6:15—Sign Off
8:15—Assembly of God	11:45—Marine Corps	
9:00—Barnett Family	12:00—News., Serenade	

KLPL Lake Providence 1050 K.C.

6:00—Larry Scott Show	12:00—News	3:00—Larry Scott Show
8:00—Jubilee Singers	8:45—Stars of Joy	2:15—Larry Scott Show
8:30—Coffee Time	9:00—Frank Monroe Show	6:45—Sign Off

BAA, BAA, BLACK SHEEP

have you any wool? "Oh, I wish I had some wool" thought tiny Leila. She had learned to knit in her small, crowded school in the Near East. If Leila had wool she could knit a sweater for her brother—and maybe herself. They never had *enough* warm clothing. Perhaps praying would help. And it must have, because one day a lady from America came in a jeep—bringing supplies from an OVERSEAS AID Program of America's religious faiths. In one of the bales was knitting wool. To Leila it was *even* more important than the other vital supplies. Now she could do something to help!

Help Leila and so many others to help themselves. Support your faith's OVERSEAS AID Program.

PROTESTANT
Share Our Surplus Appeal

CATHOLIC
Bishops' Clothing Collection

JEWISH
United Jewish Appeal

Published as a public service in cooperation with The Advertising Council and the Newspaper Advertising Executives Association.

WANTED TO BUY PIANOS
All Makes & Styles
Highest Prices Paid
PH. FA 2-3700 or FA 2-8757
OR WRITE
BOX 1166 MONROE, LA.

FREE Installation
You Can Rent a TV Cable Connection! Enjoy the best . . . 5 Channel Selection Plus Hi-Quality Music. Immediate Hook-Up in West Monroe and North Monroe.
for details
FA 5-4658
VIDEO, INC.

your child

deserves music

LEARN HOW EASY IT IS TO START YOUR CHILD ON THE INSTRUMENT OF HIS CHOICE FROM OUR SELECTION OF FAMOUS

BUNDY

CONN Selmer

BAND INSTRUMENTS
AS LOW AS $11.95 DOWN
EASY MONTHLY PAYMENTS

• REPAIR • ACCESSORIES • MUSIC

DEW MUSIC CO.

Conveniently Located In Downtown Monroe
346 DeSiard

BROAD A -- OXFORD TODAY

Angry Young Men Are Filling Storied School

OXFORD, England (AP) — The spires of old Oxford meditate as calmly as ever in the autumnal sunshine, but there's something different about the university. Among the students chattering in the quadrangles the aristocratic oxford accent is diluted, or even missing.

The broad "A" sounds flatter, and the crowds have a common touch. There is more science and less ancient Greek at this historic seat of polite learning.

A few years ago 3,000 was regarded a comfortable student population. Today the number is just about 8,000, and many of the new students are sons and daughters of such ordinary folks as bakers and policemen.

The campus fad at the beginning of the scholastic term is fancy vests and tight cavalry twill trousers for men, and shapely sweaters, wind cheaters and even slacks for the girls. Such rigs are traditional under - graduate frivolities, but this year there are quantities of brains behind the light - hearted capers.

"Money and titles no longer can get you into Oxford," said an old-timer. "Now you've got to have the intelligence and the preparatory education to get you through the very strict selection processes."

About eight of 10 students are supported, wholly or partially, by some form of scholarships. They are lively youths, ready for pranks. But their first business to equip themselves to cope with the difficult world.

The new kind of student makes a subtle difference in behavior, and to some extent has caused divisions in the university. Some of the colleges have attracted large numbers of the middle classes, which until lately haven't been conspicuous at Oxford. But a few of the older colleges, notably Trinity and Christ Church, are considered strongholds of the public schools, which in Britain are expensive private schools. Trinity and Christ Church cling stoutly to the traditions, and do their utmost to preserve the Oxford accent, without of course seeming to do so.

But other colleges bulge with newcomers. They give a new flavor to Old Oxford.

For one thing, the subjects of student talk have changed markedly. Oxford always was a center of bright conversation. Light, clever and often immature debate was a highly rated accomplishment. The most earnest discussions were mostly political, with the old university taking pride in its contributions to parliament and the ministries.

Now the political parties have lost their attraction to undergraduates. Students traditionally are radical and progressive, but the parties have lost their hold here. The communist party is dead, killed by disillusionment over events in Hungary in 1956. The British Conservative, Labor and Liberal parties are thought by many to be too much alike to be worth a debate. Prime Minister Macmillan is regarded as boring as Karl Marx.

Discussions now explore deep issues, such as racial intolerance, capital punishment and homosexuality. To show how they feel on the racial issue undergraduates raised 1,400 pounds ($3,920) toward a scholarship for a non-European, South African student. A political party which passed the hat would get a few pennies. The university is full of the new angry young men who vaguely feel thwarted and find little hope in conventional politics.

In former years it was the practice for a student to live a year or two in college rooms, exposed to university influences 24 hours a day. That isn't possible now because the physical plants of British universities simply do not grow fast enough to house such a rush of new students. So "digs," furnished rooms, now house most of the students, and the city of Oxford takes over the educational process after classes. And a good thing too, say many who believe that Oxford needs more contact with every day life.

Being a girl at Oxford can be a lot of fun. A girl has to be bright, and be willing to work hard. But the ratio in the student body now is one girl to seven boys, and dates are no problem. Besides, sex barriers have been lowered under the new students' impact, so girls mingle freely with the men students.

There is a changing fashion even in the misdemeanors of students. A common offense in the days of the pure Oxford accent was some mildly racy adventure with a girl, likely as not a pretty but quite unacceptable "town girl."

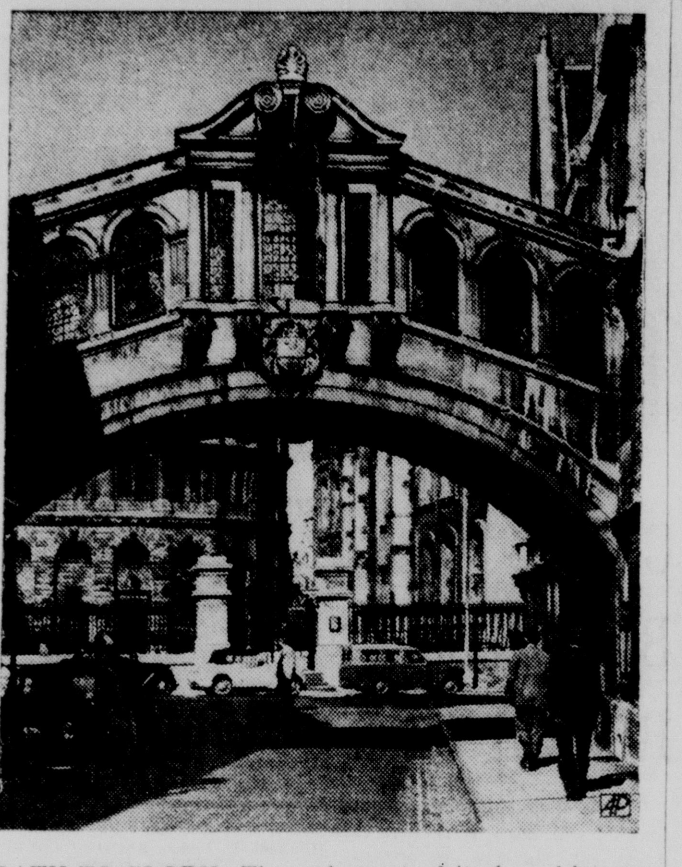

PATH TO GLORY: Through most of its long history, the pathways of Oxford have been the private roads of the rich and high-born. But today the sons and daughters of bakers and policemen also trod college grounds amid beauty such as this walk beneath Hertford Bridge.

-THE ARTS-

Gideon Has Long Month, But Exciting

GIDEON'S MONTH By J. J. Marric, (Harper, $2.95).

If you are a fan of Scotland Yard's Commander Gideon, this one will please you. In fact, it is one of the better Gideon series. In this one, Marric keeps suspense taut by juggling a half-dozen major crimes at once, and he does it extremely well.

This story opens as Commander George Gideon of Scotland Yard waited near Marble Arch for his wife to join him for lunch. While he waited he saw a woman strike a small boy viciously and one of his policemen go up to remonstrate with the woman.

Gideon thought about that briefly then, as other duties occupied him, he forgot the incident. Things were routinely quiet at the Yard, which meant there was plenty to do, but not a back-breaking amount.

Until Frisky Lee was murdered, a murder that was the biggest thing in the London underworld for twenty years;

Until the death of an old man, supposedly dead of natural causes, made the police consider his housekeeper, and the other old people she'd worked for;

Until a young woman on her honeymoon saw her husband in the doorway with a knife in his hand;

Until a woman reported her daughter hand her husband missing;

Until—

Well, there were many reasons why Gideon's month was one he'd long remember!

AKU-AKU

Mysteries Of Island Solved

AKU-AKU, by Thor Heyerdahl, Rand McNally, $6.95.

The Kon-Tiki man, Thor Heyerdahl, has done it again.

Crossing the Pacific on a raft in 1947, he convinced himself and half the rest of us that Polynesians reached the South Sea isles from South America rather than from Asia, as generally supposed.

Now he has written another fascinating book about a 1955 expedition, by modern trawler this time, to solve the mysteries of Easter Island. Not only has he settled, to his own satisfaction, the question of who erected Easter Island's 50-ton statutes and how, but he has dug up a whole new series of mysteries, and provided the solutions for them too.

The island's Polynesian natives gave few tips on the statues to the first explorers more than 200 years ago. Magazine writers have been speculating about them ever since.

Heyerdahl brought with him to the task a crew of trained archaelogists who did more actual spadework on the island than had ever been done before. Patching together excavated evidence with that of old tradition, Heyerdahl decided that long - eared white men sailed to Easter Island from Peru early in the Christian era and constructed there the same type of technically astounding stone walls that they had built in Peru before they were driven out by the Incas.

Centuries afterwards, a later generation repaired the walls clumsily and erected on them the giant statues with curious, elongated heads that may be seen to this day.

Finally, tribes of Polynesians sailed in, came at last to blows with the long ears, and exterminated them with the exception of one man.

From the red-haired descendants of this lone survivor, Thordahl learned much more. Under their glaze of civilization, he found, they carried racial memories of how the statues were chipped out of solid rock, how they were dragged along the ground for miles by plain strength and how they were tilted upright by the use of levers and little stones. In fact they demonstrated the procedures and sang the appropriate songs.

Even more surprising, under the goad of Heyerdahl's soothing tongue, they disclosed to him a number of secret caves containing bones and statuettes hidden there by their ancestors. The statuettes, of a type never before seen on Easter Island, were relics of paganism and the old life.

Aku-aku, incidentally, is the name of a special spirit guardian. Heyerdahl came up with one, it seems, and was dubbed by the Easter Islanders a Norwegian long ear. Lots of the things he found out were told to him as from one long ear to another.

Bad Summer Is Story Of Cyprus Revolt

THE BAD SUMMER By John Appleby (Ives Washburn, Inc., $2.95).

This is a probing story of the trouble in Cyprus and the author does a pretty good job of putting across to the reader the tensions and emotions involved in the current dispute.

The plot evolves around the search for an English captain, Douglas Vincent a hostage of the terrorists on Cyprus, who was threatened with execution if a Cypriote leader were hanged.

Like the Casbah in Algiers, it is difficult to seal off any part of the rabbit warren of alleys in Nicosia completely because the houses have connecting doirs and cellars, and an active man can easily leap from one balcony to another. Furthermore, the actual search and the negotiations leading to the Captain's release were conducted with a terrifying pressure of time—the need to save the Captain before the terrorists killed him. The Army, the Marines, the police, auxiliaries, mobile reserves, the Captain's beautiful sister who flew out from England to help, and Tom Perowne, friend of both Vincents, all followed every possible lead, which involved them in the strange and dangerous byways of Cypriote terrorism.

This story written from first-hand experience in Cyprus, is full of dark intrigue, vivid background material, and clever detection, makes an excellent novel of suspense.

RAISE BEER PRICES

ST. LOUIS, Mo. (UPI)—Anheuser-Busch Inc. has raised its beer prices to St. Louis retailers by 25 cents a case, effective Sept. 22, the company said Friday. The action is in line with similar increases by two other local brewers this month.

FALSE TEETH WEARERS...Use Improved EZO Regular or Heavy Gauge Dental Cushions
EZO
Grips Dentures Firmly, Quickly! at your favorite drug counter 60¢

GUIDE TO GOOD READING

World Of Books Is Remarkable

By FRANCES FLANDERS, Ouachita Parish Librarian

"The world of books is the most remarkable creation of man. Nothing else that he builds ever lasts. Monuments fall; nations perish; civilizations grow old and die out; and after an era of darkness, new races build others. But in the world of books are volumes that have seen this happen again and again, and yet live on, still young, still as fresh as the day they were written, still telling men's hearts of the hearts of men centuries dead." These words were spoken by Clarence Day in 1920 and are as true today as they were then.

At the Ouachita Parish Public Library, we are endeavoring to build up a book collection of lasting value and also purchase popular books of current interest. This last week we added a number of new titles. First let me tell you about the new books of fiction. There are two outstanding historical novels. "Shadow in The Sun," by F. W. Kenyon is another story of Elizabeth, Queen of England in her glorious century. "The King's Agent" by J. Kent Clark is also based on English history and covers a period not so well known, that of the Jacobite wars. Both make exciting reading.

Ernest K. Cann, author of "The High and the Mighty" has a new book called "The Trouble With Lazy Ethel." It has its setting on a small Pacific Atoll and deals with present day problems. Another novel of present day life, dealing with big business is "The Ruling Passion" by George de Mare. "The Mission" by Dean Brelis is an exciting story of behind the scenes adventures in World War II and the setting is northern Burma. A very funny story of modern day life is "House Happy" by Muriel Resnik.

Stories with a biblical background are always popular and the latest one of this type is "Jacob," written by the French author, Jean Cabries. Andrew Lytle, who established his place in American letters last year with "The Velvet Horn" has a fascinating new book which he calls "A Novel, and Four Short Stories." It is a beautifully written book and which will haunt you for a long time. "The Blanket" by A. A. Murray is a novel set in present day Africa. It is well written and should be very popular. "Buttons in the Back" by Elizabeth Kirtland is a delightful story of the past century. "Town Tamer" by Frank Gruber is another of his fine stories of the West and will appeal to those who like that locale. "Scent of Danger" by Donald McKenzie is a story of intrigue and mystery.

Now let's take a quick look at the non-fiction books, which are chosen to form the backbone of our collection. Eugene Fodor is the author of another of his fine travel books, this one is "Yugoslavia." Mr. Fodor's books are all beautifully illustrated as well as informative. "Jutland" by Donald Macintyre is an excellent account of this important battle of World War, I. "Abandon Ship" by Richard Newcomb is the account of the fate of the USS Indianapolis in the summer of 1945. Raymond B. Fosdick is the author of the biography of his Father which he calls "Chronicle of A Generation" and last of all for a specialized but important clientele is "Motivation Research" by Harry Henry. Form the Library habit now and enjoy the wonderful world of books.

Italian Song Still Ahead On The Top 20

CHICAGO (UPI) — Domenico Modugno's "Nel Blu Di Pinto Di Blu" topped United Press International's record survey for the seventh straight week, but challengers were close behind.

Modugno, the Italian crooner whose once unpronounceable name has become a juke box byword, stood only slightly in front this week of an oldie with a new version, "It's All in the Game."

Another revival — "Near You" —moved up to eighth place on the survey.

Meanwhile, "Bird Dog" slipped into the third spot, "Little Star" held down fourth, and "Rock-in Robin" was in fifth.

Newcomers to the survey were "It's Only Make Believe" by Conrad Twitty and "The End" by Earl Grant.

Here is how the top 20 stack up this week, with numbers in parentheses showing their position this week, their last week's rating, and their number of weeks in the top 20.

(1-1-10) Nel Blu Di Pinto Di Blu, Domenico Modugno, Decca
(2-2-5) It's All In The Game, Tommy Edwards, M-G-M
(3-4-6) Bird Dog, Everly Brothers, Cadence
(4-3-9) Little Star, The Elegants Apt
(5-5-2) Rockin Robin, Bobby Day Class
(6-7-3) Susie Darlin', Robin Luke, Dot
(7-12-3) Tea For Two Cha-Cha, Tommy Dorsey, Decca
(8-9-4) Near You, Roger Williams, Kapp
(9-8-2) Tears On My Pillow, Little Anthony - The Imperials, End
(10-11-7) Devoted To You, Everly Brothers, Cadence
(11-6-15) Patricia, Pere Z Prado, Victor

BAA, BAA, BLACK SHEEP

have you any wool? "Oh, I wish *I* had some wool" thought tiny Leila. She had learned to knit in her small, crowded school in the Near East. If Leila had wool she could knit a sweater for her brother—and maybe herself. They never had *enough* warm clothing. Perhaps praying would help. And it must have, because one day a lady from America came in a jeep—bringing supplies from an OVERSEAS AID Program of America's religious faiths. In one of the bales was knitting wool. To Leila it was *even* more important than the other vital supplies. Now she could do something to help!

Help Leila and so many others to help themselves. Support your faith's OVERSEAS AID Program.

PROTESTANT
Share Our Surplus Appeal

CATHOLIC
Bishops' Clothing Collection

JEWISH
United Jewish Appeal

Published as a public service in cooperation with The Advertising Council and the Newspaper Advertising Executives Association.

WANTED TO BUY PIANOS
All Makes & Styles
Highest Prices Paid
PH. FA 2-5700 or FA 2-8757
OR WRITE
BOX 1166 MONROE, LA.

BOOKS

Don Juan, by Josef Toman (Knopf): The legend of Don Juan dates back at least to the 14th Century. It was embellished in the 17th Century by the exploits of a nobleman from the original Don Juan's home town of Seville, and a number of writers since that day have combined the two characters. Toman's book is a fictional biography of Miguel, Count de Manara, the 17th-Century noble who made his name a synonym for lechery and blasphemy until a dramatic reversal transformed him into a devout, charitable monk.

Toman, for years an official of the Communist regime in Czechoslovakia, is one of the few essentially non - political authors from behind the Iron Curtain whose work has been published here in recent years.

The Ruling Passion, by George De Mare (Putnam): In big business, as in politics, a little power is often not enough for some executives, serving only to arouse a desire for more, sometimes to the point of obsession.

In this novel th eager beaver is Mel Mitchell, a bright young industrial consultant trying to get ahead — 'way ahead. Mel's struggle to get to the top demands a price that few can afford to pay. The author makes his point well, if a bit too obviously at times.

Something Foolish, Something Gay, by Glen and Jane Sire (Simon & Schuster): A collection of charming stories about young America, species Los Angeleno. Together they form a connected narrative of a year or so in the romantic lives of Laurie Merritt and Sammy Hastings—teenagers. There is a plentiful sprinkling of teen - age jargon. Example: the youngsters who refer to their parents (in their absence) as "the ancients" or "the prehistorics." The authors are a married couple who went steady when they were students at Glendale High, even as Laurie and Sammy.

The Devil's Agent, by Hans Habe (Frederick Fell): This is the story of George Droste, a man who spies for both sides in the Cold War. A native of Vienna, he drifts accidentally into the employ of the Soviet secret police and then the Americans. He would like to quit after a while but becomes too deeply involved and besides he's paid well for his services. Along the way he falls in love with the wife of a Swedish diplomat who disappeared behind the Iron Curtain. Unfortunately for George, Nora Buldendag has no use at all for spies. This first - rate spy thriller also carries a message — secret services are too big, too powerful.

FREE Installation
You Can Rent a TV Cable Connection! Enjoy the best . . . 5 Channel Selection Plus Hi-Quality Music. Immediate Hook-Up in West Monroe and North Monroe.
for details
FA 5-4658
VIDEO, INC.

Nabokov's Dozen Is Excellent One

NABOKOV'S DOZEN, Doubleday, $3.50.

The title promises us a dozen, but like any good author, Vladimir Nabokov is always better than his word, and here are 13 stories.

"Stories" of course implies fiction, and in a man with this Russian emigre's irrepressible compound of surging memory and imagination, there are probably no facts that he can really keep his hands off entirely, he must fuss them up and change and alter—tough in a couple of cases he claims he has been completely true to his memory. We must doubt it. He glosses, embellishes, magnifies; like a magician, he works with a scarf but you think it's a rabbit, he begins with spades or diamonds and comes out clubs or hearts.

Apparently all these stories have been available in magazines or books, but they are of a caliber to require rereading—the woman so casual and open hearted with the gift of love; the fantastic first-persons reflections of half a Siamese twin; the nonconformist; the ultimate flight; the eery ring of the telephone; the man who can see his wife, and cannot; can hear her, and cannot; the poet who didn't stay dead.

There was an American flavor to Nabokov's "Lolita" ont only in the setting but in the vital and subtle interweaving of the Edgar Allen Poe story. This is pure exotic, not only Old World but otherworldly, done dispassionately and from that exalted point of view that has led so many reviewers to laugh and so many to weep at the mystic land of Nabokovia.

Another In Long List Of Racial Books

CRUMBLING PRECIPICE By Jack Gunner (Vantage, $3.75).

This is just another in a long line of books by so-called experts on the racial question with a setting in the South. The author of this one is just about as far off base as most of the other books have been.

Some of the descriptive passages, particularly those dealing with human emotions, are excellent. But when the author attempts to put across the ironic twist, he misses the boat.

Obviously there are racial problems in the South, but they are not limited to the South. Books of this sort, however, will not do much toward solving them, because they offer no solution.

BEST SELLERS

FICTION

ANATOMY OF A MURDER, Traver.
THE ENEMY CAMP, Weidman.
THE KING MUST DIE, Renault.
AROUND THE WORLD WITH AUNTIE MAME, Dennis.
THE IMAGE MAKERS, Dryer.

NONFICTION

INSIDE RUSSIA TODAY, Gunther.
ONLY IN AMERICA, Golden.
THE AFFLUENT SOCIETY, Galbraith.
PLEASE DON'T EAT THE DAISIES, Kerr.
BAA BAA BLACK SHEEP, Boyington.

WASP THE TROUBLE

HELENA, Mont. (AP) — Beeman Charles Williams arrived home after one more successful day on the job which he's pursued for years—and was stung by a wasp. Twice. The wasp flew up his trouser leg. Williams spat, "You can depend on bees. But you can't trust wasps!"

TELEVISION

(The radio and television schedules contained in this column are published as a courtesy and as a service to the readers of this newspaper. The newspaper is not responsible for any inaccuracies in the schedules which are supplied by the stations concerned.)

SUNDAY

KNOE-TV—Channel 8

9:15—Sign On, News	3:30—Decision	7:00—Ed Sullivan Show
9:30—Look Up, Live	4:00—The Last Word	8:00—G. E. Theatre
10:00—Eye on New York	4:30—Face the Nation	8:30—The Thin Man
10:30—Camera Three	5:00—Christophers	9:00—$64,000 Question
11:45—Preview	5:30—Broken Arrow	9:30—Decision
11:55—N. Y. - Orioles	6:00—People's Choice	10:00—Wagon Train
3:00—Mr. Wizard	6:30—Jack Benny	11:00—News, Wea. Sports

KTBS-TV, Shreveport, La.—Channel 3

8:30—Test Pattern	2:45—John Coburn	7:00—Steve Allen
9:00—Oral Reports	3:30—Featurette	8:00—Chevy Show
9:30—Sunday Matinee	4:00—Frontiers of Faith	9:00—Decision
10:30—Broadmoor B. Ch.	4:30—New Talent	9:30—Highway Patrol
11:30—Featurette Time	5:00—Meet the Press	10:00—WB Theatre
12:00—Pro Football	5:30—Outlook	11:00—Mk. III Theatre
2:30—Ark-La-Tex Rev.	6:00—Maverick	12:30—Sign Off

KSLA-TV, Shreveport, La.—Channel 12

8:25—Nws., This is Life	4:00—The Last Word	8:30—Alfred Hitchcock
9:00—Lamp unto my Feet	4:30—Face the Nation	9:00—$64,00 Question
9:30—Look Up & Live	5:00—The Search	9:30—What's My Line
10:00—Faith for Today	5:25—Nws., 20th Cent.	10:00—San Francisco Beat
10:30—Camera Three	6:00—Lassie	10:30—Final Edition
10:55—CBS News	7:00—Ed Sullivan	10:45—Night Owl Theatre
11:00—Holy Cross Church	8:00—Ronald Regan	12:00—Vespers
2:45—Lifeline		

WLBT-TV, Jackson, Miss.—Channel 3

10:55—Morn. Prayer	4:15—Sun. Report	8:00—Chevy Show
11:00—This is the Life	4:30—O. Henry	9:00—Decision
11:30—This is the Answer	5:00—Meet the Press	9:30—My Little Margie
12:00—Pro Football	5:30—Communities	10:00—WLBT News
3:00—Rome Eternal	5:45—Blackwood Bro's.	10:15—Texas Rasslin
3:30—Death Valley	6:00—Maverick	10:45—Bill Pennel, Nws
4:00—Citizens' Council	7:00—Steve Allen	

WJTV, Jackson, Miss—Channel 12

9:00—Lamp unto My Feet	2:30—Showtime	8:00—G. E. Theatre
9:30—Look Up and Live	3:30—TV Digest	8:30—Tugboat Annie
9:55—CBS News	4:00—The Last Word	9:00—$64,000 Question
10:00—Christian Science	4:30—Face the Nation	9:30—What's My Line
10:15—Industry on Parade	5:00—The Search	10:00—Alfred Hitchcock
10:30—Camera 3	5:30—Air Power	10:30—Code 3
10:55—CBS News	6:00—Lassie	11:00—Sherlock Holmes
11:00—First Baptist Church	6:30—Jack Benny	
12:00—Baseball	7:00—Ed Sullivan Show	

KALB-TV—Alexandria, La.—Channel 5

11:25—Game of the Week	5:00—Meet the Press	9:00—Decision
2:30—This is the Life	5:30—Outlook	9:30—Target
3:00—Herald Playhouse	6:00—Noah's Ark	10:00—The Brothers
3:30—Crowded Out	7:00—Steve Allen	10:30—Frontier Justice
4:30—Industry on Parade	8:00—Chevy Show	11:00—Sign Off
4:45—Horizons		

KRBB, El Dorado, Ark.—Channel 10

12:00—Pro Football	4:30—This is the Life	7:00—Steve Allen
2:45—Chr. Science	5:00—Meet the Press	8:00—Chevy Show
3:00—TBA	5:30—Outlook	9:00—Combat Sgt.
3:30—Youth Wants	6:00—Noah's Ark	9:30—American Legend
4:00—Frontiers of Faith	6:30—Casey Jones	10:00—Theatre 10

RADIO

KLIC—130 kc, MBS

6:00—Sign on, Memories	11:00—Mem. Presbyterian	6:30—Lutheran Hour
6:45—La. Ne. World Ne.	12:00—Nws., Music	7:00—Nws., Platter Par.
7:00—The Quartet Sings	12:30—Braves - Redlegs	7:30—Candlelight & Silver
7:30—TBA	3:00—Wrapup	8:00—Col. Pl. Bap. Ch.
8:00—Sentimental Serenade	3:10—Music for Sunday	9:00—Showcase of Hits
8:30—Church of God Hr.	3:15—Music for Sunday	9:30—Concert in Jazz
9:00—Singing Convention	3:45—Gabriel Heatter	10:00—Ns. Mu Beyond Stars
9:15—Mantovani, Mus.	4:00—Whole Truth Broad.	10:30—Mu Till Midnight
9:30—Voice of Prophecy	5:00—Wings of Healing	11:00—Mu Till Midnight
10:00—Wings of Healing	5:30—Nws., KLIC Hit Pa.	12:00—News
10:30—Back To God	6:00—Melody Lane	12:05—Sign Off

KMLB—1440 kc, ABC-NBC, FM 104.1 mc

6:00—Sign On Nws., Mus.	12:00—News, Monitor	9:00—Old Fashion Revival
8:15—Church Christ	12:30—Nws, Mus Q Box	10:00—News, Herald Truth
8:30—W. M. Baptist	1:00—Nws, on H. Monitor	10:30—Revival Time
9:00—Nws., Guest Star	5:15—Paul Harvey, Nws.	11:00—Hour of Decision
9:30—Negro College Choir	5:30—Quincy Howe, Monit	11:30—Music in Night
10:00—Nws., Israel	5:45—Bob Considine	11:55—Late News Sine
11:00—Local Church Service	6:00—Nws on Hr. Monitor	

KNOE—1390 kc, Independent

News On The Hour

6:30—Sineon-County Agent	8:30—Voice of the South	4:00—News-Jim Tull
6:45—Rev. Karl	9:00—Local Church Service	6:00—News-Roy Aycock
7:15—Missionaires	9:30—Dr. Holloway	10:15—Forestry Comm. With
7:30—Gospelriders	10:00—News-Lou Swanson	12:00—News Sign Off
7:45—Sunday Salute	12:00—News-Jim Tull	
8:00—Protestant Hour	3:00—News-Hour of Concert	

KWKH—1130 kc, CBS, FM 94.5 mc

6:00—Church of the Air	10:30—Tabernacle Choir	6:30—Patti Page, Sez Who
6:30—Protestant Hour	11:00—St. Marks Epis Ch.	7:00—News, Mitcher Miller
7:00—CBS News	12:00—Nws, Best in Music	7:45—M. Miller—P. Page
7:15—Stars of Defense	1:00—Best in Music	8:00—World of Music Fea.
7:30—Rentro Valley	2:00—News, Fred Waring	9:30—Nws. World Tonight
8:00—Today's Farm Story	3:30—Suspense	10:00—News
8:15—Nws. Roundup	4:00—Nws., Johnny Dollar	10:15—Face the Nation
8:30—Jimmie Davis	4:30—FBI, Ford Show	10:45—The Christophers
8:45—Catholic Hour News	5:00—Nws., Indictment	11:00—Stan Spiritual Hour
9:30—Sou. Baptist Hour	5:30—Gunsmoke, Nws.	11:30—Spirituals
10:00—Nws. C. Collingwood	6:00—Frontier Gentlemen	12:00—Sine Off
10:15—As Others See Us		

KUZN—1310 kc, Independent

6:00—Sign On and News	9:30—Spirituals	2:00—Music of the Masters
6:05—Sunday Gospel Time	9:45—Hits Of the Week	3:28—News Summary
6:55—Regional News	9:58—News Summary	3:30—Platter Patrol
7:00—The Baptist Hour	10:00—Prophet Willette	3:55—News
7:30—Methodist Men	10:55—World-National Nws.	4:00—Platter Patrol
8:00—Bible Truth B'cast	11:00—Church of the Week	4:55—News
8:30—Gospel Tabernacle	12:00—Midday Matinee	5:00—Platter Patrol
8:45—Bethel Temple	12:55—News	7:15—Sign Off
9:00—Church of Christ	1:00—Music Hall of Hits	
9:15—Quartets & Hyms	1:55—News	

KGAN—Radio Bastrop

5:00—Sign On	12:00—Luncheon Melodies	6:00—Moods in Music
5:00—Town and Coun.	1:00—Church Singing	7:00—Sunday Evening Ser
6:30—Music for Sunday	1:45—Marine Show	8:00—Meet the Artist
10:45—Hymm Time	2:00—Sunday Serenade	9:00—Top Forty Show
11:00—First Baptist Ch.	4:00—Teentime	12:00—Sign Off
	4:30—Sunday Serenade	

KMAR—Radio Winnsboro

5:45—Sign On Music	8:45—Religious Music	3:00—Billy Folger
6:00—Weath., Serenade	9:00—Sun. Pop Show	3:30—Carter Family
6:30—The Silver Stars	8:45—Sun. Pop Show	4:00—Especially for you
6:45—Hi-Tone Jubilaire	11:00—Church Broadcast	5:00—Sportman's Corner
7:00—Baptist Hour	12:00—Sunday Driver Sh.	5:15—For You
8:00—Religious Music	2:30—The Christophers	6:00—Nws., Dinner Music
8:15—Rev. Don Simms	2:45—Sunday Driver Show	6:15—Sign Off

KAGH, Crosset—800 kc

5:45—Sign On Music	9:30—Christian Science	12:30—Proudly We Hail
6:30—Gospel Music	9:45—Morning Melodies	1:00—News Music
7:00—Jeffren Quartet	10:00—Chuck Wagon Gang	2:00—Road Show
7:30—Christian Brotherhd.	10:30—Show Time	4:00—Music & News
8:00—Church of Christ	11:00—First Baptist Church	6:15—Sign Off
8:15—Assembly of God	11:45—Marine Corps	
9:00—Barnett Family	12:00—News., Serenade	

KLPL Lake Providence 1050 K.C.

6:00—Larry Scott Show	12:00—News	3:00—Larry Scott Show
8:00—Jubilee Singers	8:45—Stars of Joy	2:15—Larry Scott Show
8:30—Coffee Time	9:00—Frank Monroe Show	4:45—Sign Off

your child deserves music

LEARN HOW EASY IT IS TO START YOUR CHILD ON THE INSTRUMENT OF HIS CHOICE FROM OUR SELECTION OF FAMOUS

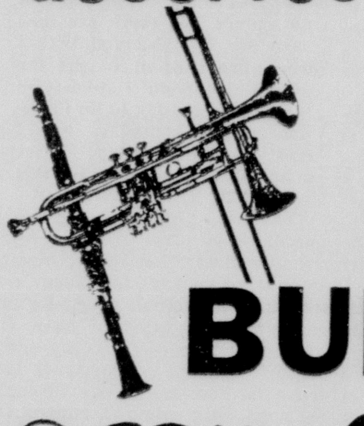

BUNDY
CONN BAND INSTRUMENTS
Selmer
BAND INSTRUMENTS AS LOW AS $11.95 DOWN
EASY MONTHLY PAYMENTS
• REPAIR • ACCESSORIES • MUSIC
DEW MUSIC CO.
Conveniently Located In Downtown Monroe
346 DeSiard

LIKED SECLUSION

Donat Favorite Actor For Many

By BOB THOMAS
AP Motion Picture Writer

HOLLYWOOD (AP) — Who is your favorite actor?

I don't mean just the current heart throb. I mean the actor you enjoy year after year, who is satisfying even in mediocre or poor movies.

Several come to mind—Walter Huston, Humphrey Bogart, Fredric March, James Cagney, William Holden, Marlon Brando. But I think my all-time favorite was Robert Donat.

My first encounter with him was "The Count of Monte Cristo," and I'll never forget his escape from the Chateau d'If. The other films were equally vivid—"39 Steps," "The Ghost Goes West," "The Citadel," "Goodbye, Mr. Chips," "Vacation From Marriage."

Naturally, I was interested to hear from Mark Robson an account of Donat's last days. Robson directed the actor in "The Inn of the Sixth Happiness" with Ingrid Bergman and Curt Jurgens in Wales.

"I thought of Donat for the part of the Chinese mandarin and had a meeting with him and his solicitor in London," said Robson. "He seemed quite ill and was very quiet through the meeting. After he read the script, he told me it was something he would like to do. But he suggested that I talk first to his doctor.

"The doctor told me that Donat had been a dying man, but now there appeared some hope. He thought work would be the best thing in the world for him. The studio wanted him to test to see if he could look Chinese. I told them you don't ask Robert Donat to test—just pin a thin goatee on his photograph. They agreed.

"When he started to work, I was surprised to learn that he worked like Garbo—with flats surrounding the set so no one could see his performance except the other actors, the cameraman and myself. Even the workers above the set had to hide from view.

"His first scenes appeared to be a great effort for him. I thought he would improve, but I found out that he was at his peak. Afterward, he declined. He seemed to have no strength and remembering lines was a struggle for him. I had to shoot some scenes many times. On occasion, I used blackboards to help him remember.

Mrs. Mary Bridges, Hostess . . .
EVERY SUNDAY
Enjoy a Complete
SUNDAY DINNER
$1.25
(Child's Plate 75c)
DINNERS TO TAKE OUT, ALSO
PENN HOTEL
GREEN ROOM and COFFEE SHOP
FREE PARKING ON LOT!

BRING THIS AD
AVALON PORTRAIT SPECIAL!
★ THIS OFFER GOOD FOR 10 DAYS ONLY
Beautiful 8"x10" PORTRAIT ON TAPESTRY
Regular $6.95 Value
95c

• Children—Young Ladies—Young Men—Dad Or Mom
★ NO EXTRA CHARGE FOR DRAPES. (We have black velvet and white net drapes)
★ NO EXTRA CHARGE FOR FULL LENGTHS OF CHILDREN UNDER 5 YEARS.
★ FULL SELECTION OF PROOFS.
• Only one Special Per Person in 6 Months Period Unless Additional Portraits Ordered.
• Minors Must Be Accompanied By Parent.
AVALON PORTRAIT STUDIO
223 GRAMMONT STREET—MONROE
(Across Street From Continental Bus Station)
BRING THIS AD
BRING THIS AD
BRING THIS AD

LAW AND JAKE WADE — Repaying an old debt, Robert Taylor forces a deputy sheriff to release Richard Widmark, who had once saved Taylor's life. The scene is from the M-G-M suspenseful outdoor adventure drama, "The Law and Jake Wade," co-starring Patricia Owens. The picture opens today at the Joy Drive In.

COMING SOON — Elizabeth Taylor and Paul Newman play the young married couple in emotional conflict in "Cat on a Hot Tin Roof," M-G-M filmization of the Pulitzer Prize-winning play by Tennessee Williams. Miss Taylor plays Maggie, the wife obsessed with a passion for her husband and as "determined as a cat on a hot tin roof" to break down his resistance to her love. The picture's all-star cast also includes Burl Ives, of the origial Broadway cast, Jack Carson and Judith Anderson. It starts Friday at the Jim Theatre.

LONG, HOT SUMMER — Paul Newman and Joanne Woodward are shown in a scene from William Faulkner's "The Long, Hot Summer" which opens today at the Delta Theatre. The film in color also stars Anthony Franciosa and Orson Wells. The second feature is "Touch of Evil" starring Charlton Heston, Janet Leigh and Orson Wells.

'Spy In The Sky' Exciting Drama At Drive-In

An exciting, highly dramatic story of international intrigue, Allied Artists' "Spy in the Sky," starring Steve Brodie, George Coulouris, Andrea Domburg and Sandra Francis, is the current attraction at the Star Drive In theatre.

As timely as today's fight for control of space, the picture tells the story of a German scientist who was captured by the Russians and assigned to work on the satellite program. He escapes, however, and becomes an international pawn in a game of hide-and-seek as an American intelligence officer and agents of a rival power search for him.

MOVIE FARE

DELTA

Now showing: "The Long Hot Summer" with Joanne Woodward and Paul Newman; also "Touch of Evil" with Charlton Heston, Janet Leigh and Orson Welles.

Thursday: "The Monolith Monsters" with Grant Williams and Loia Albright. Also John Derek in "Fury at Showdown."

Coming: "The Golden Age of Comedy" one of the funniest films ever made with all of the great stars of the silent comedies.

* * *

JIM

Today through Thursday: Brigette Bardot and Stephen Boyd in "The Night Heaven Fell" in CinemaScope and Color.

Starts Friday: All the sultry drama of Tennessee Williams' Pulitzer Prize play, now on the screen, "Cat on the Hot Tin Roof" starring Elizabeth Taylor as Maggie the Cat, Paul Newman as Brick, Burl Ives as Big Daddy; and Judith Anderson as Big Mama. In CinemaScope and Color.

Coming Soon: The story of the world's most honored show . . . Mike Todd's "Around the World in 80 Days."

* * *

PARAMOUNT

Now Showing: "The Fiend Who Walked the West" in CinemaScope with Hugh (Wyatt Earp) O'Brian and Dolores Michaels.

Thursday: "Wind Across the Everglades" in Technicolor with Burl Ives, Gypsy Rose Lee and written by Budd Schulberg, who brought "On the Waterfront" to the screen.

Late Show Saturday: The Broadway comedy sensation brought to the screen . . . "Damn Yankees" with Tab Hunter, in Technicolor.

* * *

STRAND

Today through Tuesday: "The Law and Jake Wade" with Robert Taylor and Richard Widmark.

Wednesday: "Hell's Five Hours" with Stephen McNally and Colleen Gray.

Thursday and Friday: "The Fly" with Al Hedison and Patricia Owens.

Saturday: "Rawhide Trail" with Rex Reason and Nancy Gates; also "In the Money" with The Bowery Boys.

* * *

RIALTO

Today through Tuesday: "The Key" with William Holden and Sophia Loren.

Wednesday and Thursday: "Going Steady" with Molly Bee and Alan Reed, Jr.

Friday and Saturday: "Quantez" with Fred MacMurray and Dorothy Malone; also "Gang War" with Charles Bronson and Kent Taylor.

* * *

JOY DRIVE IN

Today through Tuesday: Across mountain and desert they matched gunfire and fury . . . Robert Taylor and Richard Widmark in "The Law and Jake Wade." Also on the same program Gene Raymond in "Plunder Road."

Wednesday and Thursday: Amid the churning hell of battle these two are locked in timeless ecstasy . . . John Gavin and Lilo Pulver in "A Time to Love" also Jeff Chandler and Coleen Miller in "Man In the Shadow."

Friday and Saturday: Clark Gable and Susan Hayward in Ernest K. Gann's best seller "Soldier of Fortune,"; also Molly Bee and Alan Reed, Jr., in "Going Steady"

* * *

STAR DRIVE IN

Today through Tuesday "Frankenstein 1970" also "Spy in the Sky."

Wednesday and Thursday: Randolph Scott, John Carroll in "Decision at Sundown," in color. On the same program "Snow White and the Seven Dwarfs."

Monty Clift Satisfied In Own Work

By JAMES BACON

HOLLYWOOD (AP) — Monty Clift says his work gives him all the satisfaction he needs. That's why he is a recluse, by Hollywood standards.

"I remember the first time I was ever on a movie set," he recalls. "Someone asked a star for an autograph. That star's whole face lit up. It was amazing.

"I realized then that this was the phase of his job that gave him the most satisfaction. Most actors, I guess, need this public acclaim. It's where they get their kicks.

"I'm different. I get mine from my work—and from keeping my private life private."

Clift seldom gives interviews. But for Dore Schary, he apparently will do anything. Schary was with him, instead of the usual publicity man during this interview.

The famed moviemaker is making "Miss Lonelyhearts," his first since he left MGM for Broadway success as a playwright with "Sunrise at Campobello."

"Soon after I left MGM (where he was studio boss)," Schary recalls, "I got a call one day from Monty. He told me he was sorry about the way things had gone and said: 'When you make another picture I want you to call me first.'

"I thought Monty was just being polite. Then I got hold of this book and wrote 30 pages of script. I thought first of Monty as the advice to the lovelorn editor—and called him. I asked if he remembered that phone call. He said he did. I told him I had only 30 pages of script but I wanted him.

"Monty said, in effect, it's a deal."

The payoff is that any producer in town will tell you that only completed and revised scripts are ever submitted to Clift.

GOODYEAR CUTS PRICE

AKRON, Ohio (UPI)—Goodyear Tire & Rubber Co. announced an 8 per cent price cut on Vitafilm, a heavy duty packing material.

Little Theatre Sets Production For October 10

The first production of the current year for the Little Theatre will be presented October 10, Ivan Uttal, director, has announced. The play will be the "Visit to a Small Planet."

Rehearsals are being held Monday through Friday nights at the Selman Field playhouse.

The cast for the comedy is composed of: Bill Hatten as Kreton; George Brian as General Powers; Mel Jones as Roger Spelding; Tavie Kenny as Ellen Spelding; Norman Jones as Conrad Mayberry; Kitty Smith, Reba Spelding; and Aubrey McKeithen, the TV technician.

The membership drive for the coming year is now underway with Mrs. Harold Woods, Jr., chairman. Adult, patron and student tickets are available by calling Mrs. Woods at FAirfax 3-0765; Mrs. Carl McHenry, FAirfax 2-6858; or Mrs. Sidney Gill, FAirfax 3-1105.

Five plays, including the musical comedy, "Pajama Game" will be presented during the 1958-59 season.

RECORDS
You Name It . . . We Have It
Largest Selection In Northeast La.
EXTRA SPECIAL
Browser of Bargains
45 Singles 79c LP Albums 2.50 UP
V-M and Ampex Dealer
Hi Fi Center
FREE STORESIDE PARKING
814 Jackson St. Monroe Dial FA 5-3559

STRAND DIAL FA 2-8614
OPEN 1 P.M.
ROBERT TAYLOR · RICHARD WIDMARK
M-G-M presents
THE LAW AND JAKE WADE
ACROSS MOUNTAIN AND DESERT . . . THEY MATCHED GUNFIRE AND FURY!
In CinemaScope And METROCOLOR

RIALTO DIAL FA 3-5356
OPEN 1 P.M.
WILLIAM HOLDEN · SOPHIA LOREN
TREVOR HOWARD
in Carol Reed's Production
"The Key"
CinemaScope
A HIGHROAD PRESENTATION

NOW! Jim PHONE FA 3-3560 OPEN ★ 1:15 ★ P.M.
HER FIRST NEW FILM FROM THE CREATORS OF "AND GOD CREATED WOMAN"!
BRIGITTE BARDOT
"THE NIGHT HEAVEN FELL"
in CINEMASCOPE and EASTMANCOLOR
Produced by RAOUL J. LEVY · Directed by ROGER VADIM
A KINGSLEY INTERNATIONAL Release

NOW! JOY DRIVE-IN Ph. FA 3-4212 ★ ★ ★ Showtime 6:45
M-G-M presents
ROBERT TAYLOR · RICHARD WIDMARK
THE LAW AND JAKE WADE
ACROSS MOUNTAIN AND DESERT . . . THEY MATCHED GUNFIRE AND FURY!
co-starring PATRICIA OWENS · with ROBERT MIDDLETON · In CinemaScope And METROCOLOR
★ ★ ★ CO-FEATURE ★ ★ ★
"PLUNDER ROAD"

NOW! STAR Drive In Ph. FA 2-7047 ★ ★ ★ Showtime 6:45
—FEATURE NO. 1—
FUTURE HORROR! BORIS KARLOFF
FRANKENSTEIN 1970
CinemaScope
AN ALLIED ARTISTS PICTURE
—FEATURE NO. 2—
SPY IN THE SKY!
AN ALLIED ARTISTS PICTURE

NOW PARAMOUNT OPENS 11:45 TODAY
Only one man had the QUICK DRAW to face

THE FIEND WHO WALKED THE WEST
His First Starring Role
TV's OWN WYATT EARP
HUGH O'BRIAN
ANYONE HE CAN'T SCARE IS A LIAR!
Don't turn your back on the Kooky Killer!
. . . A NEW KIND OF THRILL SENSATION
starring
HUGH O'BRIAN · ROBERT EVANS
DOLORES MICHAELS · LINDA CRISTAL
AGAINST A NEW KIND OF BACKGROUND!
CINEMASCOPE

STRANGE VENGEANCE
CHARLTON HESTON · JANET LEIGH · ORSON WELLES
Touch of Evil
OPEN 11:45 A.M.
DELTA
Adult 35c • Child 15c
2 OUTSTANDING BIG FEATURES
Paul Newman • Orson Wells
Joanne Woodward
in
William Faulkner's
The Long, Hot Summer
CINEMASCOPE, color by DE LUXE
Produced by the Maker of "Peyton Place"

Jerry Lewis Is Reported Good Ball Player

HOLLYWOOD (AP) — Jerry Lewis a baseball star?

Some pretty well-known members of the Los Angeles Dodgers think so.

About 10 of the major leaguers appeared with the comic in a baseball sequence of "Geisha Boy." They were amazed at Lewis' fielding ability.

It is not generally known that Lewis spends all his spare time during set breaks fooling around with a ball and a bat.

"He has amazing ability for someone who never really played ball," says Gil Hodges.

"And his coordination, timing and reflexes are fine," chimed in Duke Snider.

"Get another man, Maggie! You'll make out— your kind always does!"
Tennessee Williams' Pulitzer Prize Play is on the screen starring PAUL NEWMAN as Brick, the husband...
"CAT ON A HOT TIN ROOF" from M-G-M
Jim PHONE FA 3-3560 ★ FRIDAY ★

Win Prizes!.. Finish this
ARTHUR MURRAY CROSSWORD PUZZLE
It's fun! Fill in spaces and win an
ARTHUR MURRAY $35.00 DANCE COURSE

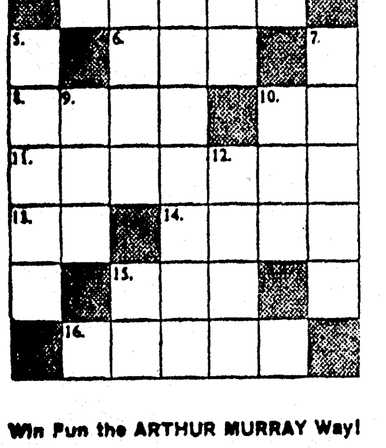

ACROSS
1. Latin American Dance step, newer than the rumba.
6. Female deer.
8. A distance away.
10. Near
11. Popular summer beverage.
13. Ton (abbreviation).
14. A Broadway show that doesn't last.
15. Owed, or owing.
16. Latin American dance step, generally associated with Rudolph Valentino.

DOWN
2. Man's name.
3. "You'll have ---- --- dancing than ever before when you take lessons at Arthur Murray's".
4. "So -- it!"
5. The favorite dance of the Viennese.
7. Basic principles of dancing.
9. Appendage of a new 1958 automobile.
10. "Much --- about nothing."
12. "Shake - ---!" (slang expression meaning, "hurry up")
15. Baby's first word.

JUST FILL IN the Crossword Puzzle and send in now with the coupon below—or bring it to any Arthur Murray Studio. If your solution is correct, you win a certificate which entitles you to a $35.00 Arthur Murray Dance Course absolutely FREE: Don't fail to take advantage of this opportunity to open up a new world of good times and popularity. Mail your puzzle solution today.
Air-Conditioned Studios Open 10 AM-10 PM Daily

Win Fun the ARTHUR MURRAY Way!
Enjoy solving the Crossword Puzzle—and learning to dance the quick, easy, exclusive Arthur Murray way. In minutes, you'll be dancing to his famous "Magic Step". A personally trained Arthur Murray teacher will have you doing all the latest dances—in an amazingly short time. You'll be thrilled to meet new friends, dance with many different partners.
Go out now, fill out and send in the completed Crossword Puzzle and coupon now, or bring it to your nearest Arthur Murray Studio and take your first lesson.

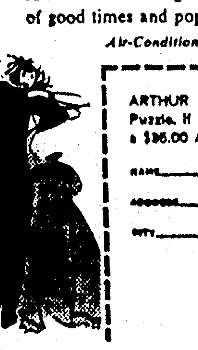

ARTHUR MURRAY: Here's my completed Crossword Puzzle. If correct, please send me Certificate good for a $35.00 Arthur Murray Dance Course absolutely FREE.
NAME
ADDRESS
CITY PHONE NO.
ARTHUR MURRAY
108½ St. John
FA 5-4686

LIKED SECLUSION

Donat Favorite Actor For Many

By BOB THOMAS
AP Motion Picture Writer

HOLLYWOOD (AP) — Who is your favorite actor?

I don't mean just the current heart throb. I mean the actor you enjoy year after year, who is satisfying even in mediocre or poor movies.

Several come to mind—Walter Huston, Humphrey Bogart, Fredric March, James Cagney, William Holden, Marlon Brando. But I think my all-time favorite was Robert Donat.

My first encounter with him was "The Count of Monte Cristo," and I'll never forget his escape from the Chateau d'If. The other films were equally vivid—"39 Steps," "The Ghost Goes West," "The Citadel," "Goodbye, Mr. Chips," "Vacation From Marriage."

Naturally, I was interested to hear from Mark Robson an account of Donat's last days. Robson directed the actor in "The Inn of the Sixth Happiness" with Ingrid Bergman and Curt Jurgens in Wales.

"I thought of Donat for the part of the Chinese mandarin and had a meeting with him and his solicitor in London," said Robson. "He seemed quite ill and was very quiet through the meeting. After he read the script, he told me it was something he would like to do. But he suggested that I talk first to his doctor.

"The doctor told me that Donat had been a dying man, but now there appeared some hope. He thought work would be the best thing in the world for him. The studio wanted him to test to see if he could look Chinese. I told them you don't ask Robert Donat to test—just pin a thin goatee on his photograph. They agreed.

"When he started to work, I was surprised to learn that he worked like Garbo—with flats surrounding the set so no one could see his performance except the other actors, the cameraman and myself. Even the workers above the set had to hide from view.

"His first scenes appeared to be a great effort for him. I thought he would improve, but I found out that he was at his peak. Afterward, he declined. He seemed to have no strength and remembering lines was a struggle for him. I had to shoot some scenes many times. On occasion, I used blackboards to help him remember.

Mrs. Mary Bridges, Hostess . . .
EVERY SUNDAY
Enjoy a Complete
SUNDAY DINNER
$1.25
(Child's Plate 75c)
DINNERS TO TAKE OUT, ALSO
PENN HOTEL
GREEN ROOM and COFFEE SHOP
FREE PARKING ON LOT!

BRING THIS AD
AVALON
PORTRAIT SPECIAL!
★ THIS OFFER GOOD FOR 10 DAYS ONLY
Beautiful 8"x10" PORTRAIT ON TAPESTRY
Regular $6.95 Value
95c

• Children—Young Ladies—Young Men—Dad Or Mom
★ NO EXTRA CHARGE FOR DRAPES. (We have black velvet and white net drapes)
★ NO EXTRA CHARGE FOR FULL LENGTHS OF CHILDREN UNDER 5 YEARS.
★ FULL SELECTION OF PROOFS.
• Only one Special Per Person in 6 Months Period Unless Additional Portraits Ordered.
• Minors Must Be Accompanied By Parent.
AVALON
PORTRAIT STUDIO
223 GRAMMONT STREET—MONROE
(Across Street From Continental Bus Station)
BRING THIS AD
BRING THIS AD
BRING THIS AD

LAW AND JAKE WADE — Repaying an old debt, Robert Taylor forces a deputy sheriff to release Richard Widmark, who had once saved Taylor's life. The scene is from the M-G-M suspenseful outdoor adventure drama, "The Law and Jake Wade," co-starring Patricia Owens. The picture opens today at the Joy Drive In.

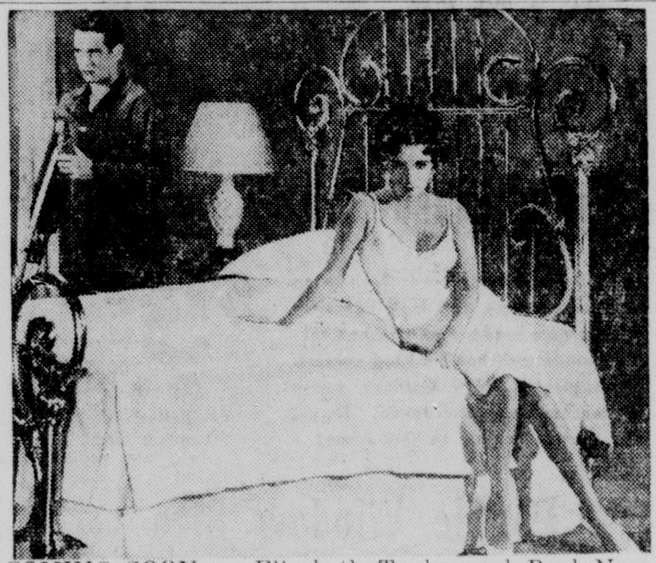

COMING SOON — Elizabeth Taylor and Paul Newman play the young married couple in emotional conflict in "Cat on a Hot Tin Roof," M-G-M filmization of the Pulitzer Prize-winning play by Tennessee Williams. Miss Taylor plays Maggie, the wife obsessed with a passion for her husband and as "determined as a cat on a hot tin roof" to break down his resistance to her love. The picture's all-star cast also includes Burl Ives, of the origial Broadway cast, Jack Carson and Judith Anderson. It starts Friday at the Jim Theatre.

LONG, HOT SUMMER — Paul Newman and Joanne Woodward are shown in a scene from William Faulkner's "The Long, Hot Summer" which opens today at the Delta Theatre. The film in color also stars Anthony Franciosa and Orson Wells. The second feature is "Touch of Evil" starring Charlton Heston, Janet Leigh and Orson Wells.

'Spy In The Sky' Exciting Drama At Drive-In

An exciting, highly dramatic story of international intrigue, Allied Artists' "Spy in the Sky," starring Steve Brodie, George Coulouris, Andrea Domburg and Sandra Francis, is the current attraction at the Star Drive In theatre.

As timely as today's fight for control of space, the picture tells the story of a German scientist who was captured by the Russians and assigned to work on the satellite program. He escapes, however, and becomes an international pawn in a game of hide-and-seek as an American intelligence officer and agents of a rival power search for him.

MOVIE FARE

DELTA

Now showing: "The Long Hot Summer" with Joanne Woodward and Paul Newman; also "Touch of Evil" with Charlton Heston, Janet Leigh and Orson Welles.

Thursday: "The Monolith Monsters" with Grant Williams and Loia Albright. Also John Derek in "Fury at Showdown."

Coming: "The Golden Age of Comedy" one of the funniest films ever made with all of the great stars of the silent comedies.

* * *

JIM

Today through Thursday: Brigette Bardot and Stephen Boyd in "The Night Heaven Fell" in CinemaScope and Color.

Starts Friday: All the sultry drama of Tennessee Williams' Pulitzer Prize play, now on the screen, "Cat on the Hot Tin Roof" starring Elizabeth Taylor as Maggie the Cat, Paul Newman as Brick, Burl Ives as Big Daddy; and Judith Anderson as Big Mama. In CinemaScope and Color.

Coming Soon: The story of the world's most honored show . . . Mike Todd's "Around the World in 80 Days."

* * *

PARAMOUNT

Now Showing: "The Fiend Who Walked the West" in CinemaScope with Hugh (Wyatt Earp) O'Brian and Dolores Michaels.

Thursday: "Wind Across the Everglades" in Technicolor with Burl Ives, Gypsy Rose Lee and written by Budd Schulberg, who brought "On the Waterfront" to the screen.

Late Show Saturday: The Broadway comedy sensation brought to the screen . . . "Damn Yankees" with Tab Hunter, in Technicolor.

* * *

STRAND

Today through Tuesday: "The Law and Jake Wade" with Robert Taylor and Richard Widmark.

Wednesday: "Hell's Five Hours" with Stephen McNally and Colleen Gray.

Thursday and Friday: "The Fly" with Al Hedison and Patricia Owens.

Saturday: "Rawhide Trail" with Rex Reason and Nancy Gates; also "In the Money" with The Bowery Boys.

* * *

RIALTO

Today through Tuesday: "The Key" with William Holden and Sophia Loren.

Wednesday and Thursday: "Going Steady" with Molly Bee and Alan Reed, Jr.

Friday and Saturday: "Quantez" with Fred MacMurray and Dorothy Malone; also "Gang War" with Charles Bronson and Kent Taylor.

* * *

JOY DRIVE IN

Today through Tuesday: Across mountain and desert they matched gunfire and fury . . . Robert Taylor and Richard Widmark in "The Law and Jake Wade." Also on the same program Gene Raymond in "Plunder Road."

Wednesday and Thursday: Amid the churning hell of battle these ... are locked in timeless ecstasy . . . John Gavin and Lilo ...er in "A Time to Love" also Jeff Chandler and Coleen Miller in "Man in the Shadow."

Friday and Saturday: Clark Gable and Susan Hayward in Ernest K. Gann's best seller "Soldier of Fortune,"; also Molly Bee and Alan Reed, Jr., in "Going Steady"

* * *

STAR DRIVE IN

Today through Tuesday "Frankenstein 1970" also "Spy in the Sky."

Wednesday and Thursday: Randolph Scott, John Carroll in "Decision at Sundown," in color. On the same program "Snow White and the Seven Dwarfs."

Monty Clift Satisfied In Own Work

By JAMES BACON

HOLLYWOOD (AP) — Monty Clift says his work gives him all the satisfaction he needs. That's why he is a recluse, by Hollywood standards.

"I remember the first time I was ever on a movie set," he recalls. "Someone asked a star for an autograph. That star's whole face lit up. It was amazing.

"I realized then that this was the phase of his job that gave him the most satisfaction. Most actors, I guess, need this public acclaim. It's where they get their kicks.

"I'm different. I get mine from my work—and from keeping my private life private."

Clift seldom gives interviews. But for Dore Schary, he apparently will do anything. Schary was with him, instead of the usual publicity man during this interview.

The famed moviemaker is making "Miss Lonelyhearts," his first since he left MGM for Broadway success as a playwright with "Sunrise at Campobello."

"Soon after I left MGM (where he was studio boss)," Schary recalls, "I got a call one day from Monty. He told me he was sorry about the way things had gone and said: 'When you make another picture I want you to call me first.'

"I thought Monty was just being polite. Then I got hold of this book and wrote 30 pages of script. I thought first of Monty as the advice to the lovelorn editor—and called him. I asked if he remembered that phone call. He said he did. I told him I had only 30 pages of script but I wanted him.

"Monty said, in effect, it's a deal."

The payoff is that any producer in town will tell you that only completed and revised scripts are ever submitted to Clift.

GOODYEAR CUTS PRICE

AKRON, Ohio (UPI)—Goodyear Tire & Rubber Co. announced an 8 per cent price cut on Vitafilm, a heavy duty packing material.

Little Theatre Sets Production For October 10

The first production of the current year for the Little Theatre will be presented October 10, Ivan Uttal, director, has announced. The play will be the "Visit to a Small Planet."

Rehearsals are being held Monday through Friday nights at the Selman Field playhouse.

The cast for the comedy is composed of: Bill Hatten as Kreton; George Brian as General Powers; Mel Jones as Roger Spelding; Tavie Kenny as Ellen Spelding; Norman Jones as Conrad Mayberry; Kitty Smith, Reba Spelding; and Aubrey McKeithen, the TV technician.

The membership drive for the coming year is now underway with Mrs. Harold Woods, Jr., chairman, Adult, patron and student tickets are available by calling Mrs. Woods at FAirfax 3-0765; Mrs. Carl McHenry, FAirfax 2-6858; or Mrs. Sidney Gill, FAirfax 3-1105.

Five plays, including the musical comedy, "Pajama Game" will be presented during the 1958-59 season.

RECORDS

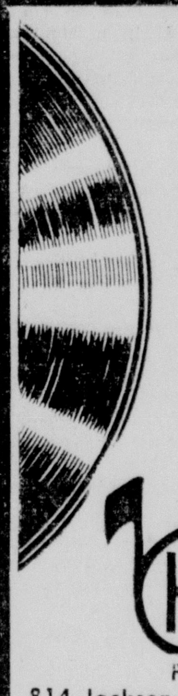

You Name It . . . We Have It
Largest Selection In Northeast La.
EXTRA SPECIAL
Browser of Bargains
45 Singles 79c
LP Albums 2.50 UP
V-M and Ampex Dealer
Hi Fi Center
FREE STORESIDE PARKING
814 Jackson St. Monroe Dial FA 5-3559

NOW! Jim PHONE FA 3-3560 OPEN 1:15 ★ P.M.
HER FIRST NEW FILM FROM THE CREATORS OF "AND GOD CREATED WOMAN"!

BRIGITTE BARDOT
"THE NIGHT HEAVEN FELL"
in CINEMASCOPE and EASTMANCOLOR
Produced by RAOUL J. LEVY Directed by ROGER VADIM

NOW! JOY DRIVE-IN Ph. FA 3-4212 ★ ★ ★ Showtime 6:45
M-G-M presents
ROBERT TAYLOR · RICHARD WIDMARK
THE LAW AND JAKE WADE

ACROSS MOUNTAIN AND DESERT... THEY MATCHED GUNFIRE AND FURY!
PATRICIA OWENS · ROBERT MIDDLETON
In CinemaScope And METROCOLOR
★ ★ ★ CO-FEATURE ★ ★ ★
"PLUNDER ROAD"

NOW! STAR Drive In Theatre Ph. FA 2-7047 ★ ★ ★ Showtime 6:45
—FEATURE NO. 1—

FUTURE HORROR! BORIS KARLOFF
FRANKENSTEIN 1970
CinemaScope
AN ALLIED ARTISTS PICTURE
—FEATURE NO. 2—

SPY IN THE SKY!
AN ALLIED ARTISTS PICTURE

STRAND DIAL FA 2-8614
OPEN 1 P.M.
ROBERT TAYLOR · RICHARD WIDMARK
M-G-M presents
THE LAW AND JAKE WADE
ACROSS MOUNTAIN AND DESERT... THEY MATCHED GUNFIRE AND FURY!
In CinemaScope And METROCOLOR

RIALTO DIAL FA 3-5356
OPEN 1 P.M.
WILLIAM HOLDEN SOPHIA LOREN
TREVOR HOWARD

"The Key"
CinemaScope

Jerry Lewis Is Reported Good Ball Player

HOLLYWOOD (AP) — Jerry Lewis a baseball star?

Some pretty well-known members of the Los Angeles Dodgers think so.

...out 10 of the major leaguers appeared with the comic in a baseball sequence of "Geisha Boy." They were amazed at Lewis' fielding ability.

It is not generally known that Lewis spends all his spare time during set breaks fooling around with a ball and a bat.

"He has amazing ability for someone who never really played ball," says Gil Hodges.

"And his coordination, timing and reflexes are fine," chimed in Duke Snider.

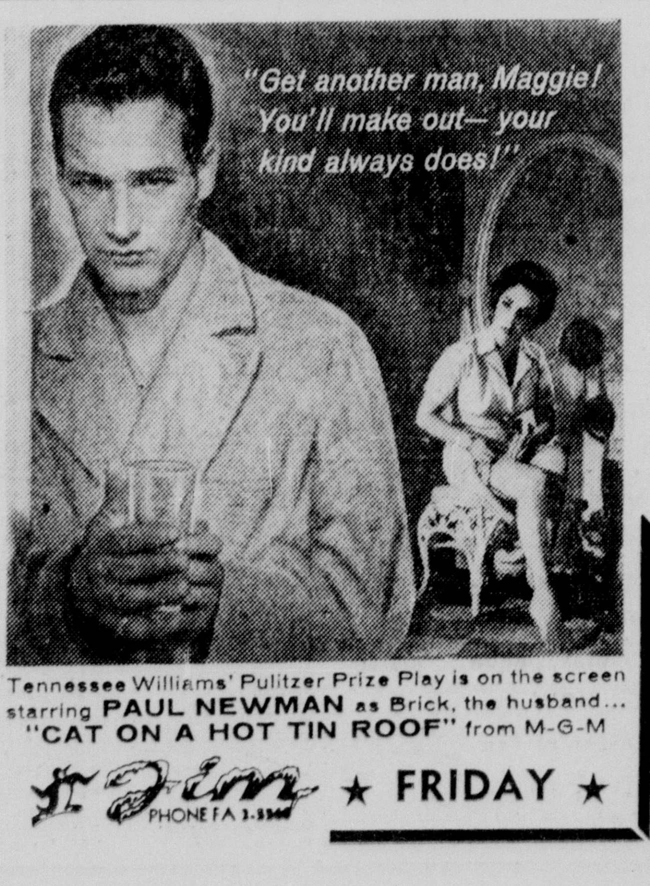

Tennessee Williams' Pulitzer Prize Play is on the screen starring PAUL NEWMAN as Brick, the husband... "CAT ON A HOT TIN ROOF" from M-G-M
Jim PHONE FA 3-3560 ★ FRIDAY ★

Win Prizes!.. Finish this
ARTHUR MURRAY
CROSSWORD PUZZLE
It's fun! Fill in spaces and win an
ARTHUR MURRAY $35.00 DANCE COURSE

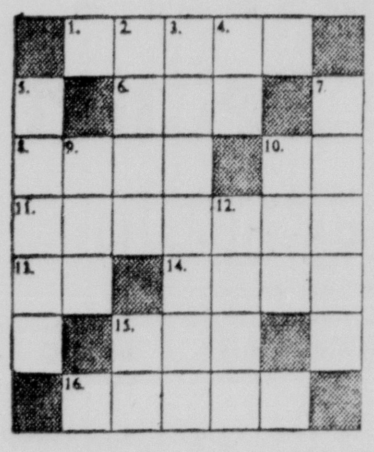

ACROSS
1. Latin American Dance step, newer than the rumba.
6. Female deer.
8. A distance away.
10. Near
11. Popular summer beverage.
13. Ton (abbreviation).
14. A Broadway show that doesn't last.
15. Owed, or owing.
16. Latin American dance step, generally associated with Rudolph Valentino.

DOWN
2. Man's name.
3. "You'll have ---- --- dancing than ever before when you take lessons at Arthur Murray's".
4. "So -- it!"
5. The favorite dance of the Viennese.
7. Basic principles of dancing.
9. Appendage of a new 1958 automobile.
10. "Much --- about nothing."
12. "Shake - ---!" (slang expression meaning, "hurry up")
15. Baby's first word.

JUST FILL IN the Crossword Puzzle and send in now with the coupon below—or bring it to any Arthur Murray Studio. If your solution is correct, you win a certificate which entitles you to a $35.00 Arthur Murray Dance Course absolutely FREE: Don't fail to take advantage of this opportunity to open up a new world of good times and popularity. Mail your puzzle solution today.

Air-Conditioned Studios Open 10 AM-10 PM Daily

Win Fun the ARTHUR MURRAY Way!

Enjoy solving the Crossword Puzzle—and learning to dance the quick, easy, exclusive Arthur Murray way. In minutes, you'll be dancing to his famous "Magic Step". A personally trained Arthur Murray teacher will have you doing all the latest dances—in an amazingly short time. You'll be thrilled to meet new friends, dance with many different partners.

Go out now. Fill out and send in the completed Crossword Puzzle and coupon now, or bring it to your nearest Arthur Murray Studio and take your first lesson.

ARTHUR MURRAY: Here's my completed Crossword Puzzle. If correct, please send me Certificate good for a $35.00 Arthur Murray Dance Course absolutely FREE.
NAME
ADDRESS
CITY PHONE NO.

ARTHUR MURRAY
108½ St. John
FA 5-4686

NOW DIAL FA 2-0870 PARAMOUNT OPENS 11:45 TODAY
Only one man had the QUICK DRAW to face THE FIEND WHO WALKED THE WEST

His First Starring Role
HUGH TV's OWN WYATT EARP O'BRIAN
ANYONE HE CAN'T SCARE IS A LIAR!
Don't turn your back on the Kooky Killer!
... A NEW KIND OF THRILL SENSATION
starring HUGH O'BRIAN · ROBERT EVANS
DOLORES MICHAELS · LINDA CRISTAL
AGAINST A NEW KIND OF BACKGROUND!
CINEMASCOPE

STRANGE VENGEANCE
CHARLTON HESTON JANET LEIGH ORSON WELLES

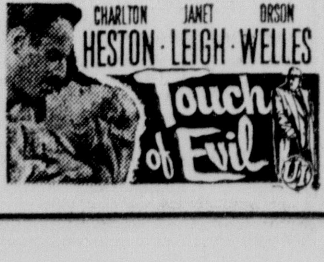

Touch of Evil
OPEN 11:45 A.M.
DELTA
Adult 35c ● Child 15c
2 OUTSTANDING BIG FEATURES
Paul Newman ● Orson Wells
Joanne Woodward
in William Faulkner's
The Long, Hot Summer
CINEMASCOPE COLOR by DE LUXE
Produced by the Maker of "Peyton Place"

UNITED GIVERS AGENCY

Aid To Retarded Provided Here

(EDITOR'S NOTE: This is the second in a series of articles prepared by the United Givers organization here, describing the work of agencies participating in the fund.)

The United Givers Fund supports the Ouachita Parish Program for Retarded Children. If there is to be democracy in education, every child must have an equal chance to develop his potential. This does not mean, however, that every child must have the same instructional program. Because children learn at different rates, it is necessary that instruction be geared to fit the individual's capacity for learning.

There are many children who could never adjust to a regular classroom situation but who are able to become self sustaining contributing members of society if given proper instruction. If one of these children is left in the regular classroom where he fails day after day, week after week, he soon develops personality problems.

He may develop a hostility toward the society which has forced him to do the things he is not able to do and in turn become a delinquent. He may withdraw into his own little shell and lose contact with a world that is too demanding. Most often, he comes to reject all academic learning and refuses to do the things that even he could do. At any rate he loses his self esteem.

Gilbert Wrenn, a famous psychologist, wisely says, "A person who thinks highly of himself is never a problem to society." It is the purpose of the program for retarded children to help them think highly of themselves by placing them in small groups. They then have understanding teachers, who accept their best efforts as a worthwhile achievement and who see them as worthwhile citizens of tomorrow.

The Ouachita Parish School System, supported by the United Givers Fund, operates seven classes for mentally retarded children. These classes have been centrally located so that all schools in the parish may participate in the program if they have eligible children.

TRAINABLES

One class is operated at Selman Field for the children classed as trainables. This class is necessarily very small, accomodating eight children. There is a well trained teacher in charge but the services of a maid are also necessary.

Three other classes are operated at the Ouachita Parish Junior High School, with approximately fifteen in each class. Two classes are located at Crosley, and one at the West Monroe Junior High School with a similar number.

With all the classes, the problem of getting suitable instructional materials is enormous. The school makes the same provision for these children that is made for the normal children, but the needs of the retarded are so much greater.

Because the attention span of these children is short and retention is poor, instructional materials must be attractive and there must be sufficient quantity to present an idea many times. The teacher must have a great repertoire of materials so she can do a quick shift in activities and techniques when interest lags.

The teachers of the teen age children need funds for field trips. Knowing that these children will be on the labor market in a few years, one of the objectives is to develop the proper attitude toward the world of work. Also they must explore some of the avenues that might be open to them. Another purpose of the field trip is served by letting the public see that these children are well mannered, well groomed, young people who can succeed in simple jobs if given a chance. It is important that some of the misconcepts of retardation be cleared up in the eyes and the hearts of lay people. Surely when the good Lord made these people, he made a place for them to fill. It is the duty of society to give them a chance to develop their maximum capacity and to help them find a useful place.

You can help these children with your donation to the United Givers Fund Campaign, which supports not only the YMCA, YWCA, Boy Scouts of America, Carolyn Rose Strauss Rehabilitation Center, American Red Cross, Girl Scouts of America, Monroe Area Guidance Center, the Salvation Army, International Social Service, the Louisiana Association for Mental Health, the Colored Community Welfare Organization, and National Travelers Aid Association, but also this vital program for Retarded children of this area.

Give to your United Fund.

DIES — Phil Cook, radio star, died at the age of 65 in Morristown, N. J., Memorial Hospital after a long illness. He began in radio in 1925 as "The Radio Chef." His last show was "Cook's Kitchen" which was discontinued in 1952 after 11 years on the air. (AP Wirephoto)

Ticket Earned By Young Father But He'll Never Pay It

COLUSA, Calif. (UPI)—A young father, angered because he was cited for speeding, decided to "really earn this ticket."

But, he'll never have to pay it. Gerl Wesley Wilson, 25, was stopped by police Friday for driving 45 miles per hour in a 25-mile speed zone. The young farm laborer signed the ticket and then got angry.

"I guess I've got a free one coming," he snapped. "Now, I'll really earn this ticket."

Wilson slammed his car into gear and led the officers on a chase at speeds up to 100 miles per hour. Suddenly, his car skidded and crashed broadside into a telephone pole.

Wilson and his 6-year-old daughter, Mary Katherine, were killed instantly. His wife, Bonnie, 22 and two sons, James, 4, and George, 1½, were hospitalized with serious injuries.

Department Store Owner Saves His Life

NEW ORLEANS (AP) — A department store manager, by quick action saved his life by grabbing a shotgun barrel a split second before it fired in the hands of an irate Texas youth.

The charge missed 50-year-old Patrick McDaniel by inches. McDaniel then grappled with the youth and held him until police arrived.

Officers identified the youth as John Robert Lee of Segno, Tex. They said Lee told them he wanted the gun to shoot some birds because he hadn't eaten in five days.

McDaniel said Lee had been in the store examining guns during the past several days and that in an argument over whether he was going to buy one Lee pointed the gun at him.

RENT A PIANO
$4.00 Per Month & Up
Rentals Applied To Purchase
ROARK BROS.
703 Jackson St. Monroe, La

WANT-AD WONDERS Trade Mark

Want Ad Started Famous Detective On His Career

Raymond Schindler, the fabled detective, started his career by answering an ad reading:

"Historians, wanted, men with college education to record the greatest catastrophe that ever occurred on this continent. Good salary. Apply G. Franklin McMakin, Historical Society."

It proved to be investigation into the San Francisco earthquake. He discovered he liked investigating, and turned to his detective career afterward.

$5 to first sender of each true newspaper Classified Advertising result story we accept. Howard Parish Associates, P. O. Box 126, N. W. Br., Miami 47, Fla.

PENNEY'S
ALWAYS FIRST QUALITY!

When you see our prices you'll say . . .
"Curtains can't have extra fullness, extra deep ruffles, extra fine count fabrics" . . . BUT THEY DO! When you see the variety . . . you'll wonder if they can fit the "new fangled" windows . . . THEY CAN! "Isn't it the latest styling from the leading curtain houses? It couldn't be at the prices" . . . BUT IT IS! And everything's laboratory-tested to wash and wear and last for years!

Fall Curtain Show

Penney's brings you top mill

Draw Drapes

for single, double, picture windows!

Fully Lined Draw Drapes!

More Penney ready-made fashion to fit your windows and look like they were custom made. Fine polished cotton linings with hand mitred corners. Pinch pleated. New Cordove weave in textured acetate rayon. They'll add so much charm to your home!

$5.95 pair
48 inches wide
90 inches long

Double Window Size
96" x 90" 13.95

Triple Window Size
144" x 90" 21.95

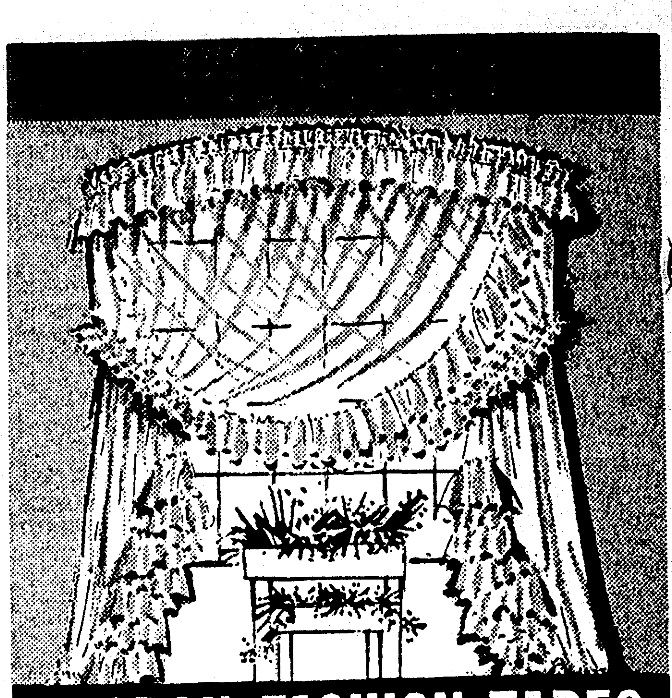

DACRON FASHION TAPES

FULL-RUFFLED . . . DACRON PRISCILLA CURTAINS

You can be certain of getting more in Penney's self-draping Dacron Priscillas . . . a high thread count (54 by 36 inches), deep 6-inch ruffles, picot edged. They need little-or-no-ironing.

4.00 112x90 SINGLE
8.00 190x90 DOUBLE

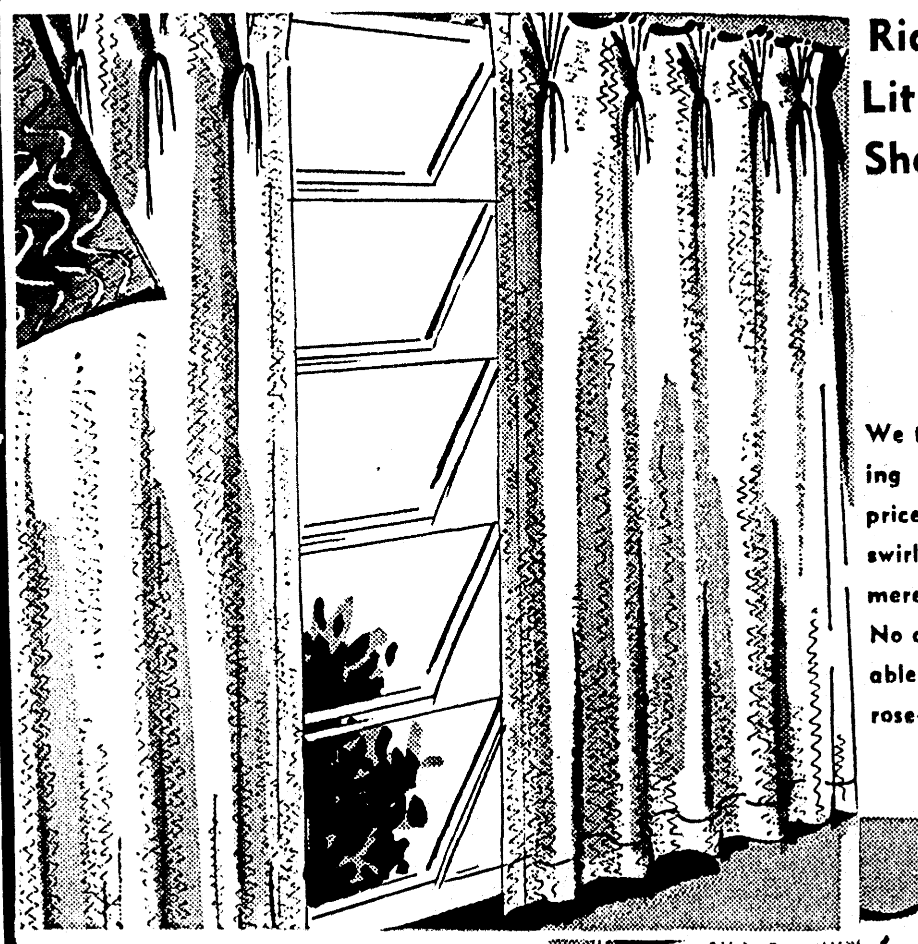

Richly-Textured, Gold-Lit in Subtle Decorator Shades!

$4.98
45x90 inches

We think this is one of the richest looking draperies you'll ever find at this price! Heavy bodied rayon woven with swirling over-threads. Sparkling with the merest glimmer of the gold color thread. No cleaning bills . . . they're hand washable. Oyster, sandalwood, rose, gold, rose-beige, celadon.

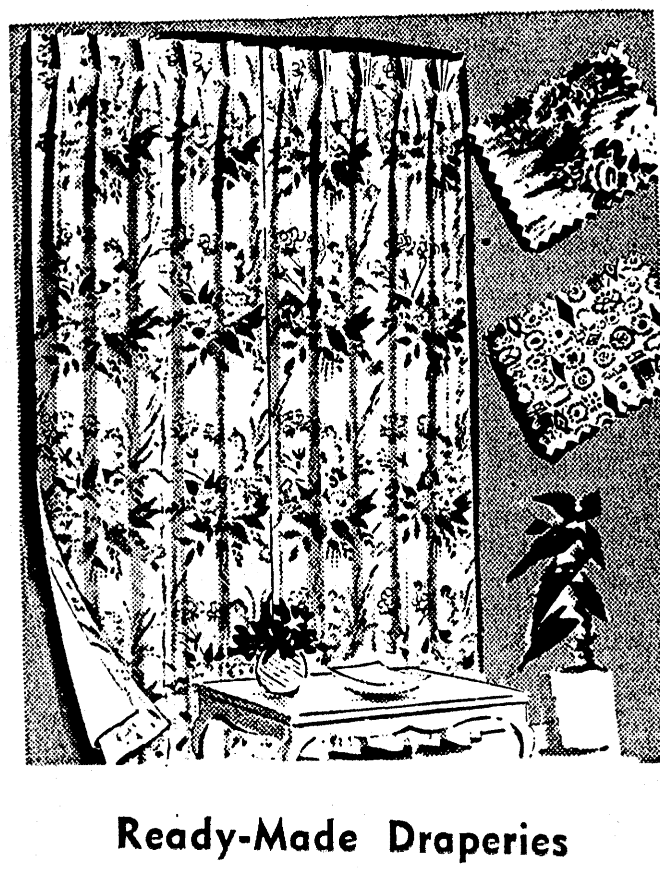

Ready-Made Draperies

Here are the drapes you'll be proud to have in most any room in your home! Beautiful patterns . . . printed barkcloth drapes. Well made to Penney's strict specifications for quality in every way. You'll wisely choose from this group and give your home the "new" look for Fall and Winter!

$9.95
Single
Sateen Lined
48" x 90"

96 x 90 Inch Double $22.95
144 x 90 inch Triple $34.95

FIBERGLAS

at Penney's
Cost so much less!

. More Patterns! . Easy-Care!
. More Value! . No-Ironing!

6.66
Size 50x90

You'll look far to find a better value! Beautifully tailored floor lengths with pinch pleats, blind stitched side hems. Patterns are the smartest, too, "Garden Wall" . . . coral or pink ground; a vibrant modern . . . "Circulatron", brown, aqua or green ground; lush "June Rose" pink, aqua ground. Choose your draperies NOW during this exciting September event at Penney's and you'll thrill to the savings!

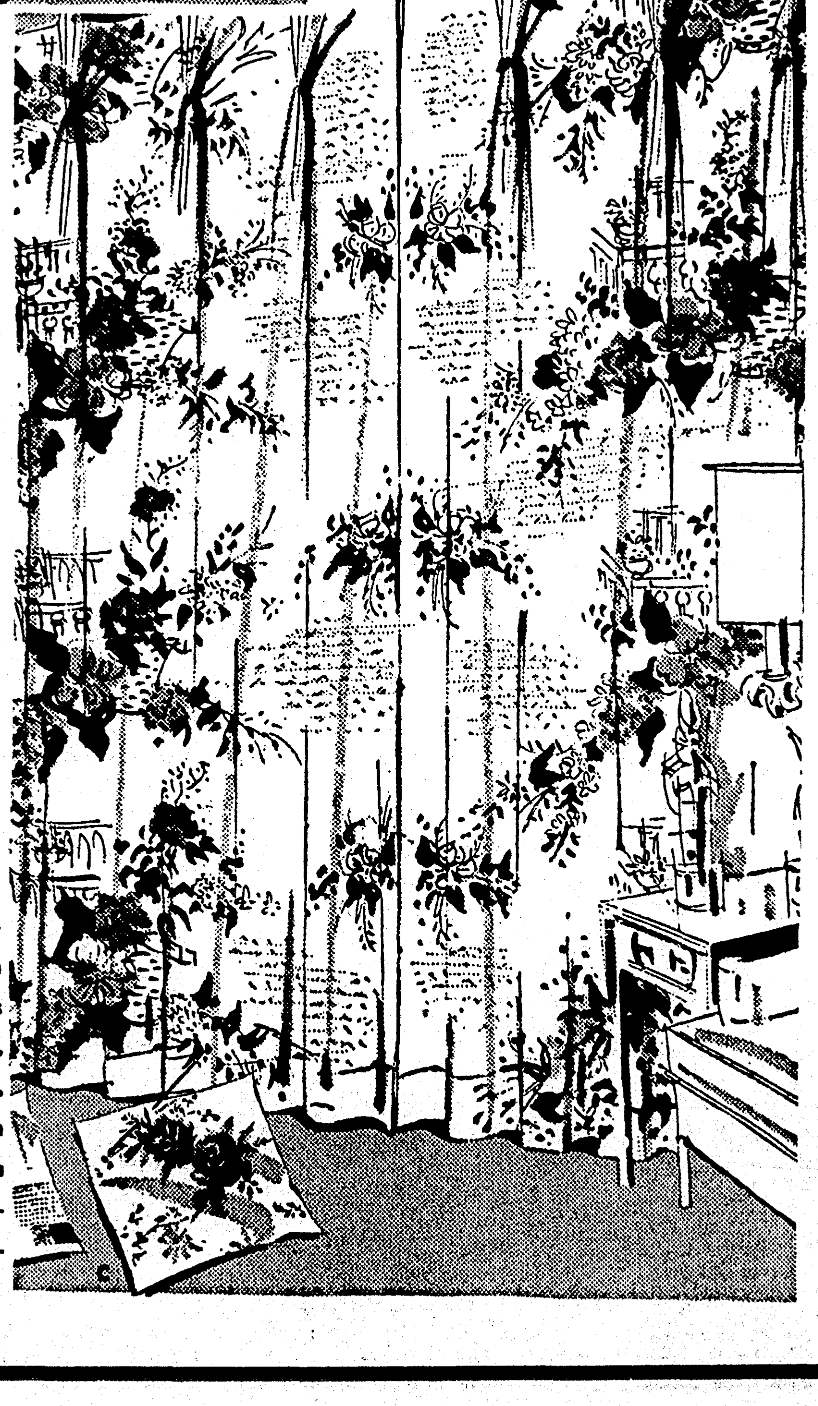

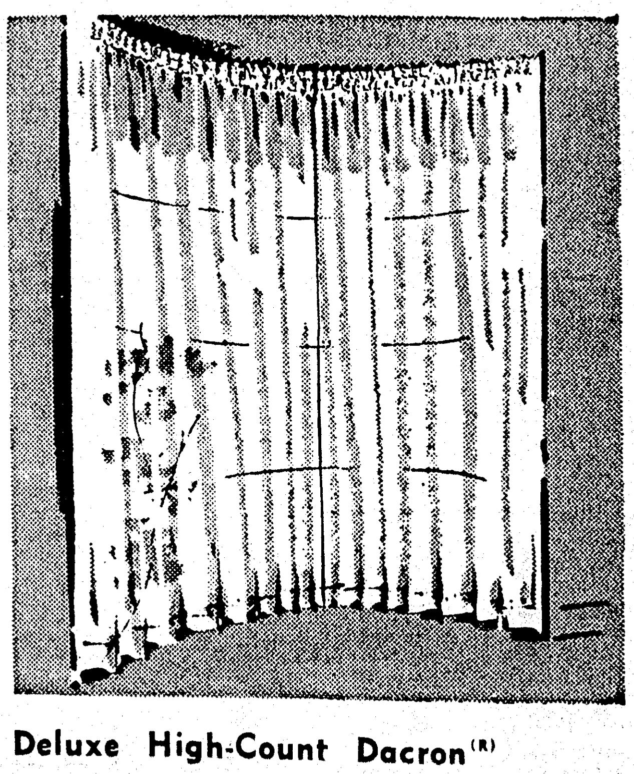

Deluxe High-Count Dacron(R) Panels Earn Dupont Quality Tag!

One of the finest Dacrons made. Strong against sun, fumes. Needs almost no ironing. White. Pastels.

1.69 each
47 inches wide
90 inches long

UNITED GIVERS AGENCY

Aid To Retarded Provided Here

(EDITOR'S NOTE: This is the second in a series of articles prepared by the United Givers organization here, describing the work of agencies participating in the fund.)

The United Givers Fund supports the Ouachita Parish Program for Retarded Children. If there is to be democracy in education, every child must have an equal chance to develop his potential. This does not mean, however, that every child must have the same instructional program. Because children learn at different rates, it is necessary that instruction be geared to fit the individual's capacity for learning.

There are many children who could never adjust to a regular classroom situation but who are able to become self sustaining, contributing members of society if given proper instruction. If one of these children is left in the regular classroom where he fails day after day, week after week, he soon develops personality problems.

He may develop a hostility toward the society which has forced him to do the things he is not able to do and in turn become a delinquent. He may withdraw into his own little shell and lose contact with a world that is too demanding. Most often, he comes to reject all academic learning and refuses to do the things that even he could do. At any rate he loses his self esteem.

Gilbert Wrenn, a famous psychologist, wisely says, "A person who thinks highly of himself is never a problem to society." It is the purpose of the program for retarded children to help them think highly of themselves by placing them in small groups. They then have understanding teachers, who accept their best efforts as a worthwhile achievement and who see them as worthwhile citizens of tomorrow.

The Ouachita Parish School System, supported by the United Givers Fund, operates seven classes for mentally retarded children. These classes have been centrally located so that all schools in the parish may participate in the program if they have eligible children.

TRAINABLES

One class is operated at Selman Field for the children classed as trainables. This class is necessarily very small, accomodating eight children. There is a well trained teacher in charge but the services of a maid are also necessary.

Three other classes are operated at the Ouachita Parish Junior High School, with approximately fifteen in each class. Two classes are located at Crosley, and one at the West Monroe Junior High School with a similar number.

With all the classes, the problem of getting suitable instructional materials is enormous. The school makes the same provision for these children that is made for the normal children, but the needs of the retarded are so much greater.

Because the attention span of these children is short and retention is poor, instructional materials must be attractive and there must be sufficient quantity to present an idea many times. The teacher must have a great repertoire of materials so she can do a quick shift in activities and techniques when interest lags.

The teachers of the teen age children need funds for field trips. Knowing that these children will be on the labor market in a few years, one of the objectives is to develop the proper attitude toward the world of work. Also they must explore some of the avenues that might be open to them. Another purpose of the field trip is served by letting the public see that these children are well mannered, well groomed, young people who can succeed in simple jobs if given a chance. It is important that some of the misconcepts of retardation be cleared up in the eyes and the hearts of lay people. Surely when the good Lord made these people, he made a place for them to fill. It is the duty of society to give them a chance to develop their maximum capacity and to help them find a useful place.

You can help these children with your donation to the United Givers Fund Campaign, which supports not only the YMCA, YWCA, Boy Scouts of America, Carolyn Rose Strauss Rehabilitation Center, American Red Cross, Girl Scouts of America, Monroe Area Guidance Center, the Salvation Army, International Social Service, the Louisiana Association for Mental Health, the Colored Community Welfare Organization, and National Travelers Aid Association, but also this vital program for Retarded children of this area.

Give to your United Fund.

DIES — Phil Cook, radio star, died at the age of 65 in Morristown, N. J., Memorial Hospital after a long illness. He began in radio in 1925 as "The Radio Chef." His last show was "Cook's Kitchen" which was discontinued in 1952 after 11 years on the air. (AP Wirephoto)

Ticket Earned By Young Father But He'll Never Pay It

COLUSA, Calif. (UPI)—A young father, angered because he was cited for speeding, decided to "really earn this ticket."

But, he'll never have to pay it. Gerl Wesley Wilson, 25, was stopped by police Friday for driving 45 miles per hour in a 25-mile speed zone. The young farm laborer signed the ticket and then got angry.

"I guess I've got a free one coming," he snapped. "Now, I'll really earn this ticket."

Wilson slammed his car into gear and led the officers on a chase at speeds up to 100 miles per hour. Suddenly, his car skidded and crashed broadside into a telepohne pole.

Wilson and his 6-year-old daughter, Mary Katherine, were killed instantly. His wife, Bonnie, 22 and two sons, James, 4, and George, 1½, were hospitalized with serious injuries.

Department Store Owner Saves His Life

NEW ORLEANS (AP) — A department store manager, by quick action saved his life by grabbing a shotgun barrel a split second before it fired in the hands of an irate Texas youth.

The charge missed 50-year-old Patrick McDaniel by inches. McDaniel then grappled with the youth and held him until police arrived.

Officers identified the youth as John Robert Lee of Segno, Tex. They said Lee told them he wanted the gun to shoot some birds because he hadn't eaten in five days.

McDaniel said Lee had been in the store examining guns during the past several days and that in an argument over whether he was going to buy one Lee pointed the gun at him.

RENT A PIANO
$4.00 Per Month & Up
Rentals Applied To Purchase
ROARK BROS.
703 Jackson St. Monroe, La

WANT-AD WONDERS Trade Mark

Want Ad Started Famous Detective On His Career

Raymond Schindler, the fabled detective, started his career by answering an ad reading:

"Historians, wanted, men with college education to record the greatest catastrophe that ever occurred on this continent. Good salary. Apply G. Franklin McMakin, Historical Society."

It proved to be investigation into the San Francisco earthquake. He discovered he liked investigating, and turned to his detective career afterward.

$5 to first sender of each true newspaper Classified Advertising result story we accept. Howard Parish Associates, P. O. Box 126, N. W. Br., Miami 47, Fla.

PENNEY'S
ALWAYS FIRST QUALITY!

When you see our prices you'll say . . .
"Curtains can't have extra fullness, extra deep ruffles, extra fine count fabrics" . . . BUT THEY DO! When you see the variety . . . you'll wonder if they can fit the "new fangled" windows . . . THEY CAN! "Isn't it the latest styling from the leading curtain houses? It couldn't be at the prices" . . . BUT IT IS! And everything's laboratory-tested to wash and wear and last for years!

Fall Curtain Show

Penney's brings you top mill
Draw Drapes
for single, double, picture windows!

Fully Lined Draw Drapes!
More Penney ready-made fashion to fit your windows and look like they were custom made. Fine polished cotton linings with hand mitred corners. Pinch pleated. New Cordove weave in textured acetate rayon. They'll add so much charm to your home!
$5.95 pair
48 inches wide
90 inches long

Double Window Size
96" x 90" 13.95

Triple Window Size
144" x 90" 21.95

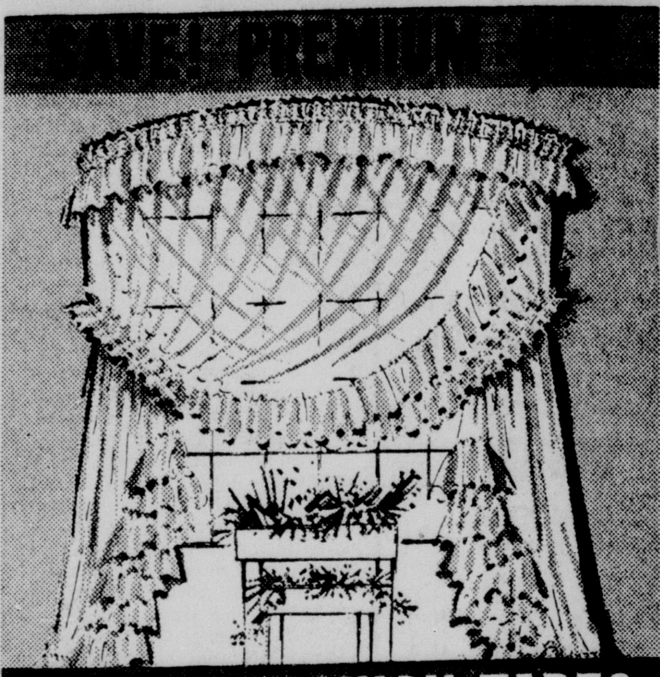

DACRON FASHION TAPES
FULL-RUFFLED . . . DACRON PRISCILLA CURTAINS
You can be certain of getting more in Penney's self-draping Dacron Priscillas . . . a high thread count (54 by 36 inches), deep 6-inch ruffles, picot edged. They need little-or-no-ironing.
4.00 112x90 SINGLE
8.00 190x90 DOUBLE

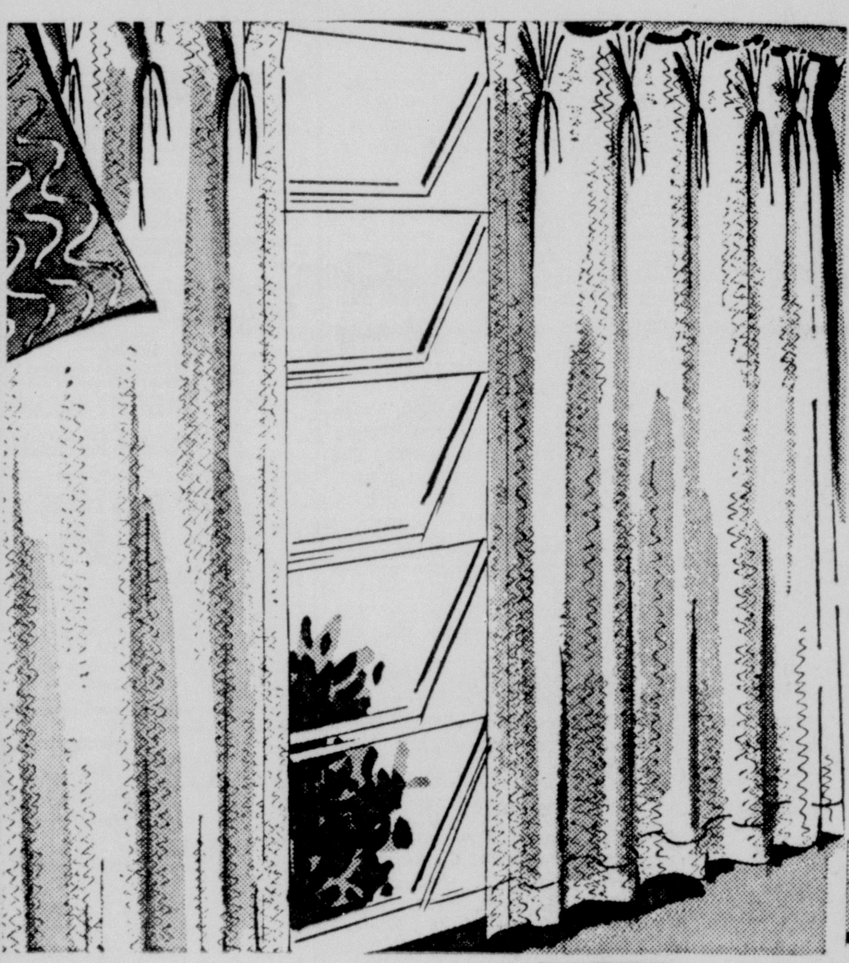

Richly-Textured, Gold-Lit in Subtle Decorator Shades!
$4.98
45x90 inches
We think this is one of the richest looking draperies you'll ever find at this price! Heavy bodied rayon woven with swirling over-threads. Sparkling with the merest glimmer of the gold color thread. No cleaning bills . . . they're hand washable. Oyster, sandalwood, rose, gold, rose-beige, celadon.

Ready-Made Draperies
Here are the drapes you'll be proud to have in most any room in your home! Beautiful patterns . . . printed barkcloth drapes. Well made to Penney's strict specifications for quality in every way. You'll wisely choose from this group and give your home the "new" look for Fall and Winter!
$9.95 Single
Sateen Lined 48" x 90"
96 x 90 Inch Double $22.95
144 x 90 inch Triple $34.95

FIBERGLAS
at Penney's
Cost so much less!
. More Patterns! . Easy-Care!
. More Value! . No-Ironing!
6.66
Size 50x90
You'll look far to find a better value! Beautifully tailored floor lengths with pinch pleats, blind stitched side hems. Patterns are the smartest, too, "Garden Wall" . . . coral or pink ground; a vibrant modern . . . "Circulatron", brown, aqua or green ground; lush "June Rose" pink, aqua ground. Choose your draperies NOW during this exciting September event at Penney's and you'll thrill to the savings!

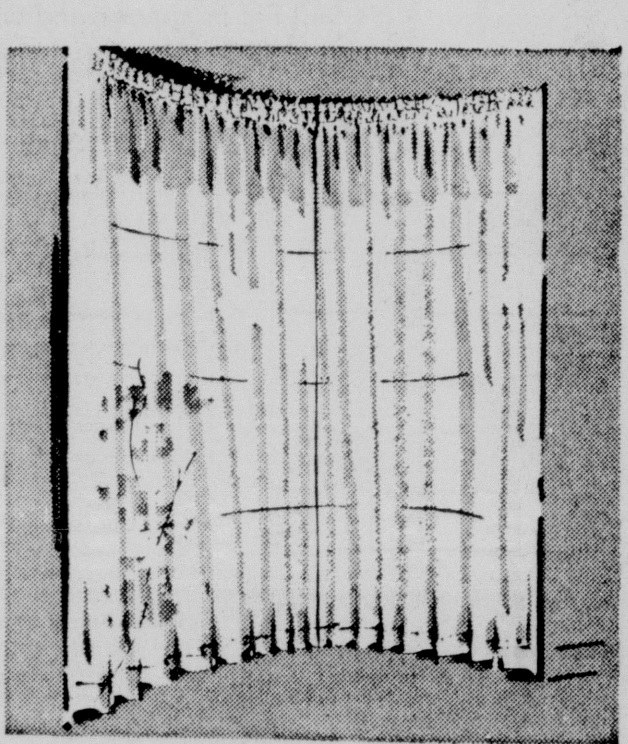

Deluxe High-Count Dacron (R) Panels Earn Dupont Quality Tag!
One of the finest Dacrons made. Strong against sun, fumes. Needs almost no ironing. White. Pastels.
1.69 each
47 inches wide
90 inches long

By, for, and about WOMEN

MONROE MORNING WORLD

September 21 1956

Miss Mary Jo Davenport, daughter of Mr. and Mrs. T. W. Davenport on Loop Road, has been chosen as duchess of Louisiana to the Texas Festival in Tyler, October 16-19. Miss Davenport is a sophomore at Stephens College where she is majoring in television.

Mr. and Mrs. Howard E. Way of Chevy Chase, Md., have announced the engagement of their daughter, Miss Margaret Ellen Way, to John Robert Thompson, son of Mrs. Robert F. Thompson of this city, and the late Mr. Thompson. The wedding will be held in Washington, D. C., in November.

Among the new Northeast Louisiana State College faculty members honored at a reception hosted by President and Mrs. George T. Walker and faculty members, in the Walker home, were left to right, Mr. and Mrs. Robert Page and Dr. and Mrs. Robert Kral. Mr. Page is an instructor in commerce and Dr. Kral's major field is botany.

BELOW — Mrs. Eugene Worthen and baby daughter, Leslie Ann, are pictured in their home on Park Avenue. Dr. and Mrs. Worthen are formerly of Grand Rapids, Michigan, and have made their home here since the early part of August.

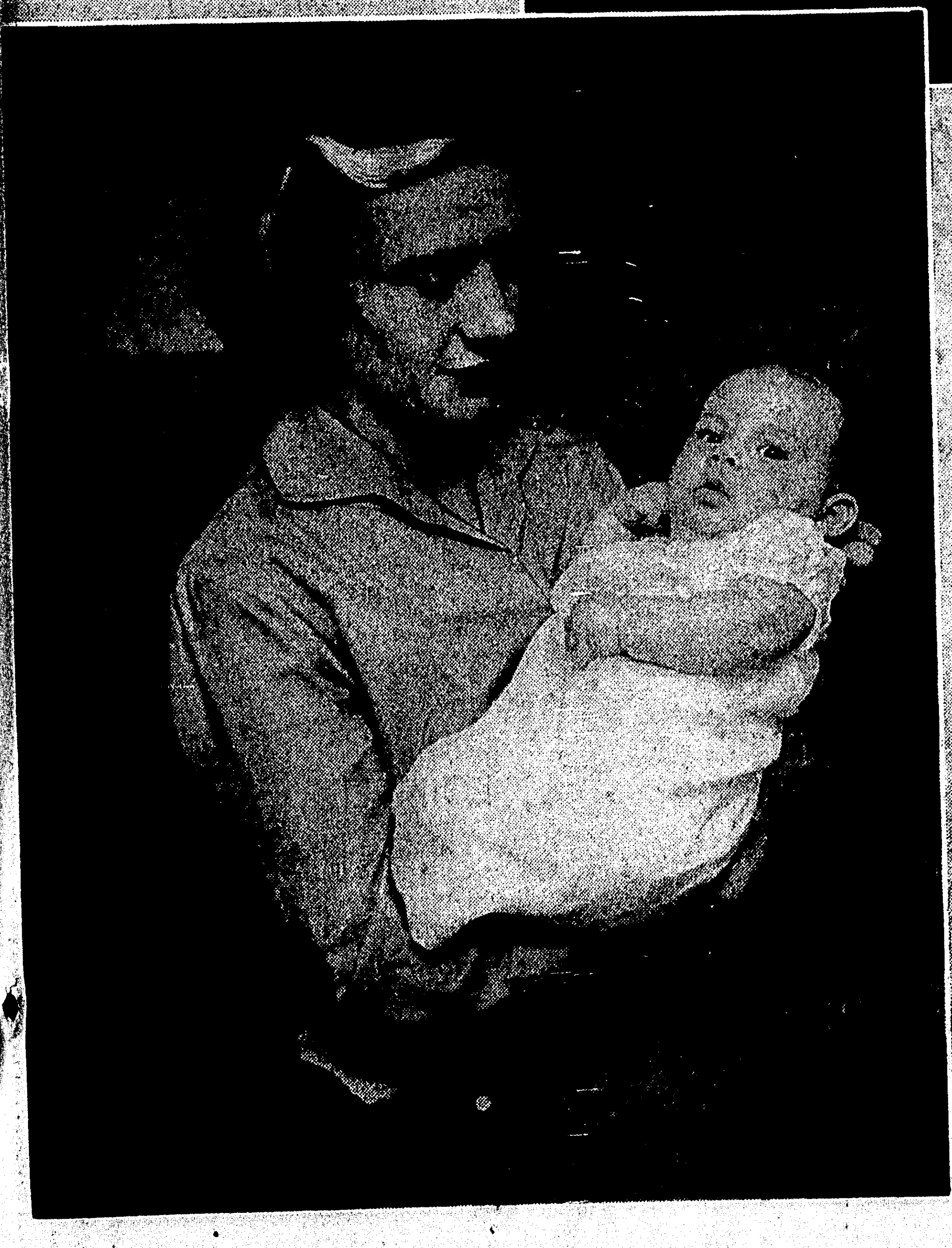

BELOW — Making their new home in Monroe are Dr. and Mrs. Jerry D. Barlow. They are former residents of Memphis, Tennessee, where Mrs. Barlow taught school. Dr. Barlow recently completed a tour of duty in the Army, his station being Ft. Benjamin Harrison, Indianapolis, Indiana.

By, for, and about WOMEN

MONROE MORNING WORLD

September 21 1958

Miss Mary Jo Davenport, daughter of Mr. and Mrs. T. W. Davenport on Loop Road, has been chosen as duchess of Louisiana to the Texas Festival in Tyler, October 16-19. Miss Davenport is a sophomore at Stephens College where she is majoring in television.

Mr. and Mrs. Howard E. Way of Chevy Chase, Md., have announced the engagement of their daughter, Miss Margaret Ellen Way, to John Robert Thompson, son of Mrs. Robert F. Thompson of this city, and the late Mr. Thompson. The wedding will be held in Washington, D. C., in November.

BELOW — Mrs. Eugene Worthen and baby daughter, Leslie Ann, are pictured in their home on Park Avenue. Dr. and Mrs. Worthen are formerly of Grand Rapids, Michigan, and have made their home here since the early part of August.

BELOW — Making their new home in Monroe are Dr. and Mrs. Jerry D. Barlow. They are former residents of Memphis, Tennessee, where Mrs. Barlow taught school. Dr. Barlow recently completed a tour of duty in the Army, his station being Ft. Benjamin Harrison, Indianapolis, Indiana.

Among the new Northeast Louisiana State College faculty members honored at a reception hosted by President and Mrs. George T. Walker and faculty members, in the Walker home, were left to right, Mr. and Mrs. Robert Page and Dr. and Mrs. Robert Kral. Mr. Page is an instructor in commerce and Dr. Kral's major field is botany.

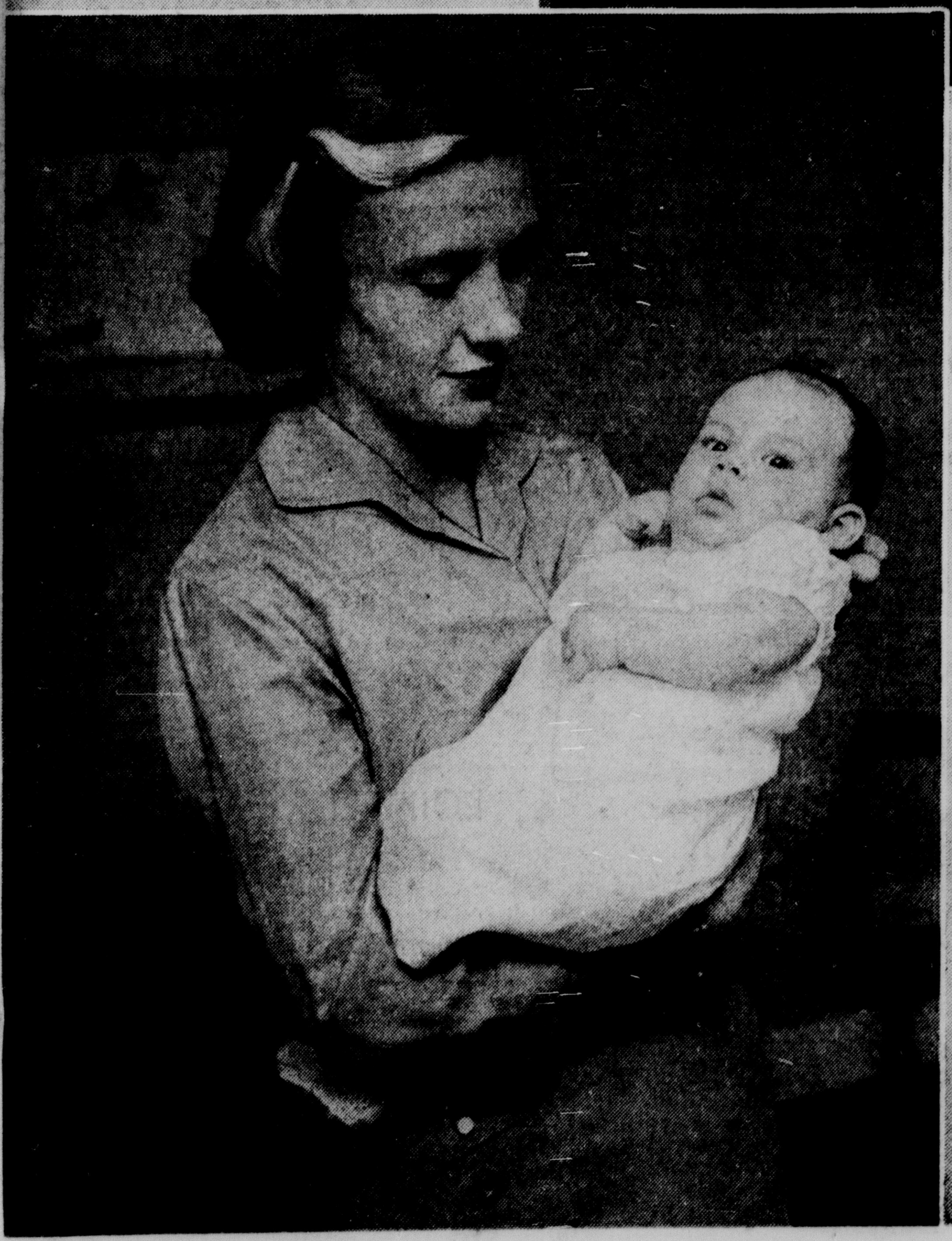

UNITED GIVERS AGENCY

Aid To Retarded Provided Here

(EDITOR'S NOTE: This is the second in a series of articles prepared by the United Givers organization here, describing the work of agencies participating in the fund.)

The United Givers Fund supports the Ouachita Parish Program for Retarded Children. If there is to be democracy in education, every child must have an equal chance to develop his potential. This does not mean, however, that every child must have the same instructional program. Because children learn at different rates, it is necessary that instruction be geared to fit the individual's capacity for learning.

There are many children who could never adjust to a regular classroom situation but who are able to become self sustaining, contributing members of society if given proper instruction. If one of these children is left in the regular classroom where he fails day after day, week after week, he soon develops personality problems.

He may develop a hostility toward the society which has forced him to do the things he is not able to do and in turn become a delinquent. He may withdraw into his own little shell and lose contact with a world that is too demanding. Most often, he comes to reject all academic learning and refuses to do the things that even he could do. At any rate he loses his self esteem.

Gilbert Wrenn, a famous psychologist, wisely says, "A person who thinks highly of himself is never a problem to society." It is the purpose of the program for retarded children to help them think highly of themselves by placing them in small groups. They then have understanding teachers, who accept their best efforts as a worthwhile achievement and who see them as worthwhile citizens of tomorrow.

The Ouachita Parish School System, supported by the United Givers Fund, operates seven classes for mentally retarded children. These classes have been centrally located so that all schools in the parish may participate in the program if they have eligible children.

TRAINABLES

One class is operated at Selman Field for the children classed as trainables. This class is necessarily very small, accomodating eight children. There is a well trained teacher in charge but the services of a maid are also necessary.

Three other classes are operated at the Ouachita Parish Junior High School, with approximately fifteen in each class. Two classes are located at Crosley, and one at the West Monroe Junior High School with a similar number.

With all the classes, the problem of getting suitable instructional materials is enormous. The school makes the same provision for these children that is made for the normal children, but the needs of the retarded are so much greater.

Because the attention span of these children is short and retention is poor, instructional materials must be attractive and there must be sufficient quantity to present an idea many times. The teacher must have a great repertoire of materials so she can do a quick shift in activities and techniques when interest lags.

The teachers of the teen age children need funds for field trips. Knowing that these children will be on the labor market in a few years, one of the objectives is to develop the proper attitude toward the world of work. Also they must explore some of the avenues that might be open to them. Another purpose of the field trip is served by letting the public see that these children are well mannered, well groomed, young people who can succeed in simple jobs if given a chance. It is important that some of the misconcepts of retardation be cleared up in the eyes and the hearts of lay people. Surely when the good Lord made these people, he made a place for them to fill. It is the duty of society to give them a chance to develop their maximum capacity and to help them find a useful place.

You can help these children with your donation to the United Givers Fund Campaign, which supports not only the YMCA, YWCA, Boy Scouts of America, Carolyn Rose Strauss Rehabilitation Center, American Red Cross, Girl Scouts of America, Monroe Area Guidance Center, the Salvation Army, International Social Service, the Louisiana Association for Mental Health, the Colored Community Welfare Organization, and National Travelers Aid Association, but also this vital program for Retarded children of this area.

Give to your United Fund.

DIES — Phil Cook, radio star, died at the age of 65 in Morristown, N. J., Memorial Hospital after a long illness. He began in radio in 1925 as "The Radio Chef." His last show was "Cook's Kitchen" which was discontinued in 1952 after 11 years on the air. (AP Wirephoto)

Ticket Earned By Young Father But He'll Never Pay It

COLUSA, Calif. (UPI)—A young father, angered because he was cited for speeding, decided to "really earn this ticket."

But, he'll never have to pay it.

Gerl Wesley Wilson, 25, was stopped by police Friday for driving 45 miles per hour in a 25-mile speed zone. The young farm laborer signed the ticket and then got angry.

"I guess I've got a free one coming," he snapped. "Now, I'll really earn this ticket."

Wilson slammed his car into gear and led the officers on a chase at speeds up to 100 miles per hour. Suddenly, his car skidded and crashed broadside into a telepohne pole.

Wilson and his 6-year-old daughter, Mary Katherine, were killed instantly. His wife, Bonnie, 22 and two sons, James, 4, and George, 1½, were hospitalized with serious injuries.

Department Store Owner Saves His Life

NEW ORLEANS (AP) — A department store manager, by quick action saved his life by grabbing a shotgun barrel a split second before it fired in the hands of an irate Texas youth.

The charge missed 50-year-old Patrick McDaniel by inches. McDaniel then grappled with the youth and held him until police arrived.

Officers identified the youth as John Robert Lee of Segno, Tex. They said Lee told them he wanted the gun to shoot some birds because he hadn't eaten in five days.

McDaniel said Lee had been in the store examining guns during the past several days and that in an argument over whether he was going to buy one Lee pointed the gun at him.

RENT A PIANO
$4.00 Per Month & Up
Rentals Applied To Purchase
ROARK BROS.
703 Jackson St. Monroe, La

WANT-AD WONDERS Trade Mark

Want Ad Started Famous Detective On His Career

Raymond Schindler, the fabled detective, started his career by answering an ad reading:

"Historians, wanted, men with college education to record the greatest catastrophe that ever occurred on this continent. Good salary. Apply G. Franklin McMakin, Historical Society."

It proved to be investigation into the San Francisco earthquake. He discovered he liked investigating, and turned to his detective career afterward.

$5 to first sender of each true newspaper Classified Advertising result story we accept. Howard Parish Associates, P. O. Box 126, N. W. Br., Miami 47, Fla.

PENNEY'S
ALWAYS FIRST QUALITY!

When you see our prices you'll say . . .
"Curtains can't have extra fullness, extra deep ruffles, extra fine count fabrics" . . . BUT THEY DO! When you see the variety . . . you'll wonder if they can fit the "new fangled" windows . . . THEY CAN! "Isn't it the latest styling from the leading curtain houses? It couldn't be at the prices" . . . BUT IT IS! And everything's laboratory-tested to wash and wear and last for years!

Fall Curtain Show

Penney's brings you top mill

Draw Drapes

for single, double, picture windows!

Fully Lined Draw Drapes!

More Penney ready-made fashion to fit your windows and look like they were custom made. Fine polished cotton linings with hand mitred corners. Pinch pleated. New Cordove weave in textured acetate rayon. They'll add so much charm to your home!

$5.95 pair
48 inches wide
90 inches long

Double Window Size
96" x 90" 13.95

Triple Window Size
144" x 90" 21.95

DACRON FASHION TAPES

FULL-RUFFLED . . . DACRON PRISCILLA CURTAINS

You can be certain of getting more in Penney's self-draping Dacron Priscillas . . . a high thread count (54 by 36 inches), deep 6-inch ruffles, picot edged. They need little-or-no-ironing.

4.00 112x90 SINGLE
8.00 190x90 DOUBLE

Richly-Textured, Gold-Lit in Subtle Decorator Shades!

$4.98
45x90 inches

We think this is one of the richest looking draperies you'll ever find at this price! Heavy bodied rayon woven with swirling over-threads. Sparkling with the merest glimmer of the gold color thread. No cleaning bills . . . they're hand washable. Oyster, sandalwood, rose, gold, rose-beige, celadon.

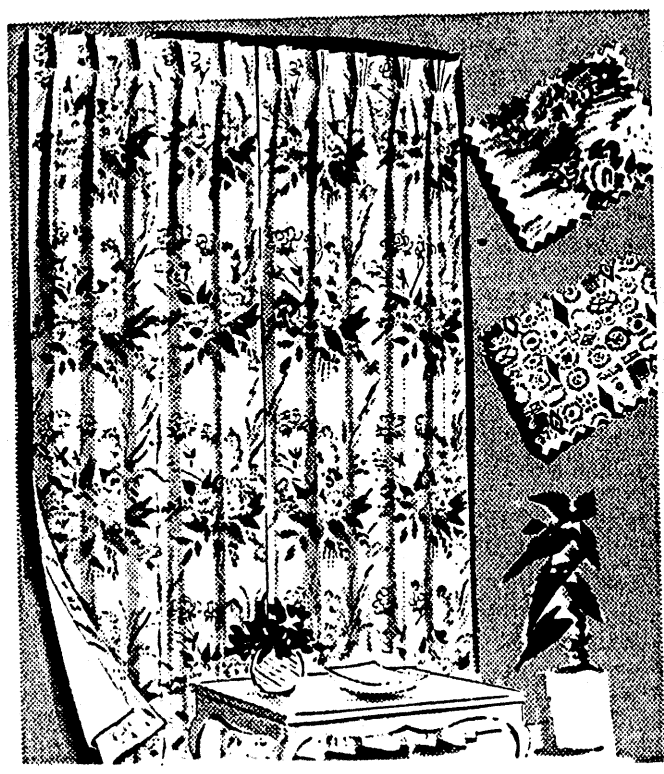

Ready-Made Draperies

Here are the drapes you'll be proud to have in most any room in your home! Beautiful patterns . . . printed barkcloth drapes. Well made to Penney's strict specifications for quality in every way. You'll wisely choose from this group and give your home the "new" look for Fall and Winter!

$9.95 Single
Sateen Lined 48" x 90"

96 x 90 Inch Double $22.95
144 x 90 inch Triple $34.95

FIBERGLAS

at Penney's
Cost so much less!

. More Patterns! . Easy-Care!
. More Value! . No-Ironing!

6.66 Size 50x90

You'll look far to find a better value! Beautifully tailored floor lengths with pinch pleats, blind stitched side hems. Patterns are the smartest, too, "Garden Wall" . . . coral or pink ground; a vibrant modern . . . "Circulatron", brown, aqua or green ground; lush "June Rose" pink, aqua ground. Choose your draperies NOW during this exciting September event at Penney's and you'll thrill to the savings!

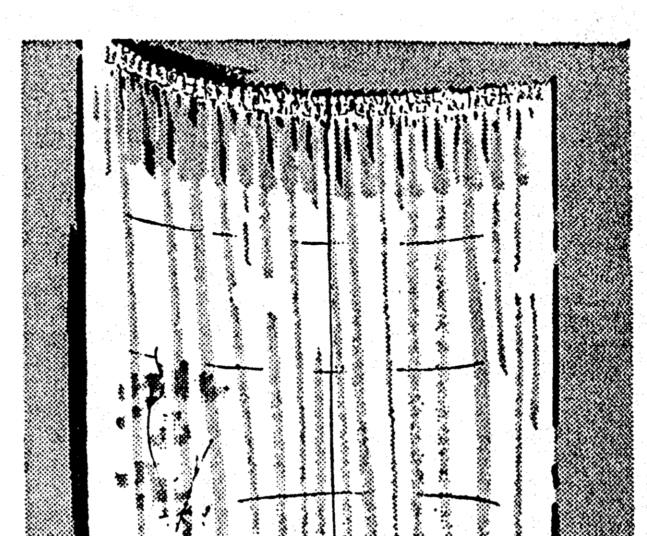

Deluxe High-Count Dacron(R) Panels Earn Dupont Quality Tag!

One of the finest Dacrons made. Strong against sun, fumes. Needs almost no ironing. White. Pastels.

1.69 each
47 inches wide
90 inches long

UNITED GIVERS AGENCY

Aid To Retarded Provided Here

(EDITOR'S NOTE: This is the second in a series of articles prepared by the United Givers organization here, describing the work of agencies participating in the fund.)

The United Givers Fund supports the Ouachita Parish Program for Retarded Children. If there is to be democracy in education, every child must have an equal chance to develop his potential. This does not mean, however, that every child must have the same instructional program. Because children learn at different rates, it is necessary that instruction be geared to fit the individual's capacity for learning.

There are many children who could never adjust to a regular classroom situation but who are able to become self sustaining, contributing members of society if given proper instruction. If one of these children is left in the regular classroom where he fails day after day, week after week, he soon develops personality problems.

He may develop a hostility toward the society which has forced him to do the things he is not able to do and in turn become a delinquent. He may withdraw into his own little shell and lose contact with a world that is too demanding. Most often, he comes to reject all academic learning and refuses to do the things that even he could do. At any rate he loses his self esteem.

Gilbert Wrenn, a famous psychologist, wisely says, "A person who thinks highly of himself is never a problem to society." It is the purpose of the program for retarded children to help them think highly of themselves by placing them in small groups. They then have understanding teachers, who accept their best efforts as a worthwhile achievement and who see them as worthwhile citizens of tomorrow.

The Ouachita Parish School System, supported by the United Givers Fund, operates seven classes for mentally retarded children. These classes have been centrally located so that all schools in the parish may participate in the program if they have eligible children.

TRAINABLES

One class is operated at Selman Field for the children classed as trainables. This class is necessarily very small, accomodating eight children. There is a well trained teacher in charge but the services of a maid are also necessary.

Three other classes are operated at the Ouachita Parish Junior High School, with approximately fifteen in each class. Two classes are located at Crosley, and one at the West Monroe Junior High School with a similar number.

With all the classes, the problem of getting suitable instructional materials is enormous. The school makes the same provision for these children that is made for the normal children, but the needs of the retarded are so much greater.

Because the attention span of these children is short and retention is poor, instructional materials must be attractive and there must be sufficient quantity to present an idea many times. The teacher must have a great repertoire of materials so she can do a quick shift in activities and techniques when interest lags.

The teachers of the teen age children need funds for field trips. Knowing that these children will be on the labor market in a few years, one of the objectives is to develop the proper attitude toward the world of work. Also they must explore some of the avenues that might be open to them. Another purpose of the field trip is served by letting the public see that these children are well mannered, well groomed, young people who can succeed in simple jobs if given a chance. It is important that some of the misconcepts of retardation be cleared up in the eyes and the hearts of lay people. Surely when the good Lord made these people, he made a place for them to fill. It is the duty of society to give them a chance to develop their maximum capacity and to help them find a useful place.

You can help these children with your donation to the United Givers Fund Campaign, which supports not only the YMCA, YWCA, Boy Scouts of America, Carolyn Rose Strauss Rehabilitation Center, American Red Cross, Girl Scouts of America, Monroe Area Guidance Center, the Salvation Army, International Social Service, the Louisiana Association for Mental Health, the Colored Community Welfare Organization, and National Travelers Aid Association, but also this vital program for Retarded children of this area.

Give to your United Fund.

DIES — Phil Cook, radio star, died at the age of 65 in Morristown, N. J., Memorial Hospital after a long illness. He began in radio in 1925 as "The Radio Chef." His last show was "Cook's Kitchen" which was discontinued in 1952 after 11 years on the air. (AP Wirephoto)

Ticket Earned By Young Father But He'll Never Pay It

COLUSA, Calif. (UPI)—A young father, angered because he was cited for speeding, decided to "really earn this ticket."

But, he'll never have to pay it. Gerl Wesley Wilson, 25, was stopped by police Friday for driving 45 miles per hour in a 25-mile speed zone. The young farm laborer signed the ticket and then got angry.

"I guess I've got a free one coming," he snapped. "Now, I'll really earn this ticket."

Wilson slammed his car into gear and led the officers on a chase at speeds up to 100 miles per hour. Suddenly, his car skidded and crashed broadside into a telepohne pole.

Wilson and his 6-year-old daughter, Mary Katherine, were killed instantly. His wife, Bonnie, 22 and two sons, James, 4, and George, 1½, were hospitalized with serious injuries.

Department Store Owner Saves His Life

NEW ORLEANS (AP) — A department store manager, by quick action saved his life by grabbing a shotgun barrel a split second before it fired in the hands of an irate Texas youth.

The charge missed 50-year-old Patrick McDaniel by inches. McDaniel then grappled with the youth and held him until police arrived.

Officers identified the youth as John Robert Lee of Segno, Tex. They said Lee told them he wanted the gun to shoot some birds because he hadn't eaten in five days.

McDaniel said Lee had been in the store examining guns during the past several days and that in an argument over whether he was going to buy one Lee pointed the gun at him.

RENT A PIANO
$4.00 Per Month & Up
Rentals Applied To Purchase
ROARK BROS.
703 Jackson St. Monroe, La

WANT-AD WONDERS Trade Mark

Want Ad Started Famous Detective On His Career

Raymond Schindler, the fabled detective, started his career by answering an ad reading:

"Historians, wanted, men with college education to record the greatest catastrophe that ever occurred on this continent. Good salary. Apply G. Franklin McMakin, Historical Society."

It proved to be investigation into the San Francisco earthquake. He discovered he liked investigating, and turned to his detective career afterward.

$5 to first sender of each true newspaper Classified Advertising result story we accept. Howard Parish Associates, P.O. Box 126, N. W. Br., Miami 47, Fla.

PENNEY'S
ALWAYS FIRST QUALITY!

When you see our prices you'll say . . . "Curtains can't have extra fullness, extra deep ruffles, extra fine count fabrics" . . . BUT THEY DO! When you see the variety . . . you'll wonder if they can fit the "new fangled" windows . . . THEY CAN! "Isn't it the latest styling from the leading curtain houses? It couldn't be at the prices" . . . BUT IT IS! And everything's laboratory-tested to wash and wear and last for years!

Fall Curtain Show

Penney's brings you top mill

Draw Drapes

for single, double, picture windows!

Fully Lined Draw Drapes!

More Penney ready-made fashion to fit your windows and look like they were custom made. Fine polished cotton linings with hand mitred corners. Pinch pleated. New Cordove weave in textured acetate rayon. They'll add so much charm to your home!

$5.95 pair
48 inches wide
90 inches long

Double Window Size

96" x 90" 13.95

Triple Window Size

144" x 90" 21.95

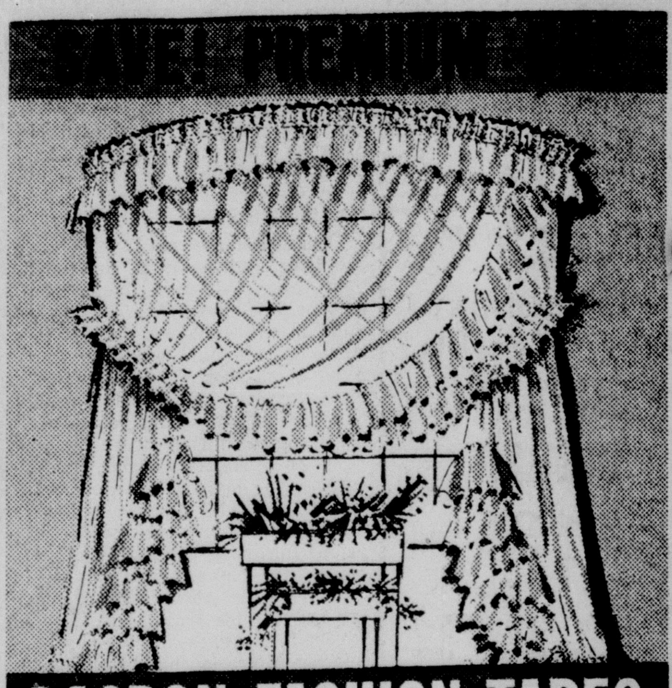

DACRON FASHION TAPES

FULL-RUFFLED . . . DACRON PRISCILLA CURTAINS

You can be certain of getting more in Penney's self-draping Dacron Priscillas . . . a high thread count (54 by 36 inches), deep 6-inch ruffles, picot edged. They need little-or-no-ironing.

4.00 112x90 SINGLE
8.00 190x90 DOUBLE

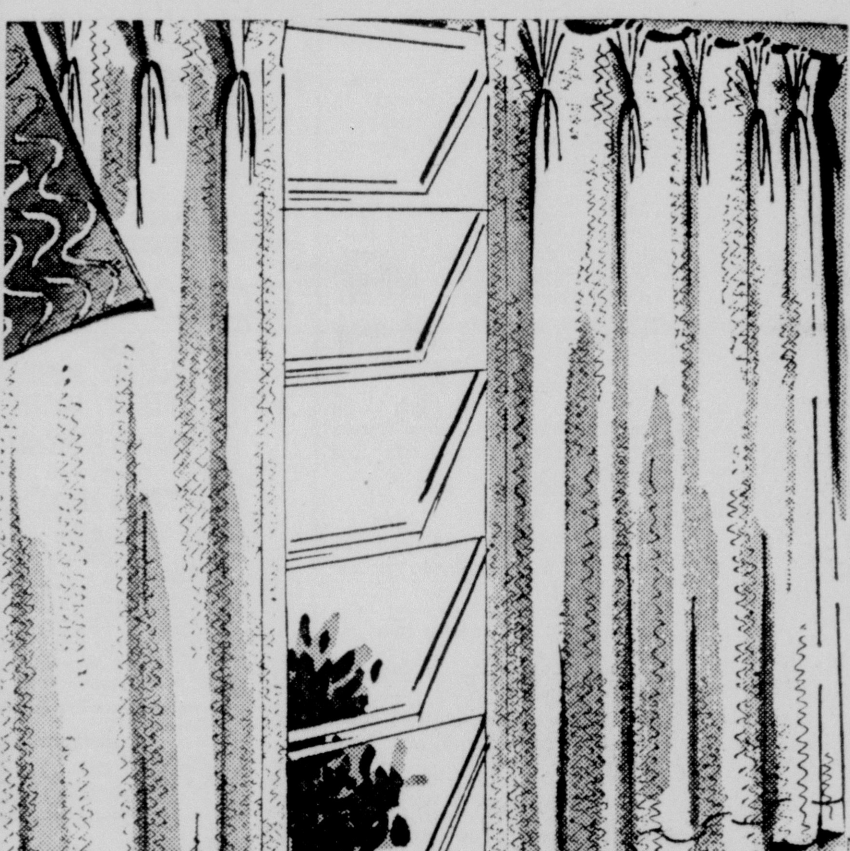

Richly-Textured, Gold-Lit in Subtle Decorator Shades!

$4.98
45x90 inches

We think this is one of the richest looking draperies you'll ever find at this price! Heavy bodied rayon woven with swirling over-threads. Sparkling with the merest glimmer of the gold color thread. No cleaning bills . . . they're hand washable. Oyster, sandalwood, rose, gold, rose-beige, celadon.

Ready-Made Draperies

Here are the drapes you'll be proud to have in most any room in your home! Beautiful patterns . . . printed barkcloth drapes. Well made to Penney's strict specifications for quality in every way. You'll wisely choose from this group and give your home the "new" look for Fall and Winter!

$9.95 Single
Sateen Lined 48" x 90"

96 x 90 Inch Double $22.95
144 x 90 inch Triple $34.95

FIBERGLAS

at Penney's
Cost so much less!

. More Patterns! . Easy-Care!
. More Value! . No-Ironing!

6.66 Size 50x90

You'll look far to find a better value! Beautifully tailored floor lengths with pinch pleats, blind stitched side hems. Patterns are the smartest, too, "Garden Wall" . . . coral or pink ground; a vibrant modern . . . "Circulatron", brown, aqua or green ground; lush "June Rose" pink, aqua ground. Choose your draperies NOW during this exciting September event at Penney's and you'll thrill to the savings!

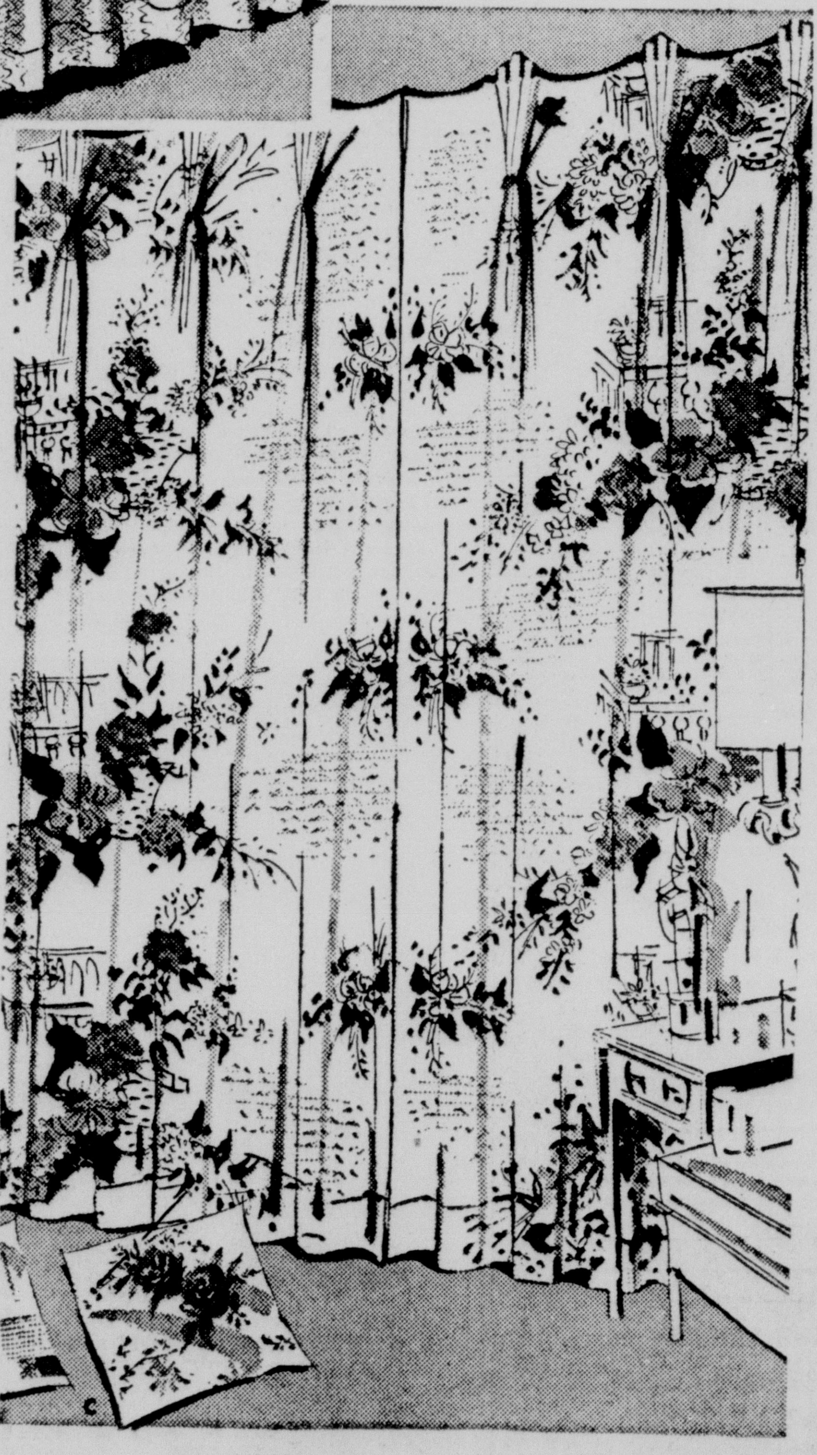

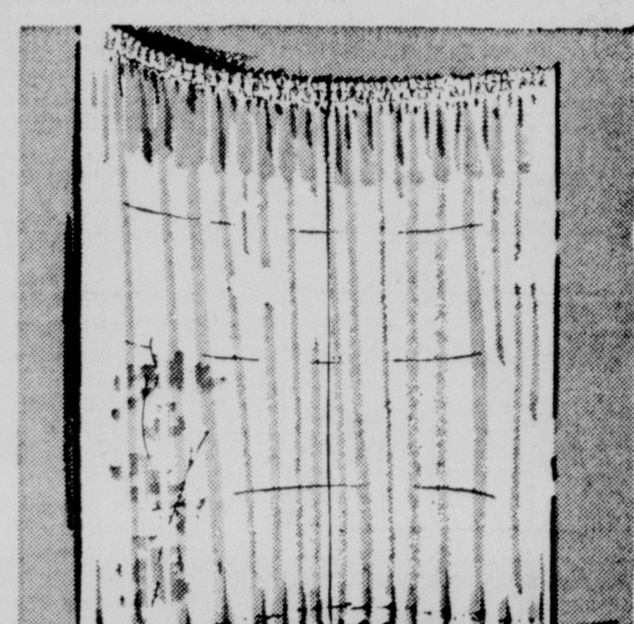

Deluxe High-Count Dacron(R) Panels Earn Dupont Quality Tag!

One of the finest Dacrons made. Strong against sun, fumes. Needs almost no ironing. White. Pastels.

1.69 each
47 inches wide
90 inches long

By, for, and about WOMEN

MONROE MORNING WORLD

September 21 1958

Miss Mary Jo Davenport, daughter of Mr. and Mrs. T. W. Davenport on Loop Road, has been chosen as duchess of Louisiana to the Texas Festival in Tyler, October 16-19. Miss Davenport is a sophomore at Stephens College where she is majoring in television.

Mr. and Mrs. Howard E. Way of Chevy Chase, Md., have announced the engagement of their daughter, Miss Margaret Ellen Way, to John Robert Thompson, son of Mrs. Robert F. Thompson of this city, and the late Mr. Thompson. The wedding will be held in Washington, D. C., in November.

BELOW — Mrs. Eugene Worthen and baby daughter, Leslie Ann, are pictured in their home on Park Avenue. Dr. and Mrs. Worthen are formerly of Grand Rapids, Michigan, and have made their home here since the early part of August.

BELOW — Making their new home in Monroe are Dr. and Mrs. Jerry D. Barlow. They are former residents of Memphis, Tennessee, where Mrs. Barlow taught school. Dr. Barlow recently completed a tour of duty in the Army, his station being Ft. Benjamin Harrison, Indianapolis, Indiana.

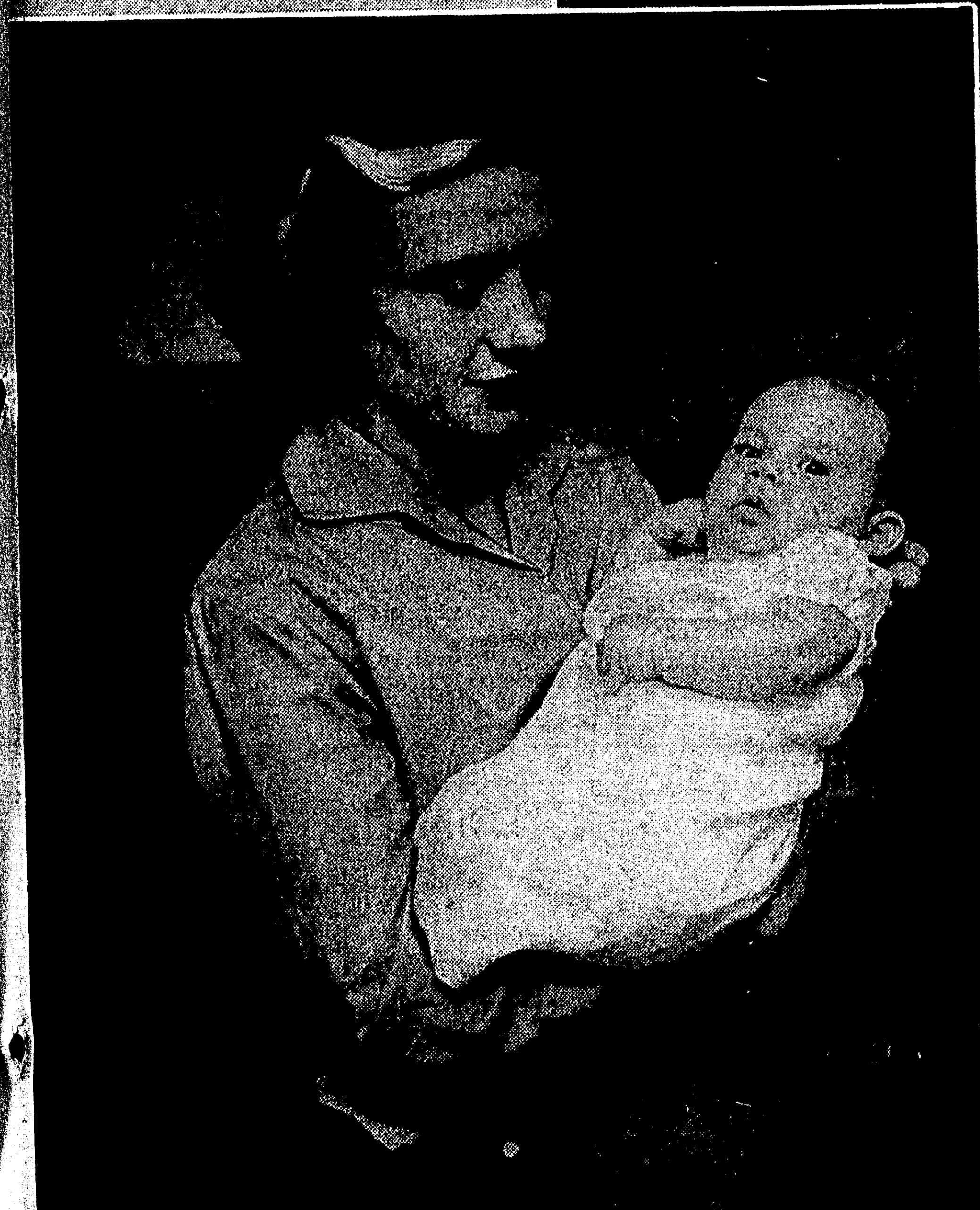

Among the new Northeast Louisiana State College faculty members honored at a reception hosted by President and Mrs. George T. Walker and faculty members, in the Walker home, were left to right, Mr. and Mrs. Robert Page and Dr. and Mrs. Robert Kral. Mr. Page is an instructor in commerce and Dr. Kral's major field is botany.

By, for, and about WOMEN

MONROE MORNING WORLD

September 21 1958

Miss Mary Jo Davenport, daughter of Mr. and Mrs. T. W. Davenport on Loop Road, has been chosen as duchess of Louisiana to the Texas Festival in Tyler, October 16-19. Miss Davenport is a sophomore at Stephens College where she is majoring in television.

Mr. and Mrs. Howard E. Way of Chevy Chase, Md., have announced the engagement of their daughter, Miss Margaret Ellen Way, to John Robert Thompson, son of Mrs. Robert F. Thompson of this city, and the late Mr. Thompson. The wedding will be held in Washington, D. C., in November.

Among the new Northeast Louisiana State College faculty members honored at a reception hosted by President and Mrs. George T. Walker and faculty members, in the Walker home, were left to right, Mr. and Mrs. Robert Page and Dr. and Mrs. Robert Kral. Mr. Page is an instructor in commerce and Dr. Kral's major field is botany.

BELOW — Mrs. Eugene Worthen and baby daughter, Leslie Ann, are pictured in their home on Park Avenue. Dr. and Mrs. Worthen are formerly of Grand Rapids, Michigan, and have made their home here since the early part of August.

BELOW — Making their new home in Monroe are Dr. and Mrs. Jerry D. Barlow. They are former residents of Memphis, Tennessee, where Mrs. Barlow taught school. Dr. Barlow recently completed a tour of duty in the Army, his station being Ft. Benjamin Harrison, Indianapolis, Indiana.

MRS. EARL LEE MYERS

Patricia Ann Welch, Earl L. Myers Exchange Vows In Fort Worth

A recent wedding was that of Miss Patricia Ann Welch, daughter of Dr. and Mrs. Thomas Joseph Welch of Monticello, Arkansas and Mr. Earl Lee Myers, son of Mr. and Mrs. John B. Myers of Keystone, Oklahoma.

Gambrell Street Baptist Church, Fort Worth, Texas was the setting of the candle light ceremony solemnized at eight o'clock in the evening, August 7, by the father of the bride, Dr. Welch, who also gave her away at the altar.

CHURCH DECORATIONS

Decorating the altar of the church were large fan arrangements of white gladioli on tall white pedestals, interspersed with formal palms and fifteen-branched wrought iron candelabra with softly burning white tapers. Pews were marked by large white net bows.

Traditional wedding music was played by Miss Susan Logan, organist. Mr. Saxe Adams, soloist, sang "At Dawning" by Cadman, and "Entreat Me Not To Leave Thee" by Gounod before the ceremony and "The Lord's Prayer" by Malotte after the exchange of vows.

BRIDE'S GOWN

To the strains of Lohengrin's wedding march, the bride entered the church on the arm of her cousin, John Booth Davidson. She wore a gardenia white long-sleeved gown of imported Chantilly lace over silk taffeta. It was designed with a portrait neckline embroidered with delicate traceries of seed pearls, fitted bodice, and bouffant skirt over period hoops.

Her finger-tip veil of illusion was held in place by a cap of pleated illusion also embroidered with seed pearls. Her only jewelry was a single strand of pearls and small drop earrings which were a gift. She carried an ivory Bible topped with a pure white orchid and ribbon streamers.

ATTENDANT

Betty Jo Duncan of Dallas, Texas was the bride's only attendant. She wore a ballerina length gown of sea aqua blue silk chiffon fashioned with a scoop neckline and bouffant skirt and matching accessories. Her short circular net veil was attached to a narrow bandeau. Her nosegay was of cream spider mums and matching ribbons.

Serving the groom as best mai was Mr. Earl Vinson, Ft. Worth. The Ushers, who also served as candle lighters were Mr. Jack Lockett of Dallas and Mr. Roy Sykes of Ft. Worth.

For her daughter's wedding, Mrs. Welch wore a champagne beige eyelet embroidered sheath model and pink accessories. Her small pink hat was a single flower and veil.

RECEPTION

Immediately following the ceremony a reception was held in the home of Mr. and Mrs. Earl Vinson, 2344 Medford Court East.

In the receiving line were the bride's mother and father, Dr. and Mrs. Welch, the bride and groom, Mrs. R. G. Moore, aunt of the groom. The other members of the bridal party mingled with the guests . . . directing them into the formal living room and eventually to the bride's table.

For travel Mrs. Myers chose a fall hip-belted model of black and white Italian tweed, black slippers and bag, white gloves and an orange velvet hat. Her corsage was the orchid from her bridal bouquet.

After a wedding trip to several points in Oklahoma and Missouri, the couple will be at home 161 Coventry Place, Fort Worth, Texas.

The bride is descended on the maternal side from the late Mr. and Mrs. John Jefferson Liner of Ruston; on the paternal side from the late Mr. and Mrs. Thomas Joseph Welch, Sr. of Robeline.

She received her education from Paschall High School and Texas Wesleyan College, Ft. Worth and also attended Texas Women's University, Denton, Texas. She majored in Pre-Med in T.W.C., specializing for two other years in Radiology.

She was a member of the Baptist Student Union, Scia Quatore Science Club, the Wesleyan Singers, Tau Gamma Chi., and the Susan M. Key Literary Club.

Mr. Meyers received his education from Keystone High School, Keystone, Oklahoma. He also attended Northeastern State College, Tahlequah, Oklahoma and Friend's University, Wichita, Kansas.

Dawana Head Exchanges Vows With H. Jones

Miss Dawana Head, daughter of Mr. and Mrs. Jewel Head and Harold Jones, son of Mr. and Mrs. J. V. Jones, all of Oak Grove, were united in marriage last evening in the Methodist Church of Oak Grove.

The Rev. E. L. Tatum performed the double ring ceremony before standards of pink and white carnations and greenery.

Mrs. James Pichoff was the soloist, accompanied by Miss Gail Sawyer at the organ.

GOWN

The bride's gown was of white silk lace. Her headdress was a tiara of seed pearls and she carried a bouquet of white carnations centered with an orchid.

Mrs. James Head was the matron of honor. She wore a gown of pink organza and carried a bouquet of pink carnations.

Luther Weilford served the groom as best man. The ushers were Carol Head and Bubby Cheatham. Grey Biggs and Larry Joe Head were the candlelighters.

The couple will make their home in Pascagoula.

SALAD GRAPES

You'll need a little more than half a pound of seedless grapes to yield two cups (stemmed) for a salad or fruit cup recipe.

Thompson-Chase Engagement Is Announced

Mr. and Mrs. Howard E. Way of Chevy Chase, Md., have announced the engagement of their daughter, Miss Margaret Ellen Way to John Robert Thompson, son of Mrs. Robert F. Thompson of Monroe, and the late Mr. Thompson.

The bride - elect is an alumna of Pennsylvania State University and has done graduate work at Union College.

Mr. Thompson was graduated from Louisiana Polytechnic Institute at Ruston, and is a member of Kappa Alpha fraternity.

The wedding will be held in Washington, D.C., in November.

MISS MARY LEWIS

Engagement Of Mary Ann Lewis Is Announced

Mr. and Mrs. Woodrow Lewis of Muskogee, Oklahoma announce the engagement and approaching marriage of their daughter, Miss Mary Ann Lewis, to William R. Grace, of Monroe. He is the son of Mr. and Mrs. E. Ralph Grace of Springfield, Missouri.

The wedding will be an event of Saturday, October 25, in the First Baptist Church of Muskogee. The Rev. Felix R. Wagner will officiate over the ceremony.

Miss Mary Jo Davenport Duchess Of Rose Festival

Miss Mary Jo Davenport of 610 Loop Road, Monroe, La., has been chosen as duchess of Louisiana to the Texas Rose Festival in Tyler October 16-19.

She is a sophomore at Stephens College, and is the daughter of Mr. and Mrs. T. W. Davenport of Monroe. She is majoring in television at Stephens and has served as duchess of the Mardi Gras from Monroe.

SETTING

Miss Davenport will take part in the elaborate Festival Coronation which presents the duchesses amid a glamorous setting and musical revue of big name talent. Miss Davenport will again be presented at the Queen's Ball, along with the other 40 duchesses from many states and Canada and ladies-in-waiting of the court of Queen Patricia Lewis of Tyler.

In the Festival parade of 24 spectacular floats, bands, horses and other gala participants, she will ride atop a rose covered float especially designed in her honor to harmonize with her beautiful gown.

Miss Davenport will also be one of the honorees at a series of social events including the Queen's Tea, brunches for the duchesses and special dances and other parties.

ANNUAL AFFAIR

The Texas Rose Festival, held annually in Tyler in October, is the southwest's foremost floral pageant attended each year by upwards of 200,000 persons. Among the features of the three day Festival is the Coronation pageant; a rose show featuring displays of hundreds of thousands of rose blooms cut from the rose fields which surround Tyler, a three mile long parade of rose covered floats; Fiesta Night of gala bands and novelty shows; the elaborate Queen's Ball; and a gala round of other events including tours of the beautiful rose fields.

MR. AND MRS. JOHN GRAY OF BASKIN, announce the engagement and approaching marriage of their daughter, Jo Ann, to Billy E. Pee, son of Mrs. Perry R. Pee also of Baskin, and the late Mr. Pee. The wedding will be an event of October 17, in the Baskin Baptist Church at seven o'clock in the evening.

Miss Brunson Is Married To B. Reddick, Jr.

Mr. and Mrs. Nathan Brunson of Mangham, announce the marriage of their daughter, Christine, to Ben Reddick, Jr. son of Mr. and Mrs. Tom Reddick of Rayville.

The wedding was solemnized at the home of the bride with the Rev. C. W. Jones of Mangham officiating.

After a honeymoon trip to New Orleans the young couple are now making their home in Mangham.

Chilled Juice

Chilled bottled cranberry juice teams well with grapefruit, orange, pineapple and grape juice.

One egg will thicken a cup of milk for cup custards.

Incomparable Quality Mink

It's true! Genuine Natural American Mink

STOLES and POCKET STOLES

. Cerulean Sapphire . Silver Blue
. Autumn Haze . Dark Ranch

Only $199

COMPARE AT TWICE THE PRICE

All Furs Labeled as to country of origin

Style Shop

mink masterpiece

Elegance unsurpassed . . . the finest of ranch mink skillfully fashioned into a swagger cloche. An Original by Amrose.

$110 plus tax

MILLINERY DEPT.

Style Shop

Another Style Shop "First" For Fall

Evan-Picone

With Evan-Picone it's the little things that count . . . from the skillful handling of the finest fabric to the careful stitching of each significant detail. These are the hallmarks of Evan-Picone individuality. See them in this slim skirt of ombre striped wool . . . beautifully complemented by Epic's overblouse in pure silk. The skirt . . . in blue with green, red with gold . . . sizes 8 to 18 . . . 17.95. The shirt . . . valley green, sunset red, Danube blue, autumn gold . . . sizes 8 to 18 . . . 14.95.

NEW Tone-On-Tone SWEATERS

COLORS . . .

. Azalea Red
. Capri Blue
. Willow Green

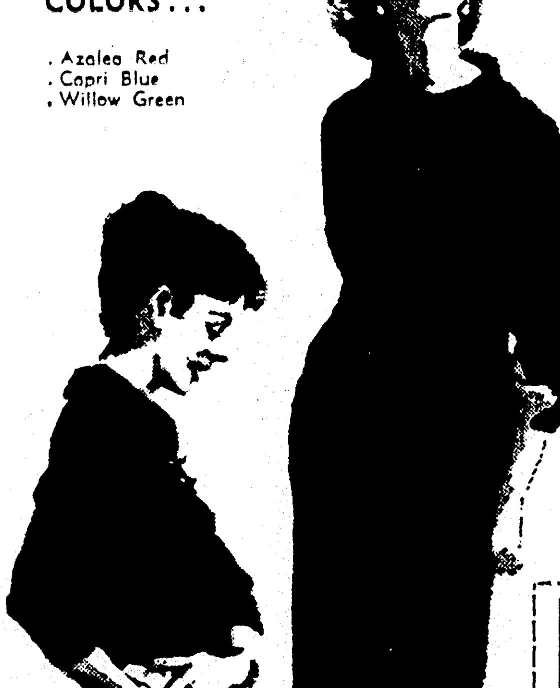

Style Shops Exciting Group of Color Cued Coordinates for Fall

1—Chemise-Type Novelty Pullover features a chevron knit, bib style wing collar with button trim. ¾ sleeves. Interlock, mock fashion Ban-lon yarn. 34 to 40. . . . **8.98**

2—The 100% Wool Flannel Sheath Skirt is banded in back with box pleats beneath. Seat lining. 8 to 20. **9.98**

3—Chemise-Type Pullover, novelty bulky knit collar, ¾ sleeves. Interlock, mock fashion Ban-lon. 34-40. **7.98**

4—A Fashion-Conscious 100% Wool Flannel Sheath Skirt. Has 3 hand-made button holes with matching button trim over walking pleat. Lined seat. 8 to 20. . . **9.98**

Style	Size	COLOR CHOICE 1st	2nd	PRICE
1				
2				
3				
4				

☐ Money Order ☐ Check ☐ Charge

TOTAL AMOUNT
TAX (if any)
TOTAL Incl. Tax

NAME: (Print) . . . .
STREET OR R.F.D. NO. . . . .
CITY OR P.O. . . . . STATE . . . . .

Style Shop

Martinique

SHOE DEPT.

POINTEDLY HIGH FASHION

Softest possible CALF! Exciting new silhouettes have a continental flavor! T-straps, pumps in softest calf. 24.95. Bag 12.95 plus tax

MRS. EARL LEE MYERS

Patricia Ann Welch, Earl L. Myers Exchange Vows In Fort Worth

A recent wedding was that of Miss Patricia Ann Welch, daughter of Dr. and Mrs. Thomas Joseph Welch of Monticello, Arkansas and Mr. Earl Lee Myers, son of Mr. and Mrs. John B. Myers of Keystone, Oklahoma.

Gambrell Street Baptist Church, Fort Worth, Texas was the setting of the candle light ceremony solemnized at eight o'clock in the evening, August 7, by the father of the bride, Dr. Welch, who also gave her away at the altar.

CHURCH DECORATIONS

Decorating the altar of the church were large fan arrangements of white gladioli on tall white pedestals, interspersed with formal palms and fifteen-branched wrought iron candelabra with softly burning white tapers. Pews were marked by large white net bows.

Traditional wedding music was played by Miss Susan Logan, organist. Mr. Saxe Adams, soloist, sang "At Dawning" by Cadman, and "Entreat Me Not To Leave Thee" by Gounod before the ceremony and "The Lord's Prayer" by Malotte after the exchange of vows.

BRIDE'S GOWN

To the strains of Lohengrin's wedding march, the bride entered the church on the arm of her cousin, John Booth Davidson. She wore a gardenia white long-sleeved gown of imported Chantilly lace over silk taffeta. It was designed with a portrait neckline embroidered with delicate traceries of seed pearls, fitted bodice, and bouffant skirt over period hoops.

Her finger-tip veil of illusion was held in place by a cap of pleated illusion also embroidered with seed pearls. Her only jewelry was a single strand of pearls and small drop earrings which were a gift. She carried an ivory Bible topped with a pure white orchid and ribbon streamers.

ATTENDANT

Betty Jo Duncan of Dallas, Texas was the bride's only attendant. She wore a ballerina length gown of sea aqua blue silk chiffon fashioned with a scoop neckline and bouffant skirt and matching accessories. Her short circular net veil was attached to a narrow bandeau. Her nosegay was of cream spider mums and matching ribbons.

Serving the groom as best mai was Mr. Earl Vinson, Ft. Worth. The Ushers, who also served as candle lighters were Mr. Jack Lockett of Dallas and Mr. Roy Sykes of Ft. Worth.

For her daughter's wedding, Mrs. Welch wore a champagne beige eyelet embroidered sheath model and pink accessories. Her small pink hat was a single flower and veil.

RECEPTION

Immediately following the ceremony a reception was held in the home of Mr. and Mrs. Earl Vinson, 2344 Medford Court East.

In the receiving line were the bride's mother and father, Dr. and Mrs. Welch, the bride and groom, Mrs. R. G. Moore, aunt of the groom. The other members of the bridal party mingled with the guests . . . directing them into the formal living room and eventually to the bride's table.

For travel Mrs. Myers chose a fall hip-belted model of black and white Italian tweed, black slippers and bag, white gloves and an orange velvet hat. Her corsage was the orchid from her bridal bouquet.

After a wedding trip to several points in Oklahoma and Missouri, the couple will be at home 161 Coventry Place, Fort Worth, Texas.

The bride is descended on the maternal side from the late Mr. and Mrs. John Jefferson Liner of Ruston; on the paternal side from the late Mr. and Mrs. Thomas Joseph Welch, Sr. of Robeline.

She received her education from Paschall High School and Texas Wesleyan College, Ft. Worth and also attended Texas Women's University, Denton, Texas. She majored in Pre-Med in T.W.C., specializing for two other years in Radiology.

She was a member of the Baptist Student Union, Scia Quatore Science Club, the Wesleyan Singers, Tau Gamma Chi., and the Susan M. Key Literary Club.

Mr. Meyers received his education from Keystone High School, Keystone, Oklahoma. He also attended Northeastern State College, Tahlequah, Oklahoma and Friend's University, Wichita, Kansas.

Dawana Head Exchanges Vows With H. Jones

Miss Dawana Head, daughter of Mr. and Mrs. Jewel Head and Harold Jones, son of Mr. and Mrs. J. V. Jones, all of Oak Grove, were united in marriage last evening in the Methodist Church of Oak Grove.

The Rev. E. L. Tatum performed the double ring ceremony before standards of pink and white carnations and greenery.

Mrs. James Pichoff was the soloist, accompanied by Miss Gail Sawyer at the organ.

GOWN

The bride's gown was of white silk lace. Her headdress was a tiara of seed pearls and she carried a bouquet of white carnations centered with an orchid.

Mrs. James Head was the matron of honor. She wore a gown of pink organza and carried a bouquet of pink carnations.

Luther Weilford served the groom as best man. The ushers were Carol Head and Bubby Cheatham. Grey Biggs and Larry Joe Head were the candlelighters.

The couple will make their home in Pascagoula.

SALAD GRAPES

You'll need a little more than half a pound of seedless grapes to yield two cups (stemmed) for a salad or fruit cup recipe.

Thompson-Chase Engagement Is Announced

Mr. and Mrs. Howard E. Way of Chevy Chase, Md., have announced the engagement of their daughter, Miss Margaret Ellen Way to John Robert Thompson, son of Mrs. Robert F. Thompson of Monroe, and the late Mr. Thompson.

The bride - elect is an alumna of Pennsylvania State University and has done graduate work at Union College.

Mr. Thompson was graduated from Louisiana Polytechnic Institute at Ruston, and is a member of Kappa Alpha fraternity.

The wedding will be held in Washington, D.C., in November.

MISS MARY LEWIS

Engagement Of Mary Ann Lewis Is Announced

Mr. and Mrs. Woodrow Lewis of Muskogee, Oklahoma announce the engagement and approaching marriage of their daughter, Miss Mary Ann Lewis, to William R. Grace, of Monroe. He is the son of Mr. and Mrs. E. Ralph Grace of Springfield, Missouri.

The wedding will be an event of Saturday, October 25, in the First Baptist Church of Muskogee. The Rev. Felix R. Wagner will officiate over the ceremony.

Miss Mary Jo Davenport Duchess Of Rose Festival

Miss Mary Jo Davenport of 610 Loop Road, Monroe, La., has been chosen as duchess of Louisiana to the Texas Rose Festival in Tyler October 16-19.

She is a sophomore at Stephens College, and is the daughter of Mr. and Mrs. T. W. Davenport of Monroe. She is majoring in television at Stephens and has served as duchess of the Mardi Gras from Monroe.

SETTING

Miss Davenport will take part in the elaborate Festival Coronation which presents the duchesses amid a glamorous setting and musical revue of big name talent. Miss Davenport will again be presented at the Queen's Ball, along with the other 40 duchesses from many states and Canada and ladies-in-waiting of the court of Queen Patricia Lewis of Tyler.

In the Festival parade of 24 spectacular floats, bands, horses and other gala participants, she will ride atop a rose covered float especially designed in her honor to harmonize with her beautiful gown.

Miss Davenport will also be one of the honorees at a series of social events including the Queen's Tea, brunches for the duchesses and special dances and other parties.

ANNUAL AFFAIR

The Texas Rose Festival, held annually in Tyler in October, is the southwest's foremost floral pageant attended each year by upwards of 200,000 persons. Among the features of the three day Festival is the Coronation pageant; a rose show featuring displays of hundreds of thousands of rose blooms cut from the rose fields which surround Tyler, a three mile long parade of rose covered floats; Fiesta Night of gala bands and novelty shows; the elaborate Queen's Ball; and a gala round of other events including tours of the beautiful rose fields.

MR. AND MRS. JOHN GRAY OF BASKIN, announce the engagement and approaching marriage of their daughter, Jo Ann, to Billy E. Pee, son of Mrs. Perry R. Pee also of Baskin, and the late Mr. Pee. The wedding will be an event of October 17, in the Baskin Baptist Church at seven o'clock in the evening.

Miss Brunson Is Married To B. Reddick, Jr.

Mr. and Mrs. Nathan Brunson of Mangham, announce the marriage of their daughter, Christine, to Ben Reddick, Jr. son of Mr. and Mrs. Tom Reddick of Rayville.

The wedding was solemnized at the home of the bride with the Rev. C. W. Jones of Mangham officiating.

After a honeymoon trip to New Orleans the young couple are now making their home in Mangham.

Chilled Juice

Chilled bottled cranberry juice teams well with grapefruit, orange, pineapple and grape juice.

One egg will thicken a cup of milk for cup custards.

Incomparable Quality Mink

It's true! Genuine Natural American Mink

STOLES and POCKET STOLES

. Cerulean Sapphire . Silver Blue
. Autumn Haze . Dark Ranch

Only $199

COMPARE AT TWICE THE PRICE

All Furs Labeled as to country of origin

Style Shop

mink masterpiece

Elegance unsurpassed . . . the finest of ranch mink skillfully fashioned into a swagger cloche. An Original by Amrose.

$110 plus tax

MILLINERY DEPT.

Style Shop

Another Style Shop "First" For Fall

Evan-Picone

With Evan-Picone it's the little things that count . . . from the skillful handling of the finest fabric to the careful stitching of each significant detail. These are the hallmarks of Evan-Picone individuality. See them in this slim skirt of ombre striped wool . . . beautifully complemented by Epic's overblouse in pure silk. The skirt . . . in blue with green, red with gold . . . sizes 8 to 18 . . . 17.95. The shirt . . . valley green, sunset red, Danube blue, autumn gold . . . sizes 8 to 18 . . . 14.95.

Style Shop

NEW Tone-On-Tone SWEATERS

COLORS . . .
. Azalea Red
. Capri Blue
. Willow Green

Style Shops Exciting Group of Color Cued Coordinates for Fall

1—Chemise-Type Novelty Pullover features a chevron knit, bib style wing collar with button trim. 3/4 sleeves. Interlock, mock fashion Ban-lon yarn. 34 to 40. . . **8.98**

2—The 100% Wool Flannel Sheath Skirt is banded in back with box pleats beneath. Seat lining. 8 to 20. **9.98**

3—Chemise-Type Pullover, novelty bulky knit collar, 3/4 sleeves. Interlock, mock fashion Ban-lon. 34-40. **7.98**

4—A Fashion-Conscious 100% Wool Flannel Sheath Skirt. Has 3 hand-made button holes with matching button trim over walking pleat. Lined seat. 8 to 20. . . **9.98**

Style	Size	COLOR CHOICE 1st	COLOR CHOICE 2nd	PRICE
1				
2				
3				
4				

☐ Money Order
☐ Check
☐ Charge

TOTAL AMOUNT
TAX (if any)
TOTAL Incl. Tax

NAME: (Print) . . . .
STREET OR R.F.D. NO. . . . .
CITY OR P.O. . . . . STATE . . . . .

Style Shop

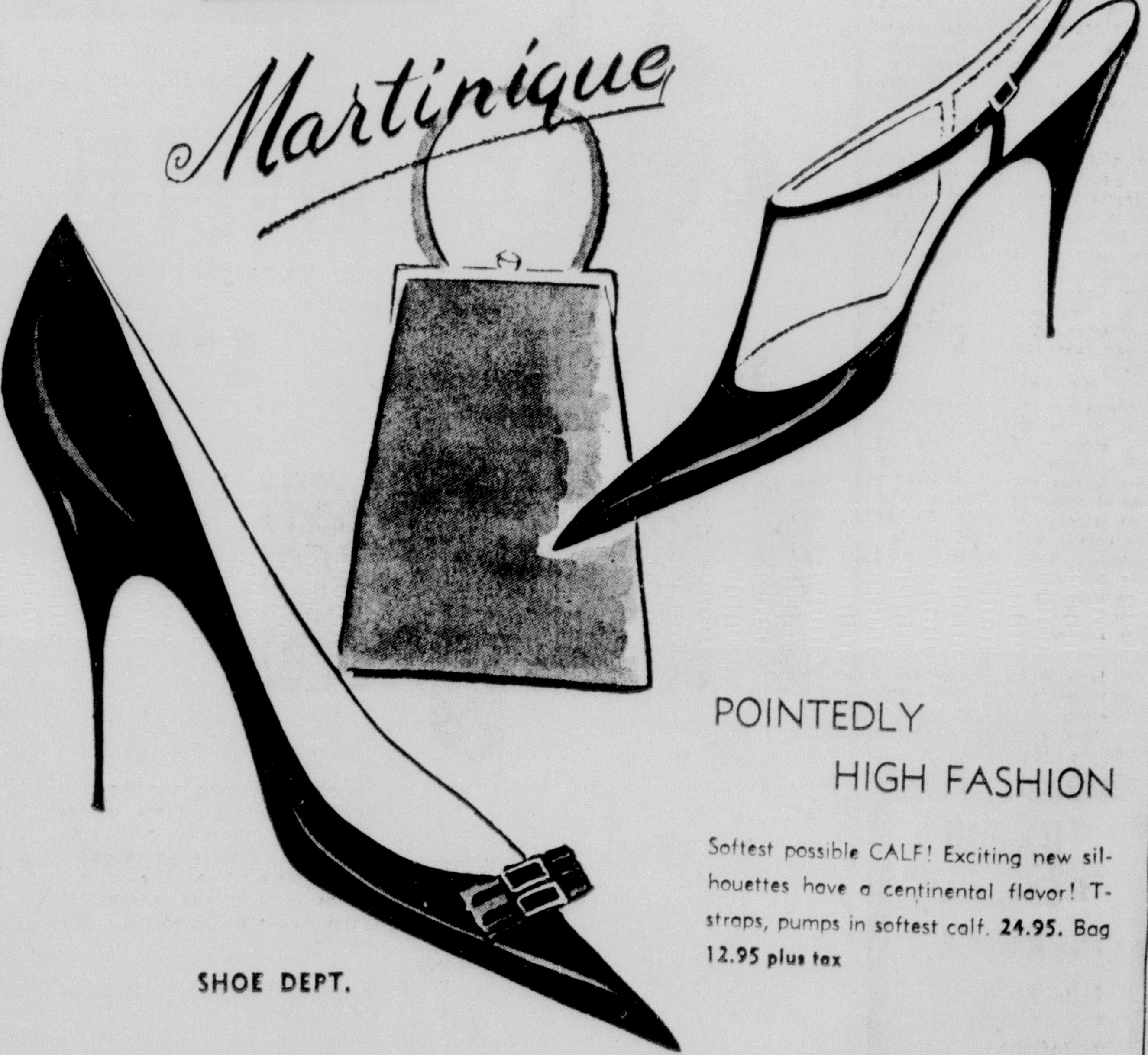

POINTEDLY HIGH FASHION

Softest possible CALF! Exciting new silhouettes have a continental flavor! T-straps, pumps in softest calf. 24.95. Bag 12.95 plus tax

SHOE DEPT.

MRS. HERMAN GERALD LAPRARIE

Miss Kay Chase Is Married To Herman LaPrarie

Wearing imported embroidered swiss organdy in a setting of white flowers, potted palms and glowing candles, Miss Janice Kay Chase, daughter of Mr. and Mrs. Emerson Hayes Chase Jr., and Herman Gerald LaPrarie exchanged vows Aug. 22. The bridegroom is the son of Mr. and Mrs. Herman Benjamin LaPrarie of Ferriday, La. The Rev. John C. Neville, pastor, officiated at the 7:30 o'clock ceremony in the Jackson Street Presbyterian church of Alexandria.

Baskets of white gladioli and stock were used against a background of greenery amidst white tapers gleaming in multi-branched candelabra.

While the guests were being seated David Walker played a prelude of organ music. Jim Stroud, soloist, sang "Because" before the ceremony and "The Lord's Prayer" following the benediction.

BRIDE ENTERS

To the Wagnerian strains of the "Bridal Chorus" from "Lohengrin" the bride entered with her father who gave her in marriage. Her floor length dress was designed with a fitted bodice, V-shaped neckline and cap sleeves. Her finger-tip veil of illusion was held in place by a crown of net and organdy petals and she carried a crescent shaped bouquet of white carnations centered with an orchid.

Preceding the bride to the altar were her honor attendants, her cousin, Mrs. Huell Ham and Miss Elizabeth Aiken. Their dresses of white swiss organdy were styled with Sabrina necklines and full gathered skirts worn with Nile green silk taffeta sashes. They carried Colonial bouquets of white carnations with Nile green ribbons. The candles were lighted by Miss Jan LaPrarie, sister of the bridegroom, and Miss Sue Chase, cousin of the bride.

Hardy Palmer Jr., of Newellton, La., served as best man. Ushers were Ray Loewer of Eunice, Jimmy Hall of Mansfield, Don Sampson of Monroe and John L. LaPrarie of Jonesville.

RECEPTION

At the reception held at the church, the bride's mother received in an aqua silk linen sheath with which she wore white accessories. Assisting her in receiving was the bridegroom's mother whose dress was a sheath of pink lace. Her accessories were black. Each wore a corsage of white chrysanthemums.

Mrs. James R. Gardner and Mrs. Overton Miller greeted guests at the door who were registered by Mrs. Chester Amend. The green and white motif, used in the sanctuary, was repeated in the social hall of the church. The tiered wedding cake topped with the traditional bridal couple was arranged at the center of the bride's table. At the cake service were Mrs. Elmo Miller and Mrs. Herman C. Quantz. Pouring punch were Mrs. Bill Cutter and Mrs. Ida Mae Blackburn, aunt of the bride.

LEAVE FOR OZARKS

When the couple left for Hot Springs, Ark., and points in the Ozarks, she traveled in a suit of toast colored paisley print with which she wore black patent accessories and the orchid from her bouquet. They are at home at 1702½ Military highway, Pineville.

The bride was graduated from Bolton High School and attended Louisiana College. She is descended maternally from Mr. and Mrs. C. C. McDonald of Pineville and paternally from Mrs. E. H. Chase Sr., of Bunkie and the late Mr. Chase.

Mr. LaPrarie, a graduate of Neville High School, Monroe, attended Louisiana College for three years. He is the grandson of Mrs. Ernest Pecanty of Eva, La., and the late Tom Jackson and Mrs. O. E. DeLoach of Delhi and the late Frank LaPrarie.

Miss Knoblock Becomes Bride Of M. Phillips

Miss Barbara Ann Knoblock, daughter of Mr. and Mrs. Roy Knoblock of Boute, and Mike Phillips, exchanged marriage vows with the Rev. Andrew Schorr officiating over the ceremony, in St. Anthony Chapel in Boutte.

GOWN

The bride was gowned in a creation of chantilly lace fashioned with a round neckline slightly scalloped and bouffant skirt. Accenting the back was a trapeze panel ending in a lovely court train. Tiny wedding buttons fastened her long sleeves which came to a point over her hand. Her fingertip length veil of illusion was held in place by a crown of lace edged in seed pearls. Her wedding bouquet was a spray arrangement of white roses centered with a white orchid. She walked up the aisle on the arm of her father who gave her in marriage.

Maid of honor for the bride was Miss Kathleen Landeche of Luling. Bridesmaids included her sister, Lorelei Knoblock, and Miss Jeanette Dufrene of Paradis. They all wore ballerina length gowns of silk chiffon over net.

Best man for the groom was Bobby Walker of Ravyille. Groomsmen were George Ray of Paradis, and Jack Tittle of New Orleans.

RECEPTION

Entertaining at a reception in honor of the wedded couple at their home in Boutte were the bride's parents. Mrs. Knoblock chose to wear for the occasion a dress of beige lace accented with green accessories. Mrs. Phillips wore a navy dress with white accessories. Both mothers wore white orchid corsages.

The bride traveled in a pink fitted suit. Her accessories were green and brown.

For a different flavor, serve creamed dishes on a bed of shredded carrots instead of toast or rice. Leave a margin of carrots around the edge for color.

TUXEDO RENTAL SERVICE

DIAL FA 5-4141
401 CYPRESS ST.
W. MONROE, LA.

MR. AND MRS. CLOVIS CARLTON TATE

Miss Frasier Becomes Bride Of C. C. Tate

Miss Lorenne Frasier, daughter of Mr. and Mrs. Elton Frasier of Ruston, became the bride of Clovis Carlton Tate of Little Rock, Ark., at the Rock Corner Baptist Church.

The double ring ceremony was performed by the Rev. Arnold Lee Norsworthy before an altar decorated with two large baskets of white gladioli and a background of palmetto leaves. Four large floor candelabra held white cathedral tapers, which gave soft illusion for the ceremony.

The bride, given in marriage by her father, was radiant in a waltz length gown of lace and tulle over taffeta, accenting her petite, brunette loveliness. The molded bodice of taffeta had a deep yoke of lace which formed a sweetheart neckline scalloped with tiny seed pearls and sequins. Her fingertip veil of illusion was caught by a tiara of seed pearls. Her bouquet was fashioned of a white orchid with feathered carnations and stephanotis, and satin ribbon streamers tied in love knots.

The matron of honor, Mrs. Wendell Moore, cousin of the bride, wore a frock of white lace over lavender taffeta with a satin lavendar cummerbund. Her colonial nosegay was of lavender chrysanthemums matching the flowers worn in a coronet in her hair.

The bridesmaids were Mrs. Ragan Brewster, Mrs. Donald Holder, Mrs. J. F. Martin and Miss Jo Ann Farris. Mrs. Brewster and Miss Farris, wearing frocks of yellow lace over yellow taffeta, carried nosegays of green chrysanthemums and wore matching floral coronets. Mrs. Holder and Mrs. Martin, wearing frocks of green lace over green taffeta, carried nosegays of yellow chrysanthemums and wore matching floral coronets.

Miss Jean Hancock, Miss Pam Brewster, Mr. James Frasier, brother of ahe bride, and Mr. Frazier Bratton lighted the candles.

Melinda Brewster was flower girl; and Master Jimmy Lee was ring-bearer. Awaiting the bride at the altar were the bridegroom, his best man, Mr. Phillip Tackett, and the groomsmen Mr. Wendell Moore, Mr. Ragan Brewster, Mr. J. F. Martin and Mr. W. H. Mabry.

Wedding guests were shown to their places by ushers, James Frasier brother of the bride, and Frazier Bratton.

Mrs. Richard Trant provided the piano music and accompanied Dr. Richard Trant, soloist.

Following the ceremony, Mr. and Mrs. Elton Frasier were hosts at the reception in their home.

Wedding guests were invited to sign the bride's book by Miss Viva Hancock. Presiding at the punch bowl was Miss Nancy Simpson. Miss Joy Gullett served the cake.

Shirtwaist For The Silk Dress Wear

By BETH BLAIR

Dear Miss Blair:

I have a very round face. Do you think I could wear any of the deep, rounded shape hates the type with sort of blown-up crown.

I don't think such a shape would be as becoming to you as some of the other fall and winter hat styles. Why not try this type hat on to be sure but also give an honest try to some of the less severe shapes — bonnet type with flattering little shovel brims that scoop up in front; shallow cloche types, etc.

Miss Dortch And J. Smith Have Home Wedding

Miss Virginia Ann Dortch, daughter of Mr. and Mrs. Sollon C. Dortch of Grayson, became the bride of Johnnie Ray Smith of Columbia, at the Grayson Baptist Church.

The Rev. Dayton A. Doughty performed the double ring ceremony before a background of baskets of white gladioli and fern.

The nuptial music was played by Miss Mamye Louise Wilkes of Grayson. Miss Connie Hogg was the soloist.

The bride, given in marriage by her father, wore a gown of lace and satin. The fitted bodice of Chantilly lace was designed with a sabrina neckline. The long sleeves ended in points over the hands. Her finger-tip veil of illusion fell from a crown of seed pearls. She carried a bouquet of stephanotis centered by a white orchid.

MAID OF HONOR

Miss Nita Mixon served the bride as maid of honor. She wore a gown of lavendar lace and tulle, and a matching headdress. Her bouquet consisted of pink carnations.

Miss Jimmie Underwood and Miss Valda Rushing served as bridesmaids and were dressed identical to the maid of honor.

Roy Max Childers served as best man. The ushers were Jerry Gentry and R. L. Hargrove.

The bride's mother wore for the wedding, a blue model designed with a drape collar. At her shoulder was a corsage of pink roses. The groom's mother wore a two-piece model accented by a corsage of pink roses.

RECEPTION

A reception was held in the home of the bride's parents. The bride's table, covered in white, held the three tiered wedding cake. To one end of the table was the crystal punch service.

Following a wedding trip, the couple will be at home in Monroe.

Egg Whites

Extra egg whites in the refrigerator? Make them up into small meringues from a standard recipe; fill them with thawed frozen berries and top with whipped cream for an easy and delightful dessert.

MR. AND MRS. JOHNNY RAY SMITH

The Palace MONROE

There's a beautiful future for you in our yearly

GLAMORAMA

- COLD WAVE
- Chic Haircut
- Creme Shampoo
- Fingerwave
- Glamour Spray

Just 10.00

You'll love our stylists' smart interpretations of the new fall tousled hairdos.

- STYLED HAIRCUT 1.75
- MANICURE 1.50

The Palace MONROE

BEAUTY SALON

SECOND FLOOR FA 3-7122

PARK FREE while shopping with us! . . . park at any Park and Shop station, for one hour with any $2.00 or more purchase.

X-panels to shape a slim line!

Formfit

Super Skippie

20.00

The X-panels smooth a flat front line, give a slimmed back line. While X-panels flatten up and down, light net controls around. Circle-stitched nylon lace cups shape and lift. White. Sizes 33 to 40, B and C. Be fitted for easy-line fashions in this easy-shaping Skippies Girdleiere.

FOUNDATIONS • SECOND FLOOR

The Palace MONROE

COHAMA

The Greatest Name in Home Sewing

FABRICS

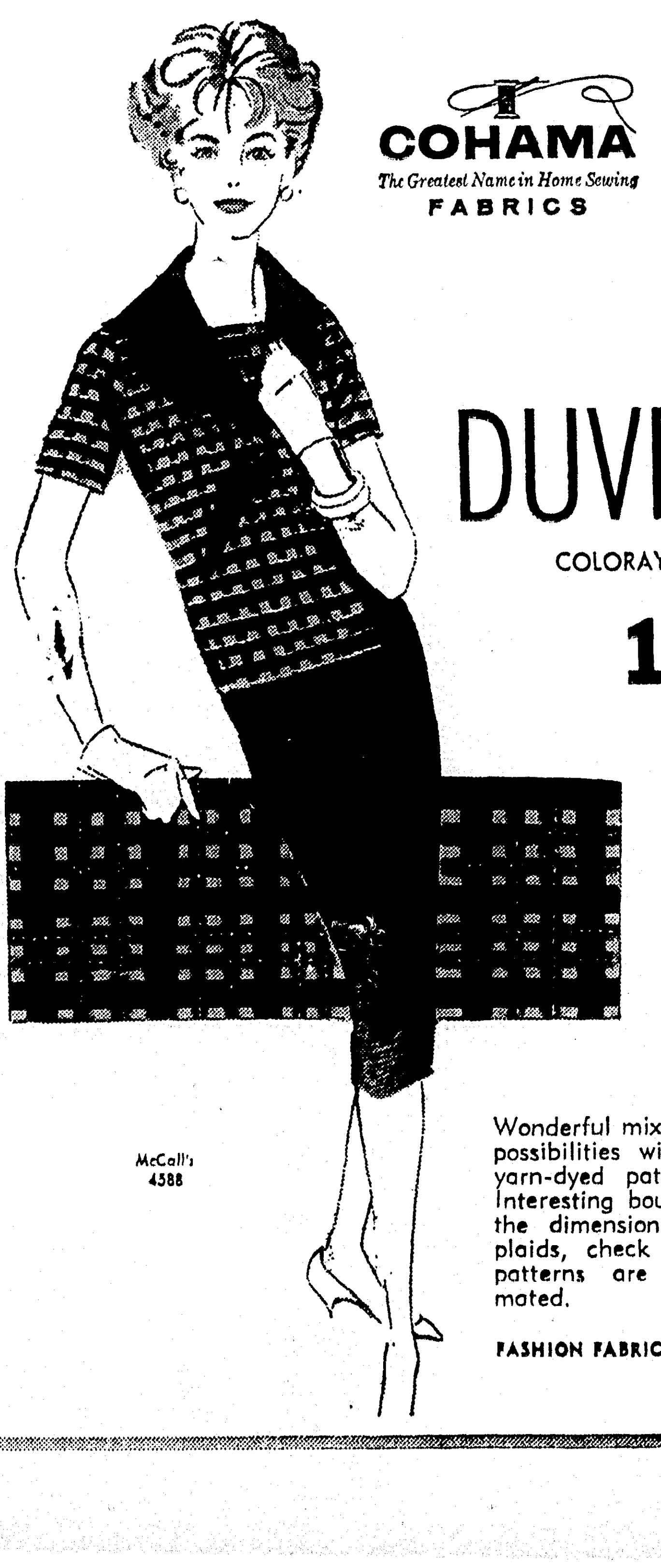

McCall's 4588

DUVETTE

COLORAY® RAYON

1.98 yd.

Wonderful mixing and matching possibilities with these elegant yarn-dyed patterns and plain. Interesting boucle yarns add to the dimension of the colorful plaids, check and stripes. All patterns are perfectly colormated.

FASHION FABRICS • THIRD FLOOR

SALE

Franciscan

EARTHENWARE 16-pc. SETS

FW-263 . . . DESERT ROSE

FW-262 . . . APPLE

NOW $4 OFF!

2 WEEKS ONLY!

12.95 reg. 16.95

FW-257 . . . AUTUMN

FW-260 . . . DUET

Four fabulous patterns . . . Desert Rose, Apple, Autumn, Duet in 16-pc. starter sets in Franciscan's famous earthenware. Including 4 dinner plates, 4 bread and butters, 4 cups, and 4 saucers . . . in each set. Hurry . . . offered for 2 weeks only.

GIFTS • STREET FLOOR

MRS. HERMAN GERALD LAPRARIE

Miss Kay Chase Is Married To Herman LaPrarie

Wearing imported embroidered swiss organdy in a setting of white flowers, potted palms and glowing candles, Miss Janice Kay Chase, daughter of Mr. and Mrs. Emerson Hayes Chase Jr., and Herman Gerald LaPrarie exchanged vows Aug. 22. The bridegroom is the son of Mr. and Mrs. Herman Benjamin LaPrarie of Ferriday, La. The Rev. John C. Neville, pastor, officiated at the 7:30 o'clock ceremony in the Jackson Street Presbyterian church of Alexandria.

Baskets of white gladioli and stock were used against a background of greenery amidst white tapers gleaming in multi-branched candelabra.

While the guests were being seated David Walker played a prelude of organ music. Jim Stroud, soloist, sang "Because" before the ceremony and "The Lord's Prayer" following the benediction.

BRIDE ENTERS

To the Wagnerian strains of the "Bridal Chorus" from "Lohengrin" the bride entered with her father who gave her in marriage. Her floor length dress was designed with a fitted bodice, V-shaped neckline and cap sleeves. Her finger-tip veil of illusion was held in place by a crown of net and organdy petals and she carried a crescent shaped bouquet of white carnations centered with an orchid.

Preceding the bride to the altar were her honor attendants, her cousin, Mrs. Huell Ham and Miss Elizabeth Aiken. Their dresses of white swiss organdy were styled with Sabrina necklines and full gathered skirts worn with Nile green silk taffeta sashes. They carried Colonial bouquets of white carnations with Nile green ribbons. The candles were lighted by Miss Jan LaPrarie, sister of the bridegroom, and Miss Sue Chase, cousin of the bride.

Hardy Palmer Jr., of Newellton, La., served as best man. Ushers were Ray Loewer of Eunice, Jimmy Hall of Mansfield, Don Sampson of Monroe and John L. LaPrarie of Jonesville.

RECEPTION

At the reception held at the church, the bride's mother received in an aqua silk linen sheath with which she wore white accessories. Assisting her in receiving was the bridegroom's mother whose dress was a sheath of pink lace. Her accessories were black. Each wore a corsage of white chrysanthemums.

Mrs. James R. Gardner and Mrs. Overton Miller greeted guests at the door who were registered by Mrs. Chester Amend. The green and white motif, used in the sanctuary, was repeated in the social hall of the church. The tiered wedding cake topped with the traditional bridal couple was arranged at the center of the bride's table. At the cake service were Mrs. Elmo Miller and Mrs. Herman C. Quantz. Pouring punch were Mrs. Bill Cutter and Mrs. Ida Mae Blackburn, aunt of the bride.

LEAVE FOR OZARKS

When the couple left for Hot Springs, Ark., and points in the Ozarks, she traveled in a suit of toast colored paisley print with which she wore black patent accessories and the orchid from her bouquet. They are at home at 1702½ Military highway, Pineville.

The bride was graduated from Bolton High School and attended Louisiana College. She is descended maternally from Mr. and Mrs. C. C. McDonald of Pineville and paternally from Mrs. E. H. Chase Sr., of Bunkie and the late Mr. Chase.

Mr. LaPrarie, a graduate of Neville High School, Monroe, attended Louisiana College for three years. He is the grandson of Mrs. Ernest Pecanty of Eva, La., and the late Tom Jackson and Mrs. O. E. DeLoach of Delhi and the late Frank LaPrarie.

Miss Knoblock Becomes Bride Of M. Phillips

Miss Barbara Ann Knoblock, daughter of Mr. and Mrs. Roy Knoblock of Boute, and Mike Phillips, exchanged marriage vows with the Rev. Andrew Schorr officiating over the ceremony, in St. Anthony Chapel in Boutte.

GOWN

The bride was gowned in a creation of chantilly lace fashioned with a round neckline slightly scalloped and bouffant skirt. Accenting the back was a trapeze panel ending in a lovely court train. Tiny wedding buttons fastened her long sleeves which came to a point over her hand. Her fingertip length veil of illusion was held in place by a crown of lace edged in seed pearls. Her wedding bouquet was a spray arrangement of white roses centered with a white orchid. She walked up the aisle on the arm of her father who gave her in marriage.

Maid of honor for the bride was Miss Kathleen Landeche of Luling. Bridesmaids included her sister, Lorelei Knoblock, and Miss Jeanette Dufrene of Paradis. They all wore ballerina length gowns of silk chiffon over net.

Best man for the groom was Bobby Walker of Ravyille. Groomsmen were George Ray of Paradis, and Jack Tittle of New Orleans.

RECEPTION

Entertaining at a reception in honor of the wedded couple at their home in Boutte were the bride's parents. Mrs. Knoblock chose to wear for the occasion a dress of beige lace accented with green accessories. Mrs. Phillips wore a navy dress with white accessories. Both mothers wore white orchid corsages.

The bride traveled in a pink fitted suit. Her accessories were green and brown.

For a different flavor, serve creamed dishes on a bed of shredded carrots instead of toast or rice. Leave a margin of carrots around the edge for color.

TUXEDO RENTAL SERVICE

DIAL FA 5-4141
401 CYPRESS ST.
W. MONROE, LA.

MR. AND MRS. CLOVIS CARLTON TATE

Miss Frasier Becomes Bride Of C. C. Tate

Miss Lorenne Frasier, daughter of Mr. and Mrs. Elton Frasier of Ruston, became the bride of Clovis Carlton Tate of Little Rock, Ark., at the Rock Corner Baptist Church.

The double ring ceremony was performed by the Rev. Arnold Lee Norsworthy before an altar decorated with two large baskets of white gladioli and a background of palmetto leaves. Four large floor candelabra held white cathedral tapers, which gave soft illusion for the ceremony.

The bride, given in marriage by her father, was radiant in a waltz length gown of lace and tulle over taffeta, accenting her petite, brunette loveliness. The molded bodice of taffeta had a deep yoke of lace which formed a sweetheart neckline scalloped with tiny seed pearls and sequins. Her fingertip veil of illusion was caught by a tiara of seed pearls. Her bouquet was fashioned of a white orchid with feathered carnations and stephanotis, and satin ribbon streamers tied in love knots.

The matron of honor, Mrs. Wendell Moore, cousin of the bride, wore a frock of white lace over lavender taffeta with a satin lavendar cummerbund. Her colonial nosegay was of lavender chrysanthemums matching the flowers worn in a coronet in her hair.

The bridesmaids were Mrs. Ragan Brewster, Mrs. Donald Holder, Mrs. J. F. Martin and Miss Jo Ann Farris. Mrs. Brewster and Miss Farris, wearing frocks of yellow lace over yellow taffeta, carried nosegays of green chrysanthemums and wore matching floral coronets. Mrs. Holder and Mrs. Martin, wearing frocks of green lace over green taffeta, carried nosegays of yellow chrysanthemums and wore matching floral coronets.

Miss Jean Hancock, Miss Pam Brewster, Mr. James Frasier, brother of ahe bride, and Mr. Frazier Bratton lighted the candles.

Melinda Brewster was flower girl; and Master Jimmy Lee was ring-bearer. Awaiting the bride at the altar were the bridegroom, his best man, Mr. Phillip Tackett, and the groomsmen Mr. Wendell Moore, Mr. Ragan Brewster, Mr. J. F. Martin and Mr. W. H. Mabry.

Wedding guests were shown to their places by ushers, James Frasier brother of the bride, and Frazier Bratton.

Mrs. Richard Trant provided the piano music and accompanied Dr. Richard Trant, soloist.

Following the ceremony, Mr. and Mrs. Elton Frasier were hosts at the reception in their home.

Wedding guests were invited to sign the bride's book by Miss Viva Hancock. Presiding at the punch bowl was Miss Nancy Simpson. Miss Joy Gullett served the cake.

Shirtwaist For The Silk Dress Wear

By BETH BLAIR

Dear Miss Blair:

I have a very round face. Do you think I could wear any of the deep, rounded shape hates the type with sort of blown-up crown.

I don't think such a shape would be as becoming to you as some of the other fall and winter hat styles. Why not try this type hat on to be sure but also give an honest try to some of the less severe shapes — bonnet type with flattering little shovel brims that scoop up in front; shallow cloche types, etc.

Miss Dortch And J. Smith Have Home Wedding

Miss Virginia Ann Dortch, daughter of Mr. and Mrs. Sollon C. Dortch of Grayson, became the bride of Johnnie Ray Smith of Columbia, at the Grayson Baptist Church.

The Rev. Dayton A. Doughty performed the double ring ceremony before a background of baskets of white gladioli and fern.

The nuptial music was played by Miss Mamye Louise Wilkes of Grayson. Miss Connie Hogg was the soloist.

The bride, given in marriage by her father, wore a gown of lace and satin. The fitted bodice of Chantilly lace was designed with a sabrina neckline. The long sleeves ended in points over the hands. Her finger-tip veil of illusion fell from a crown of seed pearls. She carried a bouquet of stephanotis centered by a white orchid.

MAID OF HONOR

Miss Nita Mixon served the bride as maid of honor. She wore a gown of lavendar lace and tulle, and a matching headdress. Her bouquet consisted of pink carnations.

Miss Jimmie Underwood and Miss Valda Rushing served as bridesmaids and were dressed identical to the maid of honor.

Roy Max Childers served as best man. The ushers were Jerry Gentry and R. L. Hargrove.

The bride's mother wore for the wedding, a blue model designed with a drape collar. At her shoulder was a corsage of pink roses. The groom's mother wore a two-piece model accented by a corsage of pink roses.

RECEPTION

A reception was held in the home of the bride's parents. The bride's table, covered in white, held the three tiered wedding cake. To one end of the table was the crystal punch service.

Following a wedding trip, the couple will be at home in Monroe.

Egg Whites

Extra egg whites in the refrigerator? Make them up into small meringues from a standard recipe; fill them with thawed frozen berries and top with whipped cream for an easy and delightful dessert.

MR. AND MRS. JOHNNY RAY SMITH

The Palace
MONROE

There's a beautiful future for you in our yearly

GLAMORAMA

- COLD WAVE
- Chic Haircut
- Creme Shampoo
- Fingerwave
- Glamour Spray

Just 10.00

You'll love our stylists' smart interpretations of the new fall tousled hairdos.

- STYLED HAIRCUT 1.75
- MANICURE 1.50

The Palace
BEAUTY SALON
SECOND FLOOR FA 3-7122

PARK FREE while shopping with us! . . . park at any Park and Shop station, for one hour with any $2.00 or more purchase.

X-panels to shape a slim line!

Formfit

Super Skippie

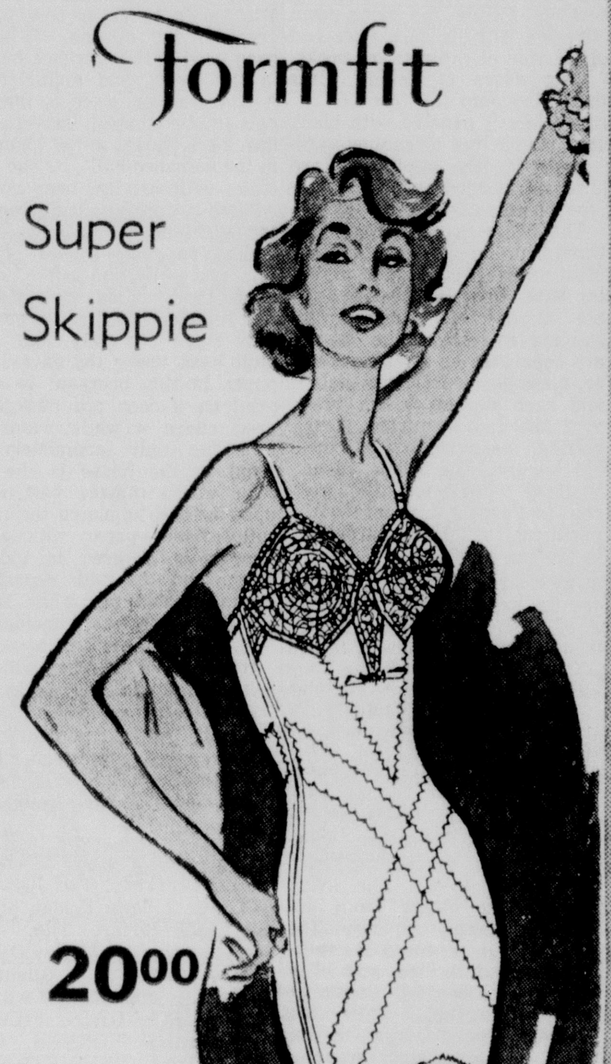

20.00

The X-panels smooth a flat front line, give a slimmed back line. While X-panels flatten up and down, light net controls around. Circle-stitched nylon lace cups shape and lift. White. Sizes 33 to 40, B and C. Be fitted for easy-line fashions in this easy-shaping Skippies Girdleiere.

FOUNDATIONS • SECOND FLOOR

The Palace

COHAMA
The Greatest Name in Home Sewing
FABRICS

McCall's 4588

DUVETTE
COLORAY® RAYON

1.98 yd.

Wonderful mixing and matching possibilities with these elegant yarn-dyed patterns and plain. Interesting boucle yarns add to the dimension of the colorful plaids, check and stripes. All patterns are perfectly color-mated.

FASHION FABRICS • THIRD FLOOR

SALE

Franciscan
EARTHENWARE 16-pc. SETS

FW-263 . . . DESERT ROSE

FW-262 . . . APPLE

NOW $4 OFF!
2 WEEKS ONLY!

12.95 reg. 16.95

FW-257 . . . AUTUMN

FW-260 . . . DUET

Four fabulous patterns . . . Desert Rose, Apple, Autumn, Duet in 16-pc. starter sets in Franciscan's famous earthenware. Including 4 dinner plates, 4 bread and butters, 4 cups, and 4 saucers . . . in each set. Hurry . . . offered for 2 weeks only.

GIFTS • STREET FLOOR

On Dit'

by Denise

This week Denise did something she's been wanting to do for weeks—took steering wheel in hand and drove around visiting a few of the new homes that have been constructed in Monroe in recent months. 'Twas so much fun—and there are so many new places—that she must go again soon.

Elegant and very, very modern is the home of the JIM GREENBAUMS on Pargoud boulevard. Peggy has used shades of brown and beige with orange throughout the house. An occasional splash of turquoise blue is seen in the accents. In the living room, the king-size custom built sofa curves along one wall, around the corner, and under the window. The living and dining rooms are separated from each other by the white brick wall forming the fireplace, which opens into both rooms. The wall stops short of the ceiling, and is topped with a planter filed with philodendron, ivy and other house plants The end of the dining room is glass and overlooks a tiny patio, where a fountain trickling clear water gives a cooling effect . . . Behind the living room is the den with its cork floor and storage wall of cabinets for books, TV, etc Floor to ceiling glass panels give onto the terrace . . . The kitchen is paneled with black walnut and is full of cabinets tailor made for the appliances and equipment needed in this center of the home.

The bedroom wing contains three bedrooms and two baths. Most unusual room is the master bath. Peggy's dressing table at one end and Jim's shaving mirror at the other are separated by a stall shower, glass doors, frosted panels, and such devices which prevent the lady's mirror from getting steamed up by the hot shower. The whole room is lined with beige tile, except in Peggy's dressing compartment, which is carpeted in the same beige.

A new street has been opened along the bayou front in the north end of Monroe. Formerly named Island Drive, it is now Pargoud boulevard and turns off the Loop road and follows the water line for some blocks. Eventually it will be extended to join the older section of the boulevard. First house to be completed in the new area this summer was the residence of the JOE AMMANS. It is a ranch style brick with white trim. Luscious shades are used in the inside colors. The living room and the dining room are done in a deep turquoise. The same shade is repeated in walls, carpets, and draperies, and is an ideal background for the deep tone of the mahogany furniture . . . Natural wood is used for the kitchen cabinets, which are covered with a flamingo counter top . . . The family room uses only black and pale grey furniture on a terrazzo floor. Color comes from the beautiful cherry paneling. Sheer curtains pull across the glass panels which overlook the terrace . . . The master bedroom wall, carpet, and draperies are a rosy beige, and pale pink tile is used in the adjoining bath.

A gem of traditional style dwelling is the CYRIL YANCEY residence on Deborah drive. Rosy colonial brick was used in the construction. Both the wrought iron trim and the shutters are painted a very dark green. The bay window of tiny panes and the very authentic looking chimney contribute to the perfectly finished look of the house . . . Inside, the entrance hall floor is inlaid with maple parquet. The paper is a Williamsburg print in celadon green, which shade is repeated on the walls of the living and dining rooms on each side of the hall . . . The kitchen is paneled in maple, and the cabinets built of this wood. A provincial patterned paper is used over the cabinets, and again in the breakfast room, above a paneled wainscoting . . . The den overlooks the covered porch and enclosed courtyard at the back of the house. Focal point of the room is a fireplace of the same rosy brick used on the outside of the house. Red gum paneling is used here . . . Around a corner is the master bedroom, which also gives onto the porch. The ceiling of this room is raised to accommodate the lovely old four - poster bed. The paper is in shades of mauve and blue, and the colors are picked up by the mauve carpet and the blue velvet chaise longue

Decorated in another style of Early American is the JACK PEAT home on Park Avenue. The outside of the house is real New England Tory — pale yellow with black doors and shutters. Inside, Alice has used the colors of an old Willow pattern turkey platter. The entrance hall is papered in shades of blue, with a blue tile floor. Solid blues in walls and carpet are used in the living room, and in the dining room, where the platter itself dominates the buffet. The wallpaper in the kitchen is covered with pictures of herbs and other cooking plants, but the cabinets are all blue — even to such built-ins as a blue refrigerator, a blue stove, and a blue dishwasher.

Not a new house, but as-good-as is the place now being finished up by the SOL COURTMANS. They have purchased and completely redecorated the two story brick home at 1401 Milton. In fact, Sol laughingly accused Bess of wanting the house because it presented a challenge. If so, she has accepted the challenge admirably. The entire house is now painted grey on the outside. White has been used in the entrance hall and in the living and dining rooms. A conversation piece is the intricate globe shaped basket which has been hung as a chandelier in the entrance hall . . . The downstairs bedroom has been converted into a family sitting room by the addition of paneling and a ceiling paper in shades of blue. The erst-while sun porch is now to be Sol's study . . . Upstairs the younger boys' room boasts a "toy room": a long, long closet built back under the eaves. Wallpaper in this bedroom is a tiny print on a deep red background, used above a white wainscoting . . . The only completely new room in the house is the third bath which utilizes part of the upstairs hall adjoining the master suite. White paper with a gold fluer-de-lis is used in the bedroom, and the bath repeats the colors in gold and white stripes.

The Courtmans, incidentally, left yesterday for a weeks' trip to the East. They will visit relatives in New York, and then go to Providence, Rhode Island, for the national cerebral palsy convention. They will make the move into their new home on their return.

□ □ □

The LSU-Rice game in Houston is attracting a group of our people this weekend. The JOE POWELLS went down Friday and are due back today. They visited Joe's brother, LANE POWELL, and his family . . . Others who made the trip were CAROLYN and BENNY GWIN, SHARRON and FRANK BONNER, CHARLOTTE and EVANS ETHRIDGE, and KATHERINE and BILLY BOWLES of Rayville.

A week in the Windy City is the prospect for the R. L. VANDERPOOLS and the JOHNNY SHERROUSES. They went to Chicago Friday and will be gone until Thursday.

The EDMUND BROWNS are entertaining this week end with a houseparty on the Gulf coast. The group left on Friday for Pass Christian, Mississippi. Plans were to spend Saturday fishing and crabbing and sitting on the beach soaking up sun after the rainy week here. The guests will come home tomorrow, and the Browns go on to New Orleans, returning here Tuesday night. Others enjoying this party were the LANDRY DUCOTES and DIANE, the MILES SAGERS, and the FRED FUDICKARS, JR.

□ □ □

Last Saturday night the R. C. WHITES, JR., invited a group of friends for a dinner party with a menu of all Italian dishes. Karin used chrysanthemums in shades of bronze with cattails in a bronze urn in the living room. The buffet table was centered with yellow Fuji mums, very effective with the copper serving pieces. Italian shrimp was the first course, followed by scallopini of veal with cold marinated beans and hard rolls. Zabaglione was the dessert. Four couples atended this party.

BILL RILEY honored his wife PAT with a dinner on her birthday Monday. A local restaurant was the scene of the party, and this menu, too, was Italian. Pizza pies cut bite size and served on toothpicks were the appetizer. For the main course, guests were offered a choice of chicken cacciatore or scallopini of veal, with green salad and garlic bread. Ice cream and birthday cake were served for dessert. Members of Pat's bridge foursome and their husbands were guests: the GEORGE SPENCERS, the DAN MOORES, and the D. V. LOFLINS.

□ □ □

NANCY GARRETT celebrated her seventh birthday with an ice-cream and cake party at home Wednesday. A large bunch of balloons were part of the decoration, and also used for the game. Each guest popped one balloon and found a note inside. "Prize balloons" were found by KATHY SMITH and FRANCES HENDERSON of Bastrop, who received gifts. A pass - the - potato game was played, with each child receiving her favor, a finger ring, as she was eliminated from the circle. About twenty little girls attended.

A skating party honored BARBARA BLACK on her seventh birthday Sunday. Cookies and soft drinks were served to about thirty - five young skaters.

□ □ □

For those of us who sometimes feel that it's all we can do to face the world, Ogden Nash, America's light - hearted laureate, has written a ditty called "When You Say That, Smile! . . . or All Right, Then, Don't Smile":

When the odds are long,
And the game goes wrong,
Does your joie de vivre diminish?
Have you little delight
In an uphill fight?
Do you wince at a Garrison finish?
Then here's my hand, my trusty partner!
I've always wanted a good disheartener.
Oh, things are frequently what they seem,
And this is wisdom's crown:
Only the game fish swims upstream
But the sensible fish swims down.
Well, how is your pulse
When a cad insults
The lady you're cavaliering?
Are you willing to wait
To retaliate
Till the cad is out of hearing?
Then here's my hand, my trusty companion,
And may neither one of us fall in a canyon.
For things are frequently what they seem,
And this is wisdom's crown:
Only the game fish swims upstream
But the sensible fish swims down.

Delphians To Hold First Fall Seminar

Tomorrow, at nine-thirty in the morning, the Delta Chapter of the Delphian Society will hold its first seminar of the fall season in the Riviera Room of the Penn Hotel.

The subject for discussion will be "Marriage and Motherhood."

Use a buttered knife to cut raisins without having them stick to the knife.

MR. AND MRS. PHILLIP LANIER BRASHER

MISS MARY DRAPER HENRY'S engagement to Jimmy Lawrence Terrill, is announced by her parents, Mr. and Mrs. Que Henry of Bernice. The wedding will take place November first, at five-thirty o'clock in the afternoon, in the First Baptist Church of Bernice. Mr. Terrill is the son of Mr. and Mrs. Harper Terrill, also of Bernice.

Brasher-Carlisle Wedding Vows Are Exchanged

The marriage of Miss Martha Ann Carlisle, daughter of Mr. and Mrs. J. Edwin Carlisle of Pioneer, and Phillip Lanier Brasher, son of Mr. and Mrs. L. A. Brasher of Gadsden, Ala., was performed in the First Methodist Church of Shreveport.

Dr. D. L. Kykes Jr., performed the double ring ceremony at two o'clock in the afternoon before arrangements of white gladioli and palms. Miss Carolyn Sagger was the soloist, accompanied by Jim Lamberson at the organ.

Given in marriage by her father, the bride was gowned in waltz length lace and tulle with a fitted bodice and bouffant skirt. Her finger - tip veil was attached to a tiara of seed pearls. She carried a bouquet of stephanotis centered with an orchid.

MAID OF HONOR

Miss Sue Carlisle served her sister as maid of honor. Her gown was of silk organza with a draped bodice and bouffant skirt. Her bouquet was a French nosegay of baby pink mums.

The candlelighters were Mary Pearson and Tommy Pearson. Serving as best man was Louis A. Brasher Jr. The ushers were Lonnie Carlisle and Grover Adkins.

RECEPTION

A reception followed the ceremony, was held in the church parlor. The bride's table was covered with a beige cloth and held the tiered wedding cake and crystal punch service.

The couple will be at home in Nashville, Tenn.

This will be a year for giant buttons if Paris designers have their way. Buttons on new French styles are over-sized to go with new large collars of suits and dresses. Treatments of the buttons include textured effects, hand-carved or jeweled surfaces, two-toned types which go well with mohair fabrics, and use of gold wire and rhinestones.

Hubby Can Get You Off All Fours

EAST LANSING, Mich. — If you have to get down on your hands and knees to hunt for pots and pans at the back of low cabinets, get your husband to build drawers.

So says Coral Morris, extension specialist in home management at Michigan State University.

Miss Morris said drawers make below-counter storage space convenient and can be built into almost any kitchen. Shallow drawers are ideal for items that lie flat, and deeper drawers will hold pans, casseroles, strainers and lids.

To hold things in place at an angle for easy reaching, use plywood space dividers in deep drawers.

UNWANTED HAIR REMOVED FOREVER

From Face, Neck, Arms, Body and Legs. Eyebrows Permanently Shaped—Hairlines Reshaped.

ABSOLUTELY SAFE FOR MOST DELICATE SKIN . . . MEDICALLY APPROVED

Complete Privacy

Free Consultation

Letha Johnson

Licensed Technician
Thermiquetron System of Hair Removal
2000 North Third St.
FA 2-7471

Designer FABRICS

We now have a large selection of unusual "one-of-a-kind" fabrics . . . all used by the nation's finest designers!

- PURE SILK BROCADES
- EMBROIDERED VELVETS
- NOVELTY WOOL JERSEY
- CREME PUFF COTTONS

Many Others Professional Help

the FABRIC MART
Large Drive-In Parking Area Free
1207 Cypress, Hwy. 80 West Ph. FA 2-5981

Flowers
. . . ALWAYS APPROPRIATE
ALWAYS APPRECIATED!

Fall Floral Arrangements Of Dried Materials And Fresh Flowers

Unusual and attractive arrangements in beautiful containers . . . a gracious gift for any occasion, or for your own table centerpiece.

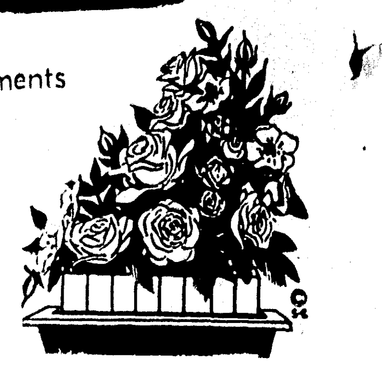

We make up beautiful floral tributes for WEDDINGS — HOME DECORATIONS — CORSAGES — FUNERALS — SPECIAL HOLIDAYS — AND GIFTS!

FLOWERS WIRED ANYWHERE IN THE WORLD
the FLOWER SHOPPE
1004 N. 3rd St. Ph. FA 5-4371
MRS. D. I. HIRSCH ROZ and HENRY HAAS, JR.

FIELD'S Shoe Department

As seen in Vogue . . . smartest silhouette afoot

THE POINTEDLY NEW TRAPEZE LAST

in beautiful bronzine green calf, black calf and brown calf.

A great beauty in its own right and a warm friend to almost every color in your personal rainbow . . . from our exciting collection of

Accent SHOES

Matching Bags

ELEGANZA

12.95

Field's MONROE LA

USE ONE OF OUR 3 CONVENIENT CHARGE PLANS

For Yourself Or For The GIFT-SEASON Ahead

Field's MONROE LA

new fall lingerie

Shadowline *Lingerie you'll like near you!*

nylon tricot slip

3.95

To make you feel pampered, pretty and feminine . . . luxury at a modest cost. Nylon tricot lavishly trimmed with dyed-to-match lace at top and bottom. Superb fit and dainty but durable. Just wash and wear.

● blue ● sahara ● pink ● black ● sizes 32-42
● white only in ● average ● short ● tall

Use One Of Our 3 Convenient Charge Plans or Layaway

lace traced corduroy for the most feminine of wrappings

8.98

All of fashion's flattering points are caught here in Basila's finely detailed duster of washable pinwale corduroy. The fabric is lusterized to achieve a permanent glow, it's lavishly traced with nylon lace dyed to match and enriched by pearl buttons of matching color. Maize, Shrimp or Aqua. Small, medium, large.

Basila

On Dit'

by Denise

This week Denise did something she's been wanting to do for weeks—took steering wheel in hand and drove around visiting a few of the new homes that have been constructed in Monroe in recent months. 'Twas so much fun—and there are so many new places—that she must go again soon.

Elegant and very, very modern is the home of the JIM GREENBAUMS on Pargoud boulevard. Peggy has used shades of brown and beige with orange throughout the house. An occasional splash of turquoise blue is seen in the accents. In the living room, the king-size custom built sofa curves along one wall, around the corner, and under the window. The living and dining rooms are separated from each other by the white brick wall forming the fireplace, which opens into both rooms. The wall stops short of the ceiling, and is topped with a planter filed with philodendron, ivy and other house plants The end of the dining room is glass and overlooks a tiny patio, where a fountain trickling clear water gives a cooling effect . . . Behind the living room is the den with its cork floor and storage wall of cabinets for books, TV, etc Floor to ceiling glass panels give onto the terrace . . . The kitchen is paneled with black walnut and is full of cabinets tailor made for the appliances and equipment needed in this center of the home.

The bedroom wing contains three bedrooms and two baths. Most unusual room is the master bath. Peggy's dressing table at one end and Jim's shaving mirror at the other are separated by a stall shower, glass doors, frosted panels, and such devices which prevent the lady's mirror from getting steamed up by the hot shower. The whole room is lined with beige tile, except in Peggy's dressing compartment, which is carpeted in the same beige.

A new street has been opened along the bayou front in the north end of Monroe. Formerly named Island Drive, it is now Pargoud boulevard and turns off the Loop road and follows the water line for some blocks. Eventually it will be extended to join the older section of the boulevard. First house to be completed in the new area this summer was the residence of the JOE AMMANS. It is a ranch style brick with white trim. Luscious shades are used in the inside colors. The living room and the dining room are done in a deep turquoise. The same shade is repeated in walls, carpets, and draperies, and is an ideal background for the deep tone of the mahogany furniture . . . Natural wood is used for the kitchen cabinets, which are covered with a flamingo counter top . . . The family room uses only black and pale grey furniture on a terrazzo floor. Color comes from the beautiful cherry paneling. Sheer curtains pull across the glass panels which overlook the terrace . . . The master bedroom wall, carpet, and draperies are a rosy beige, and pale pink tile is used in the adjoining bath.

A gem of traditional style dwelling is the CYRIL YANCEY residence on Deborah drive. Rosy colonial brick was used in the construction. Both the wrought iron trim and the shutters are painted a very dark green. The bay window of tiny panes and the very authentic looking chimney contribute to the perfectly finished look of the house . . . Inside, the entrance hall floor is inlaid with maple parquet. The paper is a Williamsburg print in celadon green, which shade is repeated on the walls of the living and dining rooms on each side of the hall . . . The kitchen is paneled in maple, and the cabinets built of this wood. A provincial patterned paper is used over the cabinets, and again in the breakfast room, above a paneled wainscoting . . . The den overlooks the covered porch and enclosed courtyard at the back of the house. Focal point of the room is a fireplace of the same rosy brick used on the outside of the house. Red gum paneling is used here . . . Around a corner is the master bedroom, which also gives onto the porch. The ceiling of this room is raised to accommodate the lovely old four - poster bed. The paper is in shades of mauve and blue, and the colors are picked up by the mauve carpet and the blue velvet chaise longue

Decorated in another style of Early American is the JACK PEAT home on Park Avenue. The outside of the house is real New England Tory — pale yellow with black doors and shutters. Inside, Alice has used the colors of an old Willow pattern turkey platter. The entrance hall is papered in shades of blue, with a blue tile floor. Solid blues in walls and carpet are used in the living room, and in the dining room, where the platter itself dominates the buffet. The wallpaper in the kitchen is covered with pictures of herbs and other cooking plants, but the cabinets are all blue — even to such built-ins as a blue refrigerator, a blue stove, and a blue dishwasher.

Not a new house, but as-good-as is the place now being finished up by the SOL COURTMANS. They have purchased and completely redecorated the two story brick home at 1401 Milton. In fact, Sol laughingly accused Bess of wanting the house because it presented a challenge. If so, she has accepted the challenge admirably. The entire house is now painted grey on the outside. White has been used in the entrance hall and in the living and dining rooms. A conversation piece is the intricate globe shaped basket which has been hung as a chandelier in the entrance hall . . . The downstairs bedroom has been converted into a family sitting room by the addition of paneling and a ceiling paper in shades of blue. The erst-while sun porch is now to be Sol's study . . . Upstairs the younger boys' room boasts a "toy room": a long, long closet built back under the eaves. Wallpaper in this bedroom is a tiny print on a deep red background, used above a white wainscoting . . . The only completely new room in the house is the third bath which utilizes part of the upstairs hall adjoining the master suite. White paper with a gold fluer-de-lis is used in the bedroom, and the bath repeats the colors in gold and white stripes.

The Courtmans, incidentally, left yesterday for a weeks' trip to the East. They will visit relatives in New York, and then go to Providence, Rhode Island, for the national cerebral palsy convention. They will make the move into their new home on their return.

□ □ □

The LSU-Rice game in Houston is attracting a group of our people this weekend. The JOE POWELLS went down Friday and are due back today. They visited Joe's brother, LANE POWELL, and his family . . . Others who made the trip were CAROLYN and BENNY GWIN, SHARRON and FRANK BONNER, CHARLOTTE and EVANS ETHRIDGE, and KATHERINE and BILLY BOWLES of Rayville.

A week in the Windy City is the prospect for the R. L. VANDERPOOLS and the JOHNNY SHERROUSES. They went to Chicago Friday and will be gone until Thursday.

The EDMUND BROWNS are entertaining this week end with a houseparty on the Gulf coast. The group left on Friday for Pass Christian, Mississippi. Plans were to spend Saturday fishing and crabbing and sitting on the beach soaking up sun after the rainy week here. The guests will come home tomorrow, and the Browns go on to New Orleans, returning here Tuesday night. Others enjoying this party were the LANDRY DUCOTES and DIANE, the MILES SAGERS, and the FRED FUDICKARS, JR.

□ □ □

Last Saturday night the R. C. WHITES, JR., invited a group of friends for a dinner party with a menu of all Italian dishes. Karin used chrysanthemums in shades of bronze with cattails in a bronze urn in the living room. The buffet table was centered with yellow Fuji mums, very effective with the copper serving pieces. Italian shrimp was the first course, followed by scallopini of veal with cold marinated beans and hard rolls. Zabaglione was the dessert. Four couples atended this party.

BILL RILEY honored his wife PAT with a dinner on her birthday Monday. A local restaurant was the scene of the party, and this menu, too, was Italian. Pizza pies cut bite size and served on toothpicks were the appetizer. For the main course, guests were offered a choice of chicken cacciatore or scallopini of veal, with green salad and garlic bread. Ice cream and birthday cake were served for dessert. Members of Pat's bridge foursome and their husbands were guests: the GEORGE SPENCERS, the DAN MOORES, and the D. V. LOFLINS.

□ □ □

NANCY GARRETT celebrated her seventh birthday with an ice-cream and cake party at home Wednesday. A large bunch of balloons were part of the decoration, and also used for the game. Each guest popped one balloon and found a note inside. "Prize balloons" were found by KATHY SMITH and FRANCES HENDERSON of Bastrop, who received gifts. A pass - the - potato game was played, with each child receiving her favor, a finger ring, as she was eliminated from the circle. About twenty little girls attended.

A skating party honored BARBARA BLACK on her seventh birthday Sunday. Cookies and soft drinks were served to about thirty - five young skaters.

□ □ □

For those of us who sometimes feel that it's all we can do to face the world, Ogden Nash, America's light - hearted laureate, has written a ditty called "When You Say That, Smile! . . . or All Right, Then, Don't Smile":

When the odds are long,
And the game goes wrong,
Does your joie de vivre diminish?
Have you little delight
In an uphill fight?
Do you wince at a Garrison finish?
Then here's my hand, my trusty partner!
I've always wanted a good disheartener.
Oh, things are frequently what they seem,
And this is wisdom's crown:
Only the game fish swims upstream
But the sensible fish swims down.
Well, how is your pulse
When a cad insults
The lady you're cavaliering?
Are you willing to wait
To retaliate
Till the cad is out of hearing?
Then here's my hand, my trusty companion,
And may neither one of us fall in a canyon.
For things are frequently what they seem,
And this is wisdom's crown:
Only the game fish swims upstream
But the sensible fish swims down.

UNWANTED HAIR REMOVED FOREVER

From Face, Neck, Arms, Body and Legs Eyebrows Permanently Shaped—Hairlines Reshaped.

ABSOLUTELY SAFE FOR MOST DELICATE SKIN . . MEDICALLY APPROVED

Complete Privacy

Free Consultation

Letha Johnson

Licensed Technician

Thermiquetron System of Hair Removal

2000 North Third St.

FA 2-7471

Delphians To Hold First Fall Seminar

Tomorrow, at nine-thirty in the morning, the Delta Chapter of the Delphian Society will hold its first seminar of the fall season in the Riviera Room of the Penn Hotel.

The subject for discussion will be "Marriage and Motherhood."

Use a buttered knife to cut raisins without having them stick to the knife.

MR. AND MRS. PHILLIP LANIER BRASHER

MISS MARY DRAPER HENRY'S engagement to Jimmy Lawrence Terrill, is announced by her parents, Mr. and Mrs. Que Henry of Bernice. The wedding will take place November first, at five-thirty o'clock in the afternoon, in the First Baptist Church of Bernice. Mr. Terrill is the son of Mr. and Mrs. Harper Terrill, also of Bernice.

Designer FABRICS

We now have a large selection of unusual "one-of-a-kind" fabrics . . . all used by the nation's finest designers!

- PURE SILK BROCADES
- EMBROIDERED VELVETS
- NOVELTY WOOL JERSEY
- CREME PUFF COTTONS

Many Others Professional Help

the FABRIC MART

Large Drive-In Parking Area Free

1207 Cypress, Hwy. 80 West Ph. FA 2-5981

Brasher-Carlisle Wedding Vows Are Exchanged

The marriage of Miss Martha Ann Carlisle, daughter of Mr. and Mrs. J. Edwin Carlisle of Pioneer, and Phillip Lanier Brasher, son of Mr. and Mrs. L. A. Brasher of Gadsden, Ala., was performed in the First Methodist Church of Shreveport.

Dr. D. L. Kykes Jr., performed the double ring ceremony at two o'clock in the afternoon before arrangements of white gladioli and palms. Miss Carolyn Sager was the soloist, accompanied by Jim Lamberson at the organ.

Given in marriage by her father, the bride was gowned in waltz length lace and tulle with a fitted bodice and bouffant skirt. Her finger - tip veil was attached to a tiara of seed pearls. She carried a bouquet of stephanotis centered with an orchid.

MAID OF HONOR

Miss Sue Carlisle served her sister as maid of honor. Her gown was of silk organza with a draped bodice and bouffant skirt. Her bouquet was a French nosegay of baby pink mums.

The candlelighters were Mary Pearson and Tommy Pearson. Serving as best man was Louis A. Brasher Jr. The ushers were Lonnie Carlisle and Grover Adkins.

RECEPTION

A reception followed the ceremony, was held in the church parlor. The bride's table was covered with a beige cloth and held the tiered wedding cake and crystal punch service.

The couple will be at home in Nashville, Tenn.

This will be a year for giant buttons if Paris designers have their way. Buttons on new French styles are over-sized to go with new large collars of suits and dresses. Treatments of the buttons include textured effects, hand-carved or jeweled surfaces, two-toned types which go well with mohair fabrics, and use of gold wire and rhinestones.

Hubby Can Get You Off All Fours

EAST LANSING, Mich. — If you have to get down on your hands and knees to hunt for pots and pans at the back of low cabinets, get your husband to build drawers.

So says Coral Morris, extension specialist in home management at Michigan State University.

Miss Morris said drawers make below-counter storage space convenient and can be built into almost any kitchen. Shallow drawers are ideal for items that lie flat, and deeper drawers will hold pans, casseroles, strainers and lids.

To hold things in place at an angle for easy reaching, use plywood space dividers in deep drawers.

Flowers

. . . ALWAYS APPROPRIATE

ALWAYS APPRECIATED!

Fall Floral Arrangements Of Dried Materials And Fresh Flowers

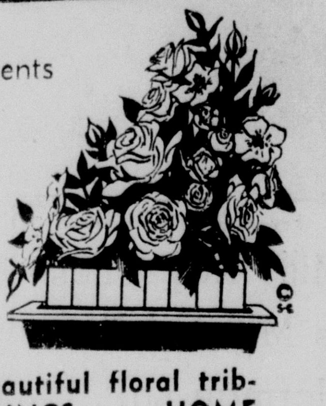

Unusual and attractive arrangements in beautiful containers . . . a gracious gift for any occasion, or for your own table centerpiece.

We make up beautiful floral tributes for WEDDINGS — HOME DECORATIONS — CORSAGES — FUNERALS — SPECIAL HOLIDAYS — AND GIFTS!

FLOWERS WIRED ANYWHERE IN THE WORLD

the FLOWER SHOPPE

1004 N. 3rd St. Ph. FA 5-4371

MRS. D. I. HIRSCH ROZ and HENRY HAAS, JR.

Field's MONROE LA

For Yourself Or For The GIFT-SEASON Ahead

new fall lingerie

Shadowline Lingerie you'll like near you!

nylon tricot slip

3.95

To make you feel pampered, pretty and feminine . . . luxury at a modest cost. Nylon tricot lavishly trimmed with dyed-to-match lace at top and bottom. Superb fit and dainty but durable. Just wash and wear.

● blue ● sahara ● pink ● black ● sizes 32-42
● white only in ● average ● short ● tall

Use One Of Our 3 Convenient Charge Plans or Layaway

lace traced corduroy for the most feminine of wrappings

8.98

All of fashion's flattering points are caught here in Basila's finely detailed duster of washable pinwale corduroy. The fabric is lusterized to achieve a permanent glow, it's lavishly traced with nylon lace dyed to match and enriched by pearl buttons of matching color. Maize, Shrimp or Aqua. Small, medium, large.

Basila

FIELD'S Shoe Department

As seen in Vogue . . . smartest silhouette afoot

THE POINTEDLY NEW TRAPEZE LAST

in beautiful bronzine green calf, black calf and brown calf.

A great beauty in its own right and a warm friend to almost every color in your personal rainbow . . . from our exciting collection of

Accent SHOES

12.95

Field's MONROE LA

USE ONE OF OUR 3 CONVENIENT CHARGE PLANS

MRS. FREDDIE M. BAYLES

Miss Blalock And F. Bayles Exchange Vows

Miss Barbara Ann Blalock and Freddie M. Bayles were united in marriage in the home of the bride's parents, Mr. and Mrs. Royce F. Blalock of West Monroe.

The double ring ceremony was performed by the Rev. Hoyt T. Greer.

Burning tapers in branched candelabrum formed the setting for the ceremony. The bride, given marriage by her father, wore Chantilly lace over ice blue taffeta.

A reception was held following the ceremony. A cutwork cloth covered the bride's table. Centering the table was a mass arrangement of white blossoms flanked by burning white tapers.

Serving the wedding cake was Miss Patsy Brown. Presiding at the punch bowl was Miss Martha Ann Ligerbill, assisted by Mrs. E. O. Vaughn and Mrs. I. A. Well.

The couple will be at home in West Monroe.

MISS MIGNON SIGHTLER

To Repeat Wedding Vows In December

Miss Mignon Sightler, daughter of Mr. and Mrs. J. Raymond Sightler of Shreveport, and Patrick L. Booker, son of Mr. and Mrs. P. L. Booker of West Monroe are engaged to be married.

The Rev. Stanley Jordon will perform the ceremony on December 20, at seven o'clock in the evening in the Queensboro Baptist Church of Shreveport.

Miss Helen Jane Williams will serve as maid of honor. Matron of honor will be Mrs. Margaret Hanson Embry.

BRIDESMAIDS

The bridesmaids will be Miss Raymonda Sightler, Miss Janice Stewart, Miss Judy McCullouth, Mrs. Carolyn Woodward Tew and Mrs Glynda Ervin Johnson.

Serving as best man will be P. L. Booker and the ushers will be Robert Duncan, David Jackson, Skipper Wofford, Kenneth Caldwell and Richie Booker.

The bride-elect is a graduate of Fair Park High School in Shreveport. Mr. Booker is a graduate of Fair Park High School and is attending Louisiana Tech where he is a member of Pi Kappa Alpha.

The couple will be at home in Ruston after the ceremony.

A new type of suit for college men is said to be "self-pressing." The fabric is a blend of acrylic fiber, dynel, and wool. Tests showed wrinkles hang out overnight, and trouser creases resist the effect of rain or snow. The fabric also feels like flannel and withstands hard wear. It comes in herringbone patterns and stripes.

Dial
FA 2-3157—2-3158
For Prescription Service
NIGHTS - SUNDAYS
DIAL FA 5-5258
LAKESHORE PHARMACY
DESIARD ROAD AT BEASLEY STREET

HAIR STYLES AT THEIR BEST
OPEN 6 DAYS A WEEK FOR YOUR CONVENIENCE. CALL US FOR AN APPOINTMENT FROM 7 AM TO 7 P.M. WE DO ALL TYPES OF BEAUTY WORK WITH OUR EXPERTLY TRAINED PERSONNEL.
EUNICE LEE
BEAUTY SHOP
308 N. 2nd PHONE FA 2-5822

Practical GIFTS From
MILLER-GUERRIERO HDW. CO., INC.
337 DESIARD ST.

Fresh Oranges

You can eat fresh oranges, canned or frozen orange juice to supply vitamin C because all are dependable sources of this important nutrient.

ANYONE Can Learn to Play the
CONN ORGAN
IT'S EASY!
IT'S FUN!

Enroll Now in Our
BEGINNERS COURSE
$2 PER WEEK or $4.95 per week for lessons and new Conn Organ in your home.
NO PREVIOUS MUSICAL TRAINING NECESSARY
We guarantee you or your child to play or your money refunded.
Please send information without obligation about the new "Easy to Play" Conn organ.
NAME ...
STREET ...
CITY ...
ORGAN DEPT. DEW MUSIC CO. 110 CATALPA
Next Door to the A&P

BRIDGE

By CHARLES GOREN

Neither side vulnerable. South deals.

NORTH
♠ J 6 5
♥ K 2
♦ 9 2
♣ A Q J 9 7 3

WEST
♠ Q 10 8 2
♥ J 7 6
♦ 10 8 7 4
♣ 6 5

EAST
♠ K 4 3
♥ A 9 8 4
♦ Q J 6
♣ K 8 4

SOUTH
♠ A 9 7
♥ Q 10 5 3
♦ A K 5 3
♣ 10 2

The bidding:
South 1 heart; West, pass; North, 2 clubs; East, pass.
South, 2 no trump; West, pass; North, 3 no trump; East, pass.
South, pass; West, pass.
Opening lead: Spade deuce.

The declarer, from time immemorial has been given the golden rule of bridge, which admonishes him to take time out for formulating his campaign before playing to the first trick.

This advice applies with equal force to the defender. East in today's hand was called on to exercise a certain amount of caution. He did, but just a minute too late. It was not until after the horse had been stolen that he locked the stable door.

The final contract was logical enough though a comment is in order, on South's bidding. His hand is not strong enough for the aggressive rebid of two no trump which requires 15 points, and the recommended call is two diamonds. North's raise to three no trump is proper.

The spade deuce was opened; dummy played the five and East reflexly played the king. The trick was taken by declarer and then the club 10 led through for the finesse. East refused the trick in the hope that declarer had only two clubs. This was good strategy, but unfortunately it came too late. The jack of spades was now an entry to dummy to permit the cashing of the setup clubs.

East should have paused at trick one to view dummy's entries. The heart king would not serve the purpose since East had the ace. The only other possibility was the spade jack. By retaining the king, East could prevent that card from becoming an entry. If declarer held only a doubleton club the contract was in a fair way to be set.

With the cards as they are, declarer cannot, after the opening lead, be prevented from winning two spade tricks in any event. By ducking, East permits declarer to win with the A-7 instead of the A-J.

MRS. JOHN WILLIS MORRIS, prior to her marriage was Miss Maurisa Halley, daughter of Mr. and Mrs. Reese Halley of Delhi. The ceremony was performed on September 10. Mr. Morris is the son of Mr. and Mrs. John Lennon Morris of West Point, Miss.

Men may turn into swashbuckling types when it comes to sportsclothes. A new trend is to "buccaneer" pants. They stop at mid-calf, with legs split up the side. Some models have rope belts. The pants come in white or navy, trimmed with contrasting stripes down the side, or in allover striping.

Look out for grapefruit that has a puffy and spongy appearance because it may mean the fruit isn't as sweet or full-flavored as it might be.

Repeat of A Sellout!
From the Mills of America ... direct to you
A Special Purchase of Fine ...
WOOLENS
. Tremendous Values
. All 54 to 60 in. wide
. Ideal for the Home Economics Project
. Wonderful for separates dresses, suits and skirts
VALUES to 4.98
$2 Yd.
TAKES JUST ONE YARD TO MAKE A SKIRT
FAMOUS FABRIC SHOP
322 DeSiard
Sorry No Layaway on Sale Mdse.
SEE US FOR VOGUE PATTERNS

Allen's on St. John—
SHOP OUR WINDOWS TODAY ... FOR THE STYLES OF TOMORROW!
THE NEW MOUTONS ARE HERE!

Dyed mouton ... processed lamb expertly styled for Allen's by New York's leading Furriers. These are all new and just arrived. These coats must be seen to be truly appreciated for their beauty and value. The new mouton is beautifully styled and designed.
FEATURED AT $38
OTHERS TO ... 69.95
Can Be Worn For Evening or For Sports ... Ideal For School, Too!
★ Dark Colors ... Wood Brown Charcoal Black
Lay-Away Now —A Small Payment Holds Until You're Ready
—Dyed Mouton Processed Lamb Fur Origin United States Of America
OPEN AN Allen's Extended Charge Account

HT Holloway-Thompson shoe store
D'ANTONIO
the MINK in shoes
genuine
Alligator-Lizard

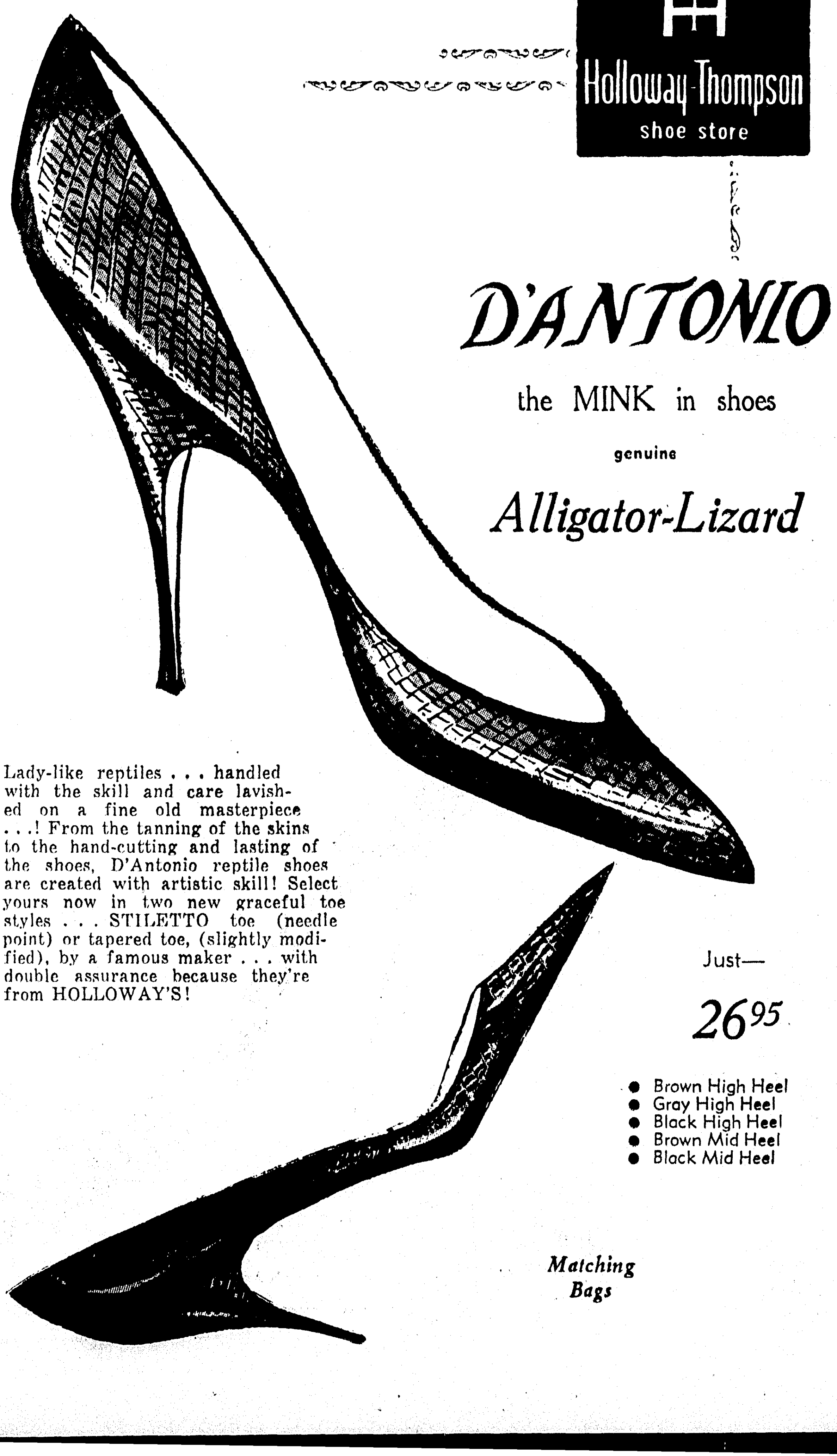

Lady-like reptiles ... handled with the skill and care lavished on a fine old masterpiece ...! From the tanning of the skins to the hand-cutting and lasting of the shoes, D'Antonio reptile shoes are created with artistic skill! Select yours now in two new graceful toe styles ... STILETTO toe (needle point) or tapered toe, (slightly modified), by a famous maker ... with double assurance because they're from HOLLOWAY'S!
Just— 26.95
● Brown High Heel
● Gray High Heel
● Black High Heel
● Brown Mid Heel
● Black Mid Heel
Matching Bags

MRS. FREDDIE M. BAYLES

Miss Blalock And F. Bayles Exchange Vows

Miss Barbara Ann Blalock and Freddie M. Bayles were united in marriage in the home of the bride's parents, Mr. and Mrs. Royce F. Blalock of West Monroe.

The double ring ceremony was performed by the Rev. Hoyt T. Greer.

Burning tapers in branched candelabrum formed the setting for the ceremony. The bride, given marriage by her father, wore Chantilly lace over ice blue taffeta.

A reception was held following the ceremony. A cutwork cloth covered the bride's table. Centering the table was a mass arrangement of white blossoms flanked by burning white tapers.

Serving the wedding cake was Miss Patsy Brown. Presiding at the punch bowl was Miss Martha Ann Ligerbill, assisted by Mrs. E. O. Vaughn and Mrs. I. A. Well.

The couple will be at home in West Monroe.

MISS MIGNON SIGHTLER

To Repeat Wedding Vows In December

Miss Mignon Sightler, daughter of Mr. and Mrs. J. Raymond Sightler of Shreveport, and Patrick L. Booker, son of Mr. and Mrs. P. L. Booker of West Monroe are engaged to be married.

The Rev. Stanley Jordon will perform the ceremony on December 20, at seven o'clock in the evening in the Queensboro Baptist Church of Shreveport.

Miss Helen Jane Williams will serve as maid of honor. Matron of honor will be Mrs. Margaret Hanson Embry.

BRIDESMAIDS

The bridesmaids will be Miss Raymonda Sightler, Miss Janice Stewart, Miss Judy McCullouth, Mrs. Carolyn Woodward Tew and Mrs Glynda Ervin Johnson.

Serving as best man will be P. L. Booker and the ushers will be Robert Duncan, David Jackson, Skipper Wofford, Kenneth Caldwell and Richie Booker.

The bride-elect is a graduate of Fair Park High School in Shreveport. Mr. Booker is a graduate of Fair Park High School and is attending Louisiana Tech where he is a member of Pi Kappa Alpha.

The couple will be at home in Ruston after the ceremony.

A new type of suit for college men is said to be "self-pressing." The fabric is a blend of acrylic fiber, dynel, and wool. Tests showed wrinkles hang out overnight, and trouser creases resist the effect of rain or snow. The fabric also feels like flannel and withstands hard wear. It comes in herringbone patterns and stripes.

Dial
FA 2-3157—2-3158
For Prescription Service
NIGHTS - SUNDAYS
DIAL FA 5-5258
LAKESHORE PHARMACY
DESIARD ROAD AT BEASLEY STREET

HAIR STYLES AT THEIR BEST
OPEN 6 DAYS A WEEK FOR YOUR CONVENIENCE. CALL US FOR AN APPOINTMENT FROM 7 AM TO 7 P.M. WE DO ALL TYPES OF BEAUTY WORK WITH OUR EXPERTLY TRAINED PERSONNEL.
EUNICE LEE
BEAUTY SHOP
308 N. 2nd PHONE FA 2-5822

Practical GIFTS From
MILLER-GUERRIERO
HDW. CO., INC.
337 DESIARD ST.

Fresh Oranges

You can eat fresh oranges, canned or frozen orange juice to supply vitamin C because all are dependable sources of this important nutrient.

BRIDGE

By CHARLES GOREN

Neither side vulnerable. South deals.

NORTH
♠ J 6 5
♥ K 2
♦ 9 2
♣ A Q J 9 7 3

WEST
♠ Q 10 8 2
♥ J 7 6
♦ 10 8 7 4
♣ 6 5

EAST
♠ K 4 3
♥ A 9 8 4
♦ Q J 6
♣ K 8 4

SOUTH
♠ A 9 7
♥ Q 10 5 3
♦ A K 5 3
♣ 10 2

The bidding:

South 1 heart; West, pass; North, 2 clubs; East, pass.

South, 2 no trump; West, pass; North, 3 no trump; East, pass.

South, pass; West, pass.

Opening lead: Spade deuce.

The declarer, from time immemorial has been given the golden rule of bridge, which admonishes him to take time out for formulating his campaign before playing to the first trick.

This advice applies with equal force to the defender. East in today's hand was called on to exercise a certain amount of caution. He did, but just a minute too late. It was not until after the horse had been stolen that he locked the stable door.

The final contract was logical enough though a comment is in order, on South's bidding. His hand is not strong enough for the aggressive rebid of two no trump which requires 15 points, and the recommended call is two diamonds. North's raise to three no trump is proper.

The spade deuce was opened; dummy played the five and East reflexly played the king. The trick was taken by declarer and then the club 10 led through for the finesse. East refused the trick in the hope that declarer had only two clubs. This was good strategy, but unfortunately it came too late. The jack of spades was now an entry to dummy to permit the cashing of the setup clubs.

East should have paused at trick one to view dummy's entries. The heart king would not serve the purpose since East had the ace. The only other possibility was the spade jack. By retaining the king, East could prevent that card from becoming an entry. If declarer held only a doubleton club the contract was in a fair way to be set.

With the cards as they are, declarer cannot, after the opening lead, be prevented from winning two spade tricks in any event. By ducking, East permits declarer to win with the A-7 instead of the A-J.

MRS. JOHN WILLIS MORRIS, prior to her marriage was Miss Maurisa Halley, daughter of Mr. and Mrs. Reese Halley of Delhi. The ceremony was performed on September 10. Mr. Morris is the son of Mr. and Mrs. John Lennon Morris of West Point, Miss.

Men may turn into swashbuckling types when it comes to sportsclothes. A new trend is to "buccaneer" pants. They stop at mid-calf, with legs split up the side. Some models have rope belts. The pants come in white or navy, trimmed with contrasting stripes down the side, or in allover striping.

Look out for grapefruit that has a puffy and spongy appearance because it may mean the fruit isn't as sweet or full-flavored as it might be.

ANYONE Can Learn to Play the
CONN ORGAN
IT'S EASY!
IT'S FUN!

Enroll Now in Our
BEGINNERS COURSE
$2 PER WEEK or $4.95 per week for lessons and new Conn Organ in your home.
NO PREVIOUS MUSICAL TRAINING NECESSARY
We guarantee you or your child to play or your money refunded.
Please send information without obligation about the new "Easy to Play" Conn organ.
NAME ....
STREET ....
CITY ....
ORGAN DEPT.
DEW MUSIC CO.
110 CATALPA
Next Door to the A&P

Repeat of A Sellout!
From the Mills of America . . . direct to you

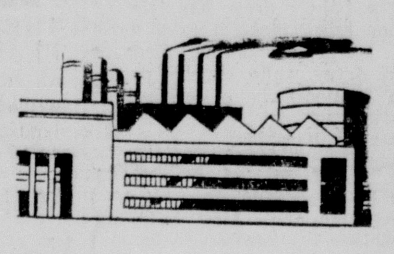

A Special Purchase of Fine . . .
WOOLENS
. Tremendous Values
. All 54 to 60 in. wide
. Ideal for the Home Economics Project
. Wonderful for separates dresses, suits and skirts
VALUES to 4.98
$2 Yd.
TAKES JUST ONE YARD TO MAKE A SKIRT
FAMOUS FABRIC SHOP
322 DeSiard
Sorry No Layaway on Sale Mdse.
SEE US FOR VOGUE PATTERNS

Allen's on St. John—
THE NEW MOUTONS ARE HERE!
SHOP OUR WINDOWS TODAY . . . FOR THE STYLES OF TOMORROW!

Dyed mouton . . . processed lamb expertly styled for Allen's by New York's leading Furriers. These are all new and just arrived. These coats must be seen to be truly appreciated for their beauty and value. The new mouton is beautifully styled and designed.
FEATURED AT $38
OTHERS TO . . . 69.95
Can Be Worn For Evening or For Sports . . . Ideal For School, Too!
Lay-Away Now —A Small Payment Holds Until You're Ready
★ Dark Colors . . . Wood Brown Charcoal Black
—Dyed Mouton Processed Lamb Fur Origin United States Of America
OPEN AN Allen's Extended Charge Account

Holloway-Thompson shoe store
D'ANTONIO
the MINK in shoes
genuine
Alligator-Lizard

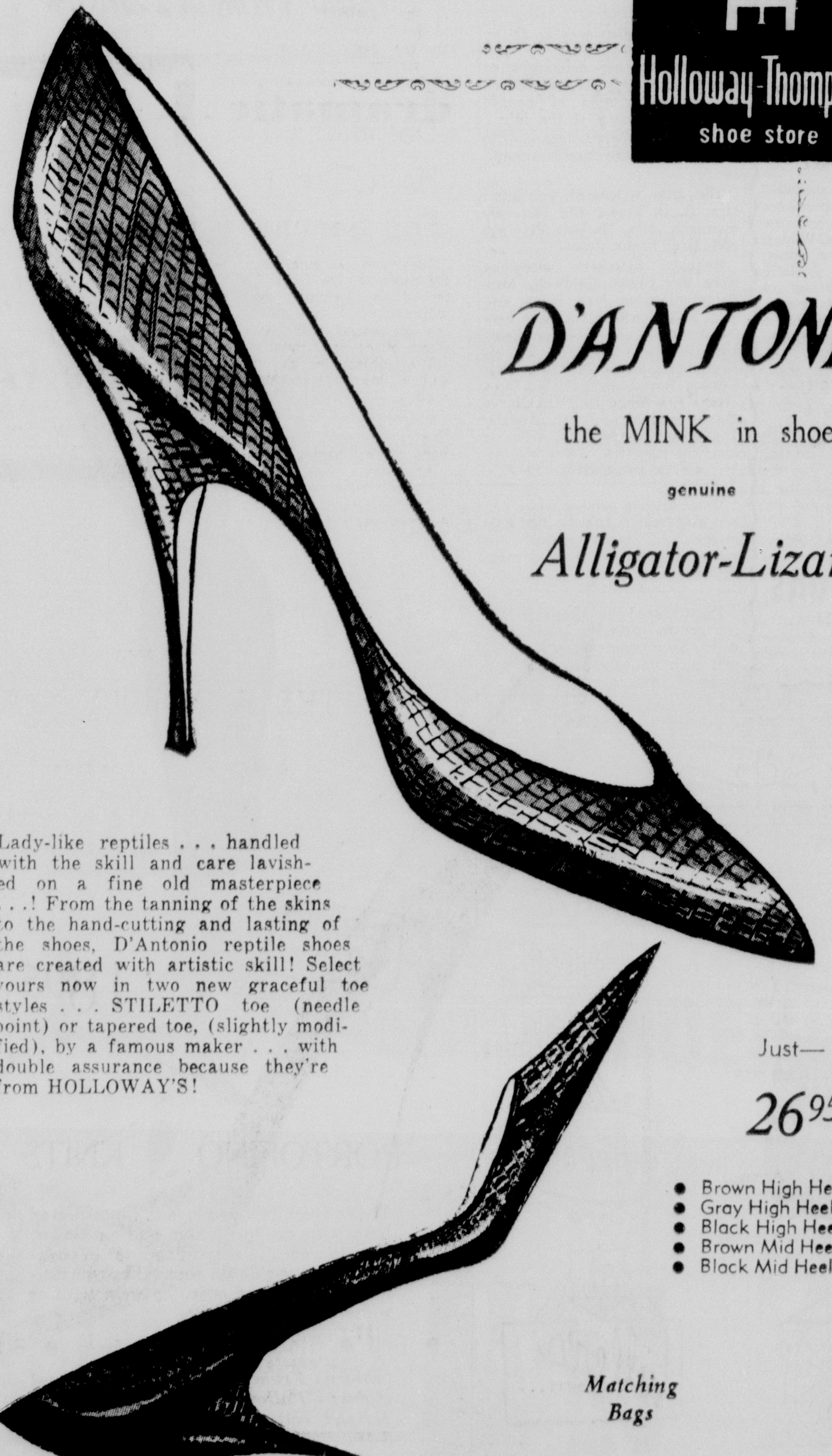

Lady-like reptiles . . . handled with the skill and care lavished on a fine old masterpiece . . .! From the tanning of the skins to the hand-cutting and lasting of the shoes, D'Antonio reptile shoes are created with artistic skill! Select yours now in two new graceful toe styles . . . STILETTO toe (needle point) or tapered toe, (slightly modified), by a famous maker . . . with double assurance because they're from HOLLOWAY'S!
Just— 26.95
• Brown High Heel
• Gray High Heel
• Black High Heel
• Brown Mid Heel
• Black Mid Heel
Matching Bags

25th Wedding Anniversary Celebrated

Mr. and Mrs. Claude Price celebrated their twenty-fifth anniversary with open house at their home on McCain Drive.

Receiving the guests with Mr. and Mrs. Price were their son, Kirby, and daughter, Mrs. Jon Barker and Mr. Barker.

The house decorations consisted of roses and chrysanthemums in silver containers, placed at various points throughout the reception rooms.

The service table was overlaid in pink and held a centerpiece of pink chrysanthemums in a silver bowl, flanked by tall burning tapers.

Mrs. Robert Price served cake and pouring was Mrs. Chester Sill. Registering the guests was Mrs. Elton Johnston and Mrs. Elton Johnston presided over the display of gifts.

Approximately one hundred guests called between the hours of three and six o'clock in the afternoon.

If a baby's dress has lace or ribbon trim, place it in a mesh bag before laundering. Remove from dryer while slightly damp. Iron immediately or enclose in plastic bag and store in refrigerator until ironing.

THE VISITOR FROM ANOTHER PLANET astounds the Spelding family as he comically describes his plans for world domination in the forthcoming Little Theatre production, "Visit To A Small Planet." Seen from left to right are: Mel Jones, Bill Hatten, George Brian, Tavie Kenny, Kitty Smith and Norman Jones.

Judge Harper Speaks To The Pilot Club

Judge W. M. Harper brought many thought - provoking facts Tuesday evening when he spoke at the program meeting of the Pilot Club. Mrs. Leta Tisdale presided in the absence of Mrs. Zola Smith, president. After invocation by Mrs. Lois Mockabee, she also introduced two new members, Mrs. Fleta Latham and Mrs. Vallye Willis. Mrs. Tisdale congratulated the club on having three of its members slected to serve on the Board of Directors of Ouachita Tuberculosis and Public Health Association at its meeting last Thursday night. These were: Mrs. Zola Smith, Mrs. Anna Mae Breece and Mrs. Julia Moore, the latter was also elected to serve as secretary for the organization. Mrs. LaVerne Riddle, chairman of Community Service, introduced Judge Harper, who gave the club a resume of his recent attendance at the Institute of Training conducted by National Council of Judges of Juvenile Jurisdiction.

This informative meeting was attended by two visitors, Mrs. W. M. Harper and Ralph Harker and the following members: Mrs. Zera Edwards, Mrs. Melba Oliver, Mrs. Hazel Garlington, Mrs. Helen Manuel, Mrs. Leta Tisdale, Miss Hermoine Driskell, Mrs. Lois Mockabee, Mrs. Ellen Thompson, Mrs. Fleta Latham, Mrs. Vallye Willis, Mrs. LaVerne Riddle, Mrs. Alyne Newsom, Mrs. Anna Mae Breece, Mrs. Lucille Barrett, Mrs. Julia Moore, Mrs. Mary Harker, Miss Nona Martin, Miss Katie McGee, Miss Eleona Brinsmade.

Persian melon is the variety that has a green rind almost entirely covered by netting. Delightly flavored, its flesh is thick and orange-colored.

BELLA SCHERCK DAVIDSON'S Woman's Shop
125 DESIARD

You'll look like a queen in this butter-soft, 2 piece woven print in imported jersey. Here's luscious luxury of texture and design that'll win mountains of praise for your good taste. Plain heather jersey at neck, false welt pockets and border of jacket, contour calfskin belt, below elbow sleeves and rhinestone buttons add to the glamour of this beautiful creation.

the look of luxury is yours in this Fred. A. Block ORIGINAL

Sizes 10-20 in grey only 89.95

Shop our complete selection of Dresses & Suits by such famous designers as: Paul Parnes, B. H. Wragge, Rothmoor, Fred A. Block and others.

Use Your ● Charge ● Budget ● Revolving Account or Convenient Layaway

At ELIAS & SONS . . . Northeast Louisiana's Most Exciting Fashions For Mothers-to-Be.

One of our many superior maternity fashions, exclusive with us in Monroe.

Chas. L. Lewis HOLLYWOOD, CALIF.

What's NEW In Sportswear

If you want to see the very newest in Maternity Sportswear come in to see our brand new selection for Fall and Winter. For instance, the one shown above is a corduroy 2-PIECE JUMPER SUIT, consisting of capri or slim jim and Jumper. Machine washable, trim around neck of orange and white striped knit.

TOP . . . $5.95
PANTS . . . $3.98 Up

Also to be worn with this Jumper Suit we have knit shirts, in all colors, with push up sleeve.

We also have pedal pushers and slim jims in cord, drip dry cotton and knit.

SHOP WITH LILLIAN AT

Elias & Sons
422 DeSiard St.
"Monroe's Largest and Most Complete Maternity Wear and Infants Wear Dept."

Rogers-Kennedy Vows Exchanged In Greenville

Mr. and Mrs. Lloyd Kennedy of Crossett, Arkansas, announce the marriage of their daughter, Jo Ann, to Normon Rogers, son of Mr. and Mrs. L. B. Rogers, of Pine Bluff, formerly of Bastrop, Louisiana.

The marriage ceremony was solemnized in the First Methodist Church of Greenville, Mississippi, on Thursday, September 4, 1958, with the Rev. Thad A. Ferrell conducting the service.

The bride chose as her only attendant Miss Margie Miles, of Crossett, and best man was Mr. Keith McGuire, of Bastrop, Louisiana. The couple is at home in Bastrop, where the groom will continue his studies at Northeast State College in Monroe, Louisiana.

MRS. NORMON ROGERS

Mrs. Krone Is Hostess To The McGuire HD Club

The McGuire Home Demonstration Club held its September meeting in the home of Mrs. W. M. Krone. The club president, Mrs. Leon Caldwell called the meeting to order.

A demonstration was given by Mrs. Bobby Albritton on frozen foods. Another demonstration was given by Mrs. Reginald Futch on the preparation of canned products for entry at the fair.

Several members volunteered to serve on the fair booth committee.

The club welcomed a visitor, Mrs. B. O. Foster and two new members, Mrs. Herbert Peterson and Mrs. Frank Jones.

Regular members attending were Mrs. Leon Caldwell, Mrs. Bobby Albritton, Mrs. Hilton Tolbird, Mrs. Joe Rodgers, Mrs. Sonny Wimberly, Mrs. Clifton Coon, Mrs. W. E. Cooper, Mrs. W. M. Krone, Mrs. Reginald Futch, Mrs. Gordon Bowie, Mrs. J. W. Eley, Mrs. Ralph Magouirk, Mrs. Harry Maxie, and Mrs. F. R. Adams. The group enjoyed a delicious luncheon prepared by the hostesses, Mrs. Krone and Mrs. Futch.

Metal kitchen cabinet doors can serve as bulletin boards. Just hold recipes or paper against the metal surface and place a magnet on top.

Eggs should be stored in the refrigerator with the small ends down. Keep them covered, or they will pick up odors from strong-flavored foods.

SAVE ON WATCH REPAIR

L. G. HUNT
Engraver
Watchmaker
Stone Setter

Complete Service Department
Mounting Work—Hand Engraving
Jewelry Repairing
—FAST SERVICE—
★ FREE Rings Cleaned Watch Regulated

Howard Bros.
DIAL FA 2-2061—116 DeSiard

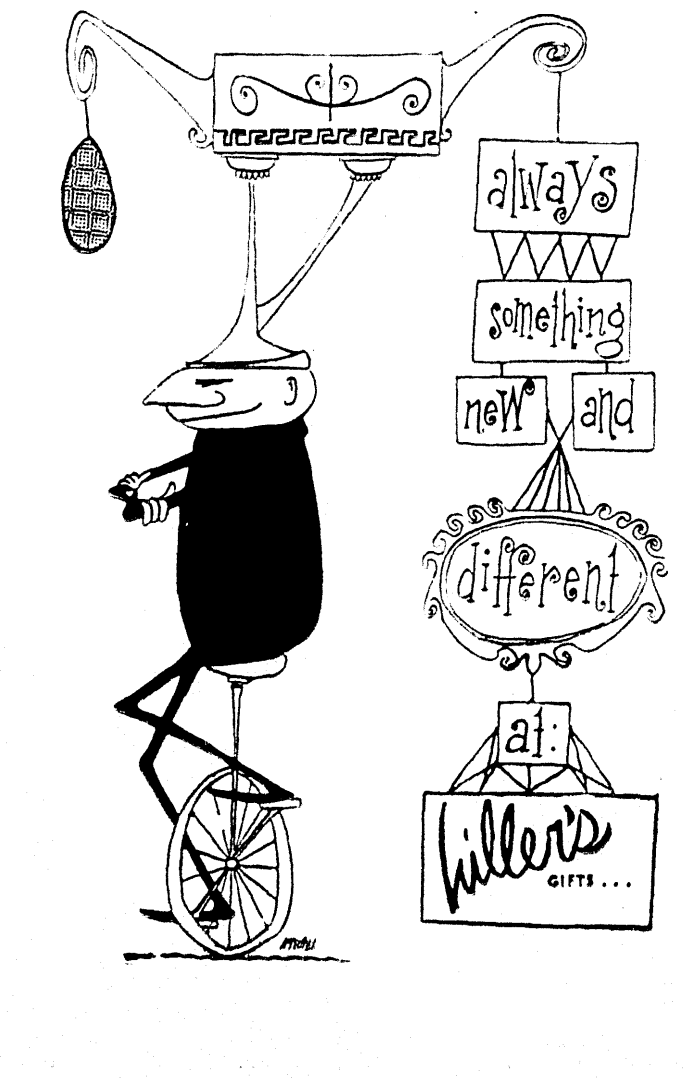

BELLA SCHERCK DAVIDSON'S Woman's Shop
125 DESIARD

dramatic . . .

CRAIG

18.95

PORTOFINO KNITS

That casual look you love . . . interpreted here with an intriguing foreign flavor. Easy to wear . . . easy to care for in cashmere-textured Orlon that takes to washing with carefree ease. To wear with or without matching belts.

● Red ● Black ● Heather Grey ● 8-16

(shown) From a collection of several styles: Pullover with contrasting striped collar, button placket. Sizes 8-16.

BELLA SCHERCK DAVIDSON'S Woman's Shop
125 DESIARD

Zipper Girdle
10.95

or simply ease...

playtex
mold 'n hold zipper girdle
underlines the fashion...

Gives you a firm, smooth unbroken line from waist to thigh. You've seen on TV how a Playtex Girdle holds its shape—and yours—even after six months' wear—long after ordinary girdles become limp and shapeless. Only Playtex Girdles are figure perfect wherever you go, whatever you wear. It's the best girdle value your money can buy.

playtex mold 'n hold zipper girdle—Zips on and off so easily. Magic "finger" panels control both front and back. White or pink. Girdle or Panty. $10.95. XL (girdle only) $11.95.

playtex magic controller—with magic "finger" panels for tummy control. White or pink. Girdle or Panty. $8.95.

p.s. She's wearing a Playtex Living bra.

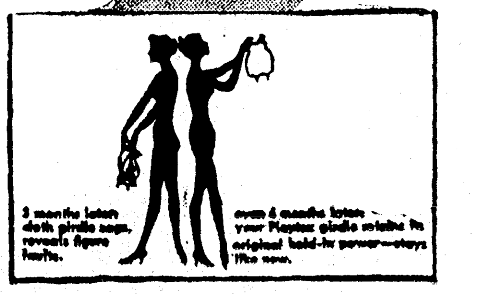

Mail & Phone Orders Promptly Filled
Add 2% Sales Tax
And 35c Postage

25th Wedding Anniversary Celebrated

Mr. and Mrs. Claude Price celebrated their twenty-fifth anniversary with open house at their home on McCain Drive.

Receiving the guests with Mr. and Mrs. Price were their son, Kirby, and daughter, Mrs. Jon Barker and Mr. Barker.

The house decorations consisted of roses and chrysanthemums in silver containers, placed at various points throughout the reception rooms.

The service table was overlaid in pink and held a centerpiece of pink chrysanthemums in a silver bowl, flanked by tall burning tapers.

Mrs. Robert Price served cake and pouring was Mrs. Chester Sill. Registering the guests was Mrs. Elton Johnston and Mrs. Elton Johnston presided over the display of gifts.

Approximately one hundred guests called between the hours of three and six o'clock in the afternoon.

If a baby's dress has lace or ribbon trim, place it in a mesh bag before laundering. Remove from dryer while slightly damp. Iron immediately or enclose in plastic bag and store in refrigerator until ironing.

THE VISITOR FROM ANOTHER PLANET astounds the Spelding family as he comically describes his plans for world domination in the forthcoming Little Theatre production, "Visit To A Small Planet." Seen from left to right are: Mel Jones, Bill Hatten, George Brian, Tavie Kenny, Kitty Smith and Norman Jones.

Judge Harper Speaks To The Pilot Club

Judge W. M. Harper brought many thought - provoking facts Tuesday evening when he spoke at the program meeting of the Pilot Club. Mrs. Leta Tisdale presided in the absence of Mrs. Zola Smith, president. After invocation by Mrs. Lois Mockabee, she also introduced two new members, Mrs. Fleta Latham and Mrs. Vallye Willis. Mrs. Tisdale congratulated the club on having three of its members slected to serve on the Board of Directors of Ouachita Tuberculosis and Public Health Association at its meeting last Thursday night. These were: Mrs. Zola Smith, Mrs. Anna Mae Breece and Mrs. Julia Moore, the latter was also elected to serve as secretary for the organization. Mrs. LaVerne Riddle, chairman of Community Service, introduced Judge Harper, who gave the club a resume of his recent attendance at the Institute of Training conducted by National Council of Judges of Juvenile Jurisdiction.

This informative meeting was attended by two visitors, Mrs. W. M. Harper and Ralph Harker and the following members: Mrs. Zera Edwards, Mrs. Melba Oliver, Mrs. Hazel Garlington, Mrs. Helen Manuel, Mrs. Leta Tisdale, Miss Hermoine Driskell, Mrs. Lois Mockabee, Mrs. Ellen Thompson, Mrs. Fleta Latham, Mrs. Vallye Willis, Mrs. LaVerne Riddle, Mrs. Alyne Newsom, Mrs. Anna Mae Breece, Mrs. Lucille Barrett, Mrs. Julia Moore, Mrs. Mary Harker, Miss Nona Martin, Miss Katie McGee, Miss Eleona Brinsmade.

Persian melon is the variety that has a green rind almost entirely covered by netting. Delightly flavored, its flesh is thick and orange-colored.

BELLA SCHERCK DAVIDSON'S
125 DESIARD
Woman's Shop

You'll look like a queen in this butter-soft, 2 piece woven print in imported jersey. Here's luscious luxury of texture and design that'll win mountains of praise for your good taste. Plain heather jersey at neck, false welt pockets and border of jacket, contour calfskin belt, below elbow sleeves and rhinestone buttons add to the glamour of this beautiful creation.

the look of luxury is yours in this Fred. A. Block ORIGINAL

Sizes 10-20 in grey only 89.95

Shop our complete selection of Dresses & Suits by such famous designers as: Paul Parnes, B. H. Wragge, Rothmoor, Fred A. Block and others.

Use Your • Charge • Budget • Revolving Account or Convenient Layaway

At ELIAS & SONS . . . Northeast Louisiana's Most Exciting Fashions For Mothers-to-Be.

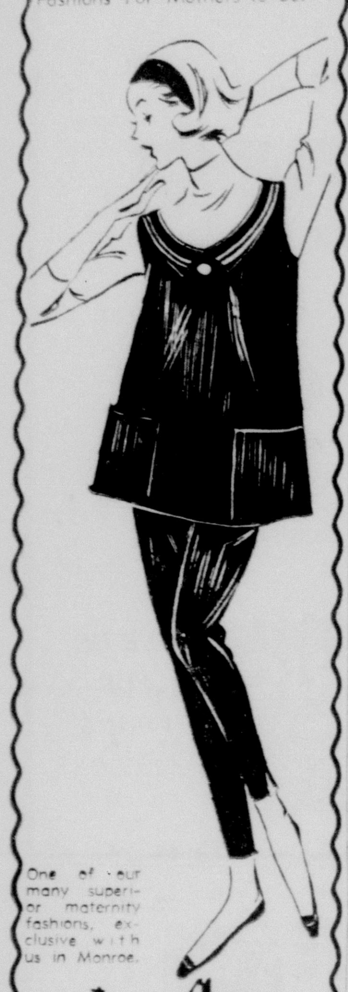

One of our many superior maternity fashions, exclusive with us in Monroe.

Chas. L. Lewis HOLLYWOOD, CALIF.

What's NEW In Sportswear

If you want to see the very newest in Maternity Sportswear come in to see our brand new selection for Fall and Winter. For instance, the one shown above is a corduroy 2-PIECE JUMPER SUIT, consisting of capri or slim jim and Jumper. Machine washable, trim around neck of orange and white striped knit.

TOP . . . $5.95
PANTS . . . $3.98 Up

Also to be worn with this Jumper Suit we have knit shirts, in all colors, with push up sleeve.

We also have pedal pushers and slim jims in cord, drip dry cotton and knit.

SHOP WITH LILLIAN AT

Elias & Sons

422 DeSiard St.

"Monroe's Largest and Most Complete Maternity Wear and Infants Wear Dept."

Rogers-Kennedy Vows Exchanged In Greenville

Mr. and Mrs. Lloyd Kennedy of Crossett, Arkansas, announce the marriage of their daughter, Jo Ann, to Normon Rogers, son of Mr. and Mrs. L. B. Rogers, of Pine Bluff, formerly of Bastrop, Louisiana.

The marriage ceremony was solemnized in the First Methodist Church of Greenville, Mississippi, on Thursday, September 4, 1958, with the Rev. Thad A. Ferrell conducting the service.

The bride chose as her only attendant Miss Margie Miles, of Crossett, and best man was Mr. Keith McGuire, of Bastrop, Louisiana. The couple is at home in Bastrop, where the groom will continue his studies at Northeast State College in Monroe, Louisiana.

MRS. NORMON ROGERS

Mrs. Krone Is Hostess To The McGuire HD Club

The McGuire Home Demonstration Club held its September meeting in the home of Mrs. W. M. Krone. The club president, Mrs. Leon Caldwell called the meeting to order.

A demonstration was given by Mrs. Bobby Albritton on frozen foods. Another demonstration was given by Mrs. Reginald Futch on the preparation of canned products for entry at the fair.

Several members volunteered to serve on the fair booth committee.

The club welcomed a visitor, Mrs. B. O. Foster and two new members, Mrs. Herbert Peterson and Mrs. Frank Jones.

Regular members attending were Mrs. Leon Caldwell, Mrs. Bobby Albritton, Mrs. Hilton Tolbird, Mrs. Joe Rodgers, Mrs. Sonny Wimberly, Mrs. Clifton Coon, Mrs. W. E. Cooper, Mrs. W. M. Krone, Mrs. Reginald Futch, Mrs. Gordon Bowie, Mrs. J. W. Eley, Mrs. Ralph Magouirk, Mrs. Harry Maxie, and Mrs. F. R. Adams. The group enjoyed a delicious luncheon prepared by the hostesses, Mrs. Krone and Mrs. Futch.

Metal kitchen cabinet doors can serve as bulletin boards. Just hold recipes or paper against the metal surface and place a magnet on top.

Eggs should be stored in the refrigerator with the small ends down. Keep them covered, or they will pick up odors from strong-flavored foods.

SAVE ON WATCH REPAIR

L. G. HUNT
Engraver
Watchmaker
Stone Setter

Complete Service Department
Mounting Work—Hand Engraving
Jewelry Repairing
—FAST SERVICE—
★ FREE Rings Cleaned Watch Regulated

Howard Bros.
DIAL FA 2-2061—116 DeSiard

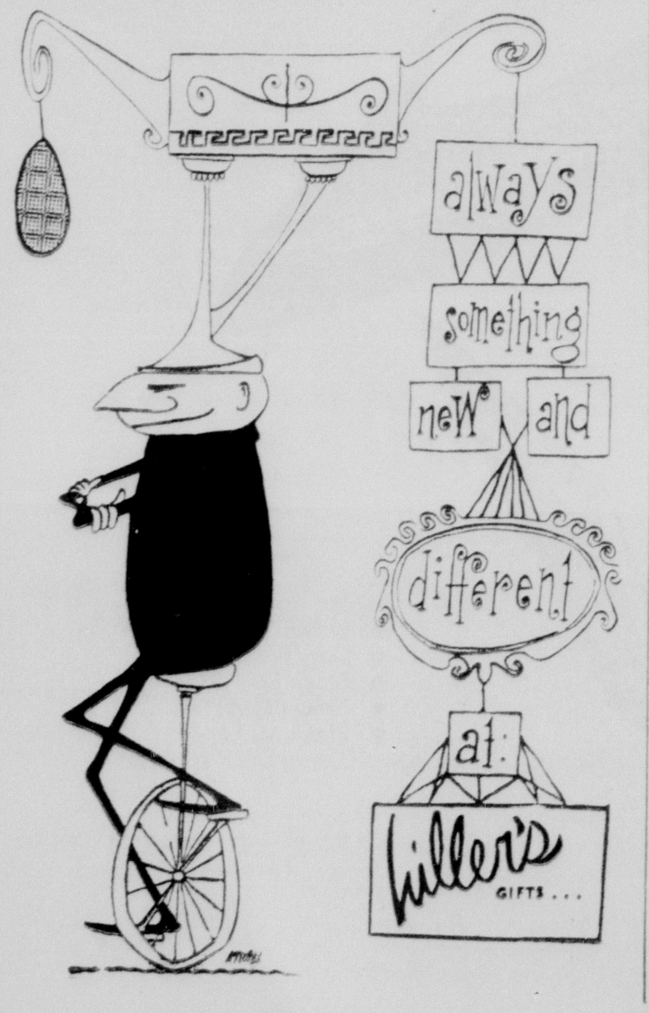

Woman's Shop

dramatic . . .

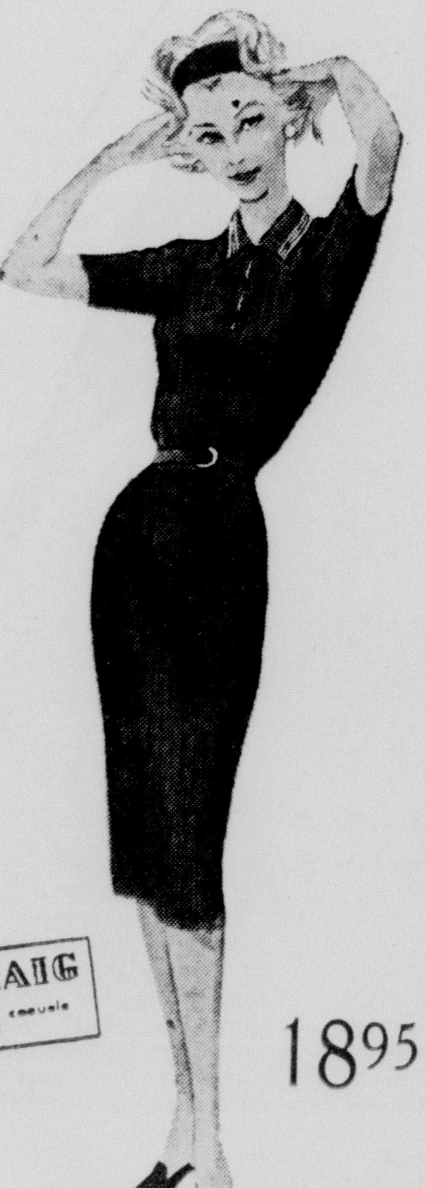

CRAIG casuals

18.95

PORTOFINO KNITS

That casual look you love . . . interpreted here with an intriguing foreign flavor. Easy to wear . . . easy to care for in cashmere-textured Orlon that takes to washing with carefree ease. To wear with or without matching belts.

• Red • Black • Heather Grey • 8-16

(shown) From a collection of several styles: Pullover with contrasting striped collar, button placket. Sizes 8-16.

BELLA SCHERCK DAVIDSON'S
125 DESIARD
Woman's Shop

Zipper Girdle
10.95

or simply ease...

playtex

mold 'n hold zipper girdle underlines the fashion...

Gives you a firm, smooth unbroken line from waist to thigh. You've seen on TV how a Playtex Girdle holds its shape—and yours—even after six months wear—long after ordinary girdles become limp and shapeless. Only Playtex Girdles are figure perfect wherever you go, whatever you wear. It's the best girdle value your money can buy.

playtex mold 'n hold zipper girdle—Zips on and off so easily. Magic "finger" panels control both front and back. White or pink. Girdle or Panty. $10.95. XL (girdle only) $11.95.

playtex magic controller—with magic "finger" panels for tummy control. White or pink. Girdle or Panty. $8.95. XL $9.95.

p.s. She's wearing a Playtex Living bra, America's #1 elastic bra.

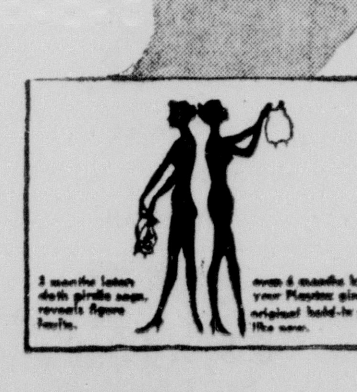

Mail & Phone Orders Promptly Filled

Add 2% Sales Tax
And 35c Postage

Double Ring Ceremony Unites Miss Cummings And Harold Johnson

The First Baptist Church of Delhi was the scene of the marriage of Miss Bessie Ruth Cummings and Harold Wayne Johnson. The bride is the daughter of Mr. and Mrs. H. L. Cummings of Delhi, and the groom is the son of Mr. and Mrs. W. L. Johnson of Cotton Valley.

Dr. John F. Gibson performed the double ring ceremony at seven o'clock in the evening before pink chrysanthemums and greenery flanked by burning pink tapers.

Floyd Fisher was the soloist, accompanied by Frank McKay at the organ.

BRIDE'S GOWN

The bride was escorted to the altar and given in marriage by her father. She was gowned in Chantilly lace with a fitted bodice and sleeves coming to a point at the wrist. The bouffant skirt fell in five tiers of Chantilly lace with a taffeta bustle. Her veil of illusion was attached to a coronet of seed pearls. She carried a white Bible topped by a cascade arrangement of stephanotis centered by a white orchid.

Miss Patricia McConnell served the bride as maid of honor. She wore a pink torso creation with a fitted pink lace bodice and bouffant skirt. Her headdress was of pink feathers. She carried a cascade of pink button mums.

BRIDESMAIDS

The bridesmaids were Mary Alice Insley and Joan Johnson. They were dressed identical to the maid of honor.

Dana Jean Rundell was the flower girl. She was gowned in white organdy and wore a white feather headdress. She carried a basket of chrysanthemum petals.

B. Stinson served the groom as best man. The ring bearer was Don Johnson. The groomsmen and usners were James McKenzie, Joe Davis, Dan Rundell and Donald Norris. The candlelighters were Robert and James Plunkett.

The bride's mother wore a gown of toast lace accented by an orchid corsage. The groom's mother wore a gown of ice blue lace and an orchid corsage.

RECEPTION

Immediately following the ceremony, a reception was held in the recreation room of the church. The bride's table was covered in white and held a centerpiece of pink chrysanthemums. To one end was the tiered wedding cake, and on the other, the crystal punch bowl.

The couple will be at home in Ruston.

MR. AND MRS. HAROLD WAYNE JOHNSON

Flatwood Terrace
CERAMIC STUDIO
½ Mile East of Overpass on Highway 80 East
Dial FA 3-1691
Ceramics, Kilns & Supplies

Girl Scout News

Friends of Stephanie Davis, of Troop 60 are glad that her tenth birthday fell on a troop meeting day. Stephanie's mother had baked a tiered birthday cake decorated in green, topped with a small doll in Girl Scout uniform, which she helped her daughter serve, with green punch, to members of the troop.

Stephanie was proudly wearing her new Girl Scout uniform for the first time, complete with badge sash containing the tree badge which she earned at day camp. Also wearing new uniforms and looking like ideal Girl Scouts were Donna Lee and Gloria McIlwain. Girls of this troop "flew up" from Brownie Scouting in the spring and were invested as Intermediates. Mrs. C. C. Walters has been leader of the troop, which meets at Memorial Methodist Church, since its organization more than two years ago.

Troop 24 started its fifth year of activity last week under the same leadership, Mrs. Edmund Middleton. These girls, now seventh graders at South Monroe Junior High School, are looking forward to completing requirements for first class rank this year and are making immediate plans for an overnight trip to Pine Wood. These girls have had many camping experiences, many are veterans of day camping, and are looking forward to being program aides at camp when they are older.

Of the group Becky Middleton and Mickie Varnado, enjoyed the pottery class in June, took junior lifesaving, earning the Red Cross and the Girl Scout badge, and attended day camp for the full four weeks without missing, earning conservation and reptile badges. Also attending camp from Troop 24 were Billie Marie Agin, Anna Margaret Miller, and Barbara Suomi. It is gratifying to girls, leaders, and all of us to see a troop progress in this manner.

All adults registered in Scouting and living in the Georgia Tucker and Lexington school districts are invited to a coffee hour at the home of the district chairman, Mrs. Ralph Caldwell, 1808 Park Avenue, Wednesday morning at 10:00 o'clock. Leaders are asked to bring interested mothers, if they wish. The purpose is to get acquainted and to further the work of the neighborhood.

Second session of training for adults new in Scouting will be held Thursday at 9:00. It's not too late to join the class.

'58 ROUND-UP
OF MONROE FURNITURE CO.
RUG VALUES!

- FREE INSTALLATION AT SALE PRICES!
- HUNDREDS OF PATTERNS AND COLORS!
- SIZES FOR EVERY ROOM!
- PRICES FOR EVERY BUDGET!

BIG SELECTIONS! BIG SAVINGS

ALL PRICES Include Installation

Reg.	9.95 sq. yd.	100% Nylon Loop Pile	$6.95 sq. yd.
Reg.	8.95 sq. yd.	All Wool Hi-Low	6.95 sq. yd.
Reg.	9.95 sq. yd.	Nylon Rayon Blend	6.95 sq. yd.
Reg.	6.95 sq. yd.	Nylon Rayon Blend	4.95 sq. yd.
Reg.	10.95 sq. yd.	Carved Wilton	8.95 sq. yd.
Reg.	5.95 sq. yd.	Solution Dyed Tweed	3.95 sq. yd.
Reg.	5.95 sq. yd.	Nylon Rayon Blend	3.95 sq. yd.
Reg.	10.95 sq. yd.	Saran Carpet	6.95 sq. yd.
Reg.	10.95 sq. yd.	All Wool Twist	6.95 sq. yd.
Reg.	10.95 sq. yd.	All Wool Heavy 3 Ply Twist	8.95 sq. yd.
Reg.	10.95 sq. yd.	Nylon Wool Blend Twist 30% Nylon, 70% Wool	8.95 sq. yd.
Reg.	8.95 sq. yd.	All Wool Hi-Low Pile	6.95 sq. yd.
Reg.	8.95 sq. yd.	All Wool Moth Proof	6.95 sq. yd.
Reg.	5.95 sq. yd.	Loop Pile Stoylux Carpet	4.45 sq. yd.

Convenient Terms . . .

Matched FOR LOVELIER LIVING by BASSETT

Crispy modern style, with plunging shadow-box fronts and walnut or mahogany finish. Packed with quality features, because it's made by Bassett.

Note tilting mirror

MADE BY BASSETT
The World's Largest Manufacturer of Bedroom and Dining Room Furniture

Dresser and Bookcase Bed
IN MAHOGANY OR WALNUT

Regular $167.90 In Mahogany — **$134.90** — Regular $171.90 In Walnut

Reg. 59.95 Walnut Chest 47.95
Reg. 36.50 Walnut Nite Table 29.95
Reg. 34.95 Mahogany Nite Stand 26.95
Reg. 57.95 Mahogany Chest 46.95

ADVERTISED IN LIFE

8 Piece Dining Room Suite by Bassett

● TABLE ● BUFFET ● 6 CHAIRS

A lovely dining room in modern design. Extension table has steel sides, will never warp, stick or sag.

Regular $296.85 — **$239.85**

Regular $116.95 China $94.95

Just unloaded 2 carloads fine Bassett Bedroom and Dining Room Furniture

PARK FREE at CAR PARK
Enter our store direct from Car Park, protected from rain or sun. Your car will be parked inside —out of the weather.

MONROE FURNITURE
Company, Inc.
132 North Second — Dial 3 2246

New Beauty for Double Duty!

Foam Rubber Cushions

At the touch of your hand, out floats the luxurious full size double bed with deep innerspring mattress.

KROEHLER Sofa-Sleeper

Regular $239.95 — **$192.95**

SOFA SLEEPER with FOAM CUSHIONS

An inexpensive but fine sofa sleeper with foam cushions and innerspring mattress.

Regular $199.95 — **$159.95**

Double Ring Ceremony Unites Miss Cummings And Harold Johnson

The First Baptist Church of Delhi was the scene of the marriage of Miss Bessie Ruth Cummings and Harold Wayne Johnson. The bride is the daughter of Mr. and Mrs. H. L. Cummings of Delhi, and the groom is the son of Mr. and Mrs. W. L. Johnson of Cotton Valley.

Dr. John F. Gibson performed the double ring ceremony at seven o'clock in the evening before pink chrysanthemums and greenery flanked by burning pink tapers.

Floyd Fisher was the soloist, accompanied by Frank McKay at the organ.

BRIDE'S GOWN

The bride was escorted to the altar and given in marriage by her father. She was gowned in Chantilly lace with a fitted bodice and sleeves coming to a point at the wrist. The bouffant skirt fell in five tiers of Chantilly lace with a taffeta bustle. Her veil of illusion was attached to a coronet of seed pearls. She carried a white Bible topped by a cascade arrangement of stephanotis centered by a white orchid.

Miss Patricia McConnell served the bride as maid of honor. She wore a pink torso creation with a fitted pink lace bodice and bouffant skirt. Her headdress was of pink feathers. She carried a cascade of pink button mums.

BRIDESMAIDS

The bridesmaids were Mary Alice Insley and Joan Johnson. They were dressed identical to the maid of honor.

Dana Jean Rundell was the flower girl. She was gowned in white organdy and wore a white feather headdress. She carried a basket of chrysanthemum petals.

B. Stinson served the groom as best man. The ring bearer was Don Johnson. The groomsmen and usners were James McKenzie, Joe Davis, Dan Rundell and Donald Norris. The candlelighters were Robert and James Plunkett.

The bride's mother wore a gown of toast lace accented by an orchid corsage. The groom's mother wore a gown of ice blue lace and an orchid corsage.

RECEPTION

Immediately following the ceremony, a reception was held in the recreation room of the church. The bride's table was covered in white and held a centerpiece of pink chrysanthemums. To one end was the tiered wedding cake, and on the other, the crystal punch bowl.

The couple will be at home in Ruston.

MR. AND MRS. HAROLD WAYNE JOHNSON

Flatwood Terrace
CERAMIC STUDIO
½ Mile East of Overpass on Highway 80 East
Dial FA 3-1691
Ceramics, Kilns & Supplies

Girl Scout News

Friends of Stephanie Davis, of Troop 60 are glad that her tenth birthday fell on a troop meeting day. Stephanie's mother had baked a tiered birthday cake decorated in green, topped with a small doll in Girl Scout uniform, which she helped her daughter serve, with green punch, to members of the troop.

Stephanie was proudly wearing her new Girl Scout uniform for the first time, complete with badge sash containing the tree badge which she earned at day camp. Also wearing new uniforms and looking like ideal Girl Scouts were Donna Lee and Gloria McIlwain. Girls of this troop "flew up" from Brownie Scouting in the spring and were invested as Intermediates. Mrs. C. C. Walters has been leader of the troop, which meets at Memorial Methodist Church, since its organization more than two years ago.

Troop 24 started its fifth year of activity last week under the same leadership, Mrs. Edmund Middleton. These girls, now seventh graders at South Monroe Junior High School, are looking forward to completing requirements for first class rank this year and are making immediate plans for an overnight trip to Pine Wood. These girls have had many camping experiences, many are veterans of day camping, and are looking forward to being program aides at camp when they are older.

Of the group Becky Middleton and Mickie Varnado, enjoyed the pottery class in June, took junior lifesaving, earning the Red Cross and the Girl Scout badge, and attended day camp for the full four weeks without missing, earning conservation and reptile badges. Also attending camp from Troop 24 were Billie Marie Agin, Anna Margaret Miller, and Barbara Suomi. It is gratifying to girls, leaders, and all of us to see a troop progress in this manner.

All adults registered in Scouting and living in the Georgia Tucker and Lexington school districts are invited to a coffee hour at the home of the district chairman, Mrs. Ralph Caldwell, 1808 Park Avenue, Wednesday morning at 10:00 o'clock. Leaders are asked to bring interested mothers, if they wish. The purpose is to get acquainted and to further the work of the neighborhood.

Second session of training for adults new in Scouting will be held Thursday at 9:00. It's not too late to join the class.

'58 ROUND-UP
OF MONROE FURNITURE CO.
RUG VALUES!

- FREE INSTALLATION AT SALE PRICES!
- HUNDREDS OF PATTERNS AND COLORS!
- SIZES FOR EVERY ROOM!
- PRICES FOR EVERY BUDGET!

BIG SELECTIONS! BIG SAVINGS

ALL PRICES Include Installation

Reg. 9.95 sq. yd.	100% Nylon Loop Pile	$6.95 sq. yd.
Reg. 8.95 sq. yd.	All Wool Hi-Low	6.95 sq. yd.
Reg. 9.95 sq. yd.	Nylon Rayon Blend	6.95 sq. yd.
Reg. 6.95 sq. yd.	Nylon Rayon Blend	4.95 sq. yd.
Reg. 10.95 sq. yd.	Carved Wilton	8.95 sq. yd.
Reg. 5.95 sq. yd.	Solution Dyed Tweed	3.95 sq. yd.
Reg. 5.95 sq. yd.	Nylon Rayon Blend	3.95 sq. yd.
Reg. 10.95 sq. yd.	Saran Carpet	6.95 sq. yd.
Reg. 10.95 sq. yd.	All Wool Twist	6.95 sq. yd.
Reg. 10.95 sq. yd.	All Wool Heavy 3 Ply Twist	8.95 sq. yd.
Reg. 10.95 sq. yd.	Nylon Wool Blend Twist 30% Nylon, 70% Wool	8.95 sq. yd.
Reg. 8.95 sq. yd.	All Wool Hi-Low Pile	6.95 sq. yd.
Reg. 8.95 sq. yd.	All Wool Moth Proof	6.95 sq. yd.
Reg. 5.95 sq. yd.	Loop Pile Stoylux Carpet	4.45 sq. yd.

Convenient Terms . . .

Matched
FOR LOVELIER LIVING
by BASSETT

Crispy modern style, with plunging shadow-box fronts and walnut or mahogany finish. Packed with quality features, because it's made by Bassett.

Note tilting mirror

MADE BY BASSETT
The World's Largest Manufacturer of Bedroom and Dining Room Furniture

Dresser and Bookcase Bed
IN MAHOGANY OR WALNUT

Regular $167.90 In Mahogany — **$134.90** — Regular $171.90 In Walnut

Reg. 59.95 Walnut Chest 47.95
Reg. 36.50 Walnut Nite Table 29.95
Reg. 34.95 Mahogany Nite Stand 26.95
Reg. 57.95 Mahogany Chest 46.95

ADVERTISED IN LIFE

8 Piece Dining Room Suite by Bassett
- TABLE
- BUFFET
- 6 CHAIRS

Regular $296.85 — **$239.85**

A lovely dining room in modern design. Extension table has steel sides, will never warp, stick or sag.

Regular $116.95 China $94.95

Just unloaded 2 carloads fine Bassett Bedroom and Dining Room Furniture

PARK FREE at CAR PARK
Enter our store direct from Car Park, protected from rain or sun. Your car will be parked inside —out of the weather.

MONROE FURNITURE Company, Inc.
132 North Second — Dial 3-2246

KROEHLER Sofa-Sleeper

Foam Rubber Cushions

At the touch of your hand, out floats the luxurious full size double bed with deep innerspring mattress.

Regular $239.95 — **$192.95**

SOFA SLEEPER with FOAM CUSHIONS

An inexpensive but fine sofa sleeper with foam cushions and innerspring mattress.

Regular $199.95 — **$159.95**

Luncheon Meet Is Held By The Womens' Aux'l

The Women's Auxiliary to the Ouachita Parish Medical Society held its September luncheon meeting at the Bayou DeSiard Country Club with the president, Mrs. E. L. Carrol of Columbia, presiding.

HONOR GUEST

The honored guest at the luncheon was Dr. Fred A. Marx, president of the Ouachita Parish Medical Society. The subject of Dr. Marx's address was "The Neuroses as Applied to Geriatrics."

Mrs. Morgan Simonton served as chairman foor the luncheon, assisted by Mrs. Faheam Cannon, co-chairman. Others serving on the committee were Mrs. W. C. Cookston, Mrs. F. E. Polen, Mrs. I. J. Wolff, and Mrs. W. C. Summer.

ATTENDANCE

Members and guests present were Mrs. Morgan Simonton, Mrs. James T. Henry, and Mrs. A. C. Wadlington of Farmerville, Mrs. E. L. Carroll, Mrs. S. I. Courtman, Mrs. W. B. Liles, Mrs. J. T. Jackson, Mrs. W. H. Webster, Mrs. Fred Marx, Mrs. Ben Cobb, Mrs. Doyle B. Hamilton, Mrs. Henry Hammonds, Mrs. N. Klam, Mrs. Roy Robertson, Mrs. Faheam Cannon, Mrs. Irving Wolff, Mrs. C. P. Gray, Mrs. A. G. McHenry, Jr., Mrs. D. L. Anderson, Mrs. J. W. Schonlau, Mrs. J. D. Kelly, Mrs. A. L. Peters.

Mrs. R. W. Dickenhorst, Mrs. Armand McHenry, Sr., Mrs. J. Ralph Simpson, Mrs. Morris Phillips, Mrs. F. E. McCarty, Mrs. John M. Coats IV of Mer Rouge, Mrs. Joseph A. Michaud and Mrs. Flood Garrett of Bastrop, Mrs. Roy Kelly, Dr. Julia J. Hunter, Mrs. Gene Worthen, Mrs. G. J. Lattis, Mrs. George M. Shannon, Mrs. F. J. Willey, Jr., and her mother, Mrs. Jesse Nichold, Mrs. Felix Willey, Mrs. G. D. Williams, and Mrs. E. M. Clark of Mer Rouge, Mrs. F. E. Polen, Mrs. F. P. Rizzo, Mrs. H. S. Coon.

Mrs. Cyril T. Yancey, Mrs. Mortimer Raphael, Mrs. F. W. Sartor, Mrs Roy Ledbetter, Mrs. R. L. Firnberg of Columbia, Mrs. C. H. Whitaker, Mrs. J. Bolling Jones, Mrs. W. C. Cookston, Jr., and Mrs. Prentice Gray, Jr., Mrs. Claude K. Smith, Mrs. Benjamin Bush, and Mrs. F. F. Millsaps, Jr.

Garden Study Club Hosted By Mrs. Becker

The Garden Study Club held its regular monthly meeting in the home of Mrs. G. F. Becker.

Mrs. W. G. Haynes, president, presided during the short business session. Minutes of the previous meeting were read by Mrs. C. T. Johnson, secretary.

The instructor, Mrs. J. P. Lewis conducted a corsage class as each member made a corsage with materials from their gardens. Next months lesson, "Black Magic for Halloween Table," was demonstrated by Mrs. Lewis. She used a large black round wood base, drift wood using pepper plants with mums creating a most attractive arrangement.

The following members were present: Mesdames H. S. Coon, A. M. Guerriero, Morris Harrison, W. G. Haynes, C. T. Johnson, J. P. Lewis, W. L. Mitchell, J. F. Stone, C. H. Tait and B. B. Henry.

BALDWIN
PIANOS & ORGANS
LEARN TO PLAY USING MODERN METHODS. CALL OUR STUDIO FOR FREE DEMONSTRATION FA 2-5700.
ROARK BROS.
703 JACKSON MONROE

SPECIALS
FOR SEPTEMBER ONLY
FREE with every purchase!
One 1-Yr.-Old GARDENIA PLANT
LIMIT ONE TO A CUSTOMER
1/3 REDUCTIONS on ALL GIFT ITEMS
SPECIAL PRICE Fine Rubber Plants
ST. AUGUSTINE GRASS
(Delivered in 10 yd lots) $1.50 per yd.
CALENDULA
25 plants 50c
Charlie Hester Nursery
(Successor to Carey Holmes)
907 CYPRESS W. M. FA 2-5576

PICTURED at the first meeting of the Magnolia Study Club of the new club year, held at the Highland Park Country Club, are left to right, seated, Mrs. L. N. Copes, President, and Mrs. Henry Poulan, vice-president; standing, Mrs. Ed Hislop Jr., recording secretary, and Mrs. C. C. Lucky, treasurer.

The Magnolia Study Club Holds Luncheon Meet

The Magnolia Study Club held its first meeting of the new club year at the Highland Park Country Club, with Mrs. L. N. Copes and Mrs. C. C. Lucky as hostesses.

After the luncheon, a short routine business meeting was held. A brief review of parliamentary rules of order was given by Mrs. R. N. Dozier, and a short but interesting talk on "Congressional Records" was given by Mrs. Henry Poulan from notes furnished her by Otto Passman, who was unable to be present.

Guests and new members were introduced and welcomed. Members present aside from the speakers and hostess were Mrs. P. O. Bedgood, Miss Athlene Connell, Mrs. J. W. Golson, Mrs. L. T. Harper, Mrs. Ed Hislop Jr., Mrs. Floyd Mathewes, Mrs. Frank Reitzell, Mrs. Tristan Tyler, and Mrs. W. E. Young.

St. Matthew's Mothers' Club Holds Meeting

St. Matthew's Mothers' Club held its first regular meeting of the year, Thursday, September 11th, at 3:00 p. m. in the gym meeting room.

The committees for the year were named and the chairmen appointed as follows: health, Mrs. G. A. Varino; publicity, Mrs. Kenneth Bartlett; spiritual development, Mrs. Ludvic Herlevic; social, Mrs. Paul Plyler; ways and means, Mrs. A. L. Embanato; membership, Mrs. Robert Schott; cafeteria, Mrs. Della Williamson and Mrs. A. L. Embanato; and room mothers' captain, Mrs. J. D. LaDart.

The first fund raising project voted by the members will be a "School Carnival," scheduled for Wednesday, October 15th, in the school gym.

Room mothers were appointed for the twelve grades.

Msgr. J. C. Marsh gave the group an inspiring talk, stressing the importance of religious training along with education.

The first and eleventh grades won the room count. Mrs. Paul Fontana won the door prize. The meeting adjourned with a prayer.

Twin City Study Club Holds Meet

The Twin City Club held its first meeting of the club year in the home of Mrs. Quinten McLemore, 107 Arlington Place, West Monroe. Co-hosting was Mrs. Eugene Scott.

The meeting was opened with a devotional by Mrs. Jerome Johnson. Club business continued woth the introduction of the club project by Mrs. R. P. McKay. This was followed by a very informative speech on "The Speech Personality" by Mrs. Emma Alexander.

Members attending were: Mesdames W. D. Albritton, Robert Cowden, George Cox, Perry Daniels, Calvert Frantom, Wallace Hinson, Jerome Johnson, Bud Leake, John McCarter, Jr., R. P. McKay, H. T. Milford, S. E. Morris, Ralph Murphy, W. C. Ward, Edward Whatley, Quinton McLemore, Eugene Scott, and three visitors, Mrs. Emma Alexander of Monroe, Mrs. T. B. McDuff and Mrs. Turner Reynolds of Winnsboro, La.

Mitchell PTA Holds First Fall Meeting

The first meeting of the W. B. Mitchell P. T. A. for the new school year was held in the school auditorium. Mr. Horace McCullin, principal, gave the opening prayer, followed by group singing led by Mrs. Earl Cox.

Mrs. Jack Reighney introduced a plan for raising money for the years' project.

In order to get more members to attend the P. T. A. meetings it was decided to purchase a special pennant to award each month to the room having the largest percentage of parents present at the meetings. At the end of the year a cash award will be given to the class having the largest percentage during the year and the pennant will be passed on to be used in the same manner the following year.

Mrs. Kenneth Garrison, president, announced that the school of instruction for new officers and committee chairmen is to be held on Sept. 30 at the Highland Baptist Church.

The September hospitality committee was composed of mothers from the sixth grade, with the October committee to be made up of the fifth grade mothers.

Mrs. Rinehart's first grade won the room count with 73 per cent present.

Town & Country Garden Club Holds Meeting

The Town and Country Garden Club held their first meeting of the season in the home of the Nelson Abells on Deborah Drive. Co-hostessing were Mrs. Lee Carbrey and Mrs. Grant Boardman. Year-books were distributed to the membership, the clever frontispiece having been designed by Mrs. Robert Oliver.

SPEAKER

The guest speaker for the day was Mrs. Henry Haas Jr. who made arrangements of fall flowers, fruits and leaves.

New programs were outlined by the program chairman, Mrs. N. Klam. Horticulture hints and plant exchange were discussed, after which an enjoyable social hour ensued.

Attending were Mrs. Lon Heuer, Mrs. C. G. Pearce Jr., Mrs. Charles Searcy, Mrs. Harry Stone, Mrs. N. Klam, Mrs. R. W. Dickenhorst, Mrs. Lee Vanderpool, Mrs. Richard N. Kellogg, Mrs. Dan Moore Jr., Mrs. Bobby Oliver, Mrs. Dickie Touchstone, Mrs. A. B. Myatt Jr., Mrs. Jimmy Moore, Mrs. John O. Clay, Mrs. Robert Clay, Mrs. Roy Kelly, Mrs. Tommy Hayes, Mrs. Jack Neel, Mrs. Burchell Liles, Mrs. Leo Terzia Jr., and Mrs. John Mullens.

After taking a boiled ham from hot water, dip it immediately into cold water to make the fat firm and white.

DAR Holds Meeting At Lotus Club

Ft. Miro Chapter, Daughters of the American Revolution, held the first meeting of the season at the Lotus Club.

Hostesses were: Mrs. Henry Bernstein, Jr., Mrs. G. A. Boyd, Mrs. E. S. Girault, Mrs. Roland Brown, Mrs. E. K. Theus, Mrs. J. W. Standley, Miss Mary O'Kelly, Mrs. W. J. Tarliff, Mrs. W. B. Matthews, Mrs. Stanley Wyatt, Mrs. Ruby Stewart, Mrs. Hoy Anders, Mrs. L. R. Powers, Mrs. Louis Buckner, Mrs. W. H. Anders, Jr. and Mrs. E. J. Seymour.

The meeting was opened with a prayer by the chaplain, Mrs. C. E. Slade, and was followed by the Pledge of Allegiance.

Mrs. Duncan S. Cook, regent, presided and introduced the speaker, Mrs. H. Flood Madison, who gave excerpts from "Fruits of Freedom" the speech made by the President General, Mrs. Frederick Groves, at the Continental Congress.

Mrs. H. M. Butler gave a report on "National Defense," and Mrs. Shelby Meek called attention to the annual meeting of the Third District which will be held on the 25th of September at the International House in Bastrop.

After other routine business was concluded, refreshments were served in the lounge.

Mrs. John Lewis Guest Speaker At Garden Club

The first meeting of Lakeshore Garden Club for the new year was held in the lovely home of Mrs. H. B. McDowell on Lakeshore Dr., with Mrs. J. H. Alford as co-hostess.

Mrs. John Lewis, guest speaker of the evening, gave a most interesting talk and and demonstration on flower arrangements.

A business meeting was presided over by the president, Mrs. F. R. Stickley. Following the business meeting refreshments were served and enjoyed by the following members and visitors: Mesdames J. H. Alford, J. B. Evans, Sr. Richard Watson, Gordon McMorris, J. W. Bubnich, M. D. Cannon, Neal Collins, J. B. Evans, Jr., Clint Hanna, C. G. Humphries, J. P. Kuykendall, Jody Rodden, F. R. Stickley, Leonard Taylor, Tracy Higdon, John Craft, Dan McDuff, H. B. McDowell, guest R. M. Beasley, B. B. Seale, Paul Murphy and J. B. Young.

Joe Mott, Jr. Speaks To The Pierian Club

"The Constitution and the Bill of Rights" was the topic for the talk given by Joe Mott Jr. when he spoke to the Pierian Club of Oak Ridge when they held their first meeting of the year.

A welcome was issued to all members and guests present by the new president, Mrs. Sam Smith after the meeting had been opened by Mrs. A. B. Conger leading in prayer. After Mrs. Conrad McDuffie led the pledge of allegiance, the guest speaker of the day was introduced.

Highlights of the president's bulletin were given by Mrs. Norman McDuffie, who also gave a report on the yearbooks and program for the club for the next meeting.

After Mrs. Elmer McLendon gave her treasury report, the budget for the coming year was discussed.

Attending were Mrs. Conrad McDuffie, Mrs. John Barr, Mrs. Johnny Kovac, Mrs. A. B. Conger, Miss Queenie McDuffie, Mrs. C. E. Shepard, Mrs. E. M. Barham, Mrs. Roy Windsor, Mrs. Sam Smith, Mrs. Ernest Smith, Mrs. J. S. Carter, Mrs. W. R. Kennedy, Mrs. R. E. Barham, Sr., Mrs. T. E. Barham, Mrs. Elmer McLendon, Mrs. Homer Valentine, Mrs. B. E. Barham.

Howard Barker Speaks To The Kiroli PTA

Classroom discussions stimulated interest and better understanding between parents and teachers, at the recent meeting of Kiroli PTA.

Mr. Howard Barker, principal, gave a brief talk on policies of the school and what parents can do to cooperate.

The teachers were introduced by the membership. Room count was won by Mrs. Jack Beasley's first grade.

Junior High Parent-Teacher Unit To Organize

Tomorrow evening, at 7:30, in the West Monroe Junior High gym a step will be taken toward bringing the parents and their teenagers closer together.

This beginning of a new chapter in the role of parents and teachers will be in the form of a Junior High Parent - Teacher Unit. A Junior High P-TA serves parents by giving an opportunity for parent education groups that foster knowledge of adolescent development and parent adolescent relationship. It acquaints parents with the school curriculum, school regulations and calls their attention to school needs.

B&P Girls Club Hold Regular Monthly Meeting

The regular meeting of the Business and Professional Girls Club of the YWCA was held at the "Y."

The new officers for the coming year were installed as follows: Tommie Melton, president; Wilma LaBorde, vice - president; Donna Welch, treasurer; Sandra Moreau, recording secretary; Willie Mae Wroten, corresponding secretary; and Betty Napper, reporter.

Others present at the meeting were Mary Riser, Aline Hall, Roberta Hendry, Jenibe Westbrook, Marion Simmons, Maureen Hendrix, Ella Pearl Sutton, Mrs. Inez Humphries, Helen Sharbono, Peggy Barton, Gyl Rowell, Dorothy Jenkins, Barbara Rabun, Maude Brownlee, Allie Marie Coaces, and Mrs. Bess Sharp.

AAUW OFFICERS pictured at the recent meeting are Mrs. Anthony Wilbert, vice-president; and Mrs. John W. Mosselwhile, president. (Photo by Bill Coleman)

Fall Meeting Held By The Plum Street PTA

The Plum Street School P.T.A. held the first meeting of this school year with a record crowd attending. The meeting was called to order by the new president, Mrs. James Eppinette. Prayer was given by Mrs. Agnes Miller followed by group singing.

Miss Cann, principal, gave a "Back to School" welcome urging parents to visit and be a part of their children's school activities.

Mrs. Eppinette closed the meeting with the announcement that the room visitation for parents would begin immediately.

PBX Club Holds Regular Meeting

The PBX Club of Monroe and West Monroe, met with Mrs. Sybil Christman at the Catalpa Street Office for their regular meeting.

After a short business meeting with Mrs. Audrey Trout, president presiding the newly elected State President, Mrs. Anadel Alford, of the Shreveport Club, was introduced and presented a beautiful corsage from the club, after which she gave a short talk.

Another very interesting highlight of the evening was a brief talk from Mr. W. H. Johnson, on "Direct Distant Dialing," and the direct dialing of a call to Mrs. Mae Aton of Tulsa, Oklahoma who is the International President of the PBX Clubs.

WELCOME BOOK CLUB OFFICERS shown at the luncheon meeting held at the Bayou DeSiard Country Club are seated left to right, Mrs. A. S. Gunter, president; Mrs. L. F. Bewick, program chairman; standing, Mrs G. W. Pomery, reporter; Mrs. A. E. Porter, parlaimentarian; Mrs. G. Raymond, corresponding secretary; and Mrs. G. M. Rorex, treasurer. (Photo by John Fogleman)

DAR To Hold Tenth Annual Conference

District three of the Louisiana Society, Daughters of the American Revolution, will hold its tenth annual conference in Bastrop, La., on Thursday, September 25th 1958, at 9:30 a. m. Mrs. S. Shelby Meek, Ft. Miro chapter, D. A. R. is director of the third district and will preside. Mrs. W. T. Barham, Abram Morehouse chapter, D. A. R. will be hostess for a coffee hour preceding the conference at the International Club in Bastrop. Mrs. Joseph A. Davenport, Jr., is regent of Abram Morehouse chapter, D. A. R. in whose area the conference is being held.

Members from the ten chapters of the district will participate in the meeting which will be addressed by the state regent of the Louisiana Society, D. A. R. Mrs. Edward D. Schneider, Lake Providence. Mrs. Robert L. Bailey, Jr., of Tallulah is state director of conferences and 2nd vice regent of the Louisiana Society, D. A. R. Her talk will be illustrated with pictures of the handsome buildings of the National Society, D. A. R. in Washington, D. C. and will include the famous Continental Hall.

Luncheon following the meeting will be in the Kraft Room of the Louisiana Hotel with Mrs. William Gray, of Jones, La., in charge. Reservations for the luncheon must be made not later than September 22nd with Mrs. James B. Shackelford, Hollyhurst Plantation, Jones.

Mrs. Brimberry Presides At Fairbanks PTA

The Fairbanks P.T.A. Executive Meeting was held prior to the business meeting. Mrs. Earl Brimberry, vice-president, presided at the meeting. The following chairmen were appointed: Finance Chairman, Mrs. Faye Saterfiel; Room Representative Chairman, Mrs. Jerry York; Program Chairman; Mrs. Ona Vee Rogers; Membership Chairman, Mrs. Pete Meeks; Hospitality Chairman, Mrs. Nell Corkern and Mrs. Penny Rowe; Publicity News Chairman, Miss Nancy Johnson; Publicity Chairman, Mrs. Fred Peters; P.T.A. Magazine, Mrs. Lloyd Cole; Founders' Day Chairman, Mrs. Thelma Bradley; Legislation Chairman, Mrs. Paul Karlowitz; Summer Round - up Chairman, Mrs. Ramsey Stuart.

PTA MEETING

The Fairbanks P.T.A. held its first meeting in the school cafeteria with Vice President, Mrs. Earl Brimberry presiding. Minutes were read the previous meeting and approved as read. The executive meeting minutes were read. Each item was discussed and voted on separately. Nominating committee gave report: Mrs. Earl Brimberry, President and Mrs. Jerry York, Vice-President. Room Mothers were selected: Mrs. Ray McCaskill-1st and 2nd grade; Mrs. Paul Karlowitz-3rd and 4th grade; and Mrs. Wilbur Rogers-5th and 6th grade. The meeting was turned over to the hospitality chairman. She gave the report. Room award went to 1st and 2nd grade room. Door award to Mrs. Ruth Stuart.

Date Book

MONDAY

Ouachita Rebekah Lodge No. 84 will hold it's regular meeting at 8 p.m. at the Odd Fellows Hall located on Kansas Ave. The Program Chairman, Mrs. Roberts has a special program called "I've Got A Secret."

The meeting starts at 8 p.m.

The Delta Chapter of the Delphian Society will hold its first seminar of the fall season at 9:30 a.m., at the Penn Hotel.

Meeting of St. Francis Hospital Auxiliary to be held in the hospital auditorium at 1:30 p.m.

The regular meeting of the Lambda Sigma Chi sorority will be held at the home of Miss Joan Williams, 3435 Westminster Ave., 3:20 p.m.

Regular meeting of Dixie Chapter No. 179, OES, Masonic Temple will be held at 8:00 p.m.

The YRG's will meet at the YWCA at 6:15 p.m.

TUESDAY

The W.M.U. of First Baptist Church will meet in circles as follows:

No. 1, with Mrs. Earl Becton, 519 Apartment Lane

No. 2, with Mrs. E. K. Hunt, 2107 South Grand.

No. 3, with Mrs. J. R. Freeman, 702 South Third.

No. 4, with Mrs. F. K. Ham, 412 Pine.

No. 5, with Mrs. E. M. Henderson, 509 Arkansas.

No. 6, with Mrs. Tom Davis, 106 Glenmar.

No. 7, with Mrs. Elizabeth Manhiem, 600 Bres.

No. 8, with Mrs. John May, 608 S. Second.

No. 9, with Mrs. James Brooks, 1011 S. Third.

No. 10, with Mrs. W. E. McNeer, 1617 Milton.

No. 11, unannounced.

BWC No. 3, with Mrs. Ola Mae Passman, 801 S. Fourth.

The Friendship Temple No. 3, Pythian Sisters, will meet in Castle Hall at 7:00 p.m.

The North Monroe Junior High Club of Y-Teens will meet at North Monroe Junior High School at 3:00 p.m. in Mrs. W. A. Robinson's room.

The Business and Professional Women's Club will hold a program meeting at YWCA at 7:30 p.m.

WEDNESDAY

The Y'ves of the YWCA will meet at the YWCA at 9:30 a.m., with Mrs. Kent Breard as the guest speaker.

The Senior and Junior Clubs of Y-Teens will meet at Ouachita Parish High School at 3:10 p.m.

Monroe Literary Club will meet at the home of Mrs. A. M. Kite, 1407 Speed, at 2:00 p.m.

The Patio Garden Club will meet at 10:30 a.m. in the home of Mrs. P. A. Colvin, 102 Country Club Road.

THURSDAY

The Sophomore and Freshman Club of Y-Teens will meet at Ouachita Parish High School at 3:10 p.m.

The Business and Professional Girl's Club of the YWCA will meet at the YWCA at 6:15 p.m.

Nu Phi Mu Sorority will meet at the West Monroe Branch of Public Library at 7:00 p.m.

Ouachita PTA Council Holds First Meeting

The Ouachita Parish Council of the Parent - Teacher Association held their first meeting of the year in the cafeteria of Lenwil School. The members were welcomed by Mrs. J. W. Hackworth, president of the local unit, and Mr. Mack, principal.

A panel composed of Publicity Chairmen from the different local units discussed the different ways of getting news, compiling it and getting it before the public.

Mrs. Julius Cathey, president of the Council and Mrs. Lorena McCoy, Fifth District Director, explained in detail the duties and activities of each Standing Committee.

Mrs. Hilton Tolbird, delegate to the Workshop held at Northeast State College in July gave a report on her activities.

Mrs. Cordtlandt McCoy reported the Fall District Meeting is to be held at Lida Benton School on October 15. Mrs. Julius Cathey and Mrs. Hilton Tolbird were nominated as delegates from the Council.

Mrs. Cathey announced the next Council meeting will be held at Lakeshore School on October 8th. The meeting will start at 9:30 a.m.

Pork chops from the center of the loin have a high proportion of lean to fat.

Welcome Book Club Holds Fall Luncheon

Welcome Book Club opened its fall calendar with a luncheon at the Bayou DeSiard Country Club. The theme for the club year "South America" provided the setting for the luncheon tables, centered with an arrangement of fall flowers, arranged by the hostesses Mrs. Cyril Yancey and Mrs. J. Norman Coon.

Mrs. A. S. Gunter, club president, brought greetings to the club and opened the meeting with the invocation, pledge of allegiance and the collect. After a period of fellowship Mrs. L. F. Bewick presented Mrs. Zephyr Ware Tarver, who read her poem written upon the year's theme, "South America Bound" and introduced Miss Hazel Mitchell, Spanish instructor at Northeast Louisiana State College, who gave a Travelogue on South America.

Two guests, Mrs. James McDuffie and Mrs. R. M. Kettering enjoyed this occasion along with the following club members:

Mesdames L. F. Bewick, F. E. Black, Henson Coon, J. Norman Coon, V. S. Garnett, A. S. Gunter, E. Everette Lawson, Ben R. Oliphant, J. D. Petty, G. W. Pomeroy, E. A. Porter, George V. Raymond, George M. Rorex, Dean Selig, Zell Smith, L. V. Tarver, W. B. Wheelis, and Cyril Yancey.

Alpha Iota Of Jonesville Holds Meeting

JONESVILLE — A business meeting was held by the Jonesville Alpha Iota Chapter of Delta Kappa Gamma in the home of Mrs. Marie Guinn with Mrs. Edith Davis as co-hostess.

The theme chosen for this year's program was "Teachers Welfare."

Miss Hazel Crawford, president, announced the Regional Meeting in Winnfield on October 25.

Members attending the meeting were Mesdames Lessie Crawford, Audrey Gibson, Frances Taliaferro, Eual Pullen, Bernice Beard, Gladys Drane, Edith Davis, Marie Guinn, Misses Hazel Crawford, Bess Lance and Emily Coney.

Atheneum Club Meets In Home Of Mrs. Buatt

Mrs. Lee Buatt and Mrs. Vaughan Watson were hostesses to members of Atheneum Club on their initial meeting of the new year in Mrs. Buatt's home in West Monroe.

The reception rooms were decorated with lovely arrangements of pink hibiscus, yellow mums and dwarf princess' feathers arranged with wild grapes.

Mrs. Hugh Hyman, president called the meeting to order and presided during the session. Year books were distributed by program chairman, Mrs. H. H. Walters and she announced the theme for the year, "American Scene."

Following the order of business a social hour was enjoyed by the following members:

Mrs. Jack Edwards, Mrs. T. Gallien, Mrs. Fred Grant, Mrs. Margaret M. Smith and Mrs. W. H. Steen, Jr., and Mrs. Travis Ellis a visitor.

Mrs. Kelly Hosts Sun And Sand Garden Club

The Sun & Sand Garden Club held a meeting in the home of Mrs. William L. Kelly, with Mrs. Raymond Butler and Mrs. L. E. Dage, co-hostesses.

The president, Mrs. Luther Richardson, called the meeting to order. Minutes of the previous meeting were read and approved. The treasurer, Mrs. Carl Hessick, gave the financial report of the club. After a general business discussion, Mrs. W. T. Silmon introudced Mrs. Max Kulcke as guest speaker for the evening. Mrs. Kulcke's subject was the "Basic Principle of Flower Arrangements" which was most informative and enjoyed by all the members.

Attending were Mesdames, C. S. Hessick, Benny Strong, James Kelly, Van Clark, H. A. Malone, Paul Schmidt, Dean Carter, Luther Richardson, Charles H. Bird, Alton E. Calhoun, K. L. Lindsay, W. T. Silmon and Max Kulcke.

Luncheon Meet Is Held By The Womens' Aux'l

The Women's Auxiliary to the Ouachita Parish Medical Society held its September luncheon meeting at the Bayou DeSiard Country Club with the president, Mrs. E. L. Carrol of Columbia, presiding.

HONOR GUEST

The honored guest at the luncheon was Dr. Fred A. Marx, president of the Ouachita Parish Medical Society. The subject of Dr. Marx's address was "The Neuroses as Applied to Geriatrics."

Mrs. Morgan Simonton served as chairman foor the luncheon, assisted by Mrs. Faheam Cannon, co-chairman. Others serving on the committee were Mrs. W. C. Cookston, Mrs. F. E. Polen, Mrs. I. J. Wolff, and Mrs. W. C. Summer.

ATTENDANCE

Members and guests present were Mrs. Morgan Simonton, Mrs. James T. Henry, and Mrs. A. C. Wadlington of Farmerville, Mrs. E. L. Carroll, Mrs. S. I. Courtman, Mrs. W. B. Liles, Mrs. J. T. Jackson, Mrs. W. H. Webster, Mrs. Fred Marx, Mrs. Ben Cobb, Mrs. Doyle R. Hamilton, Mrs. Henry Hammonds, Mrs. N. Klam, Mrs. Roy Robertson, Mrs. Faheam Cannon, Mrs. Irving Wolff, Mrs. C. P. Gray, Mrs. A. G. McHenry, Jr., Mrs. D. L. Anderson, Mrs. J. W. Schonlau, Mrs. J. D. Kelly, Mrs. A. L. Peters.

Mrs. R. W. Dickenhorst, Mrs. Armand McHenry, Sr., Mrs. J. Ralph Simpson, Mrs. Morris Phillips, Mrs. F. E. McCarty, Mrs. John M. Coats IV of Mer Rouge, Mrs. Joseph A. Michaud and Mrs. Flood Garrett of Bastrop, Mrs. Roy Kelly, Dr. Julia J. Hunter, Mrs. Gene Worthen, Mrs. G. J. Lattis, Mrs. George M. Shannon, Mrs. F. J. Willey, Jr., and her mother, Mrs. Jesse Nichold, Mrs. Felix Willey, Mrs. G. D. Williams, and Mrs. E. M. Clark of Mer Rouge, Mrs. F. E. Polen, Mrs. F. P. Rizzo, Mrs. H. S. Coon.

Mrs. Cyril T. Yancey, Mrs. Mortimer Raphael, Mrs. F. W. Sartor, Mrs Roy Ledbetter, Mrs. R. L. Firnberg of Columbia, Mrs. C. H. Whitaker, Mrs. J. Bolling Jones, Mrs. W. C. Cookston, Jr., and Mrs. Prentice Gray, Jr., Mrs. Claude K. Smith, Mrs. Benjamin Rush, and Mrs. F. F. Millsaps, Jr.

Garden Study Club Hosted By Mrs. Becker

The Garden Study Club held its regular monthly meeting in the home of Mrs. G. F. Becker.

Mrs. W. G. Haynes, president, presided during the short business session. Minutes of the previous meeting were read by Mrs. C. T. Johnson, secretary.

The instructor, Mrs. J. P. Lewis conducted a corsage class as each member made a corsage with materials from their gardens. Next months lesson, "Black Magic for Halloween Table," was demonstrated by Mrs. Lewis. She used a large black round wood base, drift wood using pepper plants with mums creating a most attractive arrangement.

The following members were present: Mesdames H. S. Coon, A. M. Guerriero, Morris Harrison, W. G. Haynes, C. T. Johnson, J. P. Lewis, W. L. Mitchell, J. F. Stone, C. H. Tait and R. B. Henry.

BALDWIN PIANOS & ORGANS
LEARN TO PLAY USING MODERN METHODS. CALL OUR STUDIO FOR FREE DEMONSTRATION FA 2-5700.
ROARK BROS.
703 JACKSON MONROE

SPECIALS
FOR SEPTEMBER ONLY
FREE with every purchase!
One 1-Yr.-Old GARDENIA PLANT
LIMIT ONE TO A CUSTOMER
1/3 REDUCTIONS on ALL GIFT ITEMS
SPECIAL PRICE Fine Rubber Plants
ST. AUGUSTINE GRASS
(Delivered in 10 yd lots) $1.50 per yd.
CALENDULA
25 plants 50c
Charlie Hester Nursery
(Successor to Carey Holmes)
907 CYPRESS W. M. FA 2-5576

PICTURED at the first meeting of the Magnolia Study Club of the new club year, held at the Highland Park Country Club, are left to right, seated, Mrs. L. N. Copes, President, and Mrs. Henry Poulan, vice-president; standing, Mrs. Ed Hislop Jr., recording secretary, and Mrs. C. C. Lucky, treasurer.

The Magnolia Study Club Holds Luncheon Meet

The Magnolia Study Club held its first meeting of the new club year at the Highland Park Country Club, with Mrs. L. N. Copes and Mrs. C. C. Lucky as hostesses.

After the luncheon, a short routine business meeting was held. A brief review of parliamentary rules of order was given by Mrs. R. N. Dozier, and a short but interesting talk on "Congressional Records" was given by Mrs. Henry Poulan from notes furnished her by Otto Passman, who was unable to be present.

Guests and new members were introduced and welcomed. Members present aside from the speakers and hostess were Mrs. P. O. Bedgood, Miss Athlene Connell, Mrs. J. W. Golson, Mrs. L. T. Harper, Mrs. Ed Hislop Jr., Mrs. Floyd Mathewes, Mrs. Frank Reitzell, Mrs. Tristan Tyler, and Mrs. W. E. Young.

St. Matthew's Mothers' Club Holds Meeting

St. Matthew's Mothers' Club held its first regular meeting of the year, Thursday, September 11th, at 3:00 p. m. in the gym meeting room.

The committees for the year were named and the chairmen appointed as follows: health, Mrs. G. A. Varino; publicity, Mrs. Kenneth Bartlett; spiritual development, Mrs. Ludvic Herlevic; social, Mrs. Paul Plyler; ways and means, Mrs. A. L. Embanato; membership, Mrs. Robert Schott; cafeteria, Mrs. Della Williamson and Mrs. A. L. Embanato; and room mothers' captain, Mrs. J. D. LaDart.

The first fund raising project voted by the members will be a "School Carnival," scheduled for Wednesday, October 15th, in the school gym.

Room mothers were appointed for the twelve grades.

Msgr. J. C. Marsh gave the group an inspiring talk, stressing the importance of religious training along with education.

The first and eleventh grades won the room count. Mrs. Paul Fontana won the door prize. The meeting adjourned with a prayer.

Twin City Study Club Holds Meet

The Twin City Club held its first meeting of the club year in the home of Mrs. Quinten McLemore, 107 Arlington Place, West Monroe. Co-hosting was Mrs. Eugene Scott.

The meeting was opened with a devotional by Mrs. Jerome Johnson. Club business continued woth the introduction of the club project by Mrs. R. P. McKay. This was followed by a very informative speech on "The Speech Personality" by Mrs. Emma Alexander.

Members attending were: Mesdames W. D. Albritton, Robert Cowden, George Cox, Perry Daniels, Calvert Frantom, Wallace Hinson, Jerome Johnson, Bud Leake, John McCarter, Jr., R. P. McKay, H. T. Milford, S. E. Morris, Ralph Murphy, W. C. Ward, Edward Whatley, Quinton McLemore, Eugene Scott, and three visitors, Mrs. Emma Alexander of Monroe, Mrs. T. B. McDuff and Mrs. Turner Reynolds of Winnsboro, La.

Mitchell PTA Holds First Fall Meeting

The first meeting of the W. R. Mitchell P. T. A. for the new school year was held in the school auditorium. Mr. Horace McCullin, principal, gave the opening prayer, followed by group singing led by Mrs. Earl Cox.

Mrs. Jack Reighney introduced a plan for raising money for the years' project.

In order to get more members to attend the P. T. A. meetings it was decided to purchase a special pennant to award each month to the room having the largest percentage of parents present at the meetings. At the end of the year a cash award will be given to the class having the largest percentage during the year and the pennant will be passed on to be used in the same manner the following year.

Mrs. Kenneth Garrison, president, announced that the school of instruction for new officers and committee chairmen is to be held on Sept. 30 at the Highland Baptist Church.

The September hospitality committee was composed of mothers from the sixth grade, with the October committee to be made up of the fifth grade mothers.

Mrs. Rinehart's first grade won the room count with 73 per cent present.

Town & Country Garden Club Holds Meeting

The Town and Country Garden Club held their first meeting of the season in the home of the Nelson Abells on Deborah Drive. Co-hostessing were Mrs. Lee Carbrey and Mrs. Grant Boardman. Year-books were distributed to the membership, the clever frontispiece having been designed by Mrs. Robert Oliver.

SPEAKER

The guest speaker for the day was Mrs. Henry Haas Jr. who made arrangements of fall flowers, fruits and leaves

New programs were outlined by the program chairman, Mrs. N. Klam. Horticulture hints and plant exchange were discussed, after which an enjoyable social hour ensued.

Attending were Mrs. Lon Heuer, Mrs. C. G. Pearce Jr., Mrs. Charles Searcy, Mrs. Harry Stone, Mrs. N. Klam, Mrs. R. W. Dickenhorst, Mrs. Lee Vanderpool, Mrs. Richard N. Kellogg, Mrs. Dan Moore Jr., Mrs. Bobby Oliver, Mrs. Dickie Touchstone, Mrs. A. B. Myatt Jr., Mrs. Jimmy Moore, Mrs. John O. Clay, Mrs. Robert Clay, Mrs. Roy Kelly, Mrs. Tommy Hayes, Mrs. Jack Neel, Mrs. Burchell Liles, Mrs. Leo Terzia Jr., and Mrs. John Mullens.

After taking a boiled ham from hot water, dip it immediately into cold water to make the fat firm and white.

DAR Holds Meeting At Lotus Club

Ft. Miro Chapter, Daughters of the American Revolution, held the first meeting of the season at the Lotus Club.

Hostesses were: Mrs. Henry Bernstein, Jr., Mrs. G. A. Boyd, Mrs. E. S. Girault, Mrs. Roland Brown, Mrs. E. K. Theus, Mrs. J. W. Standley, Miss Mary O'Kelly, Mrs. W. J. Tarliff, Mrs. W. B. Matthews, Mrs. Stanley Wyatt, Mrs. Ruby Stewart, Mrs. Hoy Anders, Mrs. L. R. Powers, Mrs. Louis Buckner, Mrs. W. H. Anders, Jr. and Mrs. E. J. Seymour.

The meeting was opened with a prayer by the chaplain, Mrs. C. E. Slade, and was followed by the Pledge of Allegiance.

Mrs. Duncan S. Cook, regent, presided and introduced the speaker, Mrs. H. Flood Madison, who gave excerpts from "Fruits of Freedom" the speech made by the President General, Mrs. Frederick Groves, at the Continental Congress.

Mrs. H. M. Butler gave a report on "National Defense," and Mrs. Shelby Meek called attention to the annual meeting of the Third District which will be held on the 25th of September at the International House in Bastrop.

After other routine business was concluded, refreshments were served in the lounge.

Mrs. John Lewis Guest Speaker At Garden Club

The first meeting of Lakeshore Garden Club for the new year was held in the lovely home of Mrs. H. B. McDowell on Lakeshore Dr., with Mrs. J. H. Alford as co-hostess.

Mrs. John Lewis, guest speaker of the evening, gave a most interesting talk and and demonstration on flower arrangements.

A business meeting was presided over by the president, Mrs. F. R. Stickley. Following the business meeting refreshments were served and enjoyed by the following members and visitors: Mesdames J. H. Alford, J. B. Evans, Sr. Richard Watson, Gordon McMorris, J. W. Bubnich, M. D. Cannon, Neal Collins, J. B. Evans, Jr., Clint Hanna, C. G. Humphries, J. P. Kuykendall, Jody Rodden, F. R. Stickley, Leonard Taylor, Tracy Higdon, John Craft, Dan McDuff, H. B. McDowell, guest R. M. Beasley, B. B. Seale, Paul Murphy and J. B. Young.

Joe Mott, Jr. Speaks To The Pierian Club

"The Constitution and the Bill of Rights" was the topic for the talk given by Joe Mott Jr. when he spoke to the Pierian Club of Oak Ridge when they held their first meeting of the year.

A welcome was issued to all members and guests present by the new president, Mrs. Sam Smith after the meeting had been opened by Mrs. A. B. Conger leading in prayer. After Mrs. Conrad McDuffie led the pledge of allegiance, the guest speaker of the day was introduced.

Highlights of the president's bulletin were given by Mrs. Norman McDuffie, who also gave a report on the yearbooks and program for the club for the next meeting.

After Mrs. Elmer McLendon gave her treasury report, the budget for the coming year was discussed.

Attending were Mrs. Conrad McDuffie, Mrs. John Barr, Mrs. Johnny Kovac, Mrs. A. B. Conger, Miss Queenie McDuffie, Mrs. C. E. Shepard, Mrs. E. M. Barham, Mrs. Roy Windsor, Mrs. Sam Smith, Mrs. Ernest Smith, Mrs. J. S. Carter, Mrs. W. R. Kennedy, Mrs. R. E. Barham, Sr., Mrs. T. E. Barham, Mrs. Elmer McLendon, Mrs. Homer Valentine, Mrs. B. E. Barham.

Howard Barker Speaks To The Kiroli PTA

Classroom discussions stimulated interest and better understanding between parents and teachers, at the recent meeting of Kiroli PTA.

Mr. Howard Barker, principal, gave a brief talk on policies of the school and what parents can do to cooperate.

The teachers were introduced by the membership. Room count was won by Mrs. Jack Beasley's first grade.

Junior High Parent-Teacher Unit To Organize

Tomorrow evening, at 7:30, in the West Monroe Junior High gym a step will be taken toward bringing the parents and their teenagers closer together.

This beginning of a new chapter in the role of parents and teachers will be in the form of a Junior High Parent - Teacher Unit. A Junior High P-TA serves parents by giving an opportunity for parent education groups that foster knowledge of adolescent development and parent adolescent relationship. It acquaints parents with the school curriculum, school regulations and calls their attention to school needs.

B&P Girls Club Hold Regular Monthly Meeting

The regular meeting of the Business and Professional Girls Club of the YWCA was held at the "Y."

The new officers for the coming year were installed as follows: Tommie Melton, president; Wilma LaBorde, vice - president; Donna Welch, treasurer; Sandra Moreau, recording secretary; Willie Mae Wroten, corresponding secretary; and Betty Napper, reporter.

Others present at the meeting were Mary Riser, Aline Hall, Roberta Hendry, Jenibe Westbrook, Marion Simmons, Maureen Hendrix, Ella Pearl Sutton, Mrs. Inez Humphries, Helen Sharbono, Peggy Barton, Gyl Rowell, Dorothy Jenkins, Barbara Rabun, Maude Brownlee, Allie Marie Coates, and Mrs. Bess Sharp.

WELCOME BOOK CLUB OFFICERS shown at the luncheon meeting held at the Bayou DeSiard Country Club are seated left to right, Mrs. A. S. Gunter, president; Mrs. L. F. Bewick, program chairman; standing, Mrs G. W. Pomery, reporter; Mrs. A. E. Porter, parlaimentarian; Mrs. G. Raymond, corresponding secretary; and Mrs. G. M. Rorex, treasurer. (Photo by John Fogleman)

DAR To Hold Tenth Annual Conference

District three of the Louisiana Society, Daughters of the American Revolution, will hold its tenth annual conference in Bastrop, La., on Thursday, September 25th 1958, at 9:30 a. m. Mrs. S. Shelby Meek, Ft. Miro chapter, D. A. R. is director of the third district and will preside. Mrs. W. T. Barham, Abram Morehouse chapter, D. A. R. will be hostess for a coffee hour preceding the conference at the International Club in Bastrop. Mrs. Joseph A. Davenport, Jr., is regent of Abram Morehouse chapter, D. A. R. in whose area the conference is being held.

Members from the ten chapters of the district will participate in the meeting which will be addressed by the state regent of the Louisiana Society, D. A. R. Mrs. Edward D. Schneider, Lake Providence. Mrs. Robert L. Bailey, Jr., of Tallulah is state director of conferences and 2nd vice regent of the Louisiana Society, D. A. R. Her talk will be illustrated with pictures of the handsome buildings of the National Society, D. A. R. in Washington, D. C. and will include the famous Continental Hall.

Luncheon following the meeting will be in the Kraft Room of the Louisiana Hotel with Mrs. William Gray, of Jones, La., in charge. Reservations for the luncheon must be made not later than September 22nd with Mrs. James B. Shackelford, Hollyhurst Plantation, Jones.

Date Book

MONDAY

Ouachita Rebekah Lodge No. 84 will hold it's regular meeting at 8 p.m. at the Odd Fellows Hall located on Kansas Ave. The Program Chairman, Mrs. Roberts has a special program called "I've Got A Secret."

The meeting starts at 8 p.m.

The Delta Chapter of the Delphian Society will hold its first seminar of the fall season at 9:30 a.m., at the Penn Hotel.

Meeting of St. Francis Hospital Auxiliary to be held in the hospital auditorium at 1:30 p.m.

The regular meeting of the Lambda Sigma Chi sorority will be held at the home of Miss Joan Williams, 3435 Westminster Ave., 3:20 p.m.

Regular meeting of Dixie Chapter No. 179, OES, Masonic Temple will be held at 8:00 p.m.

The YRG's will meet at the YWCA at 6:15 p.m.

TUESDAY

The W.M.U. of First Baptist Church will meet in circles as follows:

No. 1, with Mrs. Earl Becton, 519 Apartment Lane

No. 2, with Mrs. E. K. Hunt, 2107 South Grand.

No. 3, with Mrs. J. R. Freeman, 702 South Third.

No. 4, with Mrs. F. K. Ham, 412 Pine.

No. 5, with Mrs. E. M. Henderson, 509 Arkansas.

No. 6, with Mrs. Tom Davis, 106 Glenmar.

No. 7, with Mrs. Elizabeth Manhiem, 600 Bres.

No. 8, with Mrs. John May, 608 S. Second.

No. 9, with Mrs. James Brooks, 1011 S. Third.

No. 10, with Mrs. W. E. McNeer, 1617 Milton.

No. 11, unannounced.

BWC No. 3, with Mrs. Ola Mae Passman, 801 S. Fourth.

The Friendship Temple No. 3, Pythian Sisters, will meet in Castle Hall at 7:00 p.m.

The North Monroe Junior High Club of Y-Teens will meet at North Monroe Junior High School at 3:00 p.m. in Mrs. W. A. Robinson's room.

The Business and Professional Women's Club will hold a program meeting at YWCA at 7:30 p.m.

WEDNESDAY

The Y'ves of the YWCA will meet at the YWCA at 9:30 a.m., with Mrs. Kent Breard as the guest speaker.

The Senior and Junior Clubs of Y-Teens will meet at Ouachita Parish High School at 3:10 p.m.

Monroe Literary Club will meet at the home of Mrs. A. M. Kite, 1407 Speed, at 2:00 p.m.

The Patio Garden Club will meet at 10:30 a.m. in the home of Mrs. P. A. Colvin, 102 Country Club Road.

THURSDAY

The Sophomore and Freshman Club of Y-Teens will meet at Ouachita Parish High School at 3:10 p.m.

The Business and Professional Girl's Club of the YWCA will meet at the YWCA at 6:15 p.m.

Nu Phi Mu Sorority will meet at the West Monroe Branch of Public Library at 7:00 p.m.

Ouachita PTA Council Holds First Meeting

The Ouachita Parish Council of the Parent - Teacher Association held their first meeting of the year in the cafeteria of Lenwil School. The members were welcomed by Mrs. J. W. Hackworth, president of the local unit, and Mr. Mack, principal.

A panel composed of Publicity Chairmen from the different local units discussed the different ways of getting news, compiling it and getting it before the public.

Mrs. Julius Cathey, president of the Council and Mrs. Lorena McCoy, Fifth District Director, explained in detail the duties and activities of each Standing Committee.

Mrs. Hilton Tolbird, delegate to the Workshop held at Northeast State College in July gave a report on her activities.

Mrs. Cordtlandt McCoy reported the Fall District Meeting is to be held at Lida Benton School on October 15. Mrs. Julius Cathey and Mrs. Hilton Tolbird were nominated as delegates from the Council.

Mrs. Cathey announced the next Council meeting will be held at Lakeshore School on October 8th. The meeting will start at 9:30 a.m.

Pork chops from the center of the loin have a high proportion of lean to fat.

Welcome Book Club Holds Fall Luncheon

Welcome Book Club opened its fall calendar with a luncheon at the Bayou DeSiard Country Club. The theme for the club year "South America" provided the setting for the luncheon tables, centered with an arrangement of fall flowers, arranged by the hostesses Mrs. Cyril Yancey and Mrs. J. Norman Coon.

Mrs. A. S. Gunter, club president, brought greetings to the club and opened the meeting with the invocation, pledge of allegiance and the collect. After a period of fellowship Mrs. L. F. Bewick presented Mrs. Zephyr Ware Tarver, who read her poem written upon the year's theme, "South America Bound" and introduced Miss Hazel Mitchell, Spanish instructor at Northeast Louisiana State College, who gave a Travelogue on South America.

Two guests, Mrs. James McDuffie and Mrs. R. M. Kettering enjoyed this occasion along with the following club members:

Mesdames L. F. Bewick, F. E. Black, Henson Coon, J. Norman Coon, V. S. Garnett, A. S. Gunter, E. Everette Lawson, Ben R. Oliphant, J. D. Petty, G. W. Pomeroy, E. A. Porter, George V. Raymond, George M. Rorex, Dean Selig, Zell Smith, L. V. Tarver, W. B. Wheelis, and Cyril Yancey.

Alpha Iota Of Jonesville Holds Meeting

JONESVILLE — A business meeting was held by the Jonesville Alpha Iota Chapter of Delta Kappa Gamma in the home of Mrs. Marie Guinn with Mrs. Edith Davis as co-hostess.

The theme chosen for this year's program was "Teachers Welfare."

Miss Hazel Crawford, president, announced the Regional Meeting in Winnfield on October 25.

Members attending the meeting were Mesdames Lessie Crawford, Audrey Gibson, Frances Taliaferro, Eual Pullen, Bernice Beard, Gladys Drane, Edith Davis, Marie Guinn, Misses Hazel Crawford, Bess Lance and Emily Coney.

Atheneum Club Meets In Home Of Mrs. Buatt

Mrs. Lee Buatt and Mrs. Vaughan Watson were hostesses to members of Atheneum Club on their initial meeting of the new year in Mrs. Buatt's home in West Monroe.

The reception rooms were decorated with lovely arrangements of pink hibiscus, yellow mums and dwarf princess' feathers arranged with wild grapes.

Mrs. Hugh Hyman, president called the meeting to order and presided during the session. Year books were distributed by program chairman, Mrs. H. H. Walters and she announced the theme for the year, "American Scene."

Following the order of business a social hour was enjoyed by the following members:

Mrs. Jack Edwards, Mrs. T. Gallien, Mrs. Fred Grant, Mrs. Margaret M. Smith and Mrs. W. H. Steen, Jr. and Mrs. Travis Ellis a visitor.

Mrs. Kelly Hosts Sun And Sand Garden Club

The Sun & Sand Garden Club held a meeting in the home of Mrs. William L. Kelly, with Mrs. Raymond Butler and Mrs. L. E. Dage, co-hostesses.

The president, Mrs. Luther Richardson, called the meeting to order. Minutes of the previous meeting were read and approved. The treasurer, Mrs. Carl Hessick, gave the financial report of the club. After a general business discussion, Mrs. W. T. Silmon introudced Mrs. Max Kulcke as guest speaker for the evening. Mrs. Kulcke's subject was the "Basic Principle of Flower Arrangements" which was most informative and enjoyed by all the members.

Attending were Mesdames, C. S. Hessick, Benny Strong, James Kelly, Van Clark, H. A. Malone, Paul Schmidt, Dean Carter, Luther Richardson, Charles H. Bird, Alton E. Calhoun, K. L. Lindsay, W. T. Silmon and Max Kulcke.

AAUW OFFICERS pictured at the recent meeting are Mrs. Anthony Wilbert, vice-president; and Mrs. John W. Mosselwhile, president. (Photo by Bill Coleman)

Fall Meeting Held By The Plum Street PTA

The Plum Street School P.T.A. held the first meeting of this school year with a record crowd attending. The meeting was called to order by the new president, Mrs. James Eppinette. Prayer was given by Mrs. Agnes Miller followed by group singing.

Miss Cann, principal, gave a "Back to School" welcome urging parents to visit and be a part of their children's school activities.

Mrs. Eppinette closed the meeting with the announcement that the room visitation for parents would begin immediately.

Mrs. Brimberry Presides At Fairbanks PTA

The Fairbanks P.T.A. Executive Meeting was held prior to the business meeting. Mrs. Earl Brimberry, vice-president, presided at the meeting. The following chairmen were appointed: Finance Chairman, Mrs. Faye Saterfiel; Room Representative Chairman, Mrs. Jerry York; Program Chairman; Mrs. Ona Vee Rogers; Membership Chairman, Mrs. Pete Meeks; Hospitality Chairman, Mrs. Nell Corkern and Mrs. Penny Rowe; Publicity News Chairman, Miss Nancy Johnson; Publicity Chairman, Mrs. Fred Peters; P.T.A. Magazine, Mrs. Lloyd Cole; Founders' Day Chairman, Mrs. Thelma Bradley; Legislation Chairman, Mrs. Paul Karlowitz; Summer Round - up Chairman, Mrs. Ramsey Stuart.

PTA MEETING

The Fairbanks P.T.A. held its first meeting in the school cafeteria with Vice President, Mrs. Earl Brimberry presiding. Minutes were read the previous meeting and approved as read. The executive meeting minutes were read. Each item was discussed and voted on separately. Nominating committee gave report: Mrs. Earl Brimberry, President and Mrs. Jerry York, Vice-President. Room Mothers were selected: Mrs. Ray McCaskill-1st and 2nd grade; Mrs. Paul Karlowitz-3rd and 4th grade; and Mrs. Wilbur Rogers-5th and 6th grade. The meeting was turned over to the hospitality chairman. She gave the report. Room award went to 1st and 2nd grade room. Door award to Mrs. Ruth Stuart.

PBX Club Holds Regular Meeting

The PBX Club of Monroe and West Monroe, met with [illegible] Sybil Christman at the Catalpa Street Office for their regular meeting.

After a short business meeting with Mrs. Audrey Trout, pr[illegible]dent presiding the newly elected State President, Mrs. Anadel Alford, of the Shreveport Club, was introduced and presented a beautiful corsage from the club, after which she gave a short talk.

Another very interesting highlight of the evening was a brief talk from Mr. W. H. Johnson, on "Direct Distant Dialing," and the direct dialing of a call to Mrs. Mae Aton of Tulsa, Oklahoma who is the International President of the PBX Clubs.

Gardens And Homes

THE HOME SHIFT

Planning Key To Variation

By MILDRED SWIFT

If your garden looks like mine, there's only one word to describe it — "drab". Now we're wishing we'd planted some of the gay princess feathers or other late blooming plants.

THIS WE NEED

Also — we can see now how much we need variation in foliage. Those keep the garden from being monotonous and drab. This winter you can do something about that. We usually overdo the small leaf plants such as yaupon, ligustrum, gardenia, etc.

So — study your plan and site and see if you can work in some of the lovely yuccas. We don't use our palms as much as we could.

The rice paper plant will give you large bold foliage, also the banana plant and elephant ear. The loquat has nice large foliage and makes lovely greenery for the house.

VARIEGATED FOLIAGE

There are many variegated plants in the nurseries, too. The gray and white pittosporum is a face lifter in any garden. This is also gorgeous for cutting. Grows very large so give it plenty of room.

Many yarieties of boxwood are variegated as well as the hollys. Some of the viburnums have an interesting grayish look that combines well with green shrubs.

There's a green and white aspedistra, but plants are very hard to find. You're told to plant these in poor soil. My luck is—they all turn green.

Don't forget the century plants this winter when you're working on that plan. Give them plenty of room, light, air and almost full sun. You'll have your choice of the green and yellow or the gray.

These plants multiply rapidly, so you can soon divide with your neighbor. They're very obliging in the way they send out little ones from the roots. No need to disturb the parent plant when dividing with a friend.

SHADE PLANTS

We'll all agree on one garden thought — we need more dwarf plants and more that will grow in the shade.

Of course, you can help plants by keeping tree branches thinned to let a little more sunlight through. Some shade loving plants are: azaleas, camellias, dogwood, euonymus and some of the dwarf hollys.

Many of your common plants will stand more shade than you think. Some of those are red bud, yaupon, pyracantha, flowering almond, abelia, hosta, daylilies, hydrangea, pittosporum, plumbago, mahonia, nandina, violets, begonia, calla and others.

JES' TALKIN'

Have you seen the gorgeous pineapple ginger lily blooms? I can't help but believe they are distantly related to the orchid (Botanists say no). The color is the same and the texture of the flower petals is almost identical.

This is a common lily, multiplies very fast, and is hardy. I'm sure if you find a gardener with plants, she'll gladly divide, else they'll take the place. I haven't checked with the nurseries to see if they have these pineapple ginger lilies.

The gorgeous stately white lilies in bloom are the Philippine.

Note the loquat and the large gardenia pruned as standards in the C. T. Yancey garden, Deborah Dr. This is an ideal way to prune when you need a large, handsome plant and yet neither want nor need heaviness.

AROUND THE HOUSE

Want a cheap and quick-acting furniture finish remover? Mrs. Jessie Mae Hill, Specialist with LSU Extension gives us this one.

FINISH REMOVER

1 part (box) baking soda
3 parts (use soda box) household lime

Put in enamel or glass pan and add water enough to make a fairly thick gravy, stirring well with a wood paddle or stick. Take piece of furniture out in the yard where the water hose can be used. Mop mixture on, starting at the top of furniture (a cotton dish mop is good to use). By the time you have gotten it all over, you are ready to use the hose to wash it off using plenty of water. You may have to use another application of the remover if there are some stubborn spots. Of course, you could not use this on veneered furniture. Wear rubber gloves to protect hands.

The mixture must be left on at least ten minutes to be effective. If the finish seems a little stubborn to remove, add a little extra lime.

HOUSEHOLD HINTS

Old nylon hose make a soft and durable filling for any type of cushion, so hold on to those with the runners.

Corduroy offers two new looks in the fall fashion picture. One is wide wale. The other printed. You'll be seeing corduroy in great and miniature plaids, tweed effects, florals, paisleys, stripes and with metallic thread.

Follow these tips when sewing on corduroys, velveteens or velvets: When cutting, remember there is a definite nap. This calls for more material because all pattern pieces will have to run in the same direction.

The direction of the nap affects the color. When the nap runs up, the color is darker. When it runs down, the color is lighter. Rub the palm of your hand over the fabric. If it is smooth, you're stroking with the nap, or down. If it's rough, you're stroking up or against the nap.

Just decide which direction you want the nap to run in your garment, and cut it all in that direction. Most sewers like the nap smooth, or down.

You'll find high pile corduroys ravel easily. This means you have to cut extra large notches because regular notches may fray off.

Also, you'll probably have to loosen the machine tension slightly on heavy pile corduroys. Use longer stitches (about 10 stitches to the inch) and less pressure on the pressure foot.

Always press corduroy on the wrong side, very gently, to avoid crushing the pile. If you put a heavy terry towel between the pile and ironing board, you'll do a more effective ironing job.

BUTTONS

Mrs. Archie Stewart, West Monroe, needed some large buttons with very large holes to do the new tie-on job. You've seen these, I'm sure. A bias cord comes through the button and ties on top to hold it on.

Not finding buttons of that description, she bought some plastic made the hole the desired size. Necessity is the mother of invention!

And — remember — many plastic buttons disintegrate in the dry-cleaning process. You either take that chance or remove the buttons. Sometime, not only do they melt, but they leave stains on the garment that won't come out. They're mighty pretty, though, many of them.

ANNOUNCEMENTS

Your Open House programs for next week are: Monday, Mrs. Bonnie Gaddis will show you how to match plaids; Tuesday, Mrs. Marietta Harrel will place a house on the site; Wednesday, Mrs. Jardine and flower arrangements; Thursday and Friday, Marketing with Mildred. See you next Sunday.

Build Room As Hideaway From Tension

Never in history have times been more tense. A world grown smaller through speedy transportation and communication has added to every person's burdens of mind. How can tensions of this world be relieved?

Two ideas are an absorbing hobby and a get-away-from-it-all room. If you like working with tools, you easily can use your hobby to create such a place, where radio is banned, where noises are kept to a minimum, where there are no outside disturbances.

Such a room gives opportunity for relaxation, contemplation or concentrated effort on a hobby. It may be situated in sme isolated location such as a back porch an attic or basement. A large bedroom could readily be divided for the purpose.

To provide the essential comfortable atmosphere, the home owner wanting to install a "quiet" room should consider adequate lighting, comfortable furniture. good looking curtains or drapes, an acoustical ceiling and walls that are nice appearing and require little care.

If an attic is the chosen spot, rafters and floor need attention. Excellent for covering the insulation and rafters are plywood or composition panels, which are large and therefore go up quickly; inexpensive, smooth, splinter-free and easy to paint or enamel.

Other hardboards including useful perforated board panels for hobby displays and storage, will do much to make an ideal get-away-from-it-all room. All the needed materials are available at lumber yards. Hardboard over lumber framing is an inexpensive method of creating room dividers and built-ins in a "quiet" room.

Even youngsters will enjoy using such a room — and parents should give them that opportunity.

EXTENSION NEWS AND VIEWS

Wide Selection In Fall Styles

By AUDREY DAWSON

To be really stylish, your accessories will match your dress. Dye or buy gloves to match. Colored hosiery are popular. Big pieces of costume jewelry brighten new styles, simple lines and one color ensembles.

Your new hat may be high and bubble crowned, or a deep cloche. For your dress—decide what you want to hide then choose the style that hides it. Choose carefully some styles that appear to hide one spot—actually accentuate another. A straight line chemise ignores the waist but if your hips are big, stay clear of this style. If your figure isn't youthful choose a style with a slight waist nip-in.

If you're clever and careful with these changes, this can be your most stylish fall.

MORE ABOUT CLOTHES

This year's fall plaids come in wonderful, colorful fabrics. A wider choice than usual. Plaids are most effective for dresses with uncluttered, simple lines and it's easier to match plaids (a must) when the style is simple.

If you're tall and slim, your pattern can be a two piece with a bloused button front jacket and your plaid big and bold and bright as you please. If you are short, your pattern must be one of an unbroken, slim line — no two piece effect and the plaid vertical stripes dominant and close hued colors (those from same color family).

If you're on the stout side, your pattern must be slim with waist defined and the plaid small scaled, grayed or subtle colors.

COUNCIL MEETING

Don't forget—important Council meeting Friday, September 26. It's time to make final plans for our fair and we need your help.

I am delighted to report that our president, Mrs. Grace Granberry, is out of the hospital and says she will be with us for the meeting.

Another treat is in store for you —Chief of Police J. C. Kelley, will speak to us on: "How the city police and rural people can work together on law and order."

ANOTHER MEETING

There will be an important meeting for the presidents, secretaries and president-elects of the 24 Home Demonstration Clubs Tuesday, September 23. Mr. J. H. Jones from LSU will be here to give you training in carrying out the job as an officer.

JUST TALKING

Had a nice visit with our retired Home Demonstration Agent, Mrs. Euna Spielman, this past week. She has just returned from a visit with her daughter, Mrs. J. B. Green, in Memphis. She helped get granddaughter, Sandra, ready to enter college.

CONTROL OF ROACHES

I've heard many homemakers say recently that the insecticide they have used in the past to control roaches just doesn't seem to be effective—and that can be justly true, and the cause—roaches have developed a resistance to the insecticide. In that case, it would pay you to try another insecticide. Research has shown that chlordane—2 percent oil solution or water emulsion or 5 percent dust is highly effective against roaches. If you have been using chlordane and roaches are still present try malathion.

Be cautious against a big general pressurized job that fogs and drenches a room. This is hazardous and wasteful. Instead, concentrate on the places where the roaches run or hide. Some of these places can be located by watching where the insects go when a light is first turned on in a room at night. A paint brush can be used to apply spray to cracks, along baseboards, undersides of cabinets or kitchen drawers.

A THOUGHT

Why do not those who are continuously judging of other people's faults turn about and judge themselves.

Brace Trees To Withstand Winter Storms

To keep tree stalwarts in tip-top shape over the Winter, take a tip and cable the tops. Inconspicuous cables installed between branches high in the tops may save a woody pet from disaster in a sleet storm.

Martin L. Davey, Jr., the tree expert, says no tree is really immune to Winter storms, but cabled ones usually survive frigid blasts, ice and sleet with only minor damage. The fall is usually a good time to attend to the business of cabling and other tree care practices, such as damage - preventive pruning.

All trees should be scrutinized for structural defects, particularly the soft-wooded ones such as box-elder, silver maple, many poplars, quaking aspen, weeping willow, American linden, silver linden and American elm. All are extremely susceptible to Winter's didoes.

Common pruning practices that minimize storm damage include removal of one or two branches that form weak V-shaped crotches and removal of heavy terminal limbs that will not adversely affect the shape or character of the trees. The important thing is to preserve the larger branches and main structure.

Such trimming usually calls for more know-how and experience than most week-end gardeners can boast. For this critical activity, it is best to call in the professional tree man. He is qualified to determine and remove those branches that are of lesser importance to the ultimate shape of the tree. Certainly no amateur should try to clamber up a tall tree to install the cables, either.

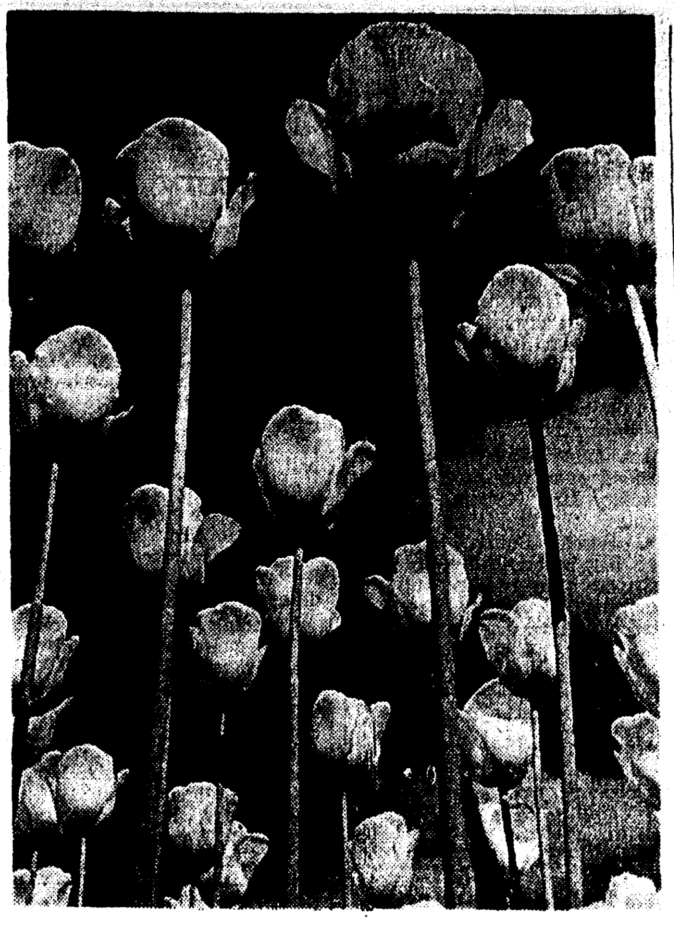

PLANTED IN CLUMPS — For best results, plant tulip bulbs in clumps for a mass of color or with other foliage.

GARDEN CENTER NOTES

Arrangements Tie For First

By MARY M. JARDINE

LAKESHORE GARDEN CLUB PRESENTS SHOW

Lakeshore Garden Club members presented a beautiful flower show at the Garden Center this week. We are now back to our fall routine and all exhibits will be judged by accredited judges. Mrs. Jody Rodden was awarded blue ribbons for gardenia and Fashion Rose.

TIE FOR FIRST

In the arrangement section two arrangements tied for top score blue ribbon. Mrs. F. R. Stickley and Mrs. Clint Hanna designed the first of these. The color harmony of their line-mass arrangement was most pleasing. The container, free-form in shape was deep brown. Line pattern was formed with red castor bean stalks, with the foliage trimmed off, leaving a small tuft of leaf at the tips. Secondary placements were the red-leaf photinia branches and the line pattern was accented with deep rose zinnias. A cluster of the bronzy red leaves of castor-bean placed low came over the rim of the container. In studying the color chart we find that this color harmony is all in the red family. The container being a dark value or shade of red (the brown produced by adding black to the red pigment color). We displayed this against a gray wall. It would look well aslo against a rose pink or pale green background.

Mrs. Nan Watson and Mrs. J. B. Evans, Sr. combined their talents in creating the composition that tied for first place. The yellow-orange family was represented in this design. A large modern compote of black was the container selected. The pyramid triangle was composed of tall spikes of daylily buds, clusters of mimosa pods, dried to an orange shade, yellow orange berries of pyracantha and magnolia leaves which had dried to a yellow - orange tone. Low in the design was a cluster of large green and orange holly berries. This looked quite lovely against a pale green background.

SECOND

Mrs. M. D. Cannon's cool green and white arrangement was awarded second place. Mrs. Cannon selected a low bowl in which she made a mass arrangement using iris foliage for the background. Fragrant white tube-roses formed a secondary line with green and white snow on the mountain for filler material. Low in the design were the budded tips of gray-green artemesia and snowy white altheas were used for a center of interest.

BLACK

Mrs. Jody Rodden created a very pleasing horizontal pattern using a classic black compote. This design would be lovely for a table or mantel design. The line was formed with horizontal placements of rosy celosia with lavender dahlias as a center of interest. Folded aspidistra leaves formed a background for the Dahlias.

Mrs. Toni Humphries and Mrs. Neal Collins designed a most attractive triangular arrangement. A black bowl, oval in shape was the selected container. The triangular pattern was formed with iris leaves, secondary placements were canna stalks with seed pods attached. The dominant form was three placements of red castor - bean seed stalks. The new bronzy red leaves of castor bean were placed in a cluster at the base of the design. Most attractive and long lasting too.

Congratulations to Mr. Robert Gwinner who won the avocado plant on display at the garden center this past week.

Official notice. The Fifth District Council of Nationally Accredited Flower Show Judges will hold their first Fall Meeting, Thursday September 25, at Holiday Inn. Time 12 noon.

Credit Only Available Money Tree

In the absence of money trees, stretchable dollars and rich uncles, the average family must employ more practical means for buying many of the things it needs, when needed most.

For this reason, instalment buying has become a vital part of family finances and the nation's economy.

According to the American Finance Conference, national association of independent sales finance companies, 63 per cent of all new cars, 49 per cent of television sets, 46 per cent of washing machines, 46 per cent of furniture and 40 per cent of refrigerators are purchased by time payments.

In advising consumers on wise use of credit, the AFC recommends that down payments be as large as possible and the period of repayment be kept to a minimum number of months.

Planning an instalment purchase wisely means finding a place for it in the family budget. Monthly payments which can be met easily out of current income are actually a form of savings.

By learning to set aside so much money each month to meet an instalment obligation, the family is building savings in the form of valuable goods and benefitting from earlier use. And an automobile, for example, bought on time has cash value for a trade-in on the next purchase.

In addition, it has been found that families who have had the budgeting experience of using instalment credit wisely often have more cash in savings accounts than their neighbors with equivalent incomes who, for one reason or another, never have accumulated durable goods by budgeting payments from current income.

ACCUSE SOVIETS

BELGRADE (AP)—Yugoslavia Friday accused the Soviet Union, Red China and other Communist countries of broadening and intensifying an anti-Yugoslav campaign.

A government spokesman told a news conference that forgeries and misinformation are used by Soviet bloc countries to discredit and compromise all aspects of Yugoslav policies and the life of Yugoslav peoples.

Deep Planting Assures Luck With Sweet Peas

Here are two ways to get the most from sweet peas: 1. Plant in the fall. 2. Dig a deep bed.

Since sweet peas prefer cool weather to make their growth, fall planting gets them off to the earliest possible start.

In the east, central and northern states, plant very late in the fall, just before the ground freezes over. The idea is NOT to have the seeds sprout in the fall, but to have them in the ground and ready to start in spring as soon as weather conditions are favorable.

In the southern and Pacific Co as states, fall - planted sweet peas make some growth during cool winter months, and then bloom from very early spring.

Deep digging is the surest way to get the finest sweet peas and keep them in bloom for the longest possible time, say horticulturists of the W. Atlee Burpee Co., which long has made a specialty of sweet peas.

Deep digging, say these experts, permits the vines to set deep, strong roots. This increases the growth of the plants, prolongs their life during hot weather, and results in the largest and finest flowers.

THE SOUTHERN GARDENER

Crabapple Jelly Making

By WILLIAM LANIER HUNT

All over the South this year the crabapple crop is wonderful. These tiny apples adorn the small trees we all love for their spring bloom. In the past ten or twenty years, more and more gardeners have discovered the beauties of the numerous different kinds of crabapples and planted them on their grounds.

Nursery catalogues ahve come to carry some ten or twenty named species and varieties, and the Arnold Arboretum at Boston has been making a study of them for years. So one might say that, at last, the crabapple has "arrived."

JELLIES

In a future article, we shall discuss the different named crabs and their virtues and peculiarities. Right now, everyone is interested in making jelly from the showy fruits that are so plentiful. It has been found that most of the ornamental crabs lack pectin. For this reason, most people combine the crabs with some apples or add pectin to the jelly material. The addition of a few of the deep red or purple crabs to the jelly will add color, too.

RIPENING

There are probably more trees of the Japanese crab in yards and gardens in the South than of any other variety. The delicate deep pink to red buds that are followed in the spring by clouds of blossoms that gradually fade to white and the roundish, dense little trees have won them their popularity. Right now, the numerous tiny fruits are ripening. They are about three eighths of an inch in diameter and yellow and red. These will be in good condition till cold weather. It will take a lot of work to get enough for jelly, and they need pectin. The dull red fruits of the Parkman crab are coloring up, too, and will last till after frosts. They are a quarter of an inch in diameter. A good many people have also planted the Hopa crab with orange and red fruits now coloring and still bigger—three fourths of an inch in diameter.

FULL SIZE

In most parts of the South, the very adequate rainfall since the beginning of the year has made all crabapple fruits develop up to their full size. The Tea crab has greenish yellow to red apples now ripening and up to three eighths of an inch. If you have the Carmine crab, the fruits will be the same size and dark red but not ornamental. Double flowered kinds do not produce many fruits because many of their stamens have been turned into petals There is not much pollen, and the bees probably do not go much for double flowers with all those petals that get in their way! So you will find few fruits on the double Bechtel's crab and the Charlotte and Neiuwland and Scheidecker crabs.

Sargent's crab has been planted to some extent. It is the smallest of all the crabapples—only a bush. The fruits are a red-and-green combination. They color up as the leaves fall, but birds like them as much as they do all crabapples. In this short discussion, we have taken up only the kinds which have been most planted throughout the Southern States from Baltimore to Dallas.

'Skeleton' Essential For Good House

While the wraith - like skeleton-in-the-closet was the ghost symbol of the legendary haunted-house, a sound skeleton of solid material is the very thing that keeps your real life house from haunting you.

The absence of squeaks in your floors, doors and windows that don't stick, walls that retain a smooth, fresh surface, all can be attributed to the same thing — a basically healthy house "skeleton."

It's the source of strength that enables your home to survive hundred - mile - an - hour winds. And whenever a home outlasts the stresses of centuries with few if any repairs, the same thing is responsible.

Like other types, this "skeleton", too, is hidden. It is visible for only a few brief days while the house is under construction. Then it disappears from view forever, from that moment carrying on its vital work in the shadow of obscurity.

According to U. S. Bureau of Labor Statistics, the "skeleton" is built of lumber in five of every six cases. The choice of material is dictated by its natural strength and, as the Southern Pine Association points out, the hidden wood structure is present even when the house is surfaced with stucco or brick veneer.

The term "skeleton" is not used facetiously in this sense, the Association says, for there actually is a close resemblance between the lumber structure of the home and the bone structure of the human body. In the case of the home, the "bones" are joists that support the floors, upright 2x4 studs that carry the weight of the walls, and rafters of the roof.

Such arrangement is comparable to the rib cage and spine of the human skeleton. And with so much depending on its quality, the prospective home owner obviously should give it a large share of his attention during the planning stage.

Hiring a good, reliable contractor is the owner's best assurance that the "skeleton" will be properly erected and thoroughly braced with wood sheathing, which ties together and strengthens the separate elements of structure.

As for the lumber istelf, high strength and good quality are the obvious requirements. No lower than a No. 2 grade should be specified for the principal "bones." Moreover, the U. S. Forest Products Laboratory says "it is vitally important to use well seasoned wood." So be sure all lumber has been properly air or kiln dried. "dry" lumber is much stronger, and being pre-shrunk, its dimensions are stabilized, and you won't have to worry about possible loss of nail - holding power and joint and weather tightness that future shrinkage otherwise might bring.

When Southern Pine lumber is grade - marked, the owner can rest assured that it is properly seasoned. And in all wood species, "dry" lumber is available, if you ask for it.

Once you have taken these few simple precautions, a healthy house skeleton will be yours, sure to keep the unpleasant variety out of the closet.

Schedule For Planting Of Corms, Bulbs

By CYNTHIA LOWRY

CHAPPAQUA, N.Y. — It takes a heap of working to ready the garden for winter and — what's more important — next spring. First, of course, there are the bulbs to set out and the corms and the tubers to get in.

My own planting schedule as far as bulbs are concerned — which is more dictated by the weather than by the calendar — consists of winding up planting and moving overcrowded beds of the narcissus family within the next couple of weeks.

There are many interesting new varieties and variations, so it's worthwhile putting in a few new ones each year. With established beds, overcrowding of bulbs gets to be a problem. But it is better to give away extra bulbs and thin out the beds than to let the hard-pressed bulbs struggle for survival.

After finishing with the narcissus family, I move on to the small, early - blooming bulbs — snowdrops, crocus, scilla — and finally the tulips. The tulips can be planted as late as the ground remains unfrozen. And one year, when I was away from home in autumn, I planted some tulips and grape hyacinths early in January in some ground which had been protected by a blanket of leaves. They bloomed, too, although later than usual.

Tulips may be planted as deep as eight or 10 inches, although with the many sizes and shapes coming along now, the gardener should use some judgment based on the size of the bulbs. Prepare the beds thoroughly, make sure there is good drainage and provide them with good rich soil from which they can take nourishment over a period. My favorite fertilizer for this is bone meal, although the experts are split on this point — one of them has even written that he thinks bone meal is absolutely worthless. I've had success with it: some tulips originally planted 11 years ago are still as big and handsome as when they were new. I thinned out the mass planting last year for the second time.

Soon, too, comes the chore of digging up the gladiolus corms and the dahlia tubers for wintering. Glads are best dug — very carefully so that the new cormlets are not lost in the process—ater the foliage has yellowed down. I dig my dahlias before they are cut down by killing frost.

With glads, I invariably save the small cormlets as well as the good sized ones. I clean them carefully and allow them to cure for two or three weeks in a cool, dry and airy spot. The larger corms I store in net orange bags in the coldest part of the cellar (not in the unheated garage) and the smaller corms I store in cheesecloth bags. Thrips are easily controlled by first shaking the corms in a paper bag containing DDT powder.

Dahlias should also be handled particularly carefully, so that the necks of the tubers are not broken. Gardeners blessed with vegetable cellars can get by merely by hanging up clumps of tubers upside down. Those of us with heated cellars do better storing them in packing boxes filled with peat moss, sand expanded mica or some other sterile medium and covered with a wet cloth or newspaper.

There are also peonies to be planted, rock garden plants to be set in, perennial borders to be topdressed with compost or leafmold (particularly remembering the lilies-of-the-valley, the pachysandra, ivy and myrtle ground covers which are likely to be overlooked at feeding times.) There are vacant spots into which to move biennials and newly perennial seedlings.

There are new trees and shrubs to go ito the ground—or if already in, to be watered. There is the new grass to watch in case it needs extra water or, if not, to catch it at the exact moment for its first cutting, with mower blades high and correctly adjusted to cut, not chew and tear.

There are a million chores to do in the garden now—so many alas, that they can never be accomplished over a week-end.

Two New Stamps Honoring Human Rights Planned

To honor the 10th anniversary of the signing of the Universal Declaration of Human Rights, the United Nations postal administration will issue two new stamps. The 4 center and 8 center are scheduled for release on Dec. 10, this year's Human Rights Day.

The design of the stamp features four hands supporting the world globe. The hands represent the peoples from the four corners of the world. The words "Human Rights" (in the five official languages of the United Nations) form the border of the stamp. The designer of this new adhesive is Leonard C. Mitchell of New Zealand who also designed the Human Rights Day stamp of 1954.

First day cover collectors are reminded to send orders to the United Nations Postal Administration, United Nations, N. Y. prior to Dec. 10. A further reminder will be given in this column in a few weeks.

A special report from Postmaster General Arthur E. Summerfield lists the three remaining U. S. stamps in the Lincoln Sesquicentennial series.

On Feb. 12, 1959, a 1-center will be placed on first day sale at Frankfort, Ky., the capital of Lincoln's birth state. It features the famous "beardless Lincoln" portrait by George Peter Alexander Healy, painted from life in 1860 at Springfield, Ill., shortly after Lincoln's election to the presidency.

On Feb. 27, a 3-center will be placed on first day sale in New York City. The stamp will depict a sculptured head of Lincoln by Gutzon Borglum, done in marble in 1906 and now in the rotunda of the Capitol in Washington, D. C.

On May 30, a 4 cent stamp featuring the statue in the Lincoln Memorial, done by Daniel Chester French, will be placed on first day sale in Washington, D. C. on the anniversary of the completion of the Memorial.

The first stamp in the Lincoln Sesquicentennial series was issued Aug. 27, 1958, and honored the Lincoln-Douglas debates.

Further details and first day information will be given in this column as soon as it is made available.

Eurlyne Howell Changes Name, Chooses TV

BURBANK, Calif. — Eurlyne Howell, Miss United States of 1958, has changed her name to Arlene Howell and has been given her third leading role at Warner Bros. within the month since she signed with the studio as an actress.

She will play opposite James Garner and Jack Kelly in a new "Maverick' episode, titled "Shady Deal at Sunny Acres," to be televised on ABC-TV. The Bossier City, La., beauty has already completed leads in another "Maverick," her first try at acting, and in an episode of the forthcoming "77 Sunset Strip" series, to be introduced soon over ABC-TV.

Radio Telescope Contractors On Moon Job Told

WASHINGTON (UPI) — The Navy named three contractors Friday to build a 60-million-dollar radio telescope that will bounce radio signals off the moon and may help keep tabs on nuclear blasts and missile firings behind the Iron Curtain.

The telescope, largest of its kind in the world, will be located near Sugar Grove, W. Va.

Chosen to build it were Tidewater Construction Corp., Norfolk, Va.; Peter Kiewit Sons, Omaha, Neb., and Patterson - Emerson-Comstock, Inc., Pittsburgh.

The Navy said the firms were selected from a list of the "10 best qualified." They were picked by a board appointed by Rear Adm. E. J. Peltier, chief of the Bureau of Yards and Docks after the 10 were pruned from an earlier list of 125.

The telescope will be used to bounce radio signals from the moon to far parts of the earth. When the moon is above the opposite side of the world, the instrument will receive radio signals generated in distant galaxies in outer space.

It will be an important instrument for studying the possibility of detecting and locating weapons tests and firings through analysis of "electromagnetic radiations" which these generate and which may bounce back from the moon.

AMERICAN FLEET GROWS

WASHINGTON (UPI)— The American Merchant Marine Institute reported Friday that the privately owned U.S. flag merchant fleet totaled 1,003 vessels on Sept. 1, an increase of two vessels and 67,650 deadweight tons since Aug. 1. The increase came when two more "super" tankers were added to the fleet. There were no removals from the private fleet during the month.

Gardens And Homes

THE HOME SHIFT

Planning Key To Variation

By MILDRED SWIFT

If your garden looks like mine, there's only one word to describe it — "drab". Now we're wishing we'd planted some of the gay princess feathers or other late blooming plants.

THIS WE NEED

Also — we can see now how much we need variation in foliage. Those keep the garden from being monotonous and drab. This winter you can do something about that. We usually overdo the small leaf plants such as yaupon, ligustrum, gardenia, etc.

So — study your plan and site and see if you can work in some of the lovely yuccas. We don't use our palms as much as we could.

The rice paper plant will give you large bold foliage, also the banana plant and elephant ear. The loquat has nice large foliage and makes lovely greenery for the house.

VARIEGATED FOLIAGE

There are many variegated plants in the nurseries, too. The gray and white pittosporum is a face lifter in any garden. This is also gorgeous for cutting. Grows very large so give it plenty of room.

Many varieties of boxwood are variegated as well as the hollys. Some of the viburnums have an interesting grayish look that combines well with green shrubs.

There's a green and white aspidistra, but plants are very hard to find. You're told to plant these in poor soil. My luck is— they all turn green.

Don't forget the century plants this winter when you're working on that plan. Give them plenty of room, light, air and almost full sun. You'll have your choice of the green and yellow or the gray.

These plants multiply rapidly, so you can soon divide with your neighbor. They're very obliging in the way they send out little ones from the roots. No need to disturb the parent plant when dividing with a friend.

SHADE PLANTS

We'll all agree on one garden thought — we need more dwarf plants and more that will grow in the shade.

Of course, you can help plants by keeping tree branches thinned to let a little more sunlight through. Some shade loving plants are: azaleas, camellias, dogwood, euonymus and some of the dwarf hollys.

Many of your common plants will stand more shade than you think. Some of those are red bud, yaupon, pyracantha, flowering almond, abelia, hosta, daylilies, hydrangea, pittosporum, plumbago, mahonia, nandina, violets, begonia, calla and others.

JES' TALKIN'

Have you seen the gorgeous pineapple ginger lily blooms? I can't help but believe they are distantly related to the orchid (Botanists say no). The color is the same and the texture of the flower petals is almost identical.

This is a common lily, multiplies very fast, and is hardy. I'm sure if you find a gardener with plants, she'll gladly divide, else they'll take the place. I haven't checked with the nurseries to see if they have these pineapple ginger lilies.

The gorgeous stately white lilies in bloom are the Philippine.

Note the loquat and the large gardenia pruned as standards in the C. T. Yancey garden, Deborah Dr. This is an ideal way to prune when you need a large, handsome plant and yet neither want nor need heaviness.

AROUND THE HOUSE

Want a cheap and quick-acting furniture finish remover? Mrs. Jessie Mae Hill, Specialist with LSU Extension gives us this one.

FINISH REMOVER

1 part (box) baking soda
3 parts (use soda box) household lime

Put in enamel or glass pan and add water enough to make a fairly thick gravy, stirring well with a wood paddle or stick. Take piece of furniture out in the yard where the water hose can be used. Mop mixture on, starting at the top of furniture (a cotton dish mop is good to use). By the time you have gotten it all over, you are ready to use the hose to wash it off using plenty of water. You may have to use another application of the remover if there are some stubborn spots. Of course, you could not use this on veneered furniture. Wear rubber gloves to protect hands.

The mixture must be left on at least ten minutes to be effective. If the finish seems a little stubborn to remove, add a little extra lime.

HOUSEHOLD HINTS

Old nylon hose make a soft and durable filling for any type of cushion, so hold on to those with the runners.

Corduroy offers two new looks in the fall fashion picture. One is wide wale. The other printed. You'll be seeing corduroy in great and miniature plaids, tweed effects, florals, paisleys, stripes and with metallic thread.

Follow these tips when sewing on corduroys, velveteens or velvets: When cutting, remember there is a definite nap. This calls for more material because all pattern pieces will have to run in the same direction.

The direction of the nap affects the color. When the nap runs up, the color is darker. When it runs down, the color is lighter. Rub the palm of your hand over the fabric. If it is smooth, you're stroking with the nap, or down. If it's rough, you're stroking up or against the nap.

Just decide which direction you want the nap to run in your garment, and cut it all in that direction. Most sewers like the nap smooth, or down.

You'll find high pile corduroys ravel easily. This means you have to cut extra large notches because regular notches may fray off.

Also, you'll probably have to loosen the machine tension slightly on heavy pile corduroys. Use longer stitches (about 10 stitches to the inch) and less pressure on the pressure foot.

Always press corduroy on the wrong side, very gently, to avoid crushing the pile. If you put a heavy terry towel between the pile and ironing board, you'll do a more effective ironing job.

BUTTONS

Mrs. Archie Stewart, West Monroe, needed some large buttons with very large holes to do the new tie-on job. You've seen these, I'm sure. A bias cord comes through the button and ties on top to hold it on.

Not finding buttons of that description, she bought some plastic made the hole the desired size. Necessity is the mother of invention!

And — remember — many plastic buttons disintegrate in the dry-cleaning process. You either take that chance or remove the buttons. Sometime, not only do they melt, but they leave stains on the garment that won't come out. They're mighty pretty, though, many of them.

ANNOUNCEMENTS

Your Open House programs for next week are: Monday, Mrs. Bonnie Gaddis will show you how to match plaids: Tuesday, Mrs. Marietta Harrel will place a house on the site; Wednesday, Mrs. Jardine and flower arrangements; Thursday and Friday, Marketing with Mildred. See you next Sunday.

Build Room As Hideaway From Tension

Never in history have times been more tense. A world grown smaller through speedy transportation and communication has added to every person's burdens of mind. How can tensions of this world be relieved?

Two ideas are an absorbing hobby and a get-away-from-it-all room. If you like working with tools, you easily can use your hobby to create such a place, where radio is banned, where noises are kept to a minimum, where there are no outside disturbances.

Such a room gives opportunity for relaxation, contemplation or concentrated effort on a hobby. It may be situated in sme isolated location such as a back porch an attic or basement. A large bedroom could readily be divided for the purpose.

To provide the essential comfortable atmosphere, the home owner wanting to install a "quiet" room should consider adequate lighting, comfortable furniture. good looking curtains or drapes, an acoustical ceiling and walls that are nice appearing and require little care.

If an attic is the chosen spot, rafters and floor need attention. Excellent for covering the insulation and rafters are plywood or composition panels, which are large and therefore go up quickly; inexpensive, smooth, splinter-free and easy to paint or enamel.

Other hardboards including useful perforated board panels for hobby displays and storage, will do much to make an ideal get-away-from-it-all room. All the needed materials are available at lumber yards. Hardboard over lumber framing is an inexpensive method of creating room dividers and built-ins in a "quiet" room.

Even youngsters will enjoy using such a room — and parents should give them that opportunity.

EXTENSION NEWS AND VIEWS

Wide Selection In Fall Styles

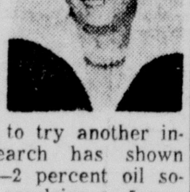

By AUDREY DAWSON

To be really stylish, your accessories will match your dress. Dye or buy gloves to match. Colored hosiery are popular. Big pieces of costume jewelry brighten new styles, simple lines and one color ensembles.

Your new hat may be high and bubble crowned, or a deep cloche. For your dress—decide what you want to hide then choose the style that hides it. Choose carefully some styles that appear to hide one spot—actually accentuate another. A straight line chemise ignores the waist but if your hips are big, stay clear of this style. If your figure isn't youthful choose a style with a slight waist nip-in.

If you're clever and careful with these changes, this can be your most stylish fall.

MORE ABOUT CLOTHES

This year's fall plaids come in wonderful, colorful fabrics. A wider choice than usual. Plaids are most effective for dresses with uncluttered, simple lines and it's easier to match plaids (a must) when the style is simple.

If you're tall and slim, your pattern can be a two piece with a bloused button front jacket and your plaid big and bold and bright as you please. If you are short, your pattern must be one of an unbroken, slim line — no two piece effect and the plaid vertical stripes dominant and close hued colors (those from same color family).

If you're on the stout side, your pattern must be slim with waist defined and the plaid small scaled, grayed or subtle colors.

COUNCIL MEETING

Don't forget—important Council meeting Friday, September 26. It's time to make final plans for our fair and we need your help.

I am delighted to report that our president, Mrs. Grace Granberry, is out of the hospital and says she will be with us for the meeting.

Another treat is in store for you —Chief of Police J. C. Kelley, will speak to us on: "How the city police and rural people can work together on law and order."

ANOTHER MEETING

There will be an important meeting for the presidents, secretaries and president-elects of the 24 Home Demonstration Clubs Tuesday, September 23. Mr. J. H. Jones from LSU will be here to give you training in carrying out the job as an officer.

JUST TALKING

Had a nice visit with our retired Home Demonstration Agent, Mrs. Euna Spielman, this past week. She has just returned from a visit with her daughter, Mrs. J. B. Green, in Memphis. She helped get granddaughter, Sandra, ready to enter college.

CONTROL OF ROACHES

I've heard many homemakers say recently that the insecticide they have used in the past to control roaches just doesn't seem to be effective—and that can be justly true, and the cause—roaches have developed a resistance to the insecticide. In that case, it would pay you to try another insecticide. Research has shown that chlordane—2 percent oil solution or water emulsion or 5 percent dust is highly effective against roaches. If you have been using chlordane and roaches are still present try malathion.

Be cautious against a big general pressurized job that fogs and drenches a room. This is hazardous and wasteful. Instead, concentrate on the places where the roaches run or hide. Some of these places can be located by watching where the insects go when a light is first turned on in a room at night. A paint brush can be used to apply spray to cracks, along baseboards, undersides of cabinets or kitchen drawers.

A THOUGHT

Why do not those who are continuously judging of other people's faults turn about and judge themselves.

Brace Trees To Withstand Winter Storms

To keep tree stalwarts in tiptop shape over the Winter, take a tip and cable the tops. Inconspicuous cables installed between branches high in the tops may save a woody pet from disaster in a sleet storm.

Martin L. Davey, Jr., the tree expert, says no tree is really immune to Winter storms, but cabled ones usually survive frigid blasts, ice and sleet with only minor damage. The fall is usually a good time to attend to the business of cabling and other tree care practices, such as damage - preventive pruning.

All trees should be scrutinized for structural defects, particularly the soft-wooded ones such as boxelder, silver maple, many poplars, quaking aspen, weeping willow, American linden, silver linden and American elm. All are extremely susceptible to Winter's didoes.

Common pruning practices that minimize storm damage include removal of one or two branches that form weak V-shaped crotches and removal of heavy terminal limbs that will not adversely affect the shape or character of the trees. The important thing is to preserve the larger branches and main structure.

Such trimming usually calls for more know-how and experience than most week-end gardeners can boast. For this critical activity, it is best to call in the professional tree man. He is qualified to determine and remove those branches that are of lesser importance to the ultimate shape of the tree. Certainly no amateur should try to clamber up a tall tree to install the cables, either.

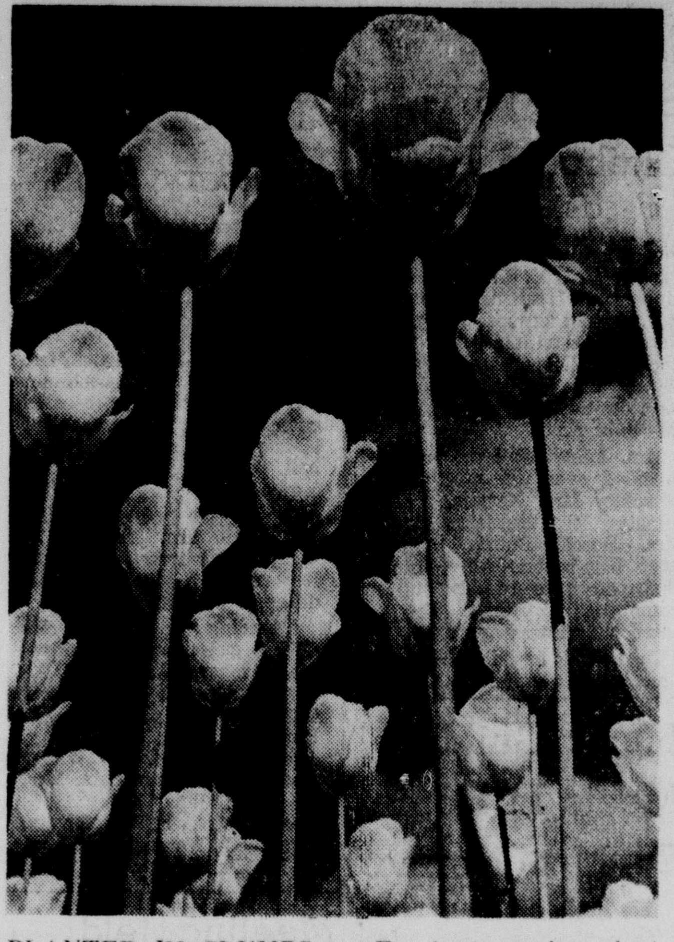

PLANTED IN CLUMPS — For best results, plant tulip bulbs in clumps for a mass of color or with other foliage.

GARDEN CENTER NOTES

Arrangements Tie For First

By MARY M. JARDINE

LAKESHORE GARDEN CLUB PRESENTS SHOW

Lakeshore Garden Club members presented a beautiful flower show at the Garden Center this week. We are now back to our fall routine and all exhibits will be judged by accredited judges. Mrs. Jody Rodden was awarded blue ribbons for gardenia and Fashion Rose.

TIE FOR FIRST

In the arrangement section two arrangements tied for top score blue ribbon. Mrs. F. R. Stickley and Mrs. Clint Hanna designed the first of these. The color harmony of their line-mass arrangement was most pleasing. The container, free-form in shape was deep brown. Line pattern was formed with red castor bean stalks, with the foliage trimmed off, leaving a small tuft of leaf at the tips. Secondary placements were the red-leaf photinia branches and the line pattern was accented with deep rose zinnias. A cluster of the bronzy red leaves of castor-bean placed low came over the rim of the container. In studying the color chart we find that this color harmony is all in the red family. The container being a dark value or shade of red (the brown produced by adding black to the red pigment color). We displayed this against a gray wall. It would look well aslo against a rose pink or pale green background.

Mrs. Nan Watson and Mrs. J. B. Evans, Sr. combined their talents in creating the composition that tied for first place. The yellow-orange family was represented in this design. A large modern compote of black was the container selected. The pyramid triangle was composed of tall spikes of daylily buds, clusters of mimosa pods, dried to an orange shade, yellow orange berries of pyracantha and magnolia leaves which had dried to a yellow - orange tone. Low in the design was a cluster of large green and orange holly berries. This looked quite lovely against a pale green background.

SECOND

Mrs. M. D. Cannon's cool green and white arrangement was awarded second place. Mrs. Cannon selected a low bowl in which she made a mass arrangement using iris foliage for the background. Fragrant white tube-roses formed a secondary line with green and white snow on the mountain for filler material. Low in the design were the budded tips of gray-green artemesia and snowy white altheas were used for a center of interest.

BLACK

Mrs. Jody Rodden created a very pleasing horizontal pattern using a classic black compote. This design would be lovely for a table or mantel design. The line was formed with horizontal placements of rosy celosia with lavender dahlias as a center of interest. Folded aspidistra leaves formed a background for the Dahlias.

Mrs. Toni Humphries and Mrs. Neal Collins designed a most attractive triangular arrangement. A black bowl, oval in shape was the selected container. The triangular pattern was formed with iris leaves, secondary placements were canna stalks with seed pods attached. The dominant form was three placements of red castor - bean seed stalks. The new bronzy red leaves of castor bean were placed in a cluster at the base of the design. Most attractive and long lasting too.

Congratulations to Mr. Robert Gwinner who won the avocado plant on display at the garden center this past week.

Official notice. The Fifth District Council of Nationally Accredited Flower Show Judges will hold their first Fall Meeting, Thursday September 25, at Holiday Inn. Time 12 noon.

Credit Only Available Money Tree

In the absence of money trees, stretchable dollars and rich uncles, the average family must employ more practical means for buying many of the things it needs, when needed most.

For this reason, instalment buying has become a vital part of family finances and the nation's economy.

According to the American Finance Conference, national association of independent sales finance companies, 63 per cent of all new cars, 49 per cent of television sets, 46 per cent of washing machines, 46 per cent of furniture and 40 per cent of refrigerators are purchased by time payments.

In advising consumers on wise use of credit, the AFC recommends that down payments be as large as possible and the period of repayment be kept to a minimum number of months.

Planning an instalment purchase wisely means finding a place for it in the family budget. Monthly payments which can be met easily out of current income are actually a form of savings.

By learning to set aside so much money each month to meet an instalment obligation, the family is building savings in the form of valuable goods and benefitting from earlier use. And an automobile, for example, bought on time has cash value for a trade-in on the next purchase.

In addition, it has been found that families who have had the budgeting experience of using instalment credit wisely often have more cash in savings accounts than their neighbors with equivalent incomes who, for one reason or another, never have accumulated durable goods by budgeting payments from current income.

ACCUSE SOVIETS

BELGRADE (AP)—Yugoslavia Friday accused the Soviet Union, Red China and other Communist countries of broadening and intensifying an anti-Yugoslav campaign.

A government spokesman told a news conference that forgeries and misinformation are used by Soviet bloc countries to discredit and compromise all aspects of Yugoslav policies and the life of Yugoslav peoples.

Deep Planting Assures Luck With Sweet Peas

Here are two ways to get the most from sweet peas: 1. Plant in the fall. 2. Dig a deep bed.

Since sweet peas prefer cool weather to make their growth, fall planting gets them off to the earliest possible start.

In the east, central and northern states, plant very late in the fall, just before the ground freezes over. The idea is NOT to have the seeds sprout in the fall, but to have them in the ground and ready to start in spring as soon as weather conditions are favorable.

In the southern and Pacific Co as states, fall - planted sweet peas make some growth during cool winter months, and then bloom from very early spring.

Deep digging is the surest way to get the finest sweet peas and keep them in bloom for the longest possible time, say horticulturists of the W. Atlee Burpee Co., which long has made a specialty of sweet peas.

Deep digging, say these experts, permits the vines to set deep, strong roots. This increases the growth of the plants, prolongs their life during hot weather, and results in the largest and finest flowers.

THE SOUTHERN GARDENER

Crabapple Jelly Making

By WILLIAM LANIER HUNT

All over the South this year the crabapple crop is wonderful. These tiny apples adorn the small trees we all love for their spring bloom. In the past ten or twenty years, more and more gardeners have discovered the beauties of the numerous different kinds of crabapples and planted them on their grounds.

Nursery catalogues ahve come to carry some ten or twenty named species and varieties, and the Arnold Arboretum at Boston has been making a study of them for years. So one might say that, at last, the crabapple has "arrived."

JELLIES

In a future article, we shall discuss the different named crabs and their virtues and peculiarities. Right now, everyone is interested in making jelly from the showy fruits that are so plentiful. It has been found that most of the ornamental crabs lack pectin. For this reason, most people combine the crabs with some apples or add pectin to the jelly material. The addition of a few of the deep red or purple crabs to the jelly will add color, too.

RIPENING

There are probably more trees of the Japanese crab in yards and gardens in the South than of any other variety. The delicate deep pink to red buds that are followed in the spring by clouds of blossoms that gradually fade to white and the roundish, dense little trees have won them their popularity. Right now, the numerous tiny fruits are ripening. They are about three eighths of an inch in diameter and yellow and red. These will be in good condition till cold weather. It will take a lot of work to get enough for jelly, and they need pectin. The dull red fruits of the Parkman crab are coloring up, too, and will last till after frosts. They are a quarter of an inch in diameter. A good many people have also planted the Hopa crab with orange and red fruits now coloring and still bigger—three fourths of an inch in diameter.

FULL SIZE

In most parts of the South, the very adequate rainfall since the beginning of the year has made all crabapple fruits develop up to their full size. The Tea crab has greenish yellow to red apples now ripening and up to three eighths of an inch. If you have the Carmine crab, the fruits will be the same size and dark red but not ornamental. Double flowered kinds do not produce many fruits because many of their stamens have been turned into petals There is not much pollen, and the bees probably do not go much for double flowers with all those petals that get in their way! So you will find few fruits on the double Bechtel's crab and the Charlotte and Neiuwland and Scheidecker crabs.

Sargent's crab has been planted to some extent. It is the smallest of all the crabapples—only a bush. The fruits are a red-and-green combination. They color up as the leaves fall, but birds like them as much as they do all crabapples. In this short discussion, we have taken up only the kinds which have been most planted throughout the Southern States from Baltimore to Dallas.

'Skeleton' Essential For Good House

While the wraith - like skeleton-in-the-closet was the ghost symbol of the legendary haunted-house, a sound skeleton of solid material is the very thing that keeps your real life house from haunting you.

The absence of squeaks in your floors, doors and windows that don't stick, walls that retain a smooth, fresh surface, all can be attributed to the same thing — a basically healthy house "skeleton."

It's the source of strength that enables your home to survive hundred - mile - an - hour winds. And whenever a home outlasts the stresses of centuries with few if any repairs, the same thing is responsible.

Like other types, this "skeleton", too, is hidden. It is visible for only a few brief days while the house is under construction. Then it disappears from view forever, from that moment carrying on its vital work in the shadow of obscurity.

According to U. S. Bureau of Labor Statistics, the "skeleton" is built of lumber in five of every six cases. The choice of material is dictated by its natural strength and, as the Southern Pine Association points out, the hidden wood structure is present even when the house is surfaced with stucco or brick veneer.

The term "skeleton" is not used facetiously in this sense, the Association says, for there actually is a close resemblance between the lumber structure of the home and the bone structure of the human body. In the case of the home, the "bones" are joists that support the floors, upright 2x4 studs that carry the weight of the walls, and rafters of the roof.

Such arrangement is comparable to the rib cage and spine of the human skeleton. And with so much depending on its quality, the prospective home owner obviously should give it a large share of his attention during the planning stage.

Hiring a good, reliable contractor is the owner's best assuronce that the "skeleton" will be properly erected and thoroughly braced with wood sheathing, which ties together and strengthens the separate elements of structure.

As for the lumber istelf, high strength and good quality are the obvious requirements. No lower than a No. 2 grade should be specified for the principal "bones." Moreover, the U. S. Forest Products Laboratory says "it is vitally important to use well seasoned wood." So be sure all lumber has been properly air or kiln dried. "dry" lumber is much stronger, and being pre-shrunk, its dimensions are stabilized, and you won't have to worry about possible loss of nail - holding power and joint and weather tightness that future shrinkage otherwise might bring.

When Southern Pine lumber is grade - marked, the owner can rest assured that it is properly seasoned. And in all wood species, "dry" lumber is available, if you ask for it.

Once you have taken these few simple precautions, a healthy house skeleton will be yours, sure to keep the unpleasant variety out of the closet.

Schedule For Planting Of Corms, Bulbs

By CYNTHIA LOWRY

CHAPPAQUA, N.Y. — It takes a heap of working to ready the garden for winter and — what's more important — next spring. First, of course, there are the bulbs to set out and the corms and the tubers to get in.

My own planting schedule as far as bulbs are concerned — which is more dictated by the weather than by the calendar — consists of winding up planting and moving overerowded beds of the narcissus family within the next couple of weeks.

There are many interesting new varieties and variations, so it's worthwhile putting in a few new ones each year. With established beds, overcrowding of bulbs gets to be a problem. But it is better to give away extra bulbs and thin out the beds than to let the hard-pressed bulbs struggle for survival.

After finishing with the narcissus family, I move on to the small, early - blooming bulbs — snowdrops, crocus, scilla — and finally the tulips. The tulips can be planted as late as the ground remains unfrozen. And one year, when I was away from home in autumn, I planted some tulips and grape hyacinths early in January in some ground which had been protected by a blanket of leaves. They bloomed, too, although later than usual.

Tulips may be planted as deep as eight or 10 inches, although with the many sizes and shapes coming along now, the gardener should use some judgment based on the size of the bulbs. Prepare the beds thoroughly, make sure there is good drainage and provide them with good rich soil from which they can take nourishment over a period. My favorite fertilizer for this is bone meal, although the experts are split on this point — one of them has even written that he thinks bone meal is absolutely worthless. I've had success with it: some tulips originally planted 11 years ago are still as big and handsome as when they were new. I thinned out the mass planting last year for the second time.

Soon, too, comes the chore of digging up the gladiolus corms and the dahlia tubers for wintering. Glads are best dug — very carefully so that the new cormlets are not lost in the process— ater the foliage has yellowed down. I dig my dahlias before they are cut down by killing frost.

With glads, I invariably save the small cormlets as well as the good sized ones. I clean them carefully and allow them to cure for two or three weeks in a cool, dry and airy spot. The larger corms I store in net orange bags in the coldest part of the cellar (not in the unheated garage) and the smaller corms I store in cheesecloth bags. Thrips are easily controlled by first shaking the corms in a paper bag containing DDT powder.

Dahlias should also be handled particularly carefully, so that the necks of the tubers are not broken. Gardeners blessed with vegetable cellars can get by merely by hanging up clumps of tubers upside down. Those of us with heated cellars do better storing them in packing boxes filled with peat moss, sand expanded mica or some other sterile medium and covered with a wet cloth or newspaper.

There are also peonies to be planted, rock garden plants to be set in, perennial borders to be topdressed with compost or leafmold (particularly remembering the lilies-of-the-valley, the pachysandra, ivy and myrtle ground covers which are likely to be overlooked at feeding times.) There are vacant spots into which to move biennials and newly perennial seedlings.

There are new trees and shrubs to go ito the ground—or if already in, to be watered. There is the new grass to watch in case it needs extra water or, if not, to catch it at the exact moment for its first cutting, with mower blades high and correctly adjusted to cut, not chew and tear.

There are a million chores to do in the garden now—so many alas, that they can never be accomplished over a week-end.

Two New Stamps Honoring Human Rights Planned

To honor the 10th anniversary of the signing of the Universal Declaration of Human Rights, the United Nations postal administration will issue two new stamps. The 4 center and 8 center are scheduled for release on Dec. 10, this year's Human Rights Day.

The design of the stamp features four hands supporting the world globe. The hands represent the peoples from the four corners of the world. The words "Human Rights" (in the five official languages of the United Nations) form the border of the stamp. The designer of this new adhesive is Leonard C. Mitchell of New Zealand who also designed the Human Rights Day stamp of 1954.

First day cover collectors are reminded to send orders to the United Nations Postal Administration, United Nations, N. Y. prior to Dec. 10. A further reminder will be given in this column in a few weeks.

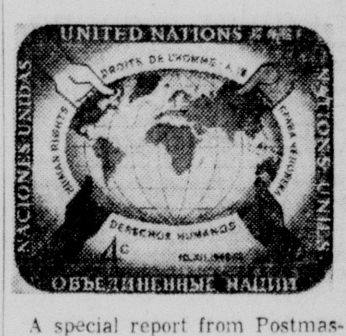

A special report from Postmaster General Arthur E. Summerfield lists the three remaining U. S. stamps in the Lincoln Sesquicentennial series.

On Feb. 12, 1959, a 1-center will be placed on first day sale at Frankfort, Ky., the capital of Lincoln's birth state. It features the famous "beardless Lincoln" portrait by George Peter Alexander Healy, painted from life in 1860 at Springfield, Ill., shortly after Lincoln's election to the presidency.

On Feb. 27, a 3-center will be placed on first day sale in New York City. The stamp will depict a sculptured head of Lincoln by Gutzon Borglum, done in marble in 1906 and now in the rotunda of the Capitol in Washington, D. C.

On May 30, a 4 cent stamp featuring the statue in the Lincoln Memorial, done by Daniel Chester French, will be placed on first day sale in Washington, D. C. on the anniversary of the completion of the Memorial.

The first stamp in the Lincoln Sesquicentennial series was issued Aug. 27, 1958, and honored the Lincoln-Douglas debates.

Further details and first day information will be given in this column as soon as it is made available.

Eurlyne Howell Changes Name, Chooses TV

BURBANK, Calif. — Eurlyne Howell, Miss United States of 1958, has changed her name to Arlene Howell and has been given her third leading role at Warner Bros. within the month since she signed with the studio as an actress.

She will play opposite James Garner and Jack Kelly in a new "Maverick' episode, titled "Shady Deal at Sunny Acres," to be televised on ABC-TV. The Bossier City, La., beauty has already completed leads in another "Maverick," her first try at acting, and in an episode of the forthcoming "77 Sunset Strip" series, to be introduced soon over ABC-TV.

Radio Telescope Contractors On Moon Job Told

WASHINGTON (UPI) — The Navy named three contractors Friday to build a 60-million-dollar radio telescope that will bounce radio signals off the moon and may help keep tabs on nuclear blasts and missile firings behind the Iron Curtain.

The telescope, largest of its kind in the world, will be located near Sugar Grove, W. Va.

Chosen to build it were Tidewater Construction Corp., Norfolk, Va.; Peter Kiewit Sons, Omaha, Neb., and Patterson - Emerson-Comstock, Inc., Pittsburgh.

The Navy said the firms were selected from a list of the "10 best qualified." They were picked by a board appointed by Rear Adm. E. J. Peltier, chief of the Bureau of Yards and Docks after the 10 were pruned from an earlier list of 125.

The telescope will be used to bounce radio signals from the moon to far parts of the earth. When the moon is above the opposite side of the world, the instrument will receive radio signals generated in distant galaxies in outer space.

It will be an important instrument for studying the possibility of detecting and locating weapons tests and firings through analysis of "electromagnetic radiations" which these generate and which may bounce back from the moon.

AMERICAN FLEET GROWS

WASHINGTON (UPI)— The American Merchant Marine Institute reported Friday that the privately owned U.S. flag merchant fleet totaled 1,003 vessels on Sept. 1, an increase of two vessels and 67,650 deadweight tons since Aug. 1. The increase came when two more "super" tankers were added to the fleet. There were no removals from the private fleet during the month.

College Heights Garden Club Holds Meeting

College Heights Garden Club held its first fall meeting at the home of Mrs. H. F. Shepard in Edgewater Gardens. The hostess and Mrs. Sam Shepard served refreshments as the members arrived.

As president of the club, Mrs. John Tolar welcomed Mrs. Paul Newcomer as a new member. At this time she appointed Mrs. Jess Gilstrap membership chairman.

There was a general discussion of the club's new project, the landscaping of one of the homes in a new Monroe subdivision. This is a contest in which five clubs of the Twin Cities are participating.

The committee for the College Heights Club is Mrs. Shepard, Mrs. Wayne Warren and Mrs. John Reitzell.

After the business session Mrs. M. L. Johnson introduced Mrs. E. M. Baber who gave an excellent talk with illustrations on dried arrangements.

OFFICERS INSTALLED at the meeting of the Evergreen Garden Club are pictured left to right seated, Mrs. Roy Riley, president; Mrs. Neal Collins, vice-president; standing, Mrs. Dick Young, reporter; Mrs. Earl J. Phelps, secretary; Mrs. W. B. Hutto Jr., treasurer; and Mrs. James K. Ezell, historian. Not pictured is Mrs. Frank T. Nolden, parliamentarian.

Regular Meeting Of Cadeville OES Is Held

Cadeville Chapter No. 208, O. E. S. held a regular meeting Tuesday Sept. 16, with Sybil Caples, worthy matron presiding. Visitors from Annie D. Bennett Chapter welcomed were Mr. and Mrs. Seth Pylant, Mildred Cooper, Estelle Gilmore, and Mrs. W. W. Pace.

A new member, Mrs. Ruby Moorehead, was initiated into the order.

Past matrons and patrons of the chapter were honord and presented with gifts from the worthy matron and marshall. Those receiving gifts were Nell Wilder, Mrs. Martha Rutledge, Nita Rutledge, Rosie Frith, Bernice Futch, Louise Horton, Idell Cotton, Hope Futch and C. B. Griggs, Jr.

Whole pimientos go well with avocados. Fill one pimiento pod with mashed avocado seasoned with salt, pepper, lemon juice, and Worcestershire sauce. Or line an avocado half with pimiento and fill with tuna or crabmeat salad.

One tablespoon of dehydrated onion flakes equals one-fourth chopped onion in flavoring.

IT'S NOT TOO LATE TO REGISTER at BMI
DAY OR NIGHT CLASSES
Office Workers Needed!! Begin Your Business Training Now At . . .
B M I
PHONE FA 3-6969
Bernhardt Bldg. Monroe

Evergreen Garden Club Is Organized

The newly organized Evergreen Garden Club, sponsored by the Welcome Garden Club held a meeting on Tuesday at the United Gas Building.

Mrs. John McCarter Jr., past president, of the Bayou DeSiard Garden Club and new member of the Welcome Garden Club, was installing officer for the installation of the following officers.

President, Mrs. Roy Riley; vice - president, Mrs. Neal Collins; secretary, Mrs. Earl J. Phelps; treasurer, Mrs. W. B. Hutto Jr.; reporter, Mrs. Dick Young; historian, Mrs. James K. Ezell; parliamentarian, Mrs. Frank Nolden.

COMMITTEES

Standing committees appointed were program, Mrs. Walter Weir, Mrs. B. B. Seale, Mrs. O. M. Stancil and Mrs. James K. Ezell; horticulture, Mrs. Henry Borsch and Mrs. Jeff Wheller; telephone, Mrs. J. B. Corder and Mrs. Clarence Kissel; sunshine, Mrs. J. K. Stringer and Mrs. W. H. Ladshaw; project, Mrs. Glenn Gable and Mrs. J. O. Willett; by-laws, Mrs. Bobbie Johnson and Mrs. Frank T. Nolden.

The "Flower of the Pine" was chosen as the club flower. Meetings will be held on the third Tuesday of each month with a limit of thirty members.

Guest speaker for the evening was Wylie Roach, Jr., who spoke on "Garden and Landscape Design."

Mrs. Christman Speaks To Police Wives Auxiliary

The Monroe Police Wives Auxiliary held its regular monthly meeting Tuesday night, September 16, in the recreation room at City Hall.

After a short business session, the guest speaker, Mrs. Sybil Christman, was introduced to the group by Mrs. Bill Taylor. Mrs. Christman gave an informative explanation of Direct Distance Dialing. By way of demonstration, she dialed several long distance numbers.

A worthwhile project was decided upon by the group, after which refreshments were served by the hostesses, Mrs. G. E. Cowart and Mrs. D. L. Barnes, to the following members:

Mrs. J. C. Bryan, Fred Grant, P. L. Hendricks, H. B. Johnson, J. C. Kelly, Jr., E. D. Otwell, H. V. Brown, R. C. Rogers, Bill Taylor, E. W. Smith, R. H. Breland, S. G. Martin, L. P. Smith, R. P. Graves and guest, Mrs. Sybil Christman.

Tallulah Chapter DAR Holds Its Sept. Meeting

The September meeting of the Tallulah Chapter of Daughters of the American Revolution was held at the home of Mrs. S. B. Bettis. Preceding the session the hostess, assisted by Mrs. Edward Eiland and her granddaughter, Miss Betty Coleman Kincaid, served refreshments.

Mrs. H. P. Warden presided. Mrs. Bettis gave the opening prayer and the group joined in giving the salute to the flag and singing the National Anthem. Mrs. R. L. Bailey Jr., presented the treasurer's report and read the minutes.

Mrs. Harvey Mounger gave the president general's message and the observance of Constitution Week with the presentation of a copy of the painting by Howard Chandler, "Signing the Constitution of the United States" to the Tallulah High School. The painting is a gift by Mrs. J. G. Wyly in the name of the Tallulah Chapter of DAR.

Do you ever wish for THE GOOD OLD DAYS?

1904-'56
Larry Robinson on your photo is like having sterling on silver.

Well . . . Look at this!

Here's the FIRST ad we ever ran, in October, 1938, when we were Rembrandt Studio. We are running it again exactly as it was run 18 years ago, even to the old name, and in order to celebrate our 18th year in business.

We're Making the Offer Again!

(Reprinted from Oct. 17, 1938 Shreveport Journal)

YES! only 50c for a BEAUTIFUL 8x10 SILVERTONE Portrait
(Additional prints at discount prices)
This offer good through Wednesday, Oct. 1st

- Choice of poses
- No extra charge for drapes
- No appointment necessary
- Only one special kind per person or family each 6 month unless additional photos ordered.

501 Bernhardt Building — Larry Robinson 'YOUR PHOTOGRAPHER' — 501 Bernhardt Building
BRING THIS AD

Miss Norris Speaks To The Claiborne PTA

The Claiborne P-TA held a meeting in the school cafeteria. Invocation was by Rev. Tilman Brown. Mrs. M. L. Defreese was in charge of the program which started with group singing. Miss Norris gave an interesting talk on "School Policies," which gave everyone a better understanding of the rules that their children should follow at school.

Mrs. Aubry Wallace, president, presided over the meeting. The secretary Mrs. Morgan, read the minutes of the last meeting. Mrs. Harold Butler, treasurer, gave her report. All committee chairmen gave reports on their committies activities. The proposed budget was approved.

The date for the Halloween Carnival was set for October 24th.

Music Guild Meets In Home Of Mrs. Norman

The Music Guild held its first meeting of the year in the home of Mrs. J. Norman Coon with Miss Betty Pope, co-hostess.

Mrs. Coon opened the meeting by having the collect read in unison. Three new members were introduced: Mrs. Kenneth Lee, Mrs. Dan Nevils, and Mrs. Max Dillingham. During the brief business session the minutes of the last meeting were read and approved, and reports given by the Treasurer and the year book Committee Chairman.

Mrs. Coon then presented Miss Beth Brown, Miss Sharon Thomisee, and Mr. Allen Coon, who rendered a delightful program on "The World of the Folk Song."

The following members were present: Mrs. Cecil Hill, Mrs. Leon Noland, Mrs. Dan Nevils, Mrs. Tom Spurlock, Mrs. Max Dillingham, Mrs. Robert Davis, Mrs. Kenneth Lee, Mrs. Marvin Shipp, Mrs. Wayne Medley, Mrs. J. Norman Coon, Mrs. Bob Oldenburg, Mrs. B. B. Martin, Mrs. R. W. Cretney, Mrs. Harold Sikes, Mrs. Rabun Wroten, Miss Betty Pope, and Mrs. Dan Cox.

Milton Blue Speaker At PTA Meeting

The September meeting of the Cerebral Palsy P.-T. A. was launched with "Back - to - School Kick - Off" as the title of the program.

C. Milton Blue, administrator and speech therapist reminded the parents of their duties in helping the children by carrying over into the home.

With Mrs. Walter Dunn, president, conducting the business session, plans were discussed for projects. Committees were appointed to make plans for redecorating the teachers lounge and putting up a fenced play area for the children.

NIGHT MEETINGS

Three night meetings are being planned for the year. A nursery will be provided for the children. Dr. S. I. Courtman will speak at the first night meeting in October.

Again, this year Christmas cards will be sold as a fund-raising project.

Hostesses for the meeting were Mrs. R. L. Coates and Mrs. C. Milton Blue.

La Tertulia Book Club Holds Meeting

The La Tertulia Book Club met in the home of Mrs. Fred Brownlee with Mrs. Jennette Mahaffey as co-hostess.

An interesting and informative program was presented by Mr. S. W. Jackson of the Ouachita Valley Vocational School. A film, "Louisiana Vocational Education," was shown and then discussed. Refreshments were served to the following members: Mrs. Fred Brownlee, Miss Maude Brownlee, Mrs. R. H. Clark, Mrs. James Daniels, Mrs. Victor Davis, Mrs. Earl Hamm, Mrs. Carl Jackson, Mrs. Fay Jackson, Miss Clara Johnston, Mrs. Jennette Mahaffey, Mrs. R. C. Pittard, Mrs. Bruce Roth, and Mrs. Howard Williams.

Next meeting of the club will be October 9, and the program will be a book review by Mrs. Peterson.

Regular Meeting Is Held By The Lamkin HD Club

The Lamkin Home D. C. held its regular meeting for the month of September in the home of Miss Tracy Guerriero.

Reports were given by the following: Mrs. W. H. Pogue, home management; Miss Tracy Guerriero, consumer education; Mrs. J. D. Collier, family life; Mrs. H. C. Diel, civil defense and Mrs. Pat McHenry, food preservation.

Mrs. Dawson gave a most interesting talk and demonstration on "How To Give Yourself a Raise."

Those attending the meeting were Mrs. R. E. Brookings, Miss Tracy Guerriero, Mrs. Charles Beadles, Mrs. J. D. Collier, Mrs. W. A. Guy, Mrs. W. F. Carson, Mrs. W. H. Pogue, Mrs. J. F. Keller, Mrs. J. H. Stringer, Mrs. Patric McHenry, Mrs. Roy Riley, and Mrs. H. C. Diel and guests, Mrs. Dawson and Mrs. W. F. Johnson.

Luncheon Held By The Monroe Literary Club

The Monroe Literary Club held its first meeting for the 1958-59 year with a luncheon at the Highland Park Country Club.

Mrs. B. O. Yeldell and Mrs. Harry Dixon, Jr., hostesses for the luncheon presented each member a corsage of ribbon and a small gold football.

The meeting was called to order by the president, Mrs. W. L. Howard. Mrs. J. W. Womack gave the invocation. Reports were given from the different officers.

Attending was Mrs. Charles Coe, a guest, and the following members: Mrs. D. A. Altick, Mrs. J. E. Baugh, Mrs. Guy DuPriest, Mrs. W. C. Hines, Jr., Mrs. J. D. Kelly, Mrs. Arthur Kite, Mrs. Walter Koch, Mrs. Barney Pate, Mrs. B. M. Phillips, Mrs. H. G. Reece, Mrs. H. E. Rivers, Mrs. J. W. Womack, and Mrs. J. D. Wink, Jr.

Meeting Held By Board Of Lakeshore PTA

The executive board ofthe Lakeshore P.-T. A. met at the home of the president, Harry Wayne Addison, Monday evening for the purpose of discussing important items to be brought before the membership at the regular meeting.

Mr. Addison discussed the duties of the various chairmen and gave each one present their plan of work from corresponding state chairman.

Mrs. Addison, assisted by Mrs. Harry Graham served refreshments to Mrs. Burley DeVille, health chairman, Mrs. J. E. Tripp, Jr., membership; Mrs. D. L. Allen, publications and P-T Magazine; Mrs. G. B. Wilson, treasurer; John Craft, vice - president; Frank Nolden, secretary; Mr. Addison and Mrs. Graham, hospitality chairman.

Mrs. Earle Is Hostess To Lambda Kappa

A highlight of the club year for members of the Rayville Lambda Kappa was a meeting Mrs. C. W. Earle. Opening meeting for the 1958-59 session was held at the Earle home on Clear Lake on Wednesday, September 3, when Mrs. Earle and Mrs. John Gilbert were the hostesses.

The meeting was opened by repetition of the club collect, after which Mrs. Douglas Robinson presided over a brief business session Mrs. R. S. Swetman read minutes and Mrs. H. J. Stodghill gave the treasurer's report. Mrs. Robinson described highlights of the National Convention of Federated Clubs held this summer.

Mrs. Gilbert, program chairman for the afternoon, presented the club's guest speaker, Mrs. Mary M. Jardin, of Monroe, after close of the business session. Mrs. Jardin, representing the many garden clubs of Monroe, gave an interesting talk on the care and culture of bulbs. She gave special attention to times for planting the different varieties of bulbs, and gave valuable tips on storing and caring for them.

Also of interest to all those present on this occasion was the display of a number of beautiful hooked rugs, created by Mrs. Herman Driskell.

A delicious salad plate was served during the social period following the program. Assisting in serving were Mrs. David Burk, Mrs. Pat Earle, Mrs. Lasley Richardson and Mrs. Oliver Lowery. Other guests present included Mrs. W. L. Yancey, Mrs. Hollis Venable, Mrs. H. A. Mangham, Mrs. Julia Hennington, Mrs. H. L. Driskell, Miss Helen Lowery, and members attending, in addition to the hostesses, were Miss Robbie Binion, Miss Mary Moore Mitchell, Mesdames W. D. Boddie, G. D. Cain, Lorna K. Collins, Richard Downes, C. L. Johnson, E. E. Keebler, N. J. McConnell, M. E. McCoy, Floy McKay, Douglas Robinson, R. R. Rhymes, J. C. Sartor, J. M. Shamblin, H. J. Stodghill, R. S. Swetman, R. E. Whatley and J. H. Wilson.

The meeting was adjourned until Wednesday, October 1 when Mrs. J. H. Wilson and Mrs. N. J. McConnell will be hostesses at the home of Mrs. McConnell.

The Ruston Girl Scouts Council Meets

The Ruston Girl Scout Council opened a year of well planned activity with a training session for new Intermediate Girl Scout leaders. Mrs. Lester Garrison conducted this initial session of supplementary training at the Girl Scout center.

Intermediate Scout leaders attending were: Mrs. Carroll Biggs, Mrs. Harry Brown, Mrs. C. W. Colvin, Mrs. John Gibson, Mrs. John Hinton, Jr., Mrs. Robert D. Sandefur, Mrs. Earl Sears, Mrs. C. E. Shelor, Mrs. Charles Smith, Mrs. W. Y. Thompson, and Mrs. George Van Zile.

Now! At Your Favorite DRUG STORE
Try VITA-FLUFF Shampoo
...the original and still the finest Cream Shampoo!

3-oz. jar $1.00 plus tax
Choose the VITA-FLUFF Shampoo ideally suited to your hair:
- Regular (for normal hair)
- Special for Blonde
- Special for Oily Hair
- Special for Dry Hair
- Oil Shampoo (for extremely dry hair)

Vita-Fluff Shampoo available at these neighborhood stores:
Louisville Pharmacy, 400 Louisville Ave.
Aron's Pharmacy, 301 Louisville Ave.
Spot's Rexall Drugs, 1700 Louisville Ave.
Sampognaro's Pharmacy, 401 Catalpa

100% AIR CONDITIONED
Cruise S/S EVANGELINE
19 Knots • Radar Equipped for your Safety
Modern Ship—Swimming Pool, Sun Deck, Excellent Cuisine and Service • Entertainment by Cruise Director and Staff. Time for sightseeing, bargain shopping in all ports.

From CHARLESTON, S.C. • 7-DAY CRUISE from $125
To BERMUDA • Sails October 4th
Please write for folders giving complete information
EASTERN SHIPPING CORPORATION Gen'l Agent
Pier 3 (P O Box 882) Miami 6 Fla • Tel FR 3-8311 or see your Travel Agent
Open Mon thru Fri 8 am to 6 pm • Sat 9 am to 1 pm

OUR BEST PROTECTIVE PLASTIC with Reinforced Galvanized Wire for Durability

Regular 24c Per Ft. SAVE 6c on every foot

Weather Resistant, Strong, Flexible, Easy to Use and Cut, Sale Priced Now!

- Per Foot, only 18c

With winter on the way, you'll want to ready your house and out buildings for the bad weather. Sun ray material is ideal because it lets in the light, yet keeps the cold or rain out! Easy to install. Buy now at Sears!

Storm doors, windows, etc.— Enclosed porches
Barns, sheds, poultry houses etc.
Screen windows, Factory windows, Implement covers

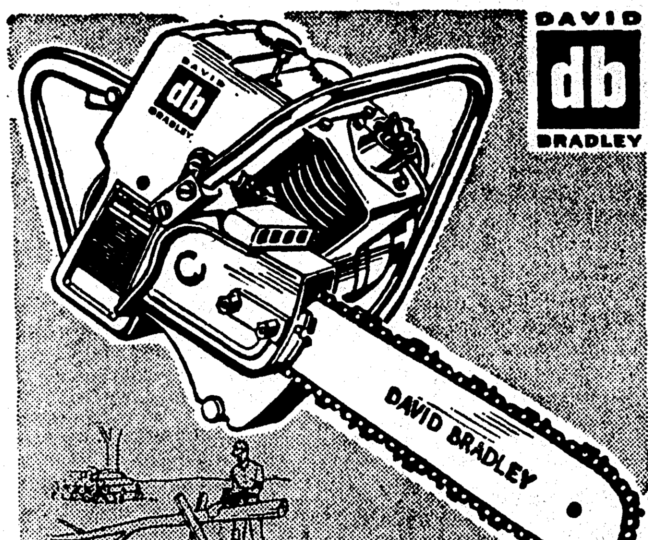

High Speed Cutting With David Bradley Chain Saws

- Direct Drive
- A 16-in. guide bar

$138

Here's a professional-like saw that's priced right for the occasional user. Lightweight. Powerful, 2-cycle, air-cooled engine. Ideal saw for home owners, camps or summer cottages. Also 20-in. Try one today!

FREE STORESIDE PARKING!

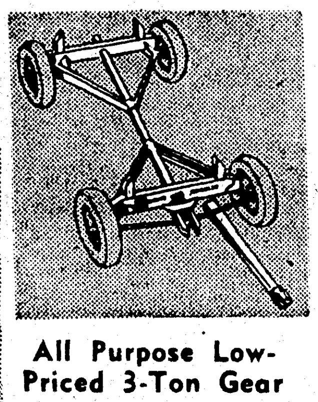

All Purpose Low-Priced 3-Ton Gear
LESS TIRES 149.95
Built for the farmer who needs a low-priced dependable wagon gear. Closed boxed type axles.

Floral Design Riding Saddle
At Sears 74.88
For your riding pleasure, comfortable 15-inch seat with foam rubber cushion. Heavy russet saddle leather.

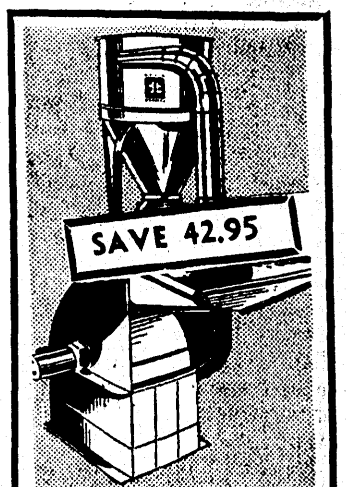

David Bradley Plain Table Type HAMMER MILLS . . .
- Reg. 189.95
- 10-inch Size

$147

Grinds any grain roughage speedily and efficiently. Your stock gets more food value from ground feed. Sturdy!

- 15-inch David Bradley HAMMER MILL $177

"Satisfaction Guaranteed or Your Money Back" SEARS
1501 Louisville Ave.—Storeside Parking—Phone FA 5-1441
Open Mon. Tues., Thurs. 9-5:30; Wed., Fri. 9-9; Sat. 9-6 P.M.

College Heights Garden Club Holds Meeting

College Heights Garden Club held its first fall meeting at the home of Mrs. H. F. Shepard in Edgewater Gardens. The hostess and Mrs. Sam Shepard served refreshments as the members arrived.

As president of the club, Mrs. John Tolar welcomed Mrs. Paul Newcomer as a new member. At this time she appointed Mrs. Jess Gilstrap membership chairman.

There was a general discussion of the club's new project, the landscaping of one of the homes in a new Monroe subdivision. This is a contest in which five clubs of the Twin Cities are participating.

The committee for the College Heights Club is Mrs. Shepard, Mrs. Wayne Warren and Mrs. John Reitzell.

After the business session Mrs. M. L. Johnson introduced Mrs. E. M. Baber who gave an excellent talk with illustrations on dried arrangements.

Regular Meeting Of Cadeville OES Is Held

Cadeville Chapter No. 208, O. E. S. held a regular meeting Tuesday Sept. 16, with Sybil Caples, worthy matron presiding. Visitors from Annie D. Bennett Chapter welcomed were Mr. and Mrs. Seth Pylant, Mildred Cooper, Estelle Gilmore, and Mrs. W. W. Pace.

A new member, Mrs. Ruby Moorehead, was initiated into the order.

Past matrons and patrons of the chapter were honord and presented with gifts from the worthy matron and marshall. Those receiving gifts were Nell Wilder, Mrs. Martha Rutledge, Nita Rutledge, Rosie Frith, Bernice Futch, Louise Horton, Idell Cotton, Hope Futch and C. B. Griggs, Jr.

Whole pimientos go well with avocados. Fill one pimiento pod with mashed avocado seasoned with salt, pepper, lemon juice, and Worcestershire sauce. Or line an avocado half with pimiento and fill with tuna or crabmeat salad.

One tablespoon of dehydrated onion flakes equals one-fourth chopped onion in flavoring.

IT'S NOT TOO LATE TO REGISTER at BMI
DAY OR NIGHT CLASSES
Office Workers Needed!! Begin Your Business Training Now At . . .
BMI
PHONE FA 3-6969
Bernhardt Bldg. Monroe

OFFICERS INSTALLED at the meeting of the Evergreen Garden Club are pictured left to right seated, Mrs. Roy Riley, president; Mrs. Neal Collins, vice-president; standing, Mrs. Dick Young, reporter; Mrs. Earl J. Phelps, secretary; Mrs. W. B. Hutto Jr., treasurer; and Mrs. James K. Ezell, historian. Not pictured is Mrs. Frank T. Nolden, parliamentarian.

Evergreen Garden Club Is Organized

The newly organized Evergreen Garden Club, sponsored by the Welcome Garden Club held a meeting on Tuesday at the United Gas Building.

Mrs. John McCarter Jr., past president, of the Bayou DeSiard Garden Club and new member of the Welcome Garden Club, was installing officer for the installation of the following officers.

President, Mrs. Roy Riley; vice - president, Mrs. Neal Collins; secretary, Mrs. Earl J. Phelps; treasurer, Mrs. W. B. Hutto Jr.; reporter, Mrs. Dick Young; historian, Mrs. James K. Ezell; parliamentarian, Mrs. Frank Nolden.

COMMITTEES

Standing committees appointed were program, Mrs. Walter Weir, Mrs. B. B. Seale, Mrs. O. M. Stancil and Mrs. James K. Ezell; horticulture, Mrs. Henry Borsch and Mrs. Jeff Wheller; telephone, Mrs. J. B. Corder and Mrs. Clarence Kissel; sunshine, Mrs. J. K. Stringer and Mrs. W. H. Ladshaw; project, Mrs. Glenn Gable and Mrs. J. O. Willett; by-laws, Mrs. Bobbie Johnson and Mrs. Frank T. Nolden.

The "Flower of the Pine" was chosen as the club flower. Meetings will be held on the third Tuesday of each month with a limit of thirty members.

Guest speaker for the evening was Wylie Roach, Jr., who spoke on "Garden and Landscape Design."

Mrs. Christman Speaks To Police Wives Auxiliary

The Monroe Police Wives Auxiliary held its regular monthly meeting Tuesday night, September 16, in the recreation room at City Hall.

After a short business session, the guest speaker, Mrs. Sybil Christman, was introduced to the group by Mrs. Bill Taylor. Mrs. Christman gave an informative explanation of Direct Distance Dialing. By way of demonstration, she dialed several long distance numbers.

A worthwhile project was decided upon by the group, after which refreshments were served by the hostesses, Mrs. G. E. Cowart and Mrs. D. L. Barnes, to the following members:

Mrs. J. C. Bryan, Fred Grant, P. L. Hendricks, H. B. Johnson, J. C. Kelly, Jr., E. D. Otwell, H. V. Brown, R. C. Rogers, Bill Taylor, E. W. Smith, R. H. Breland, S. G. Martin, L. P. Smith, R. P. Graves and guest, Mrs. Sybil Christman.

Tallulah Chapter DAR Holds Its Sept. Meeting

The September meeting of the Tallulah Chapter of Daughters of the American Revolution was held at the home of Mrs. S. B. Bettis. Preceding the session the hostess, assisted by Mrs. Edward Eiland and her granddaughter, Miss Betty Coleman Kincaid, served refreshments.

Mrs. H. P. Warden presided. Mrs. Bettis gave the opening prayer and the group joined in giving the salute to the flag and singing the National Anthem. Mrs. R. L. Bailey Jr., presented the treasurer's report and read the minutes.

Mrs. Harvey Mounger gave the president general's message and the observance of Constitution Week with the presentation of a copy of the painting by Howard Chandler, "Signing the Constitution of the United States" to the Tallulah High School. The painting is a gift by Mrs. J. G. Wyly in the name of the Tallulah Chapter of DAR.

Do you ever wish for THE GOOD OLD DAYS?

1906-'56
Larry Robinson on your photo is like having sterling on silver.

Well . . . Look at this!

Here's the FIRST ad we ever ran, in October, 1938, when we were Rembrandt Studio. We are running it again exactly as it was run 18 years ago, even to the old name, and in order to celebrate our 18th year in business.

We're Making the Offer Again!

YES! only 50c for a BEAUTIFUL 8x10 SILVERTONE Portrait
(Additional prints at discount prices)
This offer good through Wednesday, Oct. 1st

501 Bernhardt Building
Larry Robinson 'YOUR PHOTOGRAPHER'
501 Bernhardt Building

Miss Norris Speaks To The Claiborne PTA

The Claiborne P-TA held a meeting in the school cafeteria. Invocation was by Rev. Tilman Brown. Mrs. M. L. Defreese was in charge of the program which started with group singing. Miss Norris gave an interesting talk on "School Policies," which gave everyone a better understanding of the rules that their children should follow at school.

Mrs. Aubry Wallace, president, presided over the meeting. The secretary Mrs. Morgan, read the minutes of the last meeting. Mrs. Harold Butler, treasurer, gave her report. All committee chairmen gave reports on their committies activities. The proposed budget was approved.

The date for the Halloween Carnival was set for October 24th.

Music Guild Meets In Home Of Mrs. Norman

The Music Guild held its first meeting of the year in the home of Mrs. J. Norman Coon with Miss Betty Pope, co-hostess.

Mrs. Coon opened the meeting by having the collect read in unison. Three new members were introduced: Mrs. Kenneth Lee, Mrs. Dan Nevils, and Mrs. Max Dillingham. During the brief business session the minutes of the last meeting were read and approved, and reports given by the Treasurer and the year book Committee Chairman.

Mrs. Coon then presented Miss Beth Brown, Miss Sharon Thomisee, and Mr. Allen Coon, who rendered a delightful program on "The World of the Folk Song."

The following members were present: Mrs. Cecil Hill, Mrs. Leon Noland, Mrs. Dan Nevils, Mrs. Tom Spurlock, Mrs. Max Dillingham, Mrs. Robert Davis, Mrs. Kenneth Lee, Mrs. Marvin Shipp, Mrs. Wayne Medley, Mrs. J. Norman Coon, Mrs. Bob Oldenburg, Mrs. B. B. Martin, Mrs. R. W. Cretney, Mrs. Harold Sikes, Mrs. Rabun Wroten, Miss Betty Pope, and Mrs. Dan Cox.

Milton Blue Speaker At PTA Meeting

The September meeting of the Cerebral Palsy P.-T. A. was launched with "Back - to - School Kick - Off" as the title of the program.

C. Milton Blue, administrator and speech therapist reminded the parents of their duties in helping the children by carrying over into the home.

With Mrs. Walter Dunn, president, conducting the business session, plans were discussed for projects. Committees were appointed to make plans for redecorating the teachers lounge and putting up a fenced play area for the children.

NIGHT MEETINGS

Three night meetings are being planned for the year. A nursery will be provided for the children. Dr. S. I. Courtman will speak at the first night meeting in October.

Again, this year Christmas cards will be sold as a fund-raising project.

Hostesses for the meeting were Mrs. R. L. Coates and Mrs. C. Milton Blue.

La Tertulia Book Club Holds Meeting

The La Tertulia Book Club met in the home of Mrs. Fred Brownlee with Mrs. Jennette Mahaffey as co-hostess.

An interesting and informative program was presented by Mr. S. W. Jackson of the Ouachita Valley Vocational School. A film, "Louisiana Vocational Education," was shown and then discussed. Refreshments were served to the following members: Mrs. Fred Brownlee, Miss Maude Brownlee, Mrs. R. H. Clark, Mrs. James Daniels, Mrs. Victor Davis, Mrs. Earl Hamm, Mrs. Carl Jackson, Mrs. Fay Jackson, Miss Clara Johnston, Mrs. Jennette Mahaffey, Mrs. R. C. Pittard, Mrs. Bruce Roth, and Mrs. Howard Williams.

Next meeting of the club will be October 9, and the program will be a book review by Mrs. Peterson.

Regular Meeting Is Held By The Lamkin HD Club

The Lamkin Home D. C. held its regular meeting for the month of September in the home of Miss Tracy Guerriero.

Reports were given by the following: Mrs. W. H. Pogue, home management; Miss Tracy Guerriero, consumer education; Mrs. J. D. Collier, family life; Mrs. H. C. Diel, civil defense and Mrs. Pat McHenry, food preservation.

Mrs. Dawson gave a most interesting talk and demonstration on "How To Give Yourself a Raise."

Those attending the meeting were Mrs. R. E. Brookings, Miss Tracy Guerriero, Mrs. Charles Beadles, Mrs. J. D. Collier, Mrs. W. A. Guy, Mrs. W. F. Carson, Mrs. W. H. Pogue, Mrs. J. F. Keller, Mrs. J. H. Stringer, Mrs. Patric McHenry, Mrs. Roy Riley, and Mrs. H. C. Diel and guests, Mrs. Dawson and Mrs. W. F. Johnson.

Luncheon Held By The Monroe Literary Club

The Monroe Literary Club held its first meeting for the 1958-59 year with a luncheon at the Highland Park Country Club.

Mrs. B. O. Yeldell and Mrs. Harry Dixon, Jr., hostesses for the luncheon presented each member a corsage of ribbon and a small gold football.

The meeting was called to order by the president, Mrs. W. L. Howard. Mrs. J. W. Womack gave the invocation. Reports were given from the different officers.

Attending was Mrs. Charles Coe, a guest, and the following members: Mrs. D. A. Altick, Mrs. J. E. Baugh, Mrs. Guy DuPriest, Mrs. W. C. Hines, Jr., Mrs. J. D. Kelly, Mrs. Arthur Kite, Mrs. Walter Koch, Mrs. Barney Pate, Mrs. B. M. Phillips, Mrs. H. G. Reece, Mrs. H. E. Rivers, Mrs. J. W. Womack, and Mrs. J. D. Wink, Jr.

Meeting Held By Board Of Lakeshore PTA

The executive board ofthe Lakeshore P.-T. A. met at the home of the president, Harry Wayne Addison, Monday evening for the purpose of discussing important items to be brought before the membership at the regular meeting.

Mr. Addison discussed the duties of the various chairmen and gave each one present their plan of work from corresponding state chairman.

Mrs. Addison, assisted by Mrs. Harry Graham served refreshments to Mrs. Burley DeVille, health chairman, Mrs. J. E. Tripp, Jr., membership; Mrs. D. L. Allen, publications and P-T Magazine; Mrs. G. B. Wilson, treasurer; John Craft, vice - president; Frank Nolden, secretary; Mr. Addison and Mrs. Graham, hospitality chairman.

Mrs. Earle Is Hostess To Lambda Kappa

A highlight of the club year for members of the Rayville Lambda Kappa was a meeting Mrs. C. W. Earle. Opening meeting for the 1958-59 session was held at the Earle home on Clear Lake on Wednesday, September 3, when Mrs. Earle and Mrs. John Gilbert were the hostesses.

The meeting was opened by repetition of the club collect, after which Mrs. Douglas Robinson presided over a brief business session Mrs. R. S. Swetman read minutes and Mrs. H. J. Stodghill gave the treasurer's report. Mrs. Robinson described highlights of the National Convention of Federated Clubs held this summer.

Mrs. Gilbert, program chairman for the afternoon, presented the club's guest speaker, Mrs. Mary M. Jardin, of Monroe, after close of the business session. Mrs. Jardin, representing the many garden clubs of Monroe, gave an interesting talk on the care and culture of bulbs. She gave special attention to times for planting the different varieties of bulbs, and gave valuable tips on storing and caring for them.

Also of interest to all those present on this occasion was the display of a number of beautiful hooked rugs, created by Mrs. Herman Driskell.

A delicious salad plate was served during the social period following the program. Assisting in serving were Mrs. David Burk, Mrs. Pat Earle, Mrs. Lasley Richardson and Mrs. Oliver Lowery. Other guests present included Mrs. W. L. Yancey, Mrs. Hollis Venable, Mrs. H. A. Mangham, Mrs. Julia Hennington, Mrs. H. L. Driskell, Miss Helen Lowery, and members attending, in addition to the hostesses, were Miss Robbie Binion, Miss Mary Moore Mitchell, Mesdames W. D. Boddie, G. D. Cain, Lorna K. Collins, Richard Downes, C. L. Johnson, E. E. Keebler, N. J. McConnell, M. E. McCoy, Floy McKay, Douglas Robinson, R. R. Rhymes, J. C. Sartor, J. M. Shamblin, H. J. Stodghill, R. S. Swetman, R. E. Whatley and J. H. Wilson.

The meeting was adjourned until Wednesday, October 1 when Mrs. J. H. Wilson and Mrs. N. J. McConnell will be hostesses at the home of Mrs. McConnell.

The Ruston Girl Scouts Council Meets

The Ruston Girl Scout Council opened a year of well planned activity with a training session for new Intermediate Girl Scout leaders. Mrs. Lester Garrison conducted this initial session of supplementary training at the Girl Scout center.

Intermediate Scout leaders attending were: Mrs. Carroll Biggs, Mrs. Harry Brown, Mrs. C. W. Colvin, Mrs. John Gibson, Mrs. John Hinton, Jr., Mrs. Robert D. Sandefur, Mrs. Earl Sears, Mrs. C. E. Shelor, Mrs. Charles Smith, Mrs. W. Y. Thompson, and Mrs. George Van Zile.

100% AIR CONDITIONED
Cruise S/S EVANGELINE
19 Knots • Radar Equipped for your Safety
Modern Ship—Swimming Pool, Sun Deck, Excellent Cuisine and Service • Entertainment by Cruise Director and Staff. Time for sightseeing, bargain shopping in all ports.

From CHARLESTON, S.C. • 7-DAY CRUISE from $125
To BERMUDA • Sails October 4th
Please write for folders giving complete information
EASTERN SHIPPING CORPORATION, Gen'l Agent
Pier 3 (P.O. Box 882) Miami 6, Fla. • Tel. FR 3-8311 or see your Travel Agent
Open Mon. thru Fri. 8 am to 6 pm • Sat. 9 am to 1 pm

Now! At Your Favorite DRUG STORE
Try VITA-FLUFF Shampoo
...the original and still the finest Cream Shampoo!

3-oz. jar $1.00 plus tax
Choose the VITA-FLUFF Shampoo ideally suited to your hair:
- Regular (for normal hair)
- Special for Blonde
- Special for Oily Hair
- Special for Dry Hair
- Oil Shampoo (for extremely dry hair)

Vita-Fluff Shampoo available at these neighborhood stores:
Louisville Pharmacy, 400 Louisville Ave.
Aron's Pharmacy, 301 Louisville Ave.
Spot's Rexall Drugs, 1700 Louisville Ave.
Sampognaro's Pharmacy, 401 Catalpa

OUR BEST PROTECTIVE PLASTIC
with Reinforced Galvanized Wire for Durability
Regular 24c Per Ft. SAVE 6c on every foot
SEARS ROEBUCK AND CO.
Weather Resistant, Strong, Flexible, Easy to Use and Cut, Sale Priced Now!
• Per Foot, only 18c
With winter on the way, you'll want to ready your house and out buildings for the bad weather. Sun ray material is ideal because it lets in the light, yet keeps the cold or rain out! Easy to install. Buy now at Sears!
Storm doors, windows, etc. Enclosed porches
Barns, sheds, poultry houses
Screen windows, Factory windows, Implement covers
DAVID db BRADLEY

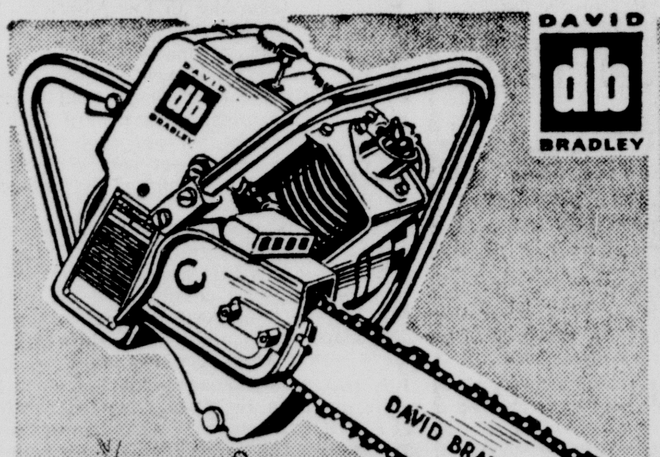

DAVID db BRADLEY
High Speed Cutting With David Bradley Chain Saws
• Direct Drive
• A 16-in. guide bar
$138
Here's a professional-like saw that's priced right for the occasional user. Lightweight. Powerful, 2-cycle, air-cooled engine. Ideal saw for home owners, camps or summer cottages. Also 20-in. Try one today!
FREE STORESIDE PARKING!

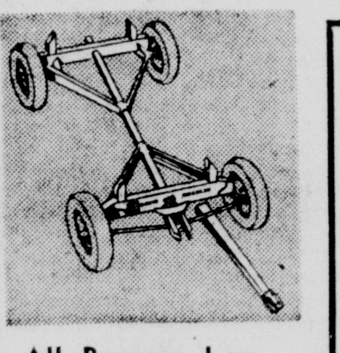

All Purpose Low-Priced 3-Ton Gear
LESS TIRES 149.95
Built for the farmer who needs a low-priced dependable wagon gear. Closed boxed type axles.

Floral Design Riding Saddle
At Sears 74.88
For your riding pleasure, comfortable 15-inch seat with foam rubber cushion. Heavy russet saddle leather.

David Bradley Plain Table Type HAMMER MILLS . . .
• Reg. 189.95
• 10-inch Size
$147
Grinds any grain roughage speedily and efficiently. Your stock gets more food value from ground feed. Sturdy!
• 15-inch David Bradley HAMMER MILL $177

"Satisfaction Guaranteed or Your Money Back" SEARS "Use Sears Easy Payment Plan"
1501 Louisville Ave.—Storeside Parking—Phone FA 5-1441
Open Mon. Tues., Thurs. 9-5:30; Wed., Fri. 9-9; Sat. 9-6 P.M.

Vets Get New Opportunity For Discharge Pay

Korean veterans who failed to apply for their mustering - out pay will have another chance to do so, Ouachita Parish Service Officer H. B. McClendon said yesterday.

McClendon noted that those Korean veterans who were discharged before July 16, 1952, and who failed to apply will be eligible under a new law signed last month.

Further details are available at the service office of the state department of veterans' affairs, located in Room 204 of the Parish Court House in Monroe.

Issues Warning On Bridges To Pleasure Boats

BATON ROUGE (Special) — R. B. Richardson, director of the state department of highways, yesterday issued a warning to pleasure boat owners against damaging their boats on the mechanisms of pontoon bridges and cable ferries.

Bridge cables a few inches above the water or below the surface of the water can damage a passing boat or injure its occupants, Richardson warned, unless the boaters slow down and wait for the bridge to be opened and a go - ahead signal from the bridge tender.

Signs warning of the bridges and cable ferries are located 1,000 feet ahead of the potential danger areas, giving boaters time to bring their crafts under control, for maximum safety, he added.

Oil Hearings Are Set For Shreveport

BATON ROUGE (AP) — Conservation Commissioner Ashton Mouton announced hearings Oct. 21 in Shreveport on problems in five oil fields.

The hearings, by fields:

Greenwood-Waskom — revision of units for the Cotton Valley "D" sand.

Hio-Kowles — Extension of unit patterns for the McFearin sand.

Mt. Olive — Regulations for the Haynesville formation.

North Shongaloo — Rules for the "A" and "B" zones of the Smackover formation.

Sligo — Request to commingle production from two units.

Tag Candidates For Alumni Assn.

COLUMBIA, S. C. (UPI) — A Greensboro, N.C., bank president and a LaGrange, Ga., textile executive are the candidates for president-elect of the Clemson College Alumni Assn.

They were classmates at Clemson.

Alumni will choose between Patrick N. Calhoun, president of the Guilford National Bank of Greensboro, and Amos U. (Buck) Priester Jr., vice-president and general manager of the Hillcrest Division, Callaway Mills, at LaGrange.

Both are members of the class of 1932. Calhoun was a civil engineering major and Priester majored in textile engineering.

The winner will become president of the Alumni Assn. in 1960. The loser will step into a director-at-large position.

WELCOME TO MONROE

Forty-six newcomers to Monroe have signed up for water and lights with the Utilities Commission, according to the Chamber of Commerce.

They are:

James A. Dent Jr., 401 Wilmuth; Roger L. Coats, 2312 S. Grand; H. J. Dynan, 1401 Glenmar; Ray Vineyard, 4105½ Gerald; John Christian Hander, 610 Catalpa; Billy Joe Skipper, 1007 Orange.

Joe A. Higginbotham, 237 Grayling Lane; J. Vernson Sims Jr., 204½ Ouachita; Mr. and Mrs. Cecil Thurman, 209 Ouachita; Sgt. and Mrs. Robert C. Patrick Jr., 1505 South 4th.

Mr. and Mrs. Blake Peitre, 206 Ouachita; Mr. and Mrs. R. E. Tarver, 808 S. 9th St.; Monte Magee, 3036 DeSiard Street; W. B. Gill, 3815 Blanks St.; Buck Futch, 1905 Joe's Place; Dallas A. Lee, 4212 DeSiard.

W. H. Rahun, 306 Virginia St.; M. C. Napoli, 5313 DeSiard; Marvin C. Hill Jr., 901 S. 9th; Mr. and Mrs. Carleton A. Page, 3408 LaSalle St.; Mr. and Mrs. L. E. Shell, 403 S. Harn; Arthur Martin, 306 Lindell St.

J. M. Ray, 1901 S. Grand; K. B. Juneau, 1012 S. 4th; Mrs. A. P. Bankert, 1006½ N. 6th; J. D. Koonce Jr., 1152 Hudson Lane; Gus F. Capeland, 408 Calypso; Ann Smith, 900 N. 3rd; Gilbert Simpson, 607 Adcock St.; Maurice Stuckey, 408 Hilston; Garland Hill, 4119½ DeSiard Road.

Mrs. Pat Marnell, 803 Cole; Calvin Williams, 1702 Breard; Mr. and Mrs. Kenneth Eubanks, 309 Layton; Mr. and Mrs. Samuel Hill, 604 Arkansas Ave.; Henry H. Hanna Jr., 115 Hudson Lane; Billie J. Adkins, 1213 S. 10th; C. N. Head, 904 Sterlington Road.

Claiborne MYF Sets Meetings

The MYF of Claiborne Methodist Church is sponsoring a youth fellowship from Monday through Thursday, starting each night at 7:30.

The meetings will be held at the church and all youths are invited.

SUBSCRIPTION RATES BY CARRIER

	Daily and Sunday	Daily	Sunday
One Month	$ 1.60	$ 1.25	$ .45
One Year	$19.20	$15.00	$ 5.40

DAILY AND SUNDAY WORLD AND NEWS-STAR
NEWS-STAR WITH SATURDAY AND SUNDAY WORLD

One Month	$ 2.75
One Year	$33.00
One Month	$ 1.60
One Year	$19.20

NEWS-STAR (6 DAYS A WEEK)

One Month	$ 1.10
One Year	$13.20

BY MAIL: Same as by Carrier

Sample Want Ads

This is a 2-line ad, 10 words You can buy 37,500 of these each day for 7 days for $2.66; 4 days $1.76, 1 day 70c.

APT SIZE Servel gas range Excellent condition. $100. FA 0-0000.

This is a 3-line ad, 15 words. You can buy 37,500 of these each day for 7 days for $3.99; 4 days $2.64; 1 day $1.05.

1957 FORD V-8 4-door Factory Air Conditioned Hydramatic, Full Power Other extras FA 0-0000.

This is a 4-line ad, 20 words. You can buy 37,500 of these each day for 7 days for $5.32, 4 days $3.52; 1 day $1 40.

LARGE Duplex Living room, tile bath, attic ventilation, closets carport and storage. Accept one child. Shown by appointment. FA 0-0000.

CASH DISCOUNT IF PLACED AT WANT AD COUNTER

PHONE FA 2-5161

WANT AD DEPARTMENT NEWS-STAR — WORLD

ANNOUNCEMENTS

Special gift wrapping and mailing service
BETTY'S GIFT SHOP
Forsythe Shopping Center, FA 5-1410

GROWN IN NO TIME let BOB SALE capture the magic of your baby now. Appointments at your convenience Ph. FA 2-3425.

PERSONALIZED HAIR fashions. The Fashionaire's Specialty. For a distinctly "NEW YOU" call FA 5-4224 for appointment 215 Sterlington Rd.

(2) Card of Thanks

WORDS can never express the deep appreciation we feel in our hearts for the wonderful deeds of kindness shown us during the illness and home going of our Mother. With humble hearts we ask God's richest blessings on the many friends, Dr. Katherine Foster, Dr. Mortimer Raphael and Dr. C. C. Wade, Sister Magdalene and the Nurses at the St. Francis Hospital. Your memory will long live in our hearts.
The Children of Mrs. Effie O. Wright

(5) Monuments & Cem. Lots

6-GRAVE plot in Hillcrest, Memorial Park Cemetery. Regular price, $690. Will sell for $550. Ph. FA 2-0446

(6) Personal

WILL KEEP children in my home. FA 5-4951, Mary Tolliver.

SHAMPOO and set, $1. Myrtle's Beauty Shop. 604 Winnsboro Rd. FA 2-5288

GUARANTEED Care for your child in my home, 3202 N. 8th W.M. FA 3-3183.

NURSERY. Weekly, hourly rates Fenced yd. 602 Eason Place. FA 3-5300.

DAY NURSERY hourly or daily Fenced yd. 1513 Elizabeth, W.M. FA 3-0138.

SEWING of all types and ironing done in my home. FA 2-4370

SLIP COVERS and DRAPES. Free estimates, Mrs Goyne, FA 3-3133.

PRIVATE TUTORING for 1st thru 4th grade children, by qualified teacher in my home. Close in. FA 3-3588.

FLOORS WAXED. Janitoral Serv. FA. 2-8915 BELT Floor Cleaner & Waxing Service.

WANTED: 1 or 5 cents vendoring machines on or off location. F. E. Armstrong, 2418 N. 9th, W. M. Fa 3-1425.

SOUTHSIDE DAY Nursery in my home. Fenced Yard & hot meals. Hourly and weekly rates, FA 2-2875, 607 Orange.

RUTHLEDGE CHILD CARE CENTER LICENSED. 217 LUDWIG, W.M. PHONE FA 2-4067

Insurance for your home, business, auto SAVE UP TO 20% JOHN J. STACK AGENCY 703 Trenton, W. M. FA 2-6738, FA 3-1035

IF YOU Don't Know Ceramics . . . Know Your Teacher, 7 Yrs. Experience. THE HOBBY HOUSE 314 Thomas Ave. Margie Porter, FA 5-5449

Crossword Puzzle

ACROSS
1. Reality
5. Refer to repeatedly
9. Furrow
12. Connection, as in a chain
14. Brick carrier
15. Surety agreements
16. A drop: Prov. Eng.
17. Monkeys
19. Arikara
20. Attitude
21. Roman boxing glove
23. Mended
25. "The Tichborne claimant"
26. Cow
27. Spot on a playing card
29. Cat'sery
30. Faucet
33. Silent
35. Seaweed
38. Bowfin
40. Armed fighting
41. Booty, slang
42. Focusing
45. Girl's name
46. Fruit
47. Looked after
48. Not smooth

DOWN
1. Most loving
2. Curve
3. Shellfish
4. Private teachers
5. Fussed
6. Amazon natives
7. Split: dial.
8. Deadly substances
9. Former crossword champion
10. Heredity factor
11. Sounds
12. District in So. America
13. Poor
18. Part of an organ
20. Stem
22. Single thing
24. Encourage
28. Deposited as security
29. Looking-glass
30. Silent: music
31. Soap plant
32. Nut pine
34. Domestic animal
35. Due
36. Scope
37. Urged
39. Sour
41. Male deer
43 Compass point
44. Macaw

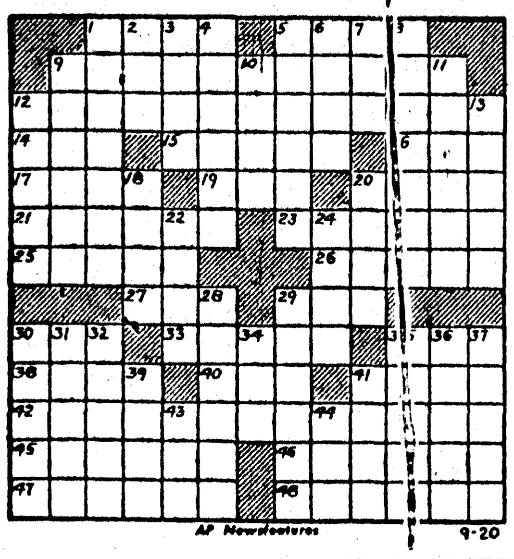

AP Newsfeatures 9-20

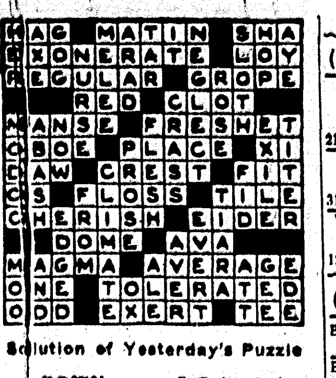

Solution of Yesterday's Puzzle

ANNOUNCEMENTS

(6) Personal

IF YOU DRINK, that's your business, if you want to quit, that's our business. Write us, Alcoholics Anonymous, P. O. Box 309, Monroe, La. Ph. FA 3-6760.

DO YOU KNOW YOUR AVON Representative? If not contact IRENE DENDINGER, MANAGER FA 2-0551, Write P. O. Box 474 Monroe

EDWARD'S LAUNDROMAT
Open 24 Hours. Wash & Dry, 25c Ea. Air Cond. Lounge. Cor. S. 3rd & Pecan St.

WANTED! Your discarded clothing, furniture and household articles by the Salvation Army for aid to our poor families. Call FA 3-3707. We'll gladly pick-up.

LOW COST PERMANENT Funeral and Burial Ins. For The Entire Family
HALL FUNERAL HOME
HALL LIFE INS. CO.

(7) Lost And Found

LOST: Female setter bird dog, 7 mo. old. Reward, FA 2-7653.

ANNOUNCEMENTS

(7) Lost And Found

LOST, Strayed or Stolen from 311 Oaklawn Dr., W.M. Liver pointer bird dog, wearing collar. L. E. Hibbard. Tail broken about 6 in. from end. FA 3-1228.

FREE WANT AD
AS A PUBLIC Service to its readers the NEWS-STAR—World will publish all FOUND ads up to three lines FREE for three days. If you find keys, pets, etc. Call FA 2-5161 and place a 'Found' ad at no cost to you.

AUTOMOTIVE

(8) Automobile Agencies

Twin City Pontiac, Inc.
Your Authorized Pontiac Dealer
1909 LOUISVILLE AVE.

VOLKSWAGEN
Coleman Edwards Motors, Inc.
120 Hall Parts, Service FA 5-4683

Brown-Rivers-Scogin
YOUR FORD DEALER
1201 Louisville Ave. Dial FA 2-2681

AUTOMOTIVE

(8) Automobile Agencies

OLCOTT MOTORS, INC.
Your Chrysler - Plymouth DEALER
211 N. 2nd St. Phone FA 2-3186

MONROE AUTO MART
Dodge-Plymouth—Renault Dealer
310 Walnut St. FA 5-3157

VAN-TROW Olds-Cadillac
Authorized Sales Service
1204 Louisville Ave. FA 2-3157

(9) Automobile For Sale

BY OWNER, 1957 BUICK, 4 dr. Special, radio, heater, only $2090. FA 5-4979

BY OWNER, 1957 FORD, Customline 300, 4 dr. Sell or trade, $1275. FA 3-5849.

WILL ASSUME notes on your 1953 or 1954 Chevrolet or Plymouth. FA 3-4321.

1952 CHEVROLET 4-dr. Radio, power glide smooth. Engine uses no oil. $250 cash firm. FA 2-7900.

CONSOLIDATED AUTO PARTS
WE BUY MOTOR BLOCKS
1512 Cypress, W.M. Dial FA 5-1948

1956 Ford, radio, heater nice, $100 Dwn.
LOU CRAIG AUTO SALE
117 Louisville FA 3-5069

1953 DeSOTO .... $445.
1952 OLDSMOBILE .... $395.
SQUARE DEAL MOTORS
Winnsboro Rd. Dial FA 3-9677

1953 CHEVROLET. Real sharp $495.
FRIDAY'S USED CARS
501 Washington St. Dial FA 5-1283

Late Model Cars Furnished To Responsible Persons To Drive To CALIFORNIA
Post Motor Company
Ruston, La Ph. ALpine 5-1177

1958 CHEVROLET 4 door sedan loaded. Will accept older car or small amount cash and assume notes. FA 2-9108.

1954 CHEVROLET 210 2-door, Clean.
BOYCE MOTORS
200 Hall FA 2-2631

1955 PONTIAC. Extras, $100 and assume notes of $57.69, 2202 Gordon Ave FA 3-8493, FA 3-0887.

SAVE MONEY! All Kind Of Cars and Parts going at Wholesale Prices.
A-1 WRECKING CO.
Out Of High Rent District
Winnsboro Rd. Dial FA 3-2050

1955 BEL AIR STATION WAGON
Air Conditioned
8 CYL, power glide, 4 door Chevrolet wagon with like new tires, low mileage. Extra clean. FA 3-6639 from 8 a.m. to 5 p.m

CASH FOR OLD CARS MODELS 1900 TO 1952
C & M MOTORS
112 Powell Dial FA 3-9423

I'M A SUCKER FOR GOOD CLEAN USED CARS
See Gus Campbell
JACKSON MOTORS
N. 3rd & Breard FA 3-5589

1956 PONTIAC, STARCHIEF, 4 door, Hardtop, radio, heater, power brakes, power steering, 1 owner, Special $1300.
TERRY'S
2628 DeSiard DIAL FA 3-3504

1955 CHEVROLET 2-door, powerglide V-8, radio, heater, exceptionally clean . $995.
ARROW MOTORS
115 Louisville FA 2-5739

BY OWNER 1958 Mercury Monterey Tudor. Loaded, Power steering, power brakes, white sidewall tires, approximately 5000 miles. Cash or will trade. Can finance. FA 3-0640 after 6 p.m.

1956 CHEVROLET Bel Air V-8 Power Glide 4-door. 21,000 actual miles. SHARP! $1495.
FRIDAY'S USED CARS
501 Washington St. Dial FA 5-1283

AUTOMOTIVE

(9) Automobile For Sale

1957 PLYMOUTH 2-door. Solid gray finish, heater. Cleanest one in town. Priced to sell.
COLEMAN
USED CARS
N. 2nd & Breard FA 5-3198

'53 MERCURY 4-dr. real clean, overdrive .... $495.
'54 PLYMOUTH 2-dr. Runs good .... $295.
'50 CHEVROLET 2-dr. Green ...... $195.
SEE HARLAN PRESTRIDGE
Anderson's
1318 DeSiard St. Dial FA 3-6412

1957 PLYMOUTH V-8 Custom Suburban. Power-flite transmission. Radio, heater, air conditioned, tutone paint. Like new white tires. Local one owner.
EXTRA NICE — PRICED TO SELL
MILLER'S
The Best In Used Cars
511 Cypress W.M. Dial FA 3-4210

AUTOMOTIVE

(9) Automobile For Sale

MILNER FULLER
SPECIALIZED SERVICE Mechanical Body & Paint. Lubrication Simonizing, Electrical Systems. 24 Hr Wrecking Service
212 Walnut St. Ph. FA 3-3471

CLASSIFIED DISPLAY

AUTO LIABILITY
5/10/5 $13.50 for 6 mos
Based on Classification
AUTO LIABILITY INSURANCE FOR ALL PURPOSES
USE OUR BUDGET PLAN
Womack & Webster
203 North 3rd FA 5-2322
Dividends Reduce the Cost

CLASSIFIED DISPLAY

ADAIR GMC TRUCKS GMC

Trucks Are Our Business

HAVE TRUCKS—WILL SELL
HAVE TRUCKS—WILL TRAVEL

(1) K-7 INTERNATIONAL
(1) K-6 INTERNATIONAL
2 Speed Axle, Good Tires. Runs Good, Looks Good. Either Unit For
$395

1956 Ford F-600 with dump body. One owner. New tires, radio, heater. Deluxe cab $1495

1955 Ford ½ ton pick-up. Deluxe cab. Radio, heater, 2 tone paint. Practically new tires $695

1953 Ford ¾ ton pick-up. Stake body $595

(1) Single axle pole trailer with headache rack, air brakes $395

1955 Ford ½ ton Pick-up. Completely reconditioned $695

1954 International ½ ton. Long wheel base. One owner. This truck in TOP SHAPE $495

1949 G.M.C. ½ ton pick-up. Long wheel base. Extra good tires. Raido, heater, Deluxe cab $495

EXTRA SPECIAL BUY!
1950 Ford ½ ton Pickup. 2 new ground grip tires. Others good $195

3103 Louisville Ave. FA 3-4435

CLASSIFIED DISPLAY

HI Value

PICKUPS
Pickups
Pickups

1956 International
S-100. ½ ton Pickup. Exceptionally clean and in First Class Condition throughout. GUARANTEED!
$895.00

1953 G.M.C. "250"
1 Ton Pickup. First class mechanical condition throughout. Looks Good, 700 x 17 Tires.
$695.00

Panel 1956 G.M.C.
"102" ½ ton. PERFECT Condition. GUARANTEED.
$1075.00

SEVERAL
Other Models To Choose From. ½ Ton and Larger.
$100.00 & Up

For Your Used Truck Needs
Scott Truck & Tractor
720 DeSiard St. Dial FA 2-4432

CLASSIFIED DISPLAY

TURNS ON A DIME

PARKS ON A DIME

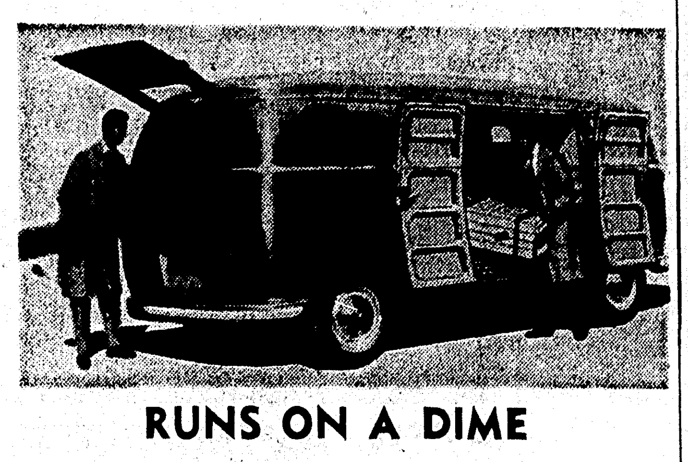

RUNS ON A DIME

See for Yourself Today How Easy a Volkswagen Truck, Station Wagon, or Automobile Is to Handle . . . How It's Built to Stay Out of the Repair Shop and on the Job. A Volkswagen Carries More Yet Costs Less—to Buy, Run, and Maintain. This We Can Prove.

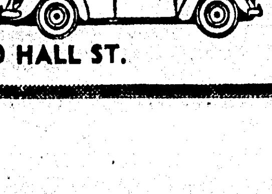

COLEMAN-EDWARDS MOTORS, INC.
120 HALL ST. FA 5-4683

CLASSIFIED DISPLAY

FINAL CLOSEOUT!

NEW 1958 **CHEVROLETS**

EVERYTHING WILL BE SOLD
ALL PASSENGER CARS
● Delrays ● Biscaynes ● Bel Airs ● Impalas
ALL TASK FORCE TRUCKS
WE HAVE A TRUCK TO FIT YOUR NEEDS

TIME IS RUNNING OUT FOR YOU TO

SAVE HUNDREDS

ON '58 CLEAN-UP PRICES

STILL A FEW '58 DEMONSTRATORS AT BIG DISCOUNTS

YOU AUTO BUY NOW
It Will be a whole year before you have this opportunity again.
DON'T WAIT—SEE US TODAY

RYAN CHEVROLET

TWO LOCATIONS TO SERVE YOU

Monroe Headquarters
Washington & N. 2nd
Phone FA 2-8165

CHEVROLET

W. Monroe Headquarters
Corner Cotton & Pine
Phone FA 5-5444

Vets Get New Opportunity For Discharge Pay

Korean veterans who failed to apply for their mustering - out pay will have another chance to do so, Ouachita Parish Service Officer H. B. McClendon said yesterday.

McClendon noted that those Korean veterans who were discharged before July 16, 1952, and who failed to apply will be eligible under a new law signed last month.

Further details are available at the service office of the state department of veterans' affairs, located in Room 204 of the Parish Court House in Monroe.

Issues Warning On Bridges To Pleasure Boats

BATON ROUGE (Special) — R. B. Richardson, director of the state department of highways, yesterday issued a warning to pleasure boat owners against damaging their boats on the mechanisms of pontoon bridges and cable ferries.

Bridge cables a few inches above the water or below the surface of the water can damage a passing boat or injure its occupants, Richardson warned, unless the boaters slow down and wait for the bridge to be opened and a go - ahead signal from the bridge tender.

Signs warning of the bridges and cable ferries are located 1,000 feet ahead of the potential danger areas, giving boaters time to bring their crafts under control, for maximum safety, he added.

Oil Hearings Are Set For Shreveport

BATON ROUGE (AP) — Conservation Commissioner Ashton Mouton announced hearings Oct. 21 in Shreveport on problems in five oil fields.

The hearings, by fields:

Greenwood-Waskom — revision of units for the Cotton Valley "D" sand.

Hio-Kowles — Extension of unit patterns for the McFearin sand.

Mt. Olive — Regulations for the Haynesville formation.

North Shongaloo — Rules for the "A" and "B" zones of the Smackover formation.

Sligo — Request to commingle production from two units.

Tag Candidates For Alumni Assn.

COLUMBIA, S. C. (UPI) — A Greensboro, N.C., bank president and a LaGrange, Ga., textile executive are the candidates for president-elect of the Clemson College Alumni Assn.

They were classmates at Clemson.

Alumni will choose between Patrick N. Calhoun, president of the Guilford National Bank of Greensboro, and Amos U. (Buck) Priester Jr., vice-president and general manager of the Hillcrest Division, Callaway Mills, at LaGrange.

Both are members of the class of 1932. Calhoun was a civil engineering major and Priester majored in textile engineering.

The winner will become president of the Alumni Assn. in 1960. The loser will step into a director-at-large position.

WELCOME TO MONROE

Forty-six newcomers to Monroe have signed up for water and lights with the Utilities Commission, according to the Chamber of Commerce.

They are:

James A. Dent Jr., 401 Wilmuth; Roger L. Coats, 2312 S. Grand; H. J. Dynan, 1401 Glenmar; Ray Vineyard, 4105½ Gerald; John Christian Hander, 610 Catalpa; Billy Joe Skipper, 1007 Orange.

Joe A. Higginbotham, 237 Grayling Lane; J. Vernson Sims Jr., 204½ Ouachita; Mr. and Mrs. Cecil Thurman, 209 Ouachita; Sgt. and Mrs. Robert C. Patrick Jr., 1505 South 4th.

Mr. and Mrs. Blake Peitre, 206 Ouachita; Mr. and Mrs. R. E. Tarver, 808 S. 9th St.; Monte Magee, 3036 DeSiard Street; W. B. Gill, 3815 Blanks St.; Buck Futch, 1905 Joe's Place; Dallas A. Lee, 4212 DeSiard.

W. H. Rabun, 306 Virginia St.; M. C. Napoli, 5313 DeSiard; Marvin C. Hill Jr., 901 S. 9th; Mr. and Mrs. Carleton A. Page, 3408 LaSalle St.; Mr. and Mrs. L. E. Shell, 403 S. Harn; Arthur Martin, 306 Lindell St.

J. M. Ray, 1901 S. Grand; K. B. Juneau, 1012 S. 4th; Mrs. A. P. Bankert, 1006½ N. 6th; J. D. Koonce Jr., 1152 Hudson Lane; Gus F. Capeland, 408 Calypso; Ann Smith, 900 N. 3rd; Gilbert Simpson, 607 Adcock St.; Maurice Stuckey, 408 Hilston; Garland Hill, 4119½ DeSiard Road.

Mrs. Pat Marnell, 803 Cole; Calvin Williams, 1702 Breard; Mr. and Mrs. Kenneth Eubanks, 309 Layton; Mr. and Mrs. Samuel Hill, 604 Arkansas Ave.; Henry H. Hanna Jr., 115 Hudson Lane; Billie J. Adkins, 1213 S. 10th; C. N. Head, 904 Sterlington Road.

Claiborne MYF Sets Meetings

The MYF of Claiborne Methodist Church is sponsoring a youth fellowship from Monday through Thursday, starting each night at 7:30.

The meetings will be held at the church and all youths are invited.

SUBSCRIPTION RATES
BY CARRIER

	Daily and Sunday	Daily	Sunday
One Month	$ 1.60	$ 1.25	$ .45
One Year	$19.20	$15.00	$ 5.40

DAILY AND SUNDAY WORLD AND NEWS-STAR
NEWS-STAR WITH SATURDAY AND SUNDAY WORLD

One Month	$ 2.75
One Year	$33.00
One Month	$ 1.60
One Year	$19.20

NEWS-STAR (5 DAYS A WEEK)

One Month	$ 1.10
One Year	$13.20

BY MAIL: Same as by Carrier

Sample Want Ads

This is a 2-line ad, 10 words. You can buy 37,500 of these each day for 7 days for $2.66; 4 days $1.76, 1 day 70c.

APT SIZE Servel gas range Excellent condition $100. FA 0-0000.

This is a 3-line ad, 15 words. You can buy 37,500 of these each day for 7 days for $3.99; 4 days $2.64; 1 day $1.05.

1957 FORD V-8 4-door Factory Air Conditioned Hydramatic, Full Power Other extras FA 0-0000.

This is a 4-line ad, 20 words. You can buy 37,500 of these each day for 7 days for $5.32; 4 days $3.52; 1 day $1.40.

LARGE Duplex Living room, tile bath, attic ventilation, closets carport and storage. Accept one child. Shown by appointment. FA 0-0000.

CASH DISCOUNT IF PLACED AT WANT AD COUNTER

PHONE FA 2-5161

WANT AD DEPARTMENT NEWS-STAR — WORLD

ANNOUNCEMENTS

Special gift wrapping and mailing service
BETTY'S GIFT SHOP
Forsythe Shopping Center, FA 5-1410

GROWN IN NO TIME let BOB SALE capture the magic of your baby now. Appointments at your convenience Ph. FA 2-3425.

PERSONALIZED HAIR fashions. The Fashionaire's Specialty. For a distinctly "NEW YOU" call FA 5-4224 for appointment 215 Sterlington Rd.

(2) Card of Thanks

WORDS can never express the deep appreciation we feel in our hearts for the wonderful deeds of kindness shown us during the illness and home going of our Mother. With humble hearts we ask God's richest blessings on the many friends, Dr. Katherine Foster, Dr. Mortimer Raphael and Dr. C. C. Wade, Sister Magdalene and the Nurses at the St. Francis Hospital. Your memory will long live in our hearts.
The Children of Mrs. Effie O. Wright

(5) Monuments & Cem. Lots

6-GRAVE plot in Hillcrest, Memorial Park Cemetery. Regular price, $690. Will sell for $550. Ph. FA 2-0446.

(6) Personal

WILL KEEP children in my home. FA 5-4951, Mary Tolliver.

SHAMPOO and set, $1. Myrtle's Beauty Shop. 604 Winnsboro Rd. FA 2-5288

GUARANTEED Care for your child in my home, 3202 N. 8th W.M. FA 3-3183.

NURSERY, Weekly, hourly rates. Fenced yd. 602 Eason Place. FA 3-5300.

DAY NURSERY hourly or daily. Fenced yd. 1513 Elizabeth, W.M. FA 3-0138.

SEWING of all types and ironing done in my home. FA 2-4370

SLIP COVERS and DRAPES. Free estimates, Mrs Goyne, FA 3-3133.

PRIVATE TUTORING for 1st thru 4th grade children, by qualified teacher in my home. Close in. FA 3-3588.

FLOORS WAXED. Janitoral Serv. FA. 2-8915 BELT Floor Cleaner & Waxing Service.

WANTED: 1 or 5 cents vendoring machines on or off location. F. E. Armstrong, 2418 N. 9th, W. M. Fa 3-1425.

SOUTHSIDE DAY Nursery in my home. Fenced Yard & hot meals. Hourly and weekly rates. FA 2-2875. 607 Orange.

RUTHLEDGE CHILD CARE CENTER LICENSED. 212 LUDWIG, W.M. PHONE FA 2-4067

Insurance for your home, business, auto SAVE UP TO 20%
JOHN J. STACK AGENCY
703 Trenton, W. M. FA 2-6738, FA 3-1035

IF YOU Don't Know Ceramics . . . Know Your Teacher. 7 Yrs. Experience.
THE HOBBY HOUSE
314 Thomas Ave. Margie Porter, FA 5-5449

Crossword Puzzle

ACROSS

1. Reality
5. Refer to repeatedly
9. Furrow
12. Connection, as in a chain
14. Brick carrier
15. Surety agreements
16. A drop: Prov. Eng.
17. Monkeys
19. Arikara
20. Attitude
21. Roman boxing glove
23. Mended
25. "The Tichborne claimant"
26. Cow
27. Spot on a playing card
29. Cat's cry
30. Faucet
33. Silent
35. Seaweed
38. Bowfin
40. Armed fighting
41. Booty; slang
42. Focusing
45. Girl's name
46. Fruit
47. Looked after
48. Not smooth

DOWN

1. Most loving
2. Curve
3. Shellfish
4. Private teachers
5. Fussed
6. Luzon natives
7. Split: dial.
8. Deadly substances
9. Former crossword champion
10. Heredity factor
11. Sounds
12. District in So. America
13. Poor
18. Part of an organ
20. Stem
22. Single thing
24. Encourage
28. Deposited as security
29. Looking-glass
30. Silent: music
31. Soap plant
32. Nut pine
34. Domestic animal
35. Due
36. Scope
37. Urged
39. Sour
41. Male deer
43 Compass point
44. Macaw

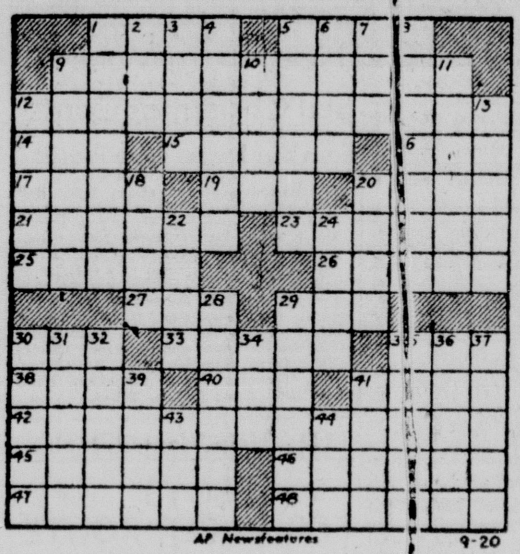

AP Newsfeatures 9-20

H	A	G		M	A	T	I	N		S	H	A
E	X	O	N	E	R	A	T	E		L	O	Y
R	E	G	U	L	A	R		G	R	O	P	E
			R	E	D		C	L	O	T		
M	A	N	S	E		F	R	E	S	H	E	T
O	B	O	E		P	L	A	C	E		X	I
D	A	W		C	R	E	S	T		F	I	T
O	S		F	L	O	S	S		T	I	L	E
C	H	E	R	I	S	H		E	I	D	E	R
		D	O	M	E		A	V	A			
M	A	G	M	A		A	V	E	R	A	G	E
O	N	E		T	O	L	E	R	A	T	E	D
O	D	D		E	X	E	R	T		T	E	E

Solution of Yesterday's Puzzle

ANNOUNCEMENTS

(6) Personal

IF YOU DRINK, that's your business, if you want to quit, that's our business. Write us, Alcoholics Anonymous, P. O. Box 309, Monroe, La. Ph. FA 3-6760.

DO YOU KNOW YOUR AVON Representative? If not contact IRENE DENDINGER, MANAGER FA 2-0551, Write P. O. Box 474 Monroe

EDWARD'S LAUNDROMAT
Open 24 Hours. Wash & Dry, 25c Ea. Air Cond. Lounge. Cor. S. 3rd & Pecan St.

WANTED! Your discarded clothing, furniture and household articles by the Salvation Army for aid to our poor families. Call FA 3-3707. We'll gladly pick-up.

LOW COST PERMANENT Funeral and Burial Ins. For The Entire Family
HALL FUNERAL HOME
HALL LIFE INS. CO.

(7) Lost And Found

LOST: Female setter bird dog, 7 mo. old. Reward, FA 2-7653.

ANNOUNCEMENTS

(7) Lost And Found

LOST, Strayed or Stolen from 311 Oaklawn Dr., W.M. Liver pointer bird dog, wearing collar. L. E. Hibbard. Tail broken about 6 in. from end. FA 3-1228.

FREE WANT AD

AS A PUBLIC Service to its readers the NEWS-STAR—World will publish all FOUND ads up to three lines FREE for three days. If you find keys, pets, etc. Call FA 2-5161 and place a 'Found' ad at no cost to you.

AUTOMOTIVE

(8) Automobile Agencies

Twin City Pontiac, Inc.
Your Authorized Pontiac Dealer
1909 LOUISVILLE AVE.

VOLKSWAGEN
Coleman Edwards Motors, Inc.
120 Hall Parts, Service FA 5-4683

Brown-Rivers-Scogin
YOUR FORD DEALER
1201 Louisville Ave. Dial FA 2-2681

AUTOMOTIVE

(8) Automobile Agencies

OLCOTT MOTORS, INC.
Your Chrysler - Plymouth DEALER
211 N. 2nd St. Phone FA 2-3188

MONROE AUTO MART
Dodge-Plymouth—Renault Dealer
310 Walnut St. FA 5-3157

VAN-TROW Olds-Cadillac
Authorized Sales Service
1204 Louisville Ave. FA 2-3157

(9) Automobile For Sale

BY OWNER, 1957 BUICK, 4 dr. Special, radio, heater, only $2090. FA 5-4979

BY OWNER, 1957 FORD, Customline 300, 4 dr. Sell or trade, $1275. FA 3-5849.

WILL ASSUME notes on your 1953 or 1954 Chevrolet or Plymouth. FA 3-4321.

1952 CHEVROLET 4-dr. Radio, power glide smooth. Engine uses no oil. $250 cash firm. FA 2-7900.

CONSOLIDATED AUTO PARTS
WE BUY MOTOR BLOCKS
1512 Cypress, W.M. Dial FA 5-1948

1956 Ford, radio, heater nice. $100 Dwn.
LOU CRAIG AUTO SALE
117 Louisville FA 3-5069

1953 DeSOTO .... $445.
1952 OLDSMOBILE .... $395.
SQUARE DEAL MOTORS
Winnsboro Rd. Dial FA 3-9677

1953 CHEVROLET. Real sharp $495.
FRIDAY'S USED CARS
501 Washington St. Dial FA 5-1283

Late Model Cars Furnished To Responsible Persons To Drive To CALIFORNIA
Post Motor Company
Ruston, La Ph. ALpine 5-1177

1958 CHEVROLET 4 door sedan loaded. Will accept older car or small amount cash and assume notes. FA 2-9108.

1954 CHEVROLET 210 2-door, Clean.
BOYCE MOTORS
200 Hall FA 2-2631

1955 PONTIAC. Extras. $100 and assume notes of $57.69, 2202 Gordon Ave FA 3-8493, FA 3-0887.

SAVE MONEY! All Kind Of Cars and Parts going at Wholesale Prices.
A-1 WRECKING CO.
Out Of High Rent District
Winnsboro Rd. Dial FA 3-2050

1955 BEL AIR STATION WAGON
Air Conditioned
8 CYL, power glide, 4 door Chevrolet wagon with like new tires, low mileage. Extra clean. FA 3-6639 from 8 a.m. to 5 p.m.

CASH FOR OLD CARS
MODELS 1900 TO 1952
C & M MOTORS
112 Powell Dial FA 3-9423

I'M A SUCKER FOR GOOD CLEAN USED CARS
See Gus Campbell
JACKSON MOTORS
N. 3rd & Breard FA 3-5559

1956 PONTIAC, STARCHIEF, 4 door, Hardtop, radio, heater, power brakes, power steering, 1 owner. Special $1300.
TERRY'S
2628 DeSiard DIAL FA 3-3504

1955 CHEVROLET 2-door, powerglide V-8, radio, heater, exceptionally clean $995.
ARROW MOTORS
115 Louisville FA 2-5739

BY OWNER 1958 Mercury Monterey Tudor. Loaded. Power steering, power brakes, white sidewall tires, approximately 5000 miles. Cash or will trade. Can finance. FA 3-0640 after 6 p.m.

1956 CHEVROLET Bel Air V-8 Power Glide 4-door. 21,000 actual miles. SHARP! $1495.
FRIDAY'S USED CARS
501 Washington St. Dial FA 5-1283

AUTOMOTIVE

(9) Automobile For Sale

1957 PLYMOUTH 2-door. Solid gray finish, heater, Cleanest one in town. Priced to sell.
COLEMAN
USED CARS
N. 2nd & Breard FA 5-3198

'53 MERCURY 4-dr. real clean, overdrive .... $495.
'54 PLYMOUTH 2-dr. Runs good .... $295.
'50 CHEVROLET 2-dr. Green ...... $195.
SEE HARLAN PRESTRIDGE
Anderson's
1318 DeSiard St. Dial FA 3-6412

1957 PLYMOUTH V-8 Custom Suburban. Power-flite transmission. Radio, heater, air conditioned, tutone paint. Like new white tires. Local one owner.
EXTRA NICE — PRICED TO SELL
MILLER'S
The Best In Used Cars
511 Cypress W.M. Dial FA 3-4210

AUTOMOTIVE

(9) Automobile For Sale

MILNER FULLER
SPECIALIZED SERVICE Mechanical Body & Paint. Lubrication Simonizing, Electrical Systems. 24 Hr Wrecking Service
212 Walnut St. Ph. FA 3-3471

CLASSIFIED DISPLAY

AUTO LIABILITY
5/10/5 $13.50 for 6 mos
Based on Classification
AUTO LIABILITY INSURANCE FOR ALL PURPOSES
USE OUR BUDGET PLAN
Womack & Webster
203 North 3rd FA 5-2322
Dividends Reduce the Cost

CLASSIFIED DISPLAY

ADAIR GMC TRUCKS GMC

Trucks Are Our Business
HAVE TRUCKS—WILL SELL
HAVE TRUCKS—WILL TRAVEL

(1) K-7 INTERNATIONAL
(1) K-6 INTERNATIONAL
2 Speed Axle, Good Tires. Runs Good, Looks Good. Either Unit For
$395

1956 Ford F-600 with dump body. One owner. New tires, radio, heater. Deluxe cab $1495
1955 Ford ½ ton pick-up. Deluxe cab. Radio, heater, 2 tone paint. Practically new tires $695
1953 Ford ¾ ton pick-up. Stake body $595
(1) Single axle pole trailer with headache rack, air brakes $395
1955 Ford ½ ton Pick-up. Completely reconditioned $695
1954 International ½ ton. Long wheel base. One owner. This truck in TOP SHAPE $495
1949 G.M.C. ½ ton pick-up. Long wheel base. Extra good tires. Raido, heater, Deluxe cab $495

EXTRA SPECIAL BUY!
1950 Ford ½ ton Pickup. 2 new ground grip tires. Others good $195

3103 Louisville Ave. FA 3-4435

CLASSIFIED DISPLAY

HI Value

PICKUPS
Pickups
Pickups

1956 International
S-100. ½ ton Pickup. Exceptionally clean and in First Class Condition throughout. GUARANTEED!
$895.00

1953 G.M.C. "250"
1 Ton Pickup. First class mechanical condition throughout. Looks Good, 700 x 17 Tires.
$695.00

Panel 1956 G.M.C.
"102" ½ ton. PERFECT Condition. GUARANTEED.
$1075.00

SEVERAL
Other Models To Choose From. ½ Ton and Larger.
$100.00 & Up

For Your Used Truck Needs
Scott Truck & Tractor
720 DeSiard St. Dial FA 2-4432

CLASSIFIED DISPLAY

TURNS ON A DIME

PARKS ON A DIME

RUNS ON A DIME

See for Yourself Today How Easy a Volkswagen Truck, Station Wagon, or Automobile Is to Handle . . . How It's Built to Stay Out of the Repair Shop and on the Job. A Volkswagen Carries More Yet Costs Less—to Buy, Run, and Maintain. This We Can Prove.

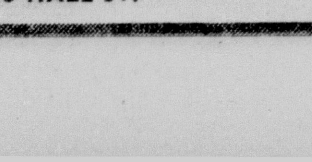

COLEMAN-EDWARDS MOTORS, INC.
120 HALL ST. FA 5-4683

CLASSIFIED DISPLAY

FINAL CLOSEOUT!

NEW 1958 **CHEVROLETS**

EVERYTHING WILL BE SOLD
ALL PASSENGER CARS
• Delrays • Biscaynes • Bel Airs • Impalas
ALL TASK FORCE TRUCKS
WE HAVE A TRUCK TO FIT YOUR NEEDS

TIME IS RUNNING OUT FOR YOU TO

SAVE HUNDREDS

ON '58 CLEAN-UP PRICES

STILL A FEW '58 DEMONSTRATORS AT BIG DISCOUNTS

YOU AUTO BUY NOW
It Will be a whole year before you have this opportunity again.
DON'T WAIT—SEE US TODAY

RYAN CHEVROLET

TWO LOCATIONS TO SERVE YOU

Monroe Headquarters
Washington & N. 2nd
Phone FA 2-8165

CHEVROLET

W. Monroe Headquarters
Corner Cotton & Pine
Phone FA 5-5444

AUTOMOTIVE

(9) Automobile For Sale

1958 FORD, C-300, radio, heater, 4 dr, like new, $1795, FA 3-7480.

1952 PLYMOUTH 2-door. Black finish. Extra nice. $300. FA 2-3635.

1953 OLDSMOBILE. Good condition. Can be seen at 803 DeSiard FA 2-1633.

BY OWNER, 1955 FORD, Convertible, A-1 condition. FA 3-0466.

HAVE 1958 CHEVROLET. Radio, heater. Will trade for older car. Can be seen at 311 Harrison St.

1957 CHEVROLET 2-dr. Extra nice. $1525
HESTER MOTOR CO.
800 Louisville Ave. FA 2-1495

1951 FORD 4-dr. Customline. $295.
PAUL'S USED CARS
1015 Natchitoches, W.M. Dial FA 2-5092

1953 CADILLAC. Low mileage. Nice. $1095.
DUDLEY ODOM USED CARS
N. 6th & Washington St. FA 5-4051

1955 FORD Fairlane $1095
STUDEBAKER PACKARD
N. 4th & Washington FA 5-4695

1954 FORD. Good shape $695
GLASCO AUTO SALE
N. 2nd & Olive FA 5-3481

Protect your car with new paint
SPECIAL PAINT JOB
$47.50
EDWARDS USED CARS
3100 Louisville Ave. FA 3-0955

1952 CHEVROLET Bel Air hardtop, radio, heater, hydramatic, $10 Down, $30 Month.
LOUISVILLE MOTORS
18th & Louisville FA 5-4515
Next oT Clover Leaf Dairy

1954 DODGE V-8 Royal 4-door sedan. Beatutiful sea green and white finish, powerflite transmission, radio, heater, white wall tires. Exceptional value $795.
STEELE MOTORS, INC.
1203 Louisville Ave. Dial FA 3-3612

WANT TO BUY THE BEST FOR LESS??
1954 FORD Fairlane 4-door sedan. Radio, heater, power steering and brakes, air conditioned. Fordomatic transmission, beautiful light green and white with matching seat covers.
$1295
SEE ROY LEE
LEE MOTOR SALES
207 Cotton St., W.M. Dial FA 3-0437

1957 Lincoln Premier hartop. AIR CONDITION, full power, electric window and seats, best radio, etc. Beautiful black and white real leather interior. No dents, or scratches to mar the beautiful black finish. New tires, low mileage, as clean as brand new. Sold for over $6800.
OUT PRICE ONLY
$3295
COLEMAN EDWARDS
120 Hall FA 5-4683

See McGuffee's Better Buys

1958	GERMAN Lloyd "600"	$1095
1957	FORD, 4-door, Clean Car	$1495
1956	BUICK Special, 2-door	$1127
1954	DODGE, A real buy	$ 675
1957	FORD, 2-door, "6", Like new	$1395
1957	CHEVROLET 2-dr. Best buy in town	$1335
1957	BUICK Century, Like new	$2195
1957	FORD Custom 2-door	$1395
1956	FORD Extra clean	$1165
1956	CHEVROLET, 2-door	$ 998

Everybody Drives A Used Car
You'll get the best deal on yours from
McGuffee Motors
2914 DeSiard St. FA 5-4464

1957	BUICK 4 dr. Radio, heater	$1695
1957	PLYMOUTH, Radio, heater	$1295
1957	BUICK Special 2-dr Hardtop	$1695
1957	BUICK 4 dr Hardtop air cond	$2695
1956	OLDSMOBILE 4-dr. '88'	$1195
1956	FORD Pickup V-8	$ 895
1956	MERCURY	$1295
1956	BUICK 4-dr. Air cond.	$1595
1956	FORD 4-door	$1095
1955	FORD 4-door air cond.	$1295
1954	FORD 2-door	$ 395
1953	PLYMOUTH, 4-door	$ 295
1952	STUDEBAKER 4-dr. V-8	$ 295
1950	CHRYSLER 4-dr.	$ 75
1950	BUICK 4-dr Special	$ 150
1948	CHEVROLET Fleetline 2-dr.	$ 95

GRIFFIN-LOFTIN
USED CARS
118 Louisville Ave. Dial FA 3-8164

(10) Trucks

K-7 INTERNATIONAL, 2 speed axle, $395.
ADAIR G.M.C.
3103 Louisville Ave. FA 3-4435

FOR SALE: One 180 International truck tractor. Fifth wheel, saddle tanks, air. A steal, $750. Call AL 5-5942 Ruston, Louisiana.

1947 FORD Sedan Delivery
Good condition, $150.
Grand Floral, FA 5-4646
Opposite the Post Office

1956 INTERNATIONAL S-100, ½ ton pick-up. Clean and Guaranteed. $895.
Scott Truck & Tractor
720 DeSiard St. Dial FA 2-4432

1953 LJ MACK Completely reconditioned, factory rebuilt, 200 Cummins. $6750.
32 FT. ALI Aluminum Trailmobile Tandem van, used 5000 miles $4500.
1955 FREHAUF 32' Tandem float $2250.
Southwestern Truck Leasing
800 Jonesboro Rd., W.M. FA 2-0435

(11) Trailers

FOR SALE '54, 2 bedroom housetrailer. 302 Virginia Ave. Ferriday, Ph. 3346.

1957 MAGNOLIA TRAILER Home. 46 ft. long, 2 bedrooms. Perfect condition. Sacrifice for CASH. 205 Kentucky Ave., or Ph. 3254, Ferriday, La.

(13) Motorcycles & Bicycles

Expert Bicycle Repairs, FA 2-6381
KELLER'S BICYCLE & HOBBY STORE

GIRL'S 26" BICYCLE. VERY REASONABLE. 108 S. Riverfront, W. M.

FOR SALE, 1958 model Cushman motor scooter, used 2 weeks. Cost $260, sell $155. Call NO 5-4656.

CLASSIFIED DISPLAY

OPEN TODAY

Almost Everyone Knows

YOU BUY FOR LESS at

BROWN RIVERS SCOGIN

Monroe—West Monroe

AUTOMOTIVE

(13) Motorcycles & Bicycles

1957-165 HARLEY Davidson. Low mileage. $300. FA 3-5425, FA 3-5467.

(14) Accessories, Tirees, Parts

RITTER'S AUTO PARTS
Complete line parts. Cash for wrecks and burns. 1919 DeSiard. FA 5-1641

LATE model used parts. All guaranteed.
Red Rooster Wrecking Co
2418 DeSiard St. Dial FA 5-1641

Used Tires & Recapping
Largest Stock in Northeast Louisiana
Newcomer Tire Service
U. S. Royal Distr. Wholesale & Retail
N. 4th & Washington St FA 3-0373

COMPLETE LINE of parts for all makes cars and trucks, '58's and down Motors transmissions, radios, heaters, etc.
NICHOLS WRECKING CO.
Hiway 80 East 2 miles Phone FA 5-3421

Firestone retreads, in sets $44.44
FIRESTONE STORE
N. 3rd & Washington FA 2-7196

BATTERIES
TRUCK Owners, replace 6 V group 2 & 4 with 8 V. Starts easier, runs better. $19.50, $24.50 ex
SOUTHERN BATTERY SALES
2640 DeSiard St. Dial FA 3-1528

(16) Wanted—Automotive

WANTED
USED
AUTO PARTS
And
ENGINES
Consolidated Auto Parts
1512 Cypress St W.M. FA 5-1984

BUSINESS DIRECTORY

(17) Business Serv. Offered

TAILOR MADE—Slip covers. Drapes. Upholstering, Mrs. Martin, FA 2-6046.

Snapp's Upholstery
228 Pargoud Dr. Dial FA 2-1828

RUBBER STAMPS
MONROE BLUE PRINTING
107 South Grand Dial FA 3-7404

(19) Repairing

DON'T DELAY Let STURDIVANT check your heating system. FA 3-1696

24 Hr. Wrecker Service
BRADSHAW SERVICE FA 2-7143

OWENS WHEEL ALIGNMENT
110 North 4th FA 2-8721

PROMPT refrigeration & washer repair. GARLINGTON Appliance Serv. FA 5-1727

General Auto Repairs Terms
ACE MOTOR EXCHANGE
601 Jonesboro Rd W.M Dial FA 5-3051

DYNAMOMETER ENGINE DIAGNOSE
BODY WORK AND PAINTING
OWEN'S GARAGE
500 Cotton. W M Dial FA 3-2632

SATISFYING to know your car is being painted RIGHT. Be Sure, Call
SIMMONS BODY SHOP
2422 DeSiard St. Dial FA 5-4001

Windshields installed While You Wait
DANNY FRANTOM GLASS
707 Trenton, W.M Dial FA 3-1593

AUTOMOTIVE PARTS & MACHINE SHOP
DELTA AUTO PARTS
2311 South Grand Dial FA 3-3838

Famous MIDAS auto mufflers Guaranteed for the life of your car Installed in 15 minutes Drive to MIDAS MUFFLER SHOP. 306 Walnut St FA 3-9810.

Automatic Transmission Sales & Service
PEEK'S AUTO SERVICE
1515 South Grand Dial FA 2-5458

Free Muffler & Brake Inspection
ENTRICAN BROS. GARAGE
Texas & S. 3rd Sts. FA 3-5441

"If It's Worth Repairing We'll Fix It If Not We'll Replace It"
MONROE ARMATURE WORKS, INC.
2019 DeSiard St. Dial FA 3-3818

New "Big Wheel" Yazoo Mowers
Authorized Sales & Service
FITCH SMALL ENGINE SERVICE
507 N. 6th St. FA 2-4479

Radiators Cleaned, Repaired. You'll like our Superior service & fair prices.
TOM'S RADIATOR HOSPITAL
306 North 3rd Dial FA 3-8768

Heavy Duty Truck & Bus Service
Front & Rear Axle Correction
BROWN RADIATOR & FRAME SERVICE
3007 DeSiard St. Dial FA 3-1166

STANDARD AUTO MACHINE SHOP
Complete Automotive Shop
504 N 3rd St. FA 2-0536 FA 2-0537
203 Mill W. M. Ph FA 5-4384, FA 5-4385

Automotive body work is our business
Bring that dented fender to
MITCHELL'S BODY SHOP
705 Washington, free estimates, FA 5-3153

WE ARE SPECIALIST In Wheel Alignment Checking and Correcting Service
BOSLEY'S AUTO SERVICE
718 Jackson St. Dial FA 2-4121

FOR Guaranteed service on any make, any model appliance television, outboard motor, sewing machine, etc. Call
MONTGOMERY WARD
124 N. 3rd St Dial FA 3-4451

CLASSIFIED DISPLAY

AUTO LOANS

WHETHER YOUR CAR IS PAID FOR OR NOT
CAR PAYMENTS REDUCED AND GET EXTRA CASH
Real Estate Loans
NO RED TAPE-NO DELAYS
Motors Securities
500 Walnut St.
Plenty Free Parking

BUSINESS DIRECTORY

(19 Repairing

WE HAVE MOVED TO
212 HAYNES ST , W.M.
MOTOR REWINDING—MAGNETO
STARTER & GENERATOR REPAIR
OUACHITA ELECTRIC
FA 3-2525

LUTHER'S
WHEEL ALIGNMENT
"PIONEERS IN OUR LINE"
Get our free safety check and estimate
Between Walnut & North 2nd At
106 Olive St. FA 2-3880

For
Guaranteed Service
CALL WARDS
FA 3-4451
We Are Equipped To Give You Expert Repair Service On Any Make, Any Model.
- Television
- Outboard Motor
- Lawn Mower
- Refrigerator
- Sewing Machine
- Radio Record Player and All Appliances

Montgomery Ward
214 North 2nd St.

(20) Painting, Papering

PAINTING — PAPER HANGING AND CARPENTER REPAIRS. Ph. FA 3-1336.

PAINTING AND DECORATING CONTRS. ROB & HERMAN SMITH, FA 5-1941

FOR A COMPLETE job of painting and paper hanging in town or out, call Joe Wilkins, FA 2-7700

EXPERIENCED HIGH structural steel and house painting. Free estimates. Ph FA 2-0798
T O Dowdy, Contractor

REMODELING CONTR.
PAINTING, sheetrocking carpenter work. Complete insurance coverage. Guy Antley, FA 3-0803, FA 2-9687.

(21) Professional Services

BOOKKEEPING SERVICE
W. P. CROWNOVER, DIAL FA 5-2401

FOR PRINTING OF ALL KINDS
CALL FA 2-2725 OR FA 3-1477
PICK-UP AND DELIVERY

(24-A) House Moving

House Moving Foundation Repairs
Duke Redmond, Ph FA 3-8392 FA 2-2598

(28) Beauty, Barber Shops

REDUCING?
LET US HELP YOU
908 Sterlington Rd., FA 5-5670, FA 2-9850

(29) Corsetiers

REGISTERED Spencer corsetier, Mrs. Newport 1100 South 4th, FA 3-0355.

"INDIVIDUALLY" designed Spencer supports 17 yrs. experience Mrs. Smith Stevenson FA 3-8153 3802 Dick Taylor

CLASSIFIED DISPLAY

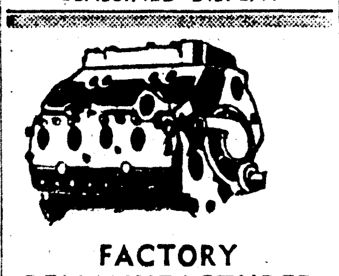

FACTORY REMANUFACTURED
MOTORS
COMPLETELY INSTALLED IN YOUR CAR
NO MONEY DOWN
24 Months To Pay
6 Mo. or 8,000 mile guarantee
We Also Specialize in
Automatic Transmission
EXCHANGE OR OVERHAUL
EDWARDS & SONS GARAGE
Open 24 Hours Per Day
2206 Louisville Ave. FA 2-4077

EMPLOYMENT

(30) Help Wanted Female

EXPERIENCED Waitress. Apply Virginia Hotel Coffee Shop. 112 St. John.

HI SCHOOL diploma. See American School Ad instructions.

NEED AT once 2 experienced waitresses. Apply in person, Tower Grill.

LOUISIANA BUSINESS COLLEGE
See our ad under Instructions

TUPPERWARE dealers, part time or full time, Commission, car necessary, FA 2-7703.

LADIES, solicite orders by telephone from our office. Call Mrs. Young, FA 3-0991, 8 to 5.

MAKE MONEY in your spare time. We need 3 ladies to sell Studio Girl Cosmetics. Apply in person to Mr. Meadows, Virginia Pharmacy, 118 St. John.

$23 WEEKLY for wearing lovely dresses supplied to you by us. Just show Fashion Frocks to friends. No investment, canvassing or experience necessary. Fashion Frocks, Dept. A-5636, Cincinnati, Ohio.

START AT ONCE
AVON REPRESENTATIVES earn big money by supplying Avon Christmas gifts. We train you. Call FA 2-0551 or write Box 474, Monroe, La.

CHRISTIAN WOMAN wanted. Lifetime opportunity — permanent or part-time. Experience Sunday School, ministry helpful. Earn $100 weekly and up. No competition. Write Box 471 care of News-Star.

EASIEST $6 . . . $60 . . . $160 you'll ever make! New SOUTHERN BEAUTY Christmas Cards pay you $60 on 100 boxes. Many $1 Assortments, Gifts. Samples on approval. FREE Personalized Albums. PEARLS FREE for promptness. SOUTHERN, 478 N. Hollywood, Dept. 497, Memphis, Tenn.

We Need 6 More
FIGURE CONSULTANTS
For Sept 29th Training Class
Monthly earnings $350.00 to $1000.00. Average $422.54. Must be well groomed, Age 25 to 50 years, Have late model car. Stouffer Home Plan, FA 5-4326.

WANTED reliable colored woman with car for small motor route. Good part time work for mother and son to work together. This is a Morning route only. Phone DeWayne Roark, News-Star World, FA 2-5161 or after 7 p.m. FA 3-2452

$$ OPPORTUNITY $$
AVON CALLING
CASH IN ON the great demand for T.V. advertised AVON COSMETICS. Turn spare time into money NOW. Write, Avon Cosmetics, P. O. Box 110, Winnsboro, La.

CLASSIFIED DISPLAY

EMPLOYMENT

(30) Help Wanted Female

DEPENDABLE, middle aged, colored woman, to clean house and care for 2 children. Good references necessary. No work on Sundays, 5½ day week. Excellent salary. Permanent job. FA 2-5035

ONE EXPERIENCED
WOOL PRESSER (Colored)
APPLY IN PERSON
NO DELAY CLEANERS
411 CATALPA ST.

ATTENTION
NATIONAL organization has opening for 2 ambitious men who would like to earn over $400 the first month you work, with a $25 raise every month for 1 year. If you are not satisfied with your present connection you should investigate this outstanding opportunity. The only requirements that you own a car and be willing to stay out of town 4 nights each week. Apply Louisville Business Center, Suite 129, Monday, September 22, 9:30 to 12 a.m. or 6 to 7 p.m.

Need Extra Money?
Sell Christmas Cards
Earn Big Spare-Time Profits
NO experience needed. Earn $100, $500 or more. Show friends, neighbors, business firms, new 1958 Christmas Cards. Make $62.50 on 50 boxes New "Holliday Duet" line. Over 300 wonder-value All Occasion, Christmas and Gift Items sell on sight. Big buying season now. Prompt delivery. No waiting. Rush request for Sensational Sample Kit of All Free Display Albums, Catalogues, Big Bonus Plan and Special "Choose Your Own" Samples Offer. No Obligation. Columbia Card Company, Dept. 327, 3401 Ross, Dallas, Texas.

(31) Help Wanted, Male

BOYS
FOR PAPER ROUTE
BAWCOMVILLE
NORTHSIDE and SOUTHSIDE WEST MONROE
Contact Harold Spillers
News-Star—World
or call
FA 3-0214, FA 2-5161

CLASSIFIED DISPLAY

EMPLOYMENT

(31) Help Wanted, Male

(EXPERIENCED)
ROUTE SALESMAN
ORANGE CRUSH BOTTLING CO.
MONROE, LA.

WANTED
Experienced and reliable
MECHANIC
Ph. FA 5-3112

CHRISTIAN MAN. Lifetime opportunity—permanent or part time. Experience Sunday Schol, ministry helpful. Earn $100 weekly and up. No competition. Write Box 471 care of News-Star.

CLASSIFIED DISPLAY

EMPLOYMENT

(31) Help Wanted, Male

HI SCHOOL diploma See American School Ad instructions.

CLASSIFIED DISPLAY

1954 FORD
V-8 Mainline 2-door, original green finish, seat covers, heater, good tires.
HATTEN MOTORS
OPEN EVENINGS
N. 2nd & Pine FA 2-4150

1955 Pontiac 4-door sedan
1953 Buick V-8 hardtop coupe
1953 Chevrolet 4-door
1952 Buick 4-door sedan
1951 Plymouth 4-door
1951 Buick 2-door

LENNON MOTOR CO.
36 Years Your Buick Dealer
N. 4th & Washington

GO

OLDSMOBILE
We Must Sell Entire Stock to Make Room for the New 1959 Models

Demonstrators and Executive Cars
$1500.00
DISCOUNT

BEFORE IT'S TOO LATE BUY A NEW "58" Oldsmobile or Cadillac

OPEN ALL DAY SUNDAY

OLDSMOBILE VAN-TROW CADILLAC
1204 Louisville FA 5-3806

COMPARE
BEFORE YOU FINANCE YOUR NEW CAR

Get The Central Bank Plan For Automobile Financing!

5% RATE

INSURE WITH AGENT OF YOUR CHOICE

Amount	No. of Months	Payments Per Month
$1,500	30	$56.25
1,800	30	67.50
2,000	30	75.00
2,200	30	82.50

Central Savings Bank
And Trust Company
Monroe and West Monroe
5 Locations To Serve You

OLDSMOBILE VAN-TROW CADILLAC

'55 Pontiac 870 9-passenger Station Wagon Radio, heater, hydramatic. Its original pearl gray and white tutone finish is unblimished. With original immaculately clean matching all leather interier. This one owner new car tradein is stinkin new. $1295	**'57 Chevrolet** 210 2-door Radio, heater, standard shift economy. This one owner new car tradein defies discription. Cleanest one in captivity. Reduced. $1295	**'57 Cadillac** 62 4-door Radio, heater, hydramatic, power steering and brakes, electric windows and 6 way seat plus FACTORY AIR CONDITION. Like new white wall tires with an unparalleled artic white finish. This local executive's new car tradein has had special care. A bargain. $3995
'57 Mercury Montclair 4-door Radio, heater, pushbutton transmission plus FACTORY AIR CONDITION. A sensational coral pink and white tutone finish with like new matching interior and brand new white tire contrast. This original one owner new car tradein is in show room condition. $2295	**'53 Studebaker** V-8 4-door sedan Radio, heater, automatic transmission. A stunning goddess gold and white tutone finish with white tire contrast and matching interior. Motor and transmission just overhauled. Runs and drives perfect. Ideal second car. $695	**'57 Buick** Super Hardtop Coupe Radio, heater, dynaflow plus power steering and brakes. A fascinating festival red and white tutone finish with matching interior and white tire contrast. Local one owner new car tradein. A tremendous buy at $2195
'54 Oldsmobile 98 4-door Radio, heater, hydramatic, power steering and brakes plus FACTORY AIR CONDITION. A lovely hawthorne green tutone metallic finish. Local executives new car tradein. A terrific buy at $1395	**'57 Mercury** Turnpike cruiser Hardtop coupe Radio, heater, pushbutton transmission, power steering and brakes plus Mercury Air Condition. A sensational mador red and jet black tutone finish. With a lavish all leather matching interior and Mercury's authentic continental kit. See, Drive and You will buy this tremendous bargain. $2695	**'57 Oldsmobile** Golden Rocket 88 2-door Sedan Radio, heater, hydramatic. A famous Robin's egg blue finish with matching interior and white wall tires. This local one owner new car tradein is fabulously clean and has been driven only 12,000 miles. $1995
'55 Pontiac 870 2-door Radio, heater, standard shift economy. This 23,000 mile one owner car surpasses anything that you have seen in Monroe. Previous owners name on request. $1095	**'55 Pontiac** 870 4-door sedan Radio, heater, hydramatic. A terrific forest green and white tutone finish with perfect matching interior and excellent white tire contrast. Another local executive's new car tradein. In show room condition. $1195	**'52 Oldsmobile** 98 4-door Radio, heater plus power steering and brakes. Its authentic gleaming tutone green finish and original matching interior shows it has had expert care. A comparatively very low mileage new car tradein. A colossal bargain. $595
'55 Cadillac 62 Coupe Deville Radio, heater, hydramatic plus power steering and brakes, electric windows and seat, turn lights, backup lights and all courteous lights. A lavish sky line blue and white lutone finish with perfect matching original interior. This one shows very little wear for its 33,000 one owner miles. New car tradein. $2195	**'58 Oldsmobile** Dynamic 88 2-door Radio, heater, syncro-mesh transmission. A perfect glacier white finish with black and white matching interior plus white tire contrast. 4800 one owner miles. New car warranty and finance rates. $2495	**'57 Oldsmobile** Golden Rocket 88 Holiday Coupe Radio, heater, hydramatic plus power steering and brakes. An attractive autumn haze and white tutone finish with matching interior and white wall tires. This weeks sho-nuffer. $2195
'53 Oldsmobile Super 88 4-door sedan Radio, heater, hydramatic plus power steering and brakes and brand new premium white wall tires. A fascinating Chinese red and white tutone finish with perfect matching tailor made seat covers. A safety tested used car. Reduced. $895	**'52 DeSoto** Firedome V-8 4-door sedan Radio, heater, powerflite transmission. I won't even describe this old soldier. You just come see—It's only $250	**'54 Buick** Special 2-door Radio, heater, dynoflow. It's perfect tutone green finish and matching new tailor made seat covers plus white wall tires show it has had excellent care. A beautiful little car and an excellent buy at $895

6—1958 OLDSMOBILE DEMOS
All Body Styles—Excellent Color Selection—Save up to $1000
OPEN ALL DAY SUNDAY

OLDSMOBILE VAN-TROW CADILLAC
1204 LOUISVILLE PHONE FA 5-3806

October 8th

AWAY WE GO!

Starting Right Now . . . Jackson Motor Co. Plans to Sweep the Decks Clean for the New '59 Rambler That Will Be Introduced October 8th.

GO RAMBLER

BIGGEST DISCOUNTS IN HISTORY!
BIGGEST TRADES EVER!

YOUR CHANCE TO OWN THE . . . "LEADER" IN SALES GAIN FOR 1958!

SAVE 3 WAYS!
1. When You Buy
2. When You Drive
3. When You Trade

BE BARGAIN WISE!
HERE'S YOUR CHANCE TO ENJOY SMALL CAR ECONOMY PLUS AMERICAN PERFORMANCE AND COMFORT! MADE IN AMERICA . . . BY AMERICANS . . . FOR AMERICANS!

EVERYTHING GOES!

We Confess . . .
The new '59 RAMBLER will be introduced October 8th and there is a very small change in their present styling. Maybe they didn't change because more people bought RAMBLER this year than ever before . . . 81% increase in sale in 1-year and they want RAMBLER to continue in No. 1 spot on resale value! There must be a reason so many changed to RAMBLER!

JACKSON MOTORS
YOUR AUTHORIZED RAMBLER-METROPOLITAN DEALER
3rd & Breard FA 3-2294

AUTOMOTIVE

(9) Automobile For Sale

1958 FORD, C-300, radio, heater, 4 dr, like new, $1795. FA 3-7480.

1952 PLYMOUTH 2-door. Black finish. Extra nice. $300. FA 2-3635.

1953 OLDSMOBILE. Good condition. Can be seen at 803 DeSiard FA 2-1633.

BY OWNER, 1955 FORD, Convertible, A-1 condition. FA 3-0466.

HAVE 1958 CHEVROLET. Radio, heater. Will trade for older car. Can be seen at 511 Harrison St.

1957 CHEVROLET 2-dr. Extra nice. $1525
HESTER MOTOR CO.
800 Louisville Ave. FA 2-1495

1951 FORD 4-dr. Customline. $295.
PAUL'S USED CARS
1015 Natchitoches, W.M. Dial FA 2-5092

1953 CADILLAC. Low mileage. Nice. $1095.
DUDLEY ODOM USED CARS
N. 6th & Washington St. FA 5-4051

1955 FORD Fairlane $1095
STUDEBAKER PACKARD
N. 4th & Washington FA 5-4695

1954 FORD. Good shape $695
GLASCO AUTO SALE
N. 2nd & Olive FA 5-3481

Protect your car with new paint
SPECIAL PAINT JOB
$47.50
EDWARDS USED CARS
3100 Louisville Ave. FA 3-0955

1952 CHEVROLET Bel Air hardtop, radio, heater, hydramatic. $10 Down. $30 Month.
LOUISVILLE MOTORS
18th & Louisville FA 5-4515
Next oT Clover Leaf Dairy

1954 DODGE V-8 Royal 4-door sedan. Beatutiful sea green and white finish, powerflite transmission, radio, heater, white wall tires. Exceptional value $795.
STEELE MOTORS, INC.
1203 Louisville Ave. Dial FA 3-3612

WANT TO BUY THE BEST FOR LESS??
1956 FORD Fairlane 4-door sedan. Radio, heater, power steering and brakes, air conditioned. Fordomatic transmission, beautiful light green and white with matching seat covers.
$1295
SEE ROY LEE
LEE MOTOR SALES
207 Cotton St., W.M. Dial FA 3-0437

1957 Lincoln Premier hartop. AIR CONDITION, full power, electric window and seats, best radio, etc. Beautiful black and white real leather interior. No dents, or scratches to mar the beautiful black finish. New tires, low mileage, as clean as brand new. Sold for over $6800.
OUT PRICE ONLY
$3295
COLEMAN EDWARDS
120 Hall FA 5-4683

See McGuffee's Better Buys

1958	GERMAN Lloyd "600"	$1095
1957	FORD. 4-door. Clean Car	$1495
1956	BUICK Special. 2-door	$1127
1954	DODGE. A real buy	$ 675
1957	FORD. 2-door. "6". Like new	$1395
1957	CHEVROLET 2-dr. Best buy in town	$1335
1957	BUICK Century. Like new	$2195
1957	FORD Custom 2-door	$1395
1956	FORD Extra clean	$1165
1956	CHEVROLET. 2-door	$ 998

Everybody Drives A Used Car
You'll get the best deal on yours from
McGuffee Motors
2914 DeSiard St. FA 5-4464

1957	BUICK 4 dr. Radio, heater	$1695
1957	PLYMOUTH, Radio, heater	$1295
1957	BUICK Special 2-dr Hardtop	$1695
1957	BUICK 4 dr Hardtop air cond	$2695
1956	OLDSMOBILE 4-dr. '88'	$1195
1956	FORD Pickup V-8	$ 895
1956	MERCURY	$1295
1956	BUICK 4-dr. Air cond.	$1595
1956	FORD 4-door	$1095
1955	FORD 4-door air cond.	$1295
1954	FORD 2-door	$ 395
1953	PLYMOUTH 4-door	$ 295
1952	STUDEBAKER 4-dr. V-8	$ 295
1950	CHRYSLER 4-dr.	$ 75
1950	BUICK 4-dr Special	$ 150
1948	CHEVROLET Fleetline 2-dr.	$ 95

GRIFFIN-LOFTIN
USED CARS
118 Louisville Ave. Dial FA 3-8164

(10) Trucks

K-7 INTERNATIONAL, 2 speed axle, $395.
ADAIR G.M.C.
3103 Louisville Ave. FA 3-4435

FOR SALE: One 180 International truck tractor. Fifth wheel, saddle tanks, air. A steal. $750. Call AL 5-5942 Ruston, Louisiana.

1947 FORD Sedan Delivery
Good condition, $150.
Grand Floral, FA 5-4646
Opposite the Post Office

1956 INTERNATIONAL S-100, ½ ton pickup. Clean and Guaranteed. $895.
Scott Truck & Tractor
720 DeSiard St. Dial FA 2-4432

1953 LJ MACK Completely reconditioned, factory rebuilt, 200 Cummins. $6750.
32 FT. ALI Aluminum Trailmobile Tandem van, used 5000 miles $4500.
1955 FREHAUF 32' Tandem float $2250.
Southwestern Truck Leasing
300 Jonesboro Rd., W.M. FA 2-0435

(11) Trailers

FOR SALE '54, 2 bedroom housetrailer. 302 Virginia Ave. Ferriday, Ph. 3346.

1957 MAGNOLIA TRAILER Home. 46 ft. long, 2 bedrooms. Perfect condition. Sacrifice for CASH. 205 Kentucky Ave., or Ph. 3264, Ferriday, La.

(13) Motorcycles & Bicycles

Expert Bicycle Repairs, FA 2-6381
KELLER'S BICYCLE & HOBBY STORE

GIRL'S 26" BICYCLE. VERY REASONABLE. 108 S. Riverfront, W. M.

FOR SALE, 1958 model Cushman motor scooter, used 2 weeks. Cost $260, sell $155. Call NO 5-4656.

CLASSIFIED DISPLAY

OPEN TODAY

Almost Everyone Knows
YOU BUY FOR LESS at
BROWN RIVERS SCOGIN
Monroe—West Monroe

AUTOMOTIVE

(13) Motorcycles & Bicycles

1957-165 HARLEY Davidson. Low mileage. $300. FA 5-5425, FA 5-5467.

(14) Accessories, Tirees, Parts

RITTER'S AUTO PARTS
Complete line parts. Cash for wrecks and burns. 1919 DeSiard. FA 5-1641

LATE model used parts. All guaranteed.
Red Rooster Wrecking Co
2418 DeSiard St. Dial FA 5-1641

Used Tires & Recapping
Largest Stock in Northeast Louisiana
Newcomer Tire Service
U. S. Royal Distr Wholesale & Retail
N. 4th & Washington St FA 3-0373

COMPLETE LINE of parts for all makes cars and trucks. '58's and down Motors transmissions, radios, heaters, etc.
NICHOLS WRECKING CO.
Hiway 80 East 2 miles Phone FA 5-3421

Firestone retreads, in sets $44.44
FIRESTONE STORE
N. 3rd & Washington FA 2-7196

BATTERIES
TRUCK Owners, replace 6 V group 2 & 4 with 8 V. Starts easier, runs better. $19.50, $24.50 ex.
SOUTHERN BATTERY SALES
2640 DeSiard St. Dial FA 3-1528

(16) Wanted—Automotive

WANTED
USED
AUTO PARTS
And
ENGINES
Consolidated Auto Parts
1512 Cypress St W.M FA 5-1984

BUSINESS DIRECTORY

(17) Business Serv. Offered

TAILOR MADE—Slip covers, Drapes, Upholstering, Mrs. Martin, FA 2-6046.

Snapp's Upholstery
228 Pargoud Dr. Dial FA 2-1828

RUBBER STAMPS
MONROE BLUE PRINTING
107 South Grand Dial FA 2-7404

(19) Repairing

DON'T DELAY Let STURDIVANT check your heating system. FA 3-1696.

24 Hr. Wrecker Service
BRADSHAW SERVICE FA 2-7143

OWENS WHEEL ALIGNMENT
110 North 4th FA 2-0721

PROMPT refrigeration & washer repair. GARLINGTON Appliance Serv. FA 5-1727

General Auto Repairs Terms
ACE MOTOR EXCHANGE
601 Jonesboro Rd W.M Dial FA 5-3061

DYNAMOMETER ENGINE DIAGNOSE
BODY WORK AND PAINTING
OWEN'S GARAGE
500 Cotton. W. M. Dial FA 3-2632

SATISFYING to know your car is being painted RIGHT. Be Sure, Call
SIMMONS BODY SHOP
2422 DeSiard St. Dial FA 5-4001

Windshields installed While You Wait
DANNY FRANTOM GLASS
707 Trenton, W.M Dial FA 3-1593

AUTOMOTIVE PARTS & MACHINE SHOP
DELTA AUTO PARTS
2311 South Grand Dial FA 3-3838

Famous MIDAS auto mufflers Guaranteed for the life of your car. Installed in 15 minutes Drive to MIDAS MUFFLER SHOP. 306 Walnut St FA 3-9810.

Automatic Transmission Sales & Service
PEEK'S AUTO SERVICE
1515 South Grand Dial FA 2-5458

Free Muffler & Brake Inspection
ENTRICAN BROS. GARAGE
Texas & S. 3rd Sts. FA 3-5441

"If It's Worth Repairing We'll Fix It If Not We'll Replace It"
MONROE ARMATURE WORKS, INC.
2019 DeSiard St. Dial FA 3-3818

New "Big Wheel" Yazoo Mowers
Authorized Sales & Service
FITCH SMALL ENGINE SERVICE
507 N. 6th St. FA 2-4479

Radiators Cleaned, Repaired. You'll like our Superior service & fair prices.
TOM'S RADIATOR HOSPITAL
306 North 3rd Dial FA 3-8768

Heavy Duty Truck & Bus Service
Front & Rear Axle Correction
BROWN RADIATOR & FRAME SERVICE
3007 DeSiard St. Dial FA 3-1166

STANDARD AUTO MACHINE SHOP
Complete Automotive Shop
504 N 3rd St. FA 2-0536 FA 2-0537
203 Mill W. M. Ph FA 5-4384, FA 5-4385

Automotive body work is our business
Bring that dented fender to
MITCHELL'S BODY SHOP
705 Washington, free estimates, FA 5-3153

WE ARE SPECIALIST In Wheel Alignment Checking and Correcting Service
BOSLEY'S AUTO SERVICE
718 Jackson St. Dial FA 2-4121

FOR Guaranteed service on any make, any model appliance television, outboard motor, sewing machine, etc. Call
MONTGOMERY WARD
124 N. 3rd St Dial FA 3-4451

CLASSIFIED DISPLAY

AUTO LOANS
WHETHER YOUR CAR IS PAID FOR OR NOT
CAR PAYMENTS REDUCED AND GET EXTRA CASH
Real Estate Loans
NO RED TAPE-NO DELAYS
Motors Securities
500 Walnut St.
Plenty Free Parking

BUSINESS DIRECTORY

(19 Repairing

WE HAVE MOVED TO
212 HAYNES ST., W.M.
MOTOR REWINDING—MAGNETO
STARTER & GENERATOR REPAIR
OUACHITA ELECTRIC
FA 3-2525

LUTHER'S
WHEEL ALIGNMENT
"PIONEERS IN OUR LINE"
Get our free safety check and estimate
Between Walnut & North 2nd At
106 Olive St. FA 2-3880

For
Guaranteed Service
CALL WARDS
FA 3-4451
We Are Equipped To Give You Expert Repair Service On Any Make, Any Model.
- Television
- Outboard Motor
- Lawn Mower
- Refrigerator
- Sewing Machine
- Radio Record Player and All Appliances

Montgomery Ward
214 North 2nd St.

(20) Painting, Papering

PAINTING — PAPER HANGING AND CARPENTER REPAIRS. Ph. FA 3-1336.

PAINTING AND DECORATING CONTRS. BOB & HERMAN SMITH, FA 5-1941

FOR A COMPLETE job of painting and paper hanging in town or out, call Joe Wilkins, FA 2-7700.

EXPERIENCED HIGH structural steel and house painting. Free estimates. Ph. FA 2-0798
T O Dowdy, Contractor

REMODELING CONTR.
PAINTING, sheetrocking carpenter work. Complete insurance coverage. Guy Antley, FA 3-0803, FA 2-9687.

(21) Professional Services

BOOKKEEPING SERVICE
W. P. CROWNOVER, DIAL FA 5-2401

FOR PRINTING OF ALL KINDS
CALL FA 2-2725 OR FA 3-1477
PICK-UP AND DELIVERY

(24-A) House Moving

House Moving Foundation Repairs
Duke Redmond, Ph FA 3-8392 FA 2-2598

(28) Beauty, Barber Shops

REDUCING?
LET US HELP YOU
908 Sterlington Rd., FA 5-5670, FA 2-9850

(29) Corsetiers

REGISTERED Spencer corsetier, Mrs. Newport 1100 South 4th, FA 3-0355.

"INDIVIDUALLY" designed Spencer supports 17 yrs. experience Mrs. Smith Stevenson FA 3-8153 3802 Dick Taylor

CLASSIFIED DISPLAY

FACTORY REMANUFACTURED
MOTORS
COMPLETELY INSTALLED IN YOUR CAR
NO MONEY DOWN
24 Months To Pay
6 Mo. or 8,000 mile guarantee
We Also Specialize in
Automatic Transmission
EXCHANGE OR OVERHAUL
EDWARDS & SONS GARAGE
Open 24 Hours Per Day
2206 Louisville Ave. FA 2-4077

EMPLOYMENT

(30) Help Wanted Female

EXPERIENCED Waitress. Apply Virginia Hotel Coffee Shop. 112 St. John.

HI SCHOOL diploma. See American School Ad instructions.

NEED AT once 2 experienced waitresses. Apply in person. Tower Grill.

LOUISIANA BUSINESS COLLEGE
See our ad under instructions

TUPPERWARE dealers, part time or full time. Commission, car necessary, FA 2-7703.

LADIES, solicite orders by telephone from our office. Call Mrs. Young, FA 3-0991, 8 to 5.

MAKE MONEY in your spare time. We need 3 ladies to sell Studio Girl Cosmetics. Apply in person to Mr. Meadows, Virginia Pharmacy, 118 St. John.

$23 WEEKLY for wearing lovely dresses supplied to you by us. Just show Fashion Frocks to friends. No investment, canvassing or experience necessary. Fashion Frocks, Dept. A-5636, Cincinnati, Ohio.

START AT ONCE
AVON REPRESENTATIVES earn big money by supplying Avon Christmas gifts. We train you. Call FA 2-0551 or write Box 474, Monroe, La.

CHRISTIAN WOMAN wanted. Lifetime opportunity — permanent or part-time. Experience Sunday School, ministry helpful. Earn $100 weekly and up. No competition. Write Box 471 care of News-Star.

EASIEST $6 . . . $60 . . . $160 you'll ever make! New SOUTHERN BEAUTY Christmas Cards pay you $60 on 100 boxes. Many $1 Assortments, Gifts. Samples on approval. FREE Personalized Albums. PEARLS FREE for promptness. SOUTHERN, 478 N. Hollywood, Dept. 497, Memphis, Tenn.

We Need 6 More
FIGURE CONSULTANTS
For Sept 29th Training Class
Monthly earnings $350.00 to $1000.00. Average $422.54. Must be well groomed, Age 25 to 50 years. Have late model car. Stouffer Home Plan, FA 5-4326.

WANTED reliable colored woman with car for small motor route. Good part time work for mother and son to work together. This is a Morning route only. Phone DeWayne Roark, News-Star World, FA 2-5161 or after 7 p.m. FA 3-2452

$$ OPPORTUNITY $$
AVON CALLING
CASH IN ON the great demand for T.V. advertised AVON COSMETICS. Turn spare time into money NOW. Write, Avon Cosmetics, P. O. Box 110, Winnsboro, La.

CLASSIFIED DISPLAY

EMPLOYMENT

(30) Help Wanted Female

DEPENDABLE, middle aged, colored woman, to clean house and care for 2 children. Good references necessary. No work on Sundays, 5½ day week. Excellent salary. Permanent job. FA 2-5035

ONE EXPERIENCED
WOOL PRESSER (Colored)
APPLY IN PERSON
NO DELAY CLEANERS
411 CATALPA ST.

ATTENTION
NATIONAL organization has opening for 2 ambitious men who would like to earn over $400 the first month you work, with a $25 raise every month for 1 year. If you are not satisfied with your present connection you should investigate this outstanding opportunity. The only requirements that you own a car and be willing to stay out of town 4 nights each week. Apply Louisville Business Center. Suite 129, Monday, September 22, 9:30 to 12 a.m. or 6 to 7 p.m.

Need Extra Money?
Sell Christmas Cards
Earn Big Spare-Time Profits
NO experience needed. Earn $100, $500 or more. Show friends, neighbors, business firms, new 1958 Christmas Cards. Make $62.50 on 50 boxes New "Holiday Duet" line. Over 300 wonder-value All Occasion, Christmas and Gift Items sell on sight. Big buying season now. Prompt delivery. No waiting. Rush request for Sensational Sample Kit of All Free Display Albums, Catalogues, Big Bonus Plan and Special "Choose Your Own" Samples Offer. No Obligation. Columbia Card Company, Dept. 327, 3401 Ross, Dallas, Texas.

(31) Help Wanted, Male

BOYS
FOR PAPER ROUTE
BAWCOMVILLE
NORTHSIDE and SOUTH-SIDE WEST MONROE
Contact Harold Spillers
News-Star—World
or call
FA 3-0214, FA 2-5161

CLASSIFIED DISPLAY

EMPLOYMENT

(31) Help Wanted, Male

(EXPERIENCED)
ROUTE SALESMAN
ORANGE CRUSH BOTTLING CO.
MONROE, LA.

WANTED
Experienced and reliable
MECHANIC
Ph. FA 5-3112

CHRISTIAN MAN. Lifetime opportunity—permanent or part time. Experience Sunday Schol, ministry helpful. Earn $100 weekly and up. No competition. Write Box 471 care of News-Star.

CLASSIFIED DISPLAY

EMPLOYMENT

(31) Help Wanted, Male

HI SCHOOL diploma See American School Ad instructions.

CLASSIFIED DISPLAY

1954 FORD
V-8 Mainline 2-door, original green finish, seat covers, heater, good tires.
HATTEN MOTORS
OPEN EVENINGS
N. 2nd & Pine FA 2-4150

1955 Pontiac 4-door sedan
1953 Buick V-8 hardtop coupe
1953 Chevrolet 4-door
1952 Buick 4-door sedan
1951 Plymouth 4-door
1951 Buick 2-door
LENNON MOTOR CO.
36 Years Your Buick Dealer
N. 4th & Washington

OLDSMOBILE
We Must Sell Entire Stock to Make Room for the New 1959 Models
Demonstrators and Executive Cars
$1500.00
DISCOUNT

BEFORE IT'S TOO LATE BUY A NEW "58" Oldsmobile or Cadillac

OPEN ALL DAY SUNDAY

OLDSMOBILE VAN-TROW CADILLAC
1204 Louisville FA 5-3806

COMPARE
BEFORE YOU FINANCE YOUR NEW CAR
Get The Central Bank Plan For Automobile Financing!
5% RATE
INSURE WITH AGENT OF YOUR CHOICE

Amount	No. of Months	Payments Per Month
$1,500	30	$56.25
1,800	30	67.50
2,000	30	75.00
2,200	30	82.50

Central Savings Bank And Trust Company
Monroe and West Monroe
5 Locations To Serve You

October 8th

AWAY WE GO!

Starting Right Now . . . Jackson Motor Co. Plans to Sweep the Decks Clean for the New '59 Rambler That Will Be Introduced October 8th.

GO RAMBLER

BIGGEST DISCOUNTS IN HISTORY!
BIGGEST TRADES EVER!

YOUR CHANCE TO OWN THE . . . "LEADER" IN SALES GAIN FOR 1958!

SAVE 3 WAYS!
1. When You Buy
2. When You Drive
3. When You Trade

BE BARGAIN WISE!
HERE'S YOUR CHANCE TO ENJOY SMALL CAR ECONOMY PLUS AMERICAN PERFORMANCE AND COMFORT! MADE IN AMERICA . . . BY AMERICANS . . . FOR AMERICANS!

EVERYTHING GOES!

We Confess . . .
The new '59 RAMBLER will be introduced October 8th and there is a very small change in their present styling. Maybe they didn't change because more people bought RAMBLER this year than ever before . . . 81% increase in sale in 1-year and they want RAMBLER to continue in No. 1 spot on resale value! There must be a reason so many changed to RAMBLER!

JACKSON MOTORS
YOUR AUTHORIZED RAMBLER-METROPOLITAN DEALER
3rd & Breard FA 3-2294

OLDSMOBILE VAN-TROW CADILLAC

'55 Pontiac 870 9-passenger Station Wagon Radio, heater, hydramatic. Its original pearl gray and white tutone finish is unblimished. With original immaculately clean matching all leather interior. This one owner new car tradein is stinkin new. $1295	**'57 Chevrolet** 210 2-door Radio, heater, standard shift economy. This one owner new car tradein defies discription. Cleanest one in captivity. Reduced. $1295	**'57 Cadillac** 62 4-door Radio, heater, hydramatic, power steering and brakes, electric windows and 6 way seat plus FACTORY AIR CONDITION. Like new white wall tires with an unparalleled artic white finish. This local executive's new car tradein has had special care. A bargain. $3995
'57 Mercury Montclair 4-door Radio, heater, pushbutton transmission plus FACTORY AIR CONDITION. A sensational coral pink and white tutone finish with like new matching interior and brand new white tire contrast. This original one owner new car tradein is in show room condition. $2295	**'53 Studebaker** V-8 4-door sedan Radio, heater, automatic transmission. A stunning goddess gold and white tutone finish with white tire contrast and matching interior. Motor and transmission just overhauled. Runs and drives perfect. Ideal second car. $695	**'57 Buick** Super Hardtop Coupe Radio, heater, dynaflow plus power steering and brakes. A fascinating festival red and white tutone finish with matching interior and white tire contrast. Local one owner new car tradein. A tremendous buy at $2195
'54 Oldsmobile 98 4-door Radio, heater, hydramatic, power steering and brakes plus FACTORY AIR CONDITION. A lovely hawthorne green tutone metallic finish. Local executives new car tradein. A terrific buy at $1395	**'57 Mercury** Turnpike cruiser Hardtop coupe Radio, heater, pushbutton transmission, power steering and brakes plus Mercury Air Condition. A sensational mador red and jet black tutone finish. With a lavish all leather matching interior and Mercury's authentic continental kit. See, Drive and You will buy this tremendous bargain. $2695	**'57 Oldsmobile** Golden Rocket 88 2-door Sedan Radio, heater, hydramatic. A famous Robin's egg blue finish with matching interior and white wall tires. This local one owner new car tradein is fabulously clean and has been driven only 12,000 miles. $1995
'55 Pontiac 870 2-door Radio, heater, standard shift economy. This 23,000 mile one owner car surpasses anything that you have seen in Monroe. Previous owners name on request. $1095	**'55 Pontiac** 870 4-door sedan Radio, heater, hydramatic. A terrific forest green and white tutone finish with perfect matching interior and excellent white tire contrast. Another local executive's new car trade-in. In show room condition. $1195	**'52 Oldsmobile** 98 4-door Radio, heater plus power steering and brakes. Its authentic gleaming tutone green finish and original matching interior shows it has had expert care. A comparatively very low mileage new car tradein. A colossal bargain. $595
'55 Cadillac 62 Coupe Deville Radio, heater, hydramatic plus power steering and brakes, electric windows and seat, turn lights, backup lights and all courteous lights. A lavish sky line blue and white tutone finish with perfect matching original interior. This one shows very little wear for its 33,000 one owner miles. New car trade-in. $2195	**'58 Oldsmobile** Dynamic 88 2-door Radio, heater, syncro-mesh transmission. A perfect glacier white finish with black and white matching interior plus white tire contrast. 4800 one owner miles. New car warranty and finance rates. $2495	**'57 Oldsmobile** Golden Rocket 88 Holiday Coupe Radio, heater, hydramatic plus power steering and brakes. An attractive autumn haze and white tutone finish with matching interior and white wall tires. This weeks sho-nuffer. $2195
'53 Oldsmobile Super 88 4-door sedan Radio, heater, hydramatic plus power steering and brakes and brand new premium white wall tires. A fascinating Chinese red and white tutone finish with perfect matching tailor made seat covers. A safety tested used car. Reduced. $895	**'52 DeSoto** Firedome V-8 4-door sedan Radio, heater, powerflite transmission. I won't even describe this old soldier. You just come see—It's only $250	**'54 Buick** Special 2-door Radio, heater, dynoflow. It's perfect tutone green finish and matching new tailor made seat covers plus white wall tires show it has had excellent care. A beautiful little car and an excellent buy at $895

6—1958 OLDSMOBILE DEMOS
All Body Styles—Excellent Color Selection—Save up to $1000
OPEN ALL DAY SUNDAY

OLDSMOBILE VAN-TROW CADILLAC
1204 LOUISVILLE PHONE FA 5-3806

EMPLOYMENT

(31) Help Wanted, Male

WANTED: Reliable colored man with car for small motor route. This is a Morning route only. Phone DeWayne Roark, News-Star—World, FA 2-5161 or after 7 p.m. FA 3-2452.

WANTED
AUTO MECHANIC
WE HAVE AN OPENING FOR AN EXPERIENCED MECHANIC
GENERAL MOTORS EXPERIENCE PREFERRED BUT NOT NECESSARY
* GUARANTEED SALARY
* OTHER BENEFITS
APPLY TO ED SMITH, Service Mgr.
GATLIN-MCDONALD CHEVROLET CO.
Jonesboro, Louisiana
Or Phone 2231

American Bosch Arma Mississippi Corporation
Manufacturer of automotive electrical equipment has permanent openings for:
Class "A" Tool & Die Makers
Applicants should be thoroughly experienced in repair of small intricate punch press dies. Starting rate $2.33 per hour plus excellent working conditions and company benefits. Interviews will be arranged for qualified applicants. Send resume to:
American Bosch Arma Mississippi Corporation
Columbus Mississippi

(32) Hlp. Wtd., Male, Female

WHITE grill cook. Apply Magic Grill, 814 W. California, Ruston, La.

COUPLE free to travel, interesting sales work. Car necessary. Apply room 305 Penn Hotel.

WANTED: COOK
NEED immediately. Must be experienced. Apply in person. NO PHONE CALLS. 800 Cypress. W.M.

COLORED MEN AND WOMEN
START AT ONCE — Avon Representatives earn big money by supplying Avon Christmas gifts. We train you. Call FA 2-0551 or write Box 474, Monroe, La.

IF YOU have the time and desire you can supplement your present income $40 to $50 weekly by working 2 to 3 hours daily five days a week. Write P. O. Box 2654, Monroe La. and a company representative will call on you.

(33) Salesmen Wanted

UNUSUAL OPPORTUNITY for 2 salesmen to sell Fiberglass Insulation. South's largest company. For interview call Earl Brown, FA 3-6521, FA 3-1602.

WANTED AT ONCE—Man or woman to supply Rawleigh household necessities to consumers in part Monroe. Full or part time. For full details without obligation write Rawleigh's, Dept. LAI-120-271, Memphis, Tenn.

ESTABLISHED COOKIE route open. Need some one willing to work full time. No high pressure selling. Company benefits. Must have truck or be able to buy one. See Co. representative Monday through Friday, Grotto Motel or call or write Jackson Cookie Co., 4407 Greenwood Rd., Shreveport, La.

RUBBER FOOTWEAR
SIDELINE SALESMAN
FOR two Louisiana Territories to sell popular price rubber boots and general line waterproof footwear and tennis shoes. Strong line — price importance —high earnings from one grip (Dry Goods Salesmen take note). We distribute for factory manufacturing over 100 years. Replies confidential. Box No. 425, care of News-Star.

CHRISTMAS CARDS—Impressive album of personal and business designs—with customer's name imprinted on both cards and envelopes. Deluxe cards that pay Deluxe commissions. Prices: 25 for $3.95 and up. Men or women, club groups or church organizations can easily earn $300 to $500, plus bonuses. Long established manufacturer furnishes Album of sample cards and selling kit. You can't take orders for better Christmas cards! Experience unnecessary. Write Process Corp., Dept. AW, 1954 S. Troy, Chicago 23, Illinois.

FINANCIAL

(37) Money To Loan

AUTO-LEC
OFFERS
ASSOCIATE STORE FRANCHISES
In Louisiana, Mississippi, Alabama, Florida and Tennessee
Take advantage of this outstanding opportunity to join the fastest-growing hard-lines stores in the South now in their 30th year of successful retail operation.
With an Auto-Lec Associate Store Franchise you receive help in choosing your location, negotiation of lease, sales training, complete buying service, store lay-out plans, supervised construction, advertising and display guides.
A small investment provides you with a business you own and operate yourself in the town of your choice and gives you an unequaled assortment of hardware, paint, sporting goods, tires, automotive supplies, appliances, toys and gift wares, many of which are the most popular and fastest-selling nationally advertised brands on the market.
NOW IS THE TIME TO ACT SO THAT YOU CAN TAKE FULL ADVANTAGE OF THE TREMENDOUS BUSINESS POTENTIAL OF THE HOLIDAY SEASON. For full and complete information call, write or wire E. D. Conway, vice-president.
AUTO-LEC STORES, INC.
3601 CONTI STREET
NEW ORLEANS, LA.

EMPLOYMENT

(33) Salesmen Wanted

ARE YOU THIS MAN?
SOMEWHERE in Monroe there is a SALESMAN who has a genuine desire to get ahead in life. He makes friends easily and keeps them. He is well known and respected in the area. An active church member and probably belongs to civic clubs. He has a late model car and is not afraid of work. There is a position waiting for this man with the largest organization of its type in Louisiana. Above average income; very little competition, home every night. Business already established in Monroe area. A permanent position for the right SALESMAN. Write or wire J. E. Carson, 316 East Kings Highway Bldg., Shreveport, La.

(34) Situations Wtd., Female

BEAUTICIAN THOROUGHLY experienced in all types of beauty work. FA 3-3959.

YOUNG LADY desires general office work. Experienced in bookkeeping and typing. FA 2-3079.

WILL CARE for one child with housekeeping in W. M. FA 3-8538.

(35) Situations Wtd., Male

YOUNG MAN, 24, married, veteran desires any kind of employment, salaried FA 3-3283 or Bayville 3552 collect.

FINANCIAL

(36) Business Opportunities

WANTED
White Auto Store Dealers
for progressive towns in Louisiana, Mississippi, Texas, New Mexico, Colorado, and Oklahoma. Over 250 stores are now operating in these states.
Write for Free Booklet Today.
If you are an energetic man, a moderate investment will start you on the road to success with a White Auto Store. Act today!
V. J. Bintliff
White Stores, Inc.
Eola Office Building
Office No. 5, Second Floor
Natchez, Mississippi
Tel: 2-2191

(37) Money To Loan

LOANS $25 TO $1500
Associates Finance, Inc.
317 North Second St. FA 2-4421

AUTO LOANS
COMMERCIAL SECURITIES
300 North 2nd St. FA 3-3136

$45 For 20 Days Cost Just $1.05
CASH TO PAY DAY
Aetna Finance Co.
204 N. 2nd Dial FA 3-6634

BUDGET overworked? See J. E. Wood for a Quick Loan At.
Domestic Finance Service
109 N. 2nd St. Dial FA 3-4355

Need Money For School Expenses?
LOANS $25 UP SEE
WEST MONROE FINANCE
521 Trenton, W.M. Dial FA 2-3176

NEED MONEY???
FOR ALL your financial needs be sure to see Norman Dodd.
GULFCO FINANCE
308 Natchitoches, W.M. Phone FA 3-4626

LOANS
Auto - Furniture Signature
Friendly Finance Service
J. C. LOFTIN, MGR.
308 Ouachita Bank Bldg. FA 2-6188

FARM LOANS
Through Federal Land Bank
Low interest rate, long terms
Ouachita, Morehouse, Union and Caldwell
National Farm Loan Assn.
703 North 2nd Ph. FA 2-0940
See A. C. Ransom, Sec. Treas.

QUICK LOANS
on Merchandise Of Value.
LICENSED PAWN BROKER
MONROE LOAN & SPTG. GOODS
812 DeSiard St. Dial FA 3-1076

LOANS
ON CARS, furniture or on almost any thing. This is the place to borrow all you need to pay all your bills. Pay us (1) easy monthly payment
MOTORS SECURITIES
300 Walnut St.

$25 to $1,500
LOANS ON
SIGNATURE, AUTO, FURNITURE
Also 1st and 2nd Mortgages
ON REAL ESTATE LOANS
LIBERTY LOAN CORP.
(Formerly Asco Loan Co.)
210 Jackson St. Phone FA 3-7771
(Across from Post Office)

SIGNATURE LOANS
$25 to $1500
Arranged By Phone
Convenient Monthly Payments

Cash You Get	24 Mo Pay	Cash You Get	24 Mo Pay
$413	$24.00	$1,099	$60.00
615	34.00	1,209	66.00
806	44.00	1,429	78.00
1,026	56.00	1,502	82.00

Above Payments Include Charges
DIAL FINANCE CO.
225 Grammont FA 3-0586

SCHOOL
BRINGS ON EXTRA EXPENSE
$100 to $500 in 5 Minutes
Will Get You Ready
See Rogers or Tolbert
WHITE SYSTEM
FA 2-7661 137 No. 2nd St

(31) Help Wanted, Male

(31) Help Wanted, Male

Attention Store Supervisors, Super Market Managers And Wholesale Grocery Salesmen

Large Voluntary Food Chain with AAA1 rating has opening for experienced food man under 40 to fill position of store supervisor. Must be willing to relocate. Must have thorough knowledge and experience in dealing with problems of food distribution and merchandising. $7,500 per year and up, plus car expenses and company benefits. Relocating expenses paid. Write in own handwriting giving complete business and personal background to J. B. Moore, P. O. Box 2111, Beaumont, Texas.

FINANCIAL

(37) Money To Loan

$25 TO $1,500
LOANS ON
SIGNATURE, AUTO, FURNITURE

Cash You Get	Repay monthly
$100	$7.81
$400	$23.47
$700	$41.08

Also 1st and 2nd Mortgages
ON REAL ESTATE LOANS
ASCO LOAN CO.
210 Jackson St. Phone FA 3-7771
(Across from Post Office)

INSTRUCTION

(39) Instruction Classes

PREPARE for a better job now. Call Louisiana Business College. FA 2-8778.

INSURE YOUR FUTURE
LEARN HAIR STYLING and beauty culture in a COMER & DORAN Franchised Beauty School, world's largest franchise system, write or call.
West Monroe Beauty School
603 Natchitoches, W M FA 2-5314

High School
BY HOME STUDY
ENDORSED BY leading educators for 61 years 6,014 graduates during 1958 fiscal year alone! Chartered not for profit. $6.00 monthly includes new books and complete instructions. Our graduates have entered over 500 different colleges and universities. Contact local Representative for Complete information.
AMERICAN SCHOOL P. O. BOX 973, Monroe, La.
Phone FA 2-2844 or FA 3-4413

LIVESTOCK

(41) Dogs, Cats, Pets

2 ENGLISH blue ticks with papers, 2 yr. old, run coon and deer. FA 2-4502.

HALF TERRIER and half cocker spaniel pups. FA 3-7952.

SQUIRREL DOGS, L. H. McVicker, Farmerville, La. Ph. 3139 after 5 p.m.

REGISTERED Pekingese, 7 mo. old, all shots and house broken. FA 3-4531.

NICE Chihuahua puppies, reg. and unregistered, also Terriers. FA 3-1240.

BOARDING INDIVIDUAL CONCRETE RUNS. Dean Chapel Rd. FA 2-1114.

5 GOOD TOP squirrel dogs, 3 males, 2 females, 2 to 5 years old. Also some good combination dogs and Beagles. Carl Williamson, Flemington, Missouri.

Copers Long Horn Shop
BEAGLES, hunting horns, mounted steer horns, breaking scents, dog collars, name plates, etc. Hwy. 80, W.M. FA 2-3518. OPEN SUNDAYS.

BOSTON BULL pups. Spider monkey. Parakeets, Canaries, Hamsters, Tropical fish.
Su-Bo Pet & Gift Shop
Forsythe Shopping Center. FA 2-1731

(42) Horses, Cattle, Stock

2 YEARLINGS FOR SALE
FA 3-5859

GENTLE GAITED mare and good saddle. $150. FA 3-1237.

REGISTERED WHITE face bull, 2½ yrs. old, at farm. J. C. Halsell, FA 2-8517.

VERY GENTLE child's pony with saddle. FA 3-6412 FA 2-3328

Top Prices Paid For Livestock of All Kinds
PETE COATS
Dial FA 2-7244 OR FA 3-4173

Reg. Hereford Bulls & Heifers
STANDLEY CATTLE CO
Ike Hamilton Ph. FA 2-5341
Jim Stanley Ph. FA 2-0640

(43) Poultry & Supplies

FAT HENS for deep freeze. 80 cents each at 1611 Ann St.

"FINEST HEAVIES"—$5.95 per 100 C. O. D. Hampshires, Reds, Rock, Crosses (No Leghorns). Live Guarantee. RUBY CHICKS, Dept. 48, Norfolk, Va.

BABY CHICKS
All popular heavy breeds
WAYNE CHICK STARTER
LANE WILSON SEED CO.
113 North Grand Dial FA 3-8660

MERCHANDISE

(45) Articles For Sale

We Build CATTLE FEEDERS-TRAILERS
S. R. KIRK REPAIR SHOP. FA 3-2332

CLOTHES Poles, Bar-B-Que Pits, Kelly's Welding Shop. FA 2-2253. FA 3-9618

12 FT. White Oak Stock Rack. Never been used. Ideal for hauling cotton. FA 3-5389 after 5 p.m.

2 GOOD FLOOR FURNACES
REASONABLE. FA 3-9424

WE REPAIR all makes of vacuum cleaners. Hortmann 1200 Cypress St. W M FA 3-1780

SEWING Machine Repairs, all makes, money back guarantee. Hortmann 1200 Cypress, W.M. FA 3-1780

Compact Vacuum Cleaner
SALES & SERVICE
305 Coleman, W. M. Dial FA 2-4227

GOOD show cases, $20 up. Near new wringer washer in warranty, $85. Office desks and chairs, $15 up. Doors and windows. Cheap. Brennan Utilities.

WANT TO Eat better for less money than you are spending now? Investigate our freezer food plan today QUALITY FOOD SERVICE. FA 3-4956.

ROYAL FEED & SEED STORE
812 DeSiard St. Dial FA 3-5114

Ornamental Iron Columns
REPPOND IRON WORKS
701 North 9th St. FA 3-6007

Large Floor Polishers For Rent
ACE HARDWARE
South 4th & Winnsboro Rd. FA 3-4247

CLEAN, adjust, oil any make sewing machine, $3.50.
MONROE SEWING CENTER
702 Kason Place FA 3-5677

GET your Promotion Certificate order to us today. Old Bibles Rebound.
RELIGIOUS SUPPLY SHOP
216 Grammont St. FA 3-7440

NEW DISCOVERY "Jiffy Shine" wash and wax. $7.50 for large economy concentrate to make 1 gal. Stratford Chemical Laboratories. Box 848, Monroe, La.

MARINE PLYWOOD
J B McCOY LBR CO.
301 South Grand Dial FA 3-5184

KIRBY VACUUM
SALES & SERVICE—PARTS & REPAIR
407 Travis FA 3-1056

TENTS & TARPAULINS
THE LIEBER CO.
100 11th St. Dial FA 3-6639

Cheeks Electric Service
AIR Conditioning and Electrical contracting, Wholesale lighting fixtures
Crosley & N. 11th, W.M. FA 3-3424

REMINGTON Rand adding machine $175, also skates size 7-8, $10 each. Toastmaster electric skillet 12" $15, 2 shelf wrought iron book rack $4, lunch basket, plastic plates and cup $2. FA 2-3858.

DON'T LET any one fool you, we give complete house full of furniture for less than $500. We mean complete, too. Compare our deal with anybody else before you buy. See for yourself, compare. Brennan Utilities.

Save & Sell
Your Old Newspapers and Magazines
Monroe Waste Paper Co.
100 Mississippi St. Dial FA 2-8074

MERCHANDISE

(45) Articles For Sale

SINGER PORTABLE, bargain. No down payment, $1.50 wk. FA 3-6433.

21" DUMONT TV. PRACTICALLY NEW. PH. FA 3-3574.

FOR RENT, STAUFFER MAGIC COUCH FA 3-5428 or FA 2-2967.

CAFE STOVES, refrigerators, tables, chairs, booths, dry drink boxes, dairy cases, freezers. Brennan Utilities.

CLEANING OUT our second floor thousands of miscellaneous items going cheap! Come browse. Brennan Utilities.

LOVELY SHEER hosiery, run and snag proof. Men, boys, girls socks. 15 MONTH Guarantee. FA 3-0630.

DURO water softner and filter, water pump. Perfect condition. $200. FA 3-6412

NEW HOME, electric sewing machine, cabinet style, best model, hardly used, cheap. FA 3-5040.

REBUILT Singer portable sewing machine. Sews like new. Guaranteed. $32.50. FA 3-3663.

Used Antique brick. $38 per M.
Century Block & Brick Co.
1300 Sterlington Rd. FA 2-0541

OLYMPIC Portable Typewriter with case, cost $130 new, used little, $90 cash. Also 1956 Cushman Eagle scooter, runs good. $150 cash. FA 3-3082.

TAKE Up Payments of $8.53 per month on slightly used O'Keefe & Merritt gas range. Dial FA 2-9619 after 6 p.m.

HOBBYS — TOYS — GIFTS
Mac's Model & Hobby Shop
1030 N. 6th St. FA 3-7911

Lane-May Air Conditioning
MATHES SALES & SERVICE
Free Estimates. 501 N. 18th. FA 3-4557

FOR RENT
FLOOR SANDERS, Polishers and Edgers. Power Tools and Hoses Jacks, Hospital Beds, Wheel Chairs.
Pipe Cut & Threaded
New York Hdwe. & Furn.
625 DeSiard St. Dial FA 2-4494

NEW AND USED
Cafe - Store Equipment
Hancock - Martin
811 N. 8th St. Dial FA 3-1474

NEW 19" power mowers, 2 and 3½ H.P. Briggs and Stratton engine. With your old mower, regardless of condition, ONLY $49.95.
EARL'S LAWN MOWER SHOP
1100 Sterlington Rd.

FREEZER
REPOSSESSED, WILL SELL FOR BALance due
TRENTON APPLIANCE
306 Trenton, W. M. Dial FA 3-7725

WE BUY
SCRAP IRON & METAL
THE LIEBER CO.
100 11th St. Phone FA 3-6639

ODD LOTS
ASPHALT tile 5c - 7c - 9c ea.
RUBBER Tile 15c ea.
VINYL Asbestos tile 10c ea.
Monroe Builders Speciality
3114 DeSiard St. FA 2-7189

* Used 5 pc. Dinette Set. Only $15.95
* Used Sofa Bed $19.95
* Used 17" Emerson TV $79.95
* Slightly used HARDWICK Gas Range $79.95
Ouachita Furniture Co.
326 DeSiard St. Dial FA 2-6450

JUST REPOSSESSED
REFRIGERATOR, washing machine, clothes dryer, T.V. set, electric fan, lawn mower, air conditioner. One only of each item.
Priced to Sell With Terms
B. F. GOODRICH
300 Louisville Ave. FA 3-0386

WORLD BOOK ENCYCLOPEDIA
SCHOOL TIME! Buy now! Set $169 (Aristocrat binding) $129 (red President binding) $10 down, $6 month. Call or write G. F. Boggs, FA 3-6365, P. O. Box 2764.

COMPLETE Line National brand Heaters. Radiants & Connections. Priced Right.
EXCHANGE
HARDWARE & FURNITURE
105 North 4th Dial FA 3-3866

POSTOFFICE PHARMACY
WE Pickup & Deliver Your Prescriptions
We Have Your Back To School Supplies
200 Jackson St. Dial FA 3-5126

Heater Radiants
FOR ALL MAKE HEATERS
STAR
Hardware & Furniture
514-516 DeSiard St. Dial FA 3-4540

2 Pc. Living room suite $14.95
LARGE cedar robe with cedar chest.
USED dinette suites $14.95 up
EASY TERMS
WE PAY HIGHEST PRICES FOR USED FURNITURE
THE BARGAIN BARN
408 Natchitoches, W.M. Dial FA 3-5546

WATER HEATER SPECIAL
30 GAL 5 YR $61 50
Other Sizes Proportionate
DIAL FA 3-1394
POGUE ATKINS
Air Conditioning
Plumbing Heating

R.C.A. Whirlpool Gas Refrigerators
With automatic ice maker 10 year warranty on unit. Add to your account for
NO MONEY DOWN
BABER'S
323 Louisville Ave. FA 3-2635
Plenty Free Parking

WARREN
Appliance & Furniture
204 Trenton, W.M. Dial FA 3-4301
"Your Frigidaire—Bendix Dealer"
Complete Line of Furniture
Fully automatic Norge washer. Reg. $299.95
Norge automatic gas dryer. Reg. $299.95
Both for $450
As low as $3.50 per week for both

(45) Articles For Sale

LOVELY 14 point blue white perfect stone 22 ct. gold ring. FA 3-2678.

GARDEN tractor, concrete mixer, 8 in. table saw and small wood lathe. FA 3-3663.

1957, 3.5 Rolliflex Tessar Lens with case. $120.00 and Retina 3.C with case. $110.00. FA 3-7137 after 6 p.m.

USED PIPE ALL SIZES
Twin City Scrap Materials
104 Mississippi Dial FA 3-9412

SEE AND HEAR The Amazing HEAR-EVER Radio. No Tubes, no batteries, no electricity. Built to last a lifetime. $10.00, unconditionally guaranteed. Only $3.95.
S. K. Bernheim Furn. Co.
321 DeSiard St. Dial FA 2-2470

Reduced Prices
On All Used Appliances
SPECIAL Good Used Demonstrator
Servel Gas Refrigerator
APEX automatic washer. $139.95. Servel 8 Ft. electric refrigerator $129.95. 21" Zenith T.V. set. $89.50. Other models to choose from. All guaranteed, good operating condition.
Terms available—Low monthly Payment
United Electric Service
913 Louisville Ave. FA 3-3441

GOOD used gas and electric dryers. $49.00 up. Used Frigidaire chest type freezer, perfect... Monthly payments $8.00. Used dinette set, nice, $35. Good used automatic washers, $39.95 up. New T.V. prices start at $99.95.

APPLIANCE CENTER
Your Full Line G. E. Dealer
1020 North 4th St. FA 3-4427
Plenty Free Storeside Parking

CHAIN SAWS
NOW
A Famous Name Brand Saw For The Price Of An Off Brand
See The New
HOMELITE ZIP
Model at a new LOW PRICE OF
$179.50
Parts Service
Terms Trade
OREGON Bars and Chains to fit all Major Brands
HOWARD GRIFFIN
700 Block S. Grand
Dial FA 2-2604

T.A.G.
Tested Approved Guaranteed
USED APPLIANCES
20 FT. BEN HUR chest type freezer, 2-door. Like new, $149.95. Frigidaire refrigerator clean. $49.95. Frigidaire one ton air condition unit. $20 volt. Like new, $89.95. $5.00 delivers any unit.

DANIEL APPLIANCE
Authorized Frigidaire Sales & Service
309 Louisville Ave. FA 3-4455, FA 2-4640

USED ELECTRIC RANGES
$49.95
USED AUTOMATIC WASHING MACHINES
$49.95
USED SEMI-AUTOMATIC WASHING MACHINES
$39.95
USED WRINGER WASHERS
$29.95
1st Come ... 1st Served
MASSEY'S
SERVICE CENTER
801 Jackson St. Dial FA 3-6615

When You Buy A 60-Second Polaroid Land Camera Kit During Polaroid's 10th Anniversary Special
YOU GET FREE
* 8 Rolls Of Film
* 8 Enlargements
* Orange Filter
* Bounce Flash Bracket
* 2 Albums
Savings up to $28.82 ON EACH KIT
BUY NOW AND SAVE
SMALL DOWN PAYMENT
GRIFFIN'S
Studio & Camera Center
307 North 2nd. Dial FA 3-2710

It's TIME
For That
CHRISTMAS LAY-AWAY
Come And See Our Grand Selection Of
* MOVIE CAMERAS, PROJECTORS & OUTFITS (Sound & Silent): BELL & HOWELL KODAK, ETC.
* POLAROID CAMERAS
* SLIDE PROJECTORS, All Makes Including the NEW 1958 BELL & HOWELL "ROBOMATIC".
* TAPE RECORDERS (all leading brands)
* ENLARGER, TRIPODS . . . EXPOSURE METERS, ETC.
Buy On Our Christmas Lay-A-Way Plan Or Easy Monthly Payment Plan. (up to 24 mos. to pay)
DALY'S
CAMERA STORES
213 Grammont 229 Trenton
Monroe West Monroe
FA 2-1705 FA 3-0242

MERCHANDISE

(45) Articles For Sale

ASSUME payments of $12.11 on Kirby and polisher. Call FA 3-1036 for information.

Government Surplus
Office Desks and Chairs
Just arrived a carload of used desks and chairs from government facility. Full size pedestal typewriter desks and chairs as low as $39.50. Executive desks equally low priced. Plenty of new and used wood and steel office desks, chairs, file cabinets and extra chairs, all at real money saving prices. Select from the largest stock of new and used office furniture in this area. New steel office desks priced as low as $68.50. Used 4 drawer files from $15 up. Steel transfer cases only $2.50. Shop here for money saving values in office furniture.
THE LIEBER CO.
100 11th St. Phone FA 3-6639
1 Block South of DeSiard at City Cemetery

CLOSE OUT SALE!
In Order To Make Room For Our 1959 Merchandise, All Units Listed Below Selling Strictly At
OUR COST
* RANGES
* Refrigerators
* T.V. Sets
* Hi Fi Record Players
This Is Your Chance To Buy New Merchandise And SAVE! We Mean Business . .
TRY US!
Monroe Discount House
3215 Louisville Ave. FA 2-3122

(46) Household Goods, Etc.

MAGIC CHEF range with roll - out broiler, $75. Excellent condition. FA 3-8686.

FOR SALE: American Oriental 9 by 12 rug, desk, drapes. FA 2-7692.

USED WESTINGHOUSE washer, new 1½ ton air-conditioner. FA 2-9771 FA 2-8703

FRAME mirror 27x39. Call FA 3-1855.

9-PIECE Duncan Phyfe dining room suite. In good condition. FA 2-8920.

DUNCAN Phyfe mahogany dining room table, 6 chairs. Sacrifice. 306 Linderman, W. M.

ANTIQUE desk, 2 Victorian chairs. Simmons roll-a-way bed. Reasonable. FA 3-5160.

SACRIFICE 2 bedroom suites, 3 way T.V. Kitchen range, set of encyclopedias. FA 2-2382.

RECENTLY OVERHAULED Bendix Economat automatic washer, $75. FA 3-1504 after 5.

STAUFFER Reducing and exercising unit, will be on layaway. Big reduction, assume unpaid balance. FA 3-3134.

Twin City Mattress Co.
Innerspring, Box Springs, Odd Sizes
307 Coleman, W.M. Dial FA 3-4134

FRIGIDAIRE REFRIG. freezer perfect. $30, clean. Range, $15. FA 3-1465 after 6.

WALKER MATTRESS CO.
MATTRESS work of all kinds.
Wheelis St. W. M. FA 3-8828

Heavy weight felt base rugs.
12 x 12 $16.95
12 x 15 $19.95
Special Price While They Last
MILLS FURNITURE
122 Cotton St., W.M. FA 2-5440

FOR SALE: 2 pair of lovely Green Draperies with Valance; 6 pairs of headerette Nylon Draperies with Valance. All good as new, made by Decorator. Friend-Piers: Venetian blinds: pair of Antique Mahogany tables; Handsome oil painting, a landscape, beautifully framed; Enclosure for bath tub. Apply 1212 Island Dr.

DINETTE SUITE	$15.95 up
COIL SPRINGS	$ 9.95 up
9x12 RUGS	$ 6.95

We Buy & Sell Used Furniture
FOLDS & STONE FURNITURE CO., INC.
325 Trenton St., W.M. Dial FA 2-4552

3 CUSHION SOFA	$19.50
REFRIGERATORS	$29.50
7 PC. CHROME DINETTE	$27.50
SINGLE BEDS	$ 9.95
VANITY DRESSERS	$ 9.95
NIGHT STAND	$ 8.95

Cooper Furniture Co.
504 Natchitoches, W.M. Dial FA 2-3550

2 Pc. living room suite	$ 39.50
5 Pc. living room suite	$119.95
Exceptional giant chest of drawers	
2 Pc. oak porch set	$ 12.50
Girl's bicycle	$ 14.95
Used T.V.s	$ 19.95 up
Used Stoves	$ 14.95 up
Used refrigerators	$ 29.95 up
Complete stock of heaters	$ 3.95 up
9x12 Linoleum rugs	$ 5.95 up
Gym sets	$ 19.95 up
Student desk and chair	$ 12.95

WE RENT BABY FURNITURE
HOSPITAL BEDS, WHEEL CHAIRS, INVALID WALKERS
Walsworth Furniture
1305 Natchitoches, W.M. Dial FA 3-1656

(46-A) Bargain Counter

3-PC. fireplace set, $12. FA 3-2202.

APT. Size Gas Box. $15. FA 3-6646.

PLAY PEN. Like new. $10. FA 3-2659.

1 LINE, 1 WEEK $1.00
2 LINES, 1 WEEK $1.50
No Rebate On 1 Line Ads
Total Value Of Items In One Ad Not To Exceed $15.00
NON COMMERCIAL ONLY

(48) Musical Merchandise

FREEMAN PIANO & ORGAN SERVICE
1120 North 3rd FA 3-6620

GOOD upright piano, suitable for practice piano, reasonable. 801 South 4th.

POOLE PIANO, new model. $450. Dial FA 3-5046.

OLDS AMBASSADOR Trumpet with mute, case. Perfect condition. $50. FA 3-5813.

SPINET type pianos, completely rebuilt and refinished, $155 R. M. Gallin, Piano Service, 508 Roselawn, FA 2-3922

MERCHANDISE

(48) Musical Merchandise

CORNER BASS reflex speaker system with 15" speaker both $25. FA 2-5150.

NEW & USED PIANOS
No Interest or Carrying Charges
MARINE PIANO HOUSE
3210 Dick Taylor St. Dial FA 2-2622

V-M STERO SPECIAL
Reg. $337.48 value, now only $289.95
HI FI CENTER
814 Jackson St. Dial FA 3-5559

School Music Headquarters
* BAND INSTRUMENTS
* ACCESSORIES
* BATONS
* RECORD PLAYERS
* COMPLETE SERVICE DEPT.
Liberal Terms
Paul Hewitt Music Co.
1312 Louisville Ave. FA 3-5131
Plenty Free Storeside Parking

CONN
ELECTRIC ORGANS
"TRIUMPH IN TONE"
Models For HOME & CHURCH
As Low As
$995.00
DEW MUSIC CO.
346 DeSiard St. Dial FA 2-8127

RENT A PIANO
ONLY $4.00
Per Month & Up
Give Your Child a chance . . . ALL RENTAL APPLIED TO PURCHASE SHOULD YOU DECIDE TO BUY LATER.
ROARK BROS.
703 Jackson St Dial FA 2-5700

PLAY
In Your
SCHOOL BAND
See Your School Band Director TODAY
THE LESSONS ARE FREE!
If You Do Not Have An Instrument SEE US FOR
* FREE TALENT TEST
CONN & SELMER Band Instruments
On Easy Monthly Payment Plan.
DEW MUSIC CO.
346 DeSiard St. Dial FA 2-8127

(48-A) Television

Let RICE Check your TV It may need only minor repairs. Guaranteed Work
RICE'S RADIO & TV
Dial FA 3-0977 Or FA 2-4521

T. V. SERVICE any model. Factory trained technicians, modern equipment.
United Electric Service
913 Louisville Ave. FA 3-3441

TV REPAIRS made in your home reasonable. R.C.A. graduate, 10 yrs. experience. Ph. FA 2-1570 4 to 9 p.m. week days, all day Sat. and Sun.

TV CLINIC
DAY & NIGHT SERVICE. I. E. S. A. AFFILIATED. PH. FA 3-2257.

21" GLASS PICTURE TUBE With 1 Full Yr. Warranty ONLY $29.95 EXCHANGE
HOME APPLIANCE & TV
Equipped With 2-Way Radios
2316 South Grand Dial FA 3-1625

SALE
USED TV SETS
A chance to pick up that second set at a real bargain.
17" EMERSON
TABLE MODELS AND TABLE
$49.95
WHILE THEY LAST
GET READY FOR FOOTBALL AND WORLD SERIES
T. V. CLINIC
215 Sterlington Rd. FA 3-2257

(49) Business, Office Equip.

USED one adding machine, one electric Friden calculator. FA 2-5525.

TYPEWRITER REPAIRS
Free Pick Up Delivery
Standard Office Supply Co.
125 St. John Phone FA 3-3483

(50) Sporting Goods

AQUA LUNG FA 2-1961 $95

GUNS FROM PAWN
More Guns Better Prices Than Ever Before.
Use Our Lay-A-Way Plan
HUNT & WHITAKER
110 Hall St. Dial FA 3-2781

WE NEED USED GUNS
BEST TRADES OFFERED
WIDE SELECTION
See Us BEFORE You Buy
EASY TERMS
LITTLE'S
LIVE BAIT & SPTG. GOODS
2911 DeSiard St. Dial FA 3-4702

MERCHANDISE

(50) Sporting Goods

12 GA. Winchester pump shotgun with case. Practically new. FA 3-2373.

1957 35 H. P. Johnson, 14' Cypress & Cedar boat, Gator trailer. Paid, $1400, will sell for $850. FA 3-3929.

Aluminum Boat Welding & Repairs
Coates Outboard Motor
1411 DeSiard St. Dial FA 3-8891

(51) Boats & Accessories

SEA KING 5 H. P. motor. Like new. Phone FA 3-3287.

14 FT. ALUMINUM boat 16 HP Johnson motor, trailer, $250. FA 3-1782.

14' LONE STAR center deck control 30 HP Evinrude motor, trailer $750. FA 3-3283.

16 FT. Arkansas Traveler boat and 10 H.P. Johnson motor, Magnolia Trailer, $450. FA 3-4989 after 5 p.m.

THE KAYOT HUNTER
Safest Duck Boat Afloat
MARINE CRUISER CENTER
702 Trenton, W M Dial FA 3-7387

SAWYER PLASTICS CO.
BOATS fiber glassed, fiber glass supplies, neoprene, canvas, tanks lined.
303 Coleman, W M FA 3-4014, FA 3-3678.

LATE MODEL 16 ft. Century Inboard Runabout, like new. 10 per cent down, 24 mo. to pay.
QUACHITA MARINE
100 Coleman, W. M. FA 3-5454

(52) Building Materials

SPECIALIZING in Cypress for plank fences, rustic camp siding, paneling.
ALBRIGHT'S SAW MILL
White's Ferry Rd FA 2-8925 FA 2-2573

YOUR PINE LUMBER NUMBER FA 3-9998
W. R. ROBERTS LBR. CO.
509 WASHINGTON ST., W.M.

(52-A) Home Improvements

REPAIRS OR REMODELING
RALPH ERWIN, CONTRACTOR
Ph. FA 2-5191 days or FA 3-1963 nights.

CULVERT CONCRETE STEPS PIERS
THE KELLER CO.
1612 DeSiard St. Dial FA 2-8891

BUILDING CONTRACTOR
CHARLES BRUSCATO
DIAL FA 3-3691

Home Improvement Council Member
"BETTER YOUR LIVING"
FREE Home Improvement Estimates Up to 3 years to pay. FA 2-7795.
TERZIA LUMBER & HARDWARE INC.

CONVERT YOUR FRAME HOUSE INTO HOLLIDAY HILL STONE
Home Many Colors To Choose From.
CENTRAL CULVERT CORP.
3900 Jackson St. Dial FA 2-3223

NEED A NEW ROOF?
CALL SEARS, FA 3-1441 FOR FREE ESTIMATE
NO MONEY DOWN UP TO 36 MONTHS TO PAY
SEARS ROEBUCK & CO.
1501 Louisville Ave Monroe, La.

(53) Machinery & Tools

ONE used Everman land leveler, size 46. 480. Northeast Soil Conservation District, Winnsboro, La.

(55) Farm Equip. & Supplies

MASSEY Harris Mustang with 2 row cultivator. $650. Terms.
JOHN DEERE FLOW CO.
2006 DeSiard St. Dial FA 3-1919

Used tractors, equipment, reasonable.
Trainer & Kennedy Garage
111 Powell Ave. FA 3-4540 nites.

MASSEY HARRIS FERGUSON TRACTORS AND FARM IMPLEMENTS NEW HOLLAND GRASS LAND EQUIP. DAVIS LOADER & BACK HOE
WILKINSON MOTOR CO.
309 N 4th St Ph FA 3-7761

CLOSEOUT SPECIAL ON
New Holland Hay Balers
(1) 77 With Engine
(1) Super 77 PTO
$500.00 Ea.
WILKINSON MOTOR CO.
Your Massey-Harris Ferguson Dealer
309 North 4th Dial FA 3-7761

(55-A) Water Wells

FFEAZEL WELL CO
WELL boring up to 3 feet diameter. Highway 80, W.M. Phone FA 3-3657

FAIRBANKS MORSE PUMPS
E. R. KIPER HARDWARE
703 N. 5th St. Dial FA 2-4412

(56) Seeds, Plants, Flowers

COTTON BURRS. Also let us seed your winter grass. Dial FA 3-8200.

FILL DIRT, pit run, gravel, top soil. FA 2-8154, FA 2-9817. J. B. Smith

MOWING all kinds, with tractor. Rolled Burrs. Mr. Bowie, FA 3-9709.

FILL and sandy loam dirt, bulldozer work, J. B. Salley, FA 3-4866.

SAND FILL dirt, road gravel DELIVERY GROVER EDWARDS. FA 3-2463

GOOD sandy yard dirt, fill dirt, pit dirt D. L. BRYAN Ph FA 3-6076.

GOOD TOP soil, pit run gravel and fill dirt. House and commercial fills Lots graded. Call FA 3-1789.

SANDIFER DIRT CONT
DRIVEWAY ROCK, sand, saw dust pit run, fill dirt, top soil. FA 2-8253, FA 3-5164.

RICH top soil, sandy yard dirt, yards graded, fill dirt, lots cleared.
L H HEMPHILL
FA 3-0211 FA 3-2286

LAWN & GARDEN SERVICE
Spraying and Feeding
Of Shrubs, Lawns, and Trees
Insect & Fungus Control in Lawns
TAYLOR'S LAWN & GARDEN SERVICE
Licensed-Bonded-Insured
106 Neal St. W.M. FA 3-8484

NEW SHIPMENT OF IMPORTED FLOWER BULBS
* NACISSUS
* TULIP
* HYACINTHS
* CROCUS
* ANEMONES
* IRIS
* MUSCARI ARMENIACUM
* PAEONYFLOW
TYNER-PETRUS
411 Trenton, W.M. FA 2-4474

(57) Good Things To Eat

800 BUSHELS fine Kieffer pears by truck load. G. E. Fankey, Box 34, Ruston, La. Ph. AL 5-3576.

(60) Wanted To Buy

WANTED: SMALL outboard motor must be in good condition. Dial FA 3-7483.

LARGE BLOWER type heater. Good shape. George Sumlin, Delhi, La.

WANTED: Lightweight boat trailer. FA 2-9596.

We Will Buy or Trade for Used Furniture
New York Hdwe. & Furn.
625 DeSiard St. Dial FA 2-4494

We buy used furniture & appliances
GLOBE FURNITURE CO
1619 DeSiard St. Dial FA 2-6300

WE BUY
Used Furniture & Appliances
JOHN'S TRADING CO.
1613 Washington St. Dial FA 3-5346

WE BUY USED GUNS AND PISTOLS
The Lieber Co.
100 11th St. Phone FA 3-6639

"CALL IT WHAT YOU LIKE"
LP-GAS OR BUTANE GAS
Your Economical Fuel For Use Beyond The Natural Gas Mains
703 N. 5TH ST. KIPER'S DIAL FA 2-4412
Our Quality Product Makes For Economy In Use
Use Our Budget Plan For A Complete Installation, Water Heater, Room Heater or Additional Piping

ATTENTION POWER SAW OWNERS!
The McCulloch Corp. and Timberland Saw Co. Is Happy to Announce the Appointment of
H. A. McDONALD
As Their New Dealer in Ouachita Parish
WEST MONROE POWER SAW CO.
Will Carry a Complete Line of
McCULLOCH CHAIN SAWS AND PARTS
Mr. A. J. Lewis, Factory Trained Mechanic
Will Be on Duty to Serve You at All Times
716 Trenton St., West Monroe Ph. FA 2-7185
2 Blocks North Hyway 80 Bridge—Plenty Free Parking

(50) Sporting Goods

GUNS! GUNS!
READY FOR HUNTING SEASON?
IF NOT, NOW IS THE TIME TO SEE GENE For Your New
BROWNING — REMINGTON — WINCHESTER — ITHICA OR STEVENS
If You Prefer A Used Gun, Make Your Selection From This List!

BRAND	GAUGE	NEW PRICE	SALE PRICE
(1) Mod. 510 Remington 22		$23.95	$17.50
(1) Mod. 121 Remington 22		$74.50	$37.50
(1) Mod. 74 Winchester 22		$42.50	$24.50
(1) Mod. 62-A Winchester 22. Like New.		$52.25	$39.50
(1) H & R Single Barrel	12	$32.95	$19.50
(3) Stevens Single Barrel	12	$30.95	ea.$22.50
(1) Mossberg Mod. 190 Bolt Action	16	$32.95	$19.50
(2) Mod. 12 Winchester Pump	16	$104.95	$59.50
(1) Mod. 12 Winchester Pumps Heavy Duck Guns. Like New.	12	$117.25	$89.50
(2) Mod. 11 Remington Automatics	12	$99.50	$49.50
(1) Mod. 1148 Remington	12	$122.95	$74.50
(2) Mod. 870 Remington Wingmaster	12	$85.95	$64.50
(1) Mod. 870 Remington ADL Polly Choke and Recoil Pad	12	$125.70	$69.50
(1) Standard Browning Matted Rib, Polly Choke and Recoil Pad	12	$172.20	$89.50

Lay-A-Way—Time Payment Plan—We Trade
Register For FREE HUNTING DOG Given Away Each Month
GENE'S SPORTING GOODS
712 South Grand HUNTING LICENSE FA 3-2834

EMPLOYMENT

(31) Help Wanted, Male

WANTED: Reliable colored man with car for small motor route. This is a Morning route only. Phone DeWayne Roark, News-Star—World, FA 2-5161 or after 7 p.m. FA 3-2452.

WANTED
AUTO MECHANIC
WE HAVE AN OPENING FOR AN EXPERIENCED MECHANIC
GENERAL MOTORS EXPERIENCE PREFERRED BUT NOT NECESSARY
- GUARANTEED SALARY
- OTHER BENEFITS

APPLY TO ED SMITH, Service Mgr.
GATLIN-MCDONALD CHEVROLET CO.
Jonesboro, Louisiana
Or Phone 2231

American Bosch Arma Mississippi Corporation
Manufacturer of automotive electrical equipment has permanent openings for:
Class "A" Tool & Die Makers
Applicants should be thoroughly experienced in repair of small intricate punch press dies. Starting rate $2.53 per hour plus excellent working conditions and company benefits. Interviews will be arranged for qualified applicants. Send resume to:
American Bosch Arma Mississippi Corporation Columbus Mississippi

(32) Hlp. Wtd., Male, Female

WHITE grill cook. Apply Magic Grill, 814 W. California, Ruston, La.

COUPLE free to travel, interesting sales work. Car necessary. Apply room 305 Penn Hotel.

WANTED: COOK
NEED immediately. Must be experienced. Apply in person. NO PHONE CALLS. 800 Cypress, W.M.

COLORED MEN AND WOMEN
START AT ONCE — Avon Representatives earn big money by supplying Avon Christmas gifts. We train you. Call FA 2-0551 or write Box 474, Monroe, La.

IF
YOU have the time and desire you can supplement your present income $40 to $50 weekly by working 2 to 3 hours daily five days a week. Write P. O. Box 2654, Monroe La. and a company representative will call on you.

(33) Salesmen Wanted

UNUSUAL OPPORTUNITY for 2 salesmen to sell Fiberglass Insulation. South's largest company. For interview call Earl Brown, FA 3-6521, FA 3-1602.

WANTED AT ONCE—Man or woman to supply Rawleigh household necessities to consumers in part Monroe. Full or part time. For full details without obligation write Rawleigh's, Dept. LAI-120-271, Memphis, Tenn.

ESTABLISHED COOKIE route open. Need some one willing to work full time. No high pressure selling. Company benefits. Must have truck or be able to buy one. See Co. representative Monday through Friday, Grotto Motel or call or write Jackson Cookie Co., 4407 Greenwood Rd., Shreveport, La.

RUBBER FOOTWEAR
SIDELINE SALESMAN
FOR two Louisiana Territories to sell popular price rubber boots and general line waterproof footwear and tennis shoes. Strong line — price importance —high earnings from one grip (Dry Goods Salesmen take note). We distribute for factory manufacturing over 100 years. Replies confidential. Box No. 475, care of News-Star.

CHRISTMAS CARDS—Impressive album of personal and business designs—with customer's name imprinted on both cards and envelopes. Deluxe cards that pay Deluxe commissions. Prices: 25 for $3.95 and up. Men or women, club groups or church organizations can easily earn $300 to $500, plus bonuses. Long established manufacturer furnishes Album of sample cards and selling kit. You can't take orders for better Christmas cards! Experience unnecessary. Write Process Corp., Dept. AW, 1954 S. Troy, Chicago 23, Illinois.

FINANCIAL

(37) Money To Loan

AUTO-LEC
OFFERS
ASSOCIATE STORE FRANCHISES
In Louisiana, Mississippi, Alabama, Florida and Tennessee
Take advantage of this outstanding opportunity to join the fastest-growing hard-lines stores in the South now in their 30th year of successful retail operation.
With an Auto-Lec Associate Store Franchise you receive help in choosing your location, negotiation of lease, sales training, complete buying service, store lay-out plans, supervised construction, advertising and display guides.
A small investment provides you with a business you own and operate yourself in the town of your choice and gives you an unequaled assortment of hardware, paint, sporting goods, tires, automotive supplies, appliances, toys and gift wares, many of which are the most popular and fastest-selling nationally advertised brands on the market.
NOW IS THE TIME TO ACT SO THAT YOU CAN TAKE FULL ADVANTAGE OF THE TREMENDOUS BUSINESS POTENTIAL OF THE HOLIDAY SEASON.
For full and complete information call, wire or write E. D. Conway, vice-president.
AUTO-LEC STORES, INC.
3601 CONTI STREET
NEW ORLEANS, LA.

EMPLOYMENT

(33) Salesmen Wanted

ARE YOU THIS MAN?
SOMEWHERE in Monroe there is a SALESMAN who has a genuine desire to get ahead in life. He makes friends easily and keeps them. He is well known and respected in the area. An active church member and probably belongs to civic clubs. He has a late model car and is not afraid of work. There is a position waiting for this man with the largest organization of its type in Louisiana. Above average income; very little competition, home every night. Business already established in Monroe area. A permanent position for the right SALESMAN. Write or wire J. E. Carson, 316 East Kings Highway Bldg., Shreveport, La.

(34) Situations Wtd., Female

BEAUTICIAN THOROUGHLY experienced in all types of beauty work. FA 3-3959.

YOUNG LADY desires general office work. Experienced in bookkeeping and typing. FA 2-3079.

WILL CARE for one child with housekeeping in W. M. FA 2-8538.

(35) Situations Wtd., Male

YOUNG MAN, 24, married, veteran desires any kind of employment, salaried. FA 3-3283 or Rayville 3852 collect.

FINANCIAL

(36) Business Opportunities

WANTED
White Auto Store Dealers
for progressive towns in Louisiana, Mississippi, Texas, New Mexico, Colorado, and Oklahoma. Over 250 stores are now operating in these states.
Write for Free Booklet Today.
If you are an energetic man, a moderate investment will start you on the road to success with a White Auto Store. Act today!
V. J. Bintliff
White Stores, Inc.
Eola Office Building
Office No. 5, Second Floor
Natchez, Mississippi
Tel: 2-2191

(37) Money To Loan

LOANS $325 to $1500
Associates Finance, Inc.
317 North Second St. FA 2-4421

AUTO LOANS
COMMERCIAL SECURITIES
700 North 2nd St. FA 2-3136

$45 For 20 Days Cost Just $1.05
CASH TO PAY DAY
Aetna Finance Co.
204 N. 2nd Dial FA 3-6634

BUDGET overworked? See J. E. Wood for a Quick Loan At.
Domestic Finance Service
109 N 2nd St. Dial FA 5-4355

Need Money For School Expenses?
LOANS $25 UP SEE
WEST MONROE FINANCE
521 Trenton, W.M. Dial FA 2-5176

NEED MONEY???
FOR ALL your financial needs be sure to see Norman Dodd.
GULFCO FINANCE
309 Natchitoches, W.M Phone FA 5-4626

LOANS
Auto - Furniture Signature
Friendly Finance Service
J. C. LOFTIN, MGR.
308 Ouachita Bank Bldg. FA 2-6188

FARM LOANS
Through Federal Land Bank
Low interest rate, long terms
Ouachita, Morehouse, Union and Caldwell National Farm Loan Assn.
705 North 2nd Ph. FA 2-0940
See A. C. Ransom, Sec. Treas.

QUICK LOANS
on Merchandise Of Value.
LICENSED PAWN BROKER
MONROE LOAN & SPTG. GOODS
819 DeSiard St. Dial FA 3-1076

LOANS
ON CARS, furniture or on almost any thing. This is the place to borrow all you need to pay all your bills. Pay us (1) easy monthly payment.
MOTORS SECURITIES
500 Walnut St

$25 to $1,500
LOANS ON
SIGNATURE, AUTO, FURNITURE
Also 1st and 2nd Mortgages
ON REAL ESTATE LOANS
LIBERTY LOAN CORP.
(Formerly Asco Loan Co.)
210 Jackson St. FA 3-7771
(Across from Post Office)

SIGNATURE LOANS
$25 to $1500
Arranged By Phone
Convenient Monthly Payments

Cash You Get	24 Mo Pay	Cash You Get	24 Mo Pay
$413	$24.00	$1,099	$60.00
615	34.00	1,209	66.00
806	44.00	1,429	78.00
1,026	56.00	1,502	82.00

Above Payments Include Charges
DIAL FINANCE CO.
225 Grammont FA 3-0586

SCHOOL
BRINGS ON EXTRA EXPENSE
$100 to $500 in 5 Minutes
Will Get You Ready
See Rogers or Tolbert
WHITE SYSTEM
FA 2-7661 137 No. 2nd St

FINANCIAL

(37) Money To Loan

$25 TO $1,500
LOANS ON
SIGNATURE, AUTO, FURNITURE

Cash You Get	Repay monthly
$100	$7.61
$400	$23.47
$700	$41.08

Also, 1st and 2nd Mortgages
ON REAL ESTATE LOANS
ASCO LOAN CO.
210 Jackson St. Phone FA 3-7771
(Across from Post Office)

INSTRUCTION

(39) Instruction Classes

PREPARE for a better job now. Call Louisiana Business College. FA 2-8778.

INSURE YOUR FUTURE
LEARN HAIR STYLING and beauty culture in a COMER & DORAN Franchised Beauty School, world's largest franchise system, write or call.
West Monroe Beauty School
603 Natchitoches, W M. FA 2-5314

High School
BY HOME STUDY
ENDORSED BY leading educators for 61 years 6,014 graduates during 1958 fiscal year alone! Chartered not for profit. $6.00 monthly includes new books and complete instructions. Our graduates have entered over 500 different colleges and universities. Contact local Representative for Complete information. AMERICAN SCHOOL P O BOX 973, Monroe, La. Phone FA 2-2844 or FA 3-4415

LIVESTOCK

(41) Dogs, Cats, Pets

2 ENGLISH blue ticks with papers, 2 yr. old, run coon and deer. FA 2-4502.

HALF TERRIER and half cocker spaniel pups. FA 3-7952.

SQUIRREL DOGS. L. H. McVicker, Farmerville, La. Ph. 9139 after 5 p.m.

REGISTERED Pekingese, 7 mo. old, all shots and house broken. FA 5-4571.

NICE Chihuahua puppies, reg. and unregistered, also Terriers. FA 3-1240.

BOARDING INDIVIDUAL CONCRETE RUNS. Dean Chapel Rd. FA 2-1114.

5 GOOD TOP squirrel dogs, 3 males, 2 females, 2 to 5 years old. Also some good combination dogs and Beagles. Carl Williamson, Flemington, Missouri.

Capers Long Horn Shop
BEAGLES, hunting horns, mounted steer horns, breaking scents, dog collars, name plates, etc. Hwy. 80, W.M. FA 2-8518. OPEN SUNDAYS.

BOSTON BULL pups. Spider monkey. Parakeets, Canaries, Hamsters, Tropical fish.
Su-Bo Pet & Gift Shop
Forsythe Shopping Center. FA 2-1731

(42) Horses, Cattle, Stock

2 YEARLINGS FOR SALE
FA 3-5859

GENTLE GAITED mare and good saddle. $150. FA 3-1237.

REGISTERED WHITE face bull. 2½ yrs. old, at farm. J. C. Halsell, FA 2-8517.

VERY GENTLE child's pony with saddle. FA 3-6412 or FA 2-3328

Top Prices Paid For Livestock of All Kinds
PETE COATS
Dial FA 2-7244 OR FA 3-4173

Reg.Hereford Bulls & Heifers
STANDLEY CATTLE CO
Ike Hamilton Ph. FA 2-5341
Jim Stanley Ph. FA 2-0640

(43) Poultry & Supplies

FAT HENS for deep freeze. 80 cents each at farm. FA 3-6026.

"FINEST HEAVIES"—$5.95 per 100 C. O. D. Hampshires, Reds, Rock, Crosses (No. Leghorns). Life Guarantee. RUBY CHICKS, Dept. 48, Norfolk, Va.

BABY CHICKS
All popular heavy breeds
WAYNE CHICK STARTER
LANE WILSON SEED CO.
113 North Grand Dial FA 3-8680

MERCHANDISE

(45) Articles For Sale

We Build CATTLE FEEDERS-TRAILERS S. R. KIRK REPAIR SHOP, FA 3-2332

CLOTHES Poles, Bar-B-Que Pits. Kelly's Welding Shop. FA 2-2953, FA 3-9618

12 FT. White Oak Stock Rack. Never been used. Ideal for hauling cotton. FA 5-5989 after 5 p.m.

2 GOOD FLOOR FURNACES
REASONABLE. FA 3-9424

WE REPAIR all makes of vacuum cleaners Hortmans 1200 Cypress St W M FA 3-1780

SEWING Machine Repairs, all makes, money back guarantee Hortmans 1200 Cypress, W.M FA 3-1780

Compact Vacuum Cleaner
SALES & SERVICE
305 Coleman, W M Dial FA 2-4227

4 GOOD show cases, $20 up. Near new wringer washer in warranty, $65. Office desks and chairs, $15 up. Doors and windows. Cheap. Brennan Utilities.

WANT TO Eat better for less money than you are spending now? Investigate our freezer food plan today. QUALITY FOOD SERVICE. FA 5-4996.

ROYAL FEED & SEED STORE
812 DeSiard St. Dial FA 3-5114

Ornamental Iron Columns
REPPOND IRON WORKS
701 North 9th St. FA 2-6097

Large Floor Polishers For Rent
ACE HARDWARE
South 4th & Winnsboro Rd. FA 3-4242

CLEAN, adjust, oil any make sewing machine, $3.50.
MONROE SEWING CENTER
702 Eason Place FA 5-5677

GET your Promotion Certificate order to us today. Old Bibles Rebound.
RELIGIOUS SUPPLY SHOP
216 Grammont St. FA 3-7440

NEW DISCOVERY "Jiffy Shine" wash and wax. $2.00 for enough concentrate to make 1 gal Stratford Chemical Laboratories, Box 848, Monroe, La.

MARINE PLYWOOD
J B McCOY LBR CO.
901 South Grand Dial FA 3-5194

KIRBY VACUUM
SALES & SERVICE—PARTS & REPAIR
407 Travis FA 3-1056

TENTS & TARPAULINS
THE LIEBER CO.
100 11th St. Dial FA 3-6639

Cheeks Electric Service
AIR Conditioning and Electrical contracting, Wholesale lighting fixtures
Crosley & N. 11th, W.M. FA 3-3424

REMINGTON Rand adding machine $175, shoe skates size 7-8, $10 each, Toastmaster electric skillet 12" $15, 2 shelf wrought iron book stand $4, picnic basket, plastic plates and cup $2. FA 2-3858.

DON'T LET any one fool you, we give complete house full of furniture for less than $500. We mean complete, too. Compare our deal with anybody else before you buy. See for yourself, compare. Brennan Utilities.

Save & Sell
Your Old Newspapers and Magazines
Monroe Waste Paper Co.
100 Mississippi St. Dial FA 2-8074

MERCHANDISE

(45) Articles For Sale

SINGER PORTABLE, bargain. No down payment, $1.50 wk. FA 3-6433.

21" DUMONT TV. PRACTICALLY NEW. PH. FA 3-3574.

FOR RENT, STAUFFER MAGIC COUCH FA 5-5428 or FA 3-2967.

CAFE STOVES, refrigerator, tables, chairs, booths, dry drink boxes, dairy cases, freezers. Brennan Utilities.

CLEANING OUT our second floor thousands of miscellaneous items going cheap! Come browse. Brennan Utilities.

LOVELY SHEER hosiery, run and snag proof. Men, boys, girls socks. 15 MONTH Guarantee. FA 3-0630.

DURO water softner and filter, water pump. Perfect condition. $200. FA 3-6412 or FA 2-3328.

NEW HOME, electric sewing machine, cabinet style, best model, hardly used, cheap. FA 5-5040.

REBUILT Singer portable sewing machine. Sews like new. Guaranteed. $32.50. FA 5-3663.

Used Antique brick, $58 per M.
Century Block & Brick Co.
1300 Sterlington Rd. FA 2-0541

OLYMPIC Portable Typewriter with case, cost $130 new, used little, $90 cash. Also 1956 Cushman Eagle scooter, runs good, $150 cash. FA 3-3083.

TAKE Up Payments of $8.53 per month on slightly used O'Keefe & Merritt gas range. Dial FA 2-9619 after 6 p.m.

HOBBYS — TOYS — GIFTS
Mac's Model & Hobby Shop
1030 N. 6th St. FA 3-7911

Lane-May Air Conditioning
MATHES SALES & SERVICE
Free Estimates, 501 N. 18th. FA 5-4557

FOR RENT
FLOOR SANDERS, Polishers and Edgers. Power Tools and House Jacks. Hospital Beds, Wheel Chairs.
Pipe Cut & Threaded
New York Hdwe. & Furn.
625 DeSiard St. Dial FA 2-4494

NEW AND USED
Cafe - Store Equipment
Hancock - Martin
611 N. 8th St. Dial FA 5-1474

NEW 19" power mowers, 2 and ¾ H.P. Briggs and Stratton engine. With your old mower, regardless of condition, ONLY $49.95.
EARL'S LAWN MOWER SHOP
1100 Sterlington Rd.

FREEZER
REPOSSESSED, WILL SELL FOR BALance due
TRENTON APPLIANCE
306 Trenton, W. M. Dial FA 3-7725

WE BUY
SCRAP IRON & METAL
THE LIEBER CO.
100 11th St. Phone FA 3-6639

ODD LOTS
ASPHALT tile .... 5c - 7c - 9c ea.
RUBBER Tile .... 15c ea.
VINYL Asbestos tile .... 10c ea.
Monroe Builders Speciality
3114 DeSiard St. FA 2-7169

- Used 5 pc. Dinette Set. Only $16.95
- Used Sofa Bed $19.95
- Used 17" Emerson TV $79.95
- Slightly used HARDWICK Gas Range $79.95

Ouachita Furniture Co.
526 DeSiard St. Dial FA 2-6450

JUST REPOSSESSED
REFRIGERATOR, washing machine, clothes dryer, T.V. set, electric fan, lawn mower, air conditioner. One only of each item.
Priced to Sell With Terms
B. F. GOODRICH
900 Louisville Ave. FA 3-0386

WORLD BOOK ENCYCLOPEDIA
SCHOOL TIME! Buy now! Set, $169 (Aristocrat binding) $129 (red President binding) $10 down, $6 month. Call or write G. E. Boggs, FA 3-6365. P. O. Box 2764.

COMPLETE Line National brand Heaters, Radiants & Connections. Priced Right.
EXCHANGE
HARDWARE & FURNITURE
105 North 6th Dial FA 2-3866

POSTOFFICE PHARMACY
WE Pickup & Deliver Your Prescriptions
WE Have Your Back To School Supplies.
200 Jackson St Dial FA 3-5126

Heater Radiants
FOR ALL MAKE HEATERS
STAR
Hardware & Furniture
514-516 DeSiard St. Dial FA 3-5960

2 Pc. Living room suite $14.95
LARGE cedar robe with cedar chest $49.50
USED dinette suites .... $14.95 up
EASY TERMS
WE PAY HIGHEST PRICES FOR USED FURNITURE
THE BARGAIN BARN
408 Natchitoches, W.M. Dial FA 5-5546

WATER HEATER SPECIAL
30 GAL 5 YR $61 50
Other Sizes Proportionate
DIAL FA 3-1394
POGUE ATKINS
Air Conditioning
Plumbing Heating

R.C.A. Whirlpool Gas Refrigerators
With automatic ice maker
10 year warranty on unit
Add to your account for
NO MONEY DOWN
BABER'S
623 Louisville Ave. FA 2-2635
Plenty Free Parking

WARREN
Appliance & Furniture
204 Trenton, W.M. Dial FA 5-4301
"Your Frigidaire—Bendix Dealer"
Complete Line of Furniture
Fully automatic Norge washer, Reg. $399.95
Norge automatic gas dryer, Reg. $299.95
Both for $450
As low as $3.60 per week for both

MERCHANDISE

(45) Articles For Sale

LOVELY 34 point blue white perfect stone 22 ct. gold ring. FA 3-2676.

GARDEN tractor, concrete mixer, 8 in. table saw and small wood lathe. FA 2-3663.

1957, 3.5 Rolliflex Tessar Lens with case, $120.00 and Retina 3.C with case, $110.00. FA 3-7137 after 6 p.m.

USED PIPE ALL SIZES
Twin City Scrap Materials
104 Mississippi Dial FA 3-9412

SEE AND HEAR The Amazing HEAR-EVER Radio. No Tubes, no batteries, no electricity. Built to last a lifetime. Unconditionally guaranteed. Only, $3.95.
S. K. Bernheim Furn. Co.
821 DeSiard St. Dial FA 2-2470

Reduced Prices
On All Used Appliances
SPECIAL Good Used Demonstrator
Servel Gas Refrigerator
APEX automatic washer $139.95 Servel 8 Ft electric refrigerator $129.95 21" Zenith T.V. set. $89.50. Other models to choose from. All guaranteed, good operating condition.
Terms available—Low monthly Payment
United Electric Service
913 Louisville Ave. FA 3-3441

GOOD used gas and electric dryers, $49.00 up. Used Frigidaire chest type freezer, perfect. Monthly payments $8.00. Used dinette set, nice, $35. Good used automatic washers, $39.95 up. New T.V. prices start at $89.95.
APPLIANCE CENTER
Your Full Line G E Dealer
1020 North 4th St. FA 3-4427
Plenty Free Storeside Parking

CHAIN SAWS
NOW
A Famous Name Brand Saw For The Price Of An Off Brand
See The New
HOMELITE ZIP
Model at a new LOW PRICE OF
$179.50
Parts Service
Terms Trade
OREGON Bars and Chains to fit all Major Brands.
HOWARD GRIFFIN
700 Block S. Grand
Dial FA 2-2604

T.A.G.
Tested Approved Guaranteed
USED APPLIANCES
20 FT. BEN HUR chest type freezer. 2-door. Like new, $149.95. Frigidaire refrigerator clean, $49.95. Fridigaire one ton air condition unit, 220 volt. Like new, $89.95. $5.00 delivers any unit.
DANIEL APPLIANCE
Authorized Frigidaire Sales & Service
209 Louisville Ave. FA 5-4455, FA 2-4649

USED ELECTRIC RANGES $49.95
USED AUTOMATIC WASHING MACHINES $49.95
USED SEMI-AUTOMATIC WASHING MACHINES $39.95
USED WRINGER WASHERS $29.95
1st Come ... 1st Served
MASSEY'S SERVICE CENTER
801 Jackson St. Dial FA 3-6615

When You Buy A 60-Second Polaroid Land Camera Kit During Polaroid's 10th Anniversary Special
YOU GET FREE
- 8 Rolls Of Film
- 8 Enlargements
- Orange Filter
- Bounce Flash Bracket
- 2 Albums

Savings up to $28.82 ON EACH KIT
BUY NOW AND SAVE
SMALL DOWN PAYMENT
GRIFFIN'S
Studio & Camera Center
307 North 2nd. Dial FA 3-2710

It's TIME
For That
CHRISTMAS LAY-AWAY
Come And See Our Grand Selection Of
- MOVIE CAMERAS, PROJECTORS & OUTFITS (Sound & Silent): BELL & HOWELL KODAK, ETC.
- POLAROID CAMERAS
- SLIDE PROJECTORS, All Makes Including the NEW 1958 BELL & HOWELL "ROBOMATIC".
- TAPE RECORDERS (all leading brands)
- ENLARGER, TRIPODS ... EXPOSURE METERS, ETC.

Buy On Our Christmas Lay-A-Way Plan or Our Easy Monthly Payment Plan. (up to 24 mos. to pay)
DALY'S
CAMERA STORES
218 Grammont Monroe FA 2-1705
229 Trenton West Monroe FA 3-0242

MERCHANDISE

(45) Articles For Sale

ASSUME payments of $12.11 on Kirby and polisher. Call FA 3-1056 for information.

Government Surplus
Office Desks and Chairs
Just arrived a carload of used desks and chairs from government facility. Full size pedestal typewriter desks and chairs as low as $39.50. Executive desks equally low priced. Plenty of new and used wood and steel office desks, chairs, file cabinets and extra chairs, all at real money saving prices. Select from the largest stock of new and used office furniture in this area. New steel office desks priced as low as $68.50. Used 4 drawer files from $15 up. Steel transfer cases only $2.50. Shop here for money-saving values in office furniture.
THE LIEBER CO.
100-11th St. Phone FA 3-6639
1 Block South of DeSiard at City Cemetery

CLOSE OUT SALE!
In Order To Make Room For Our 1959 Merchandise, All Units Listed Below Selling Strictly At
OUR COST
- RANGES
- Refrigerators
- T.V. Sets
- Hi Fi Record Players

This Is Your Chance To Buy New Merchandise And SAVE! We Mean Business ..
TRY US!
Monroe Discount House
3215 Louisville Ave. FA 2-3122

(46) Household Goods, Etc.

MAGIC CHEF range with roll - out broiler, $75. Excellent condition. FA 3-8686.

FOR SALE: American Oriental 9 by 12 rug, desk, drapes. FA 2-7692.

USED WESTINGHOUSE washer, new 1½ ton air-conditioner, FA 2-9771 FA 2-8703

FRAME mirror 27x39. Call FA 3-1855.

9-PIECE Duncan Phyfe dining room suite. In good condition. FA 2-8930.

DUNCAN Phyfe mahogany dining room table, 6 chairs. Sacrifice. 306 Linderman, W. M.

ANTIQUE desk, 2 Victorian chairs, Simmons roll-a-way bed. Reasonable. FA 3-5160.

SACRIFICE 2 bedroom suites, 3 way T.V. kitchen range, set of encyclopedias. FA 2-2382.

RECENTLY OVERHAULED Bendix Economat automatic washer, $75. FA 5-1504 after 5.

STAUFFER Reducing and exercising unit, still in guarantee period. Big reduction, assume unpaid balance. FA 3-5134.

Twin City Mattress Co.
Innerspring, Box Springs, Odd Sizes
507 Coleman, W.M. Dial FA 3-4134

FRIGIDAIRE REFRIG. freezes perfect, $30, clean. Range, $15. FA 3-1465 after 6.

WALKER MATTRESS CO.
MATTRESS work of all kinds.
Wheelis St. W. M. FA 3-8829

Heavy weight felt base rugs
12 x 12 $16.95
12 x 15 $18.95
Special Price While They Last
MILL'S FURNITURE
122 Cotton St., W.M. FA 3-5440

FOR SALE: 2 pair of lovely Green Draperies with Valance; 6 pairs of handsome Beige Draperies with Valance. All good as new, made by Decorator, Friend-Piper; Venetian blinds; pair of Antique Mahogany tables; Handsome oil painting, a landscape, beautifully framed; Enclosure for bath tub. Apply 1212 Island Dr.

DINETTE SUITE	$15.95 up
COIL SPRINGS	$ 5.95 up
9x12 RUGS	$ 6.98

We Buy & Sell Used Furniture
FOLDS & STONE FURNITURE CO., INC.
325 Trenton St. W.M. Dial FA 2-4552

3 CUSHION SOFA	$19.50
REFRIGERATORS	$79.50
7 PC. CHROME DINETTE	$37.50
SINGLE BEDS	$ 9.95
VANITY DRESSERS	$ 9.95
NIGHT STAND	$ 8.95

Cooper Furniture Co.
504 Natchitoches, W.M. Dial FA 2-5950

2 Pc. living room suite	$ 99.50
5 Pc. living room suite	$119.95
Exceptional giant chest of drawers	$ 32.50
2 Pc. oak porch set	$ 14.95
Girls's bicycle	$ 19.95
Used T.V.s	$ 49.50 up
Used Stoves	$ 14.95 up
Used refrigerators	$ 29.95 up
Complete stock of heaters	$ 5.95 up
9x12 Linoleum rugs	$ 4.95
Gym sets	$ 19.95 up
Student desk and chair	$ 29.95

WE RENT BABY FURNITURE
HOSPITAL BEDS, WHEEL CHAIRS, INVALID WALKERS
Walsworth Furniture
1305 Natchitoches, W.M. FA 3-1656

(46-A) Bargain Counter

3-PC. fireplace set, $12. FA 3-9292.

APT. Size Gas Box. $15. FA 3-6646.

PLAY PEN. Like new. $10. FA 3-2659.

1 LINE, 1 WEEK $1.00
2 LINES, 1 WEEK $1.50
No Rebate On 1 Line Ads
Total Value Of Items In One Ad Not To Exceed $15.00
NON COMMERCIAL ONLY

(48) Musical Merchandise

FREEMAN PIANO & ORGAN SERVICE
1120 North 3rd St FA 3-6629

GOOD upright piano, suitable for practice piano, reasonable. 801 South 7th.

POOLE PIANO, new model. $450. Dial FA 5-5200.

OLDS AMBASSADOR Trumpet with mute, case. Perfect condition. $50. FA 5-5613.

SPINET type pianos, completely rebuilt and refinished, $195. R. M. Gatlin, Piano Service, 508 Roselawn, FA 2-3922

MERCHANDISE

(48) Musical Merchandise

CORNER BASS reflex speaker system with 15" speaker both $35. FA 2-1550.

NEW & USED PIANOS
No Interest or Carrying Charges
MARINE PIANO HOUSE
3210 Dick Taylor St. Dial FA 3-2622

V-M STERO SPECIAL
Reg. $337.48 value, now only $289.95
HI FI CENTER
814 Jackson St. Dial FA 5-3559

School Music Headquarters
- BAND INSTRUMENTS
- ACCESSORIES
- BATONS
- RECORD PLAYERS
- COMPLETE SERVICE DEPT.

Liberal Terms
Paul Hewitt Music Co.
1312 Louisville Ave. FA 5-3131
Plenty Free Storeside Parking

CONN
ELECTRIC ORGANS
"TRIUMPH IN TONE"
Models For HOME & CHURCH
As Low As $995.00
DEW MUSIC CO.
346 DeSiard St. Dial FA 2-8127

RENT A PIANO
ONLY $4 00 Per Month & Up
Give Your Child a chance ... ALL RENTAL APPLIED TO PURCHASE SHOULD YOU DECIDE TO BUY LATER.
ROARK BROS.
703 Jackson St Dial FA 2-5700

PLAY
In Your
SCHOOL BAND
See Your School Band Director TODAY
THE LESSONS ARE FREE!
If You Do Not Have An instrument
SEE US FOR
- FREE TALENT TEST

CONN & SELMER Band Instruments
On Easy Monthly Payment Plan.
DEW MUSIC CO.
346 DeSiard St. Dial FA 2-8127

(48-A) Television

Let BICE Check your TV. It may need only minor repairs. Guaranteed Work
BICE'S RADIO & TV
Dial FA 3-0977 Or FA 2-4521

T. V. SERVICE any model. Factory trained technicians, modern equipment.
United Electric Service
913 Louisville Ave. FA 3-3441

TV REPAIRS made in your home reasonable. R.C.A. graduate. 10 yrs. experience. Ph. FA 2-1570 4 to 9 p.m. week days, all day Sat. and Sun.

TV CLINIC
DAY & NIGHT SERVICE. I. E. S. A. AFFILIATED. PH. FA 3-2257.

21" GLASS PICTURE TUBE
With 1 Full Yr. Warranty
ONLY $29.95 EXCHANGE
HOME APPLIANCE & TV
Equipped With 2-Way Radios
2316 South Grand Dial FA 5-1625

SALE
USED TV SETS
A chance to pick up that second set at a real bargain.
17" EMERSON
TABLE MODELS AND TABLE
$49.95
WHILE THEY LAST
GET READY FOR FOOTBALL AND WORLD SERIES
T. V. CLINIC
215 Sterlington Rd. FA 3-2257

49) Business, Office Equip

USED one adding machine, one electric Friden calculator FA 2-5525.

TYPEWRITER REPAIRS
Free Pick Up Delivery
Standard Office Supply Co.
125 St. John Phone FA 3-3483

(50) Sporting Goods

AQUA LUNG $95
FA 2-1961

GUNS FROM PAWN
More Guns Better Prices Than Ever Before.
Use Our Lay-A-Way Plan
HUNT & WHITAKER
110 Hall St. Dial FA 3-2781

WE NEED USED GUNS
BEST TRADES OFFERED
WIDE SELECTION
See Us BEFORE You Buy
EASY TERMS
LITTLE'S
LIVE BAIT & SPTG. GOODS
2911 DeSiard St. Dial FA 3-4702

MERCHANDISE

(50) Sporting Goods

12 GA. Winchester pump shotgun with case. Practically new, $75. FA 3-2579.

1957 35 H. P. Johnson, 14' Cypress & Cedar boat, Gaitor trailer. Paid, $1400, will sell for $850. FA 2-3929.

Aluminum Boat Welding & Repairs
Coates Outboard Motor
1411 DeSiard St. Dial FA 2-6591

(51) Boats & Accessories

SEA KING 5 H. P. motor. Like new. Phone FA 3-1287.

14 FT. ALUMINUM boat 16 HP Johnson motor, trailer. $250. FA 5-1782.

14' LONE STAR center deck control 30 HP Evinrude motor, trailer $750. FA 3-8283.

14 FT. Arkansas Traveler boat and 10 H.P. Johnson motor, Magnolia Trailer, $450. FA 5-5989 after 5 p.m.

THE KAYOT HUNTER
Safest Duck Boat Afloat
MARTIN'S ENGINE SERVICE
702 Trenton, W M Dial FA 3-7587

SAWYER PLASTICS CO.
BOATS fiber glassed, fiber glass supplies, neoprene, coatings, tanks lined. 505 Coleman, W M FA 3-4014, FA 3-9678.

LATE MODEL 16 ft. Century Inboard Runabout, like new. 10 per cent down, 24 mo to pay.
OUACHITA MARINE
100 Coleman, W. M. FA 5-5454

(52) Building Materials

SPECIALIZING in Cypress for plank fences; rustic camp siding paneling.
ALBRIGHT'S SAW MILL
White's Ferry Rd FA 2-8925 FA 2-2573

YOUR PINE LUMBER NUMBER FA 2-9995
W. R. ROBERTS LBR. CO.
509 WASHINGTON ST., W.M.

(52-A) Home Improvements

REPAIRS OR REMODELING
RALPH ERWIN, CONTRACTOR
Ph FA 2-5191 days or FA 3-1963 nights.

CULVERT CONCRETE STEPS PIERS
THE KELLER CO.
1612 DeSiard St Dial FA 2-8891

BUILDING CONTRACTOR
CHARLES BRUSCATO
DIAL FA 2-3691

Home Improvement Council Member
"BETTER YOUR LIVING"
FREE Home Improvement Estimates
Up to 5 years to pay, FA 3-7795.
TERZIA LUMBER & HARDWARE INC.

CONVERT YOUR FRAME HOUSE INTO
HOLLIDAY HILL STONE
Home Many Colors To Choose From.
CENTRAL CULVERT CORP.
3900 Jackson St Dial FA 2-3223

NEED A NEW ROOF?
CALL SEARS, FA 5-1441
FOR FREE ESTIMATE
NO MONEY DOWN. UP TO 36 MONTHS TO PAY
SEARS ROEBUCK & CO.
1501 Louisville Ave. Monroe, La.

(53) Machinery & Tools

ONE used Eversman land leveler, size No. 489, Northeast Soil Conservation District, Winnsboro, La.

(55) Farm Equip. & Supplies

MASSEY Harris Mustang with 2 row cultivator. $650. Terms.
JOHN DEERE PLOW CO.
2006 DeSiard St. Dial FA 2-1919

Used tractors, equipment, reasonable.
Trainer & Kennedy Garage
111 Powell Ave. FA 5-4547 nites. FA 2-7313

MASSEY HARRIS FERGUSON
TRACTORS AND FARM IMPLEMENTS
NEW HOLLAND GRASS LAND EQUIP.
DAVIS LOADER & BACK HOE
WILKINSON MOTOR CO.
309 N 4th St Ph FA 3-7761

CLOSEOUT SPECIAL ON
New Holland Hay Balers
(1) 77 With Engine
(1) Super 77 PTO
$500.00 Ea.
WILKINSON MOTOR CO.
Your Massey-Harris Ferguson Dealer
309 North 4th Dial FA 3-7761

(55-A) Water Wells

FFEAZEL WELL CO
WELL boring up to 5 feet diameter. Highway 80, W.M. Phone FA 3-3657

FAIRBANKS MORSE PUMPS
E. R. KIPER HARDWARE
703 N. 5th St. Dial FA 2-4412

(56) Seeds, Plants, Flowers

COTTON BURRS. Also let us seed your winter grass. Dial FA 3-8209.

FILL DIRT, pit run, gravel, top soil. FA 2-0674. FA 2-9817 J B Smith

MOWING all kinds, with tractor Rotted Burrs. Mr. Bowie, FA 3-9709.

FILL and sandy loam dirt, bulldozer work. J. B. Salley, FA 3-4866.

SAND FILL dirt road gravel Delivery. GROVER EDWARDS, FA 5-2463

GOOD sandy yard dirt, flower dirt & fill dirt D L BRYAN Ph FA 3-6076.

GOOD TOP soil, pit run gravel and fill dirt. House and commercial fills. Lots graded. Call FA 3-1789.

SANDIFER DIRT CONT
DRIVEWAY ROCK, sand, saw dust pit run, fill dirt, top soil. FA 5-2821, FA 5-5164.

RICH top soil, sandy yard dirt, yards graded, fill dirt, $4.50 per load.
L H HEMPHILL
FA 3-0211 FA 2-9298

LAWN & GARDEN SERVICE
Spraying and Feeding Of Shrubs, Lawns, and Trees
Insect & Fungus Control in Lawns
TAYLOR'S LAWN & GARDEN SERVICE
Licensed-Bonded-Insured
108 Neal St., W M. FA 3-8484

NEW SHIPMENT OF IMPORTED
FLOWER BULBS
- NACISSUS
- TULIP
- HYACINTHS
- CROCUS
- ANEMONES
- IRIS
- MUSCARI ARMENIACUN
- PAEONYFLOW

TYNER-PETRUS
411 Trenton, W.M. FA 2-4474

(57) Good Things To Eat

600 BUSHELS fine Kieffer pears by truck load. G. E. Pankey, Box 84, Ruston, La. Ph. AL 5-3976

(60 Wanted To Buy

WANTED: SMALL outboard motor must be in good condition. Dial FA 3-7483.

LARGE BLOWER type heater. Good shape. George Sumlin, Delhi, La.

WANTED: Lightweight boat trailer, FA 2-9596.

We Will Buy or Trade for Used Furniture
New York Hdwe. & Furn.
625 DeSiard St. Dial FA 2-4494

We buy used furniture and appliances.
GLOBE FURNITURE CO
1619 DeSiard St. Dial FA 3-6290

WE BUY
Used Furniture & Appliances
JOHN'S TRADING CO
2?05 DeSiard St Ph FA 2-3168

WE BUY USED GUNS AND PISTOLS
The Lieber Co.
100 11th St. Phone FA 3-6639

(31) Help Wanted, Male

(31) Help Wanted, Male

Attention Store Supervisors, Super Market Managers And Wholesale Grocery Salesmen

Large Voluntary Food Chain with AAA1 rating has opening for experienced food man under 40 to fill position of store supervisor. Must be willing to relocate. Must have thorough knowledge and experience in dealing with problems of food distribution and merchandising. $7,500 per year and up, plus car expenses and company benefits. Relocating expenses paid. Write in own handwriting giving complete business and personal background to J. B. Moore, P. O. Box 2111, Beaumont, Texas.

"CALL IT WHAT YOU LIKE"
LP-GAS OR BUTANE GAS
Your Economical Fuel For Use Beyond The Natural Gas Mains
703 N. 5TH ST. KIPER'S DIAL FA 2-4412
Our Quality Product Makes For Economy In Use
Use Our Budget Plan For A Complete Installation, Water Heater, Room Heater or Additional Piping

ATTENTION POWER SAW OWNERS!
The McCulloch Corp. and Timberland Saw Co. Is Happy to Announce the Appointment of
H. A. McDONALD
As Their New Dealer in Ouachita Parish
WEST MONROE POWER SAW CO.
Will Carry a Complete Line of
McCULLOCH CHAIN SAWS AND PARTS
Mr. A. J. Lewis, Factory Trained Mechanic
Will Be on Duty to Serve You at All Times
716 Trenton St., West Monroe Ph. FA 2-7185
2 Blocks North Hyway 80 Bridge—Plenty Free Parking

(50) Sporting Goods

GUNS! GUNS!
READY FOR HUNTING SEASON?
IF NOT, NOW IS THE TIME TO SEE GENE
For Your New
BROWNING — REMINGTON — WINCHESTER — ITHICA OR STEVENS
If You Prefer A Used Gun, Make Your Selection From This List!

BRAND	GAUGE	NEW PRICE	SALE PRICE
(1) Model 510 Remington 22		$23.95	$17.50
(1) Mod. 121 Remington 22		$74.50	$37.50
(1) Mod. 74 Winchester 22		$42.50	$24.50
(1) Mod. 62-A Winchester 22. Like New.		$52.25	$39.50
(1) H & R Single Barrel	12	$32.95	$19.95
(3) Stevens Single Barrel	12	$30.95	ea. $22.50
(1) Mossberg Mod. 190 Bolt Action	16	$32.95	$22.50
(1) Mod. 12 Winchester Pump	16	$104.95	$59.50
(2) Mod. 12 Winchester Pumps Heavy Duck Guns. Like New.	12	$117.25	$89.50
(2) Mod. 11 Remington Automatics	12	$99.50	$49.50
(1) Mod. 1148 Remington	12	$122.95	$74.50
(2) Mod. 870 Remington Wingmaster	12	$85.95	$64.50
(1) Mod. 870 Remington ADL Polly Choke and Recoil Pad	12	$125.70	$69.50
(1) Standard Browning Matted Rib, Polly Choke and Recoil Pad	12	$172.20	$89.50

Lay-A-Way—Time Payment Plan—We Trade
Register For FREE HUNTING DOG Given Away Each Month
GENE'S SPORTING GOODS
712 South Grand HUNTING LICENSE FA 3-2834

MERCHANDISE

(60 Wanted To Buy

WILL pay cash, if price is right for 14 to 20 ft. aluminum boat and trailer to use for duck hunting of Mississippi River. FA 3-6678 Pepsi Cola Bottling Co.

WANTED TO BUY
ALL TYPES OF USED FURNITURE & APPLIANCES
Highest Prices Paid
FOLDS & STONE
FURNITURE CO. INC.
325 Trenton St. W.M. FA 3-4353

REAL ESTATE FOR RENT

(61) Furnished Apartments

REDECORATED 3-room apartment. 3105 S. Grand. Available 1st Oct. FA 3-3567.

2 ATTRACTIVE Apts. Northside and Southside. Dial FA 3-5401.

LOVELY Northside 4 rooms, bath. Available October 1st. FA 3-7446.

3 ROOMS, pvt. bath and ent. Venetian blinds, centrally heated. FA 3-2720.

3 ROOM APT. Reasonable. No pets. Children accepted. 310 Filhiol, W. M.

FRONT 2 rooms, small kitchen. Bills pd. Prefer man. 303 Filhiol, W. M.

THREE ROOM apt., private bath. 407 Arkansas Avenue.

WILL SHARE my home with employed lady. Northside. FA 3-8755 after 4.

2 ROOMS, bath, bills pd. 300 Wood, FA 3-1996.

3 ROOMS and bath. Northside. Private entrance. FA 3-2794.

4 ROOMS, pvt. bath, 2 private entrances, garage. Adults. 1406 Jackson.

407 AUSTIN, W.M. 3 rooms and bath. Duplex. Couple. FA 2-5628.

PRIVATE APT. Middle aged lady or working couple. 1002 N. 5th.

2, 3, and 4 ROOM APTS.
PHONE FA 3-3000

4 ROOMS 2 air condition units. Accept child. FA 3-2860; FA 5-2788.

LARGE — 2 rooms new, bills paid, reasonable, adults. 303 Filhiol, W. M.

LARGE 4 ROOMS, private bath, nicely furnished. 102 Forest Ave. FA 2-3508.

1906 SOUTH GRAND. 3 Rooms, outside entrance, pvt. bath. FA 3-8712.

NICE FURNISHED Apt. No children. Close in. 205 Breard. FA 2-2836.

EFFICIENCY APTS. Private bath. Rio Vista, 226 South Grand St.

NICE 1 and 2 bedroom apts. Venetian blinds, tile bath. FA 3-4729.

3 ROOMS, bath upstairs, pvt entrance. $52.50 mo. water pd. FA 5-3960.

1 AND 2 ROOM APTS in Monroe and W M. FA 2-5649, FA 5-5038.

2 BEDROOMS, kitchen, and bath. $50 per month. 211 Hall St. FA 3-3321.

LARGE 2 bedroom apt., 1 block off Louisville. FA 3-9761, FA 3-3504.

3 ROOM apartment, private entrance, front and back, private bath, close in. FA 2-6705.

4 ROOMS, upstairs, tile bath, water pd. $40 mo. 617 Wood. FA 3-5250, FA 3-5806. Also 2 room apt.

NORTHSIDE apt. Pvt bath pvt entrance Garage. Working couple or lady. Utilities paid. Ph. FA 2-9905. FA 3-8179.

SOUTHSIDE 2 rooms, pvt. entrance, shower bath. Employed couple. FA 2-0130.

3401 SOUTH GRAND
4 ROOM (1 bedroom) duplex with garage. $50. Dial FA 2-4309 or FA 3-0433.

801 NORTH 2nd. South, downstairs, 3 rooms, bath. Gas and water paid.
803 ST. JOHN. Nicely furn. downstairs 3 rooms, bath. $55. FA 2-8221.

APTS. 710 Wood St. 210 Miro St. ALL UTILITIES PAID.
KOKINOS' Dial FA 2-2930

AIR CONDITIONED apartments, utilities paid, linen and maid service if desired, very reasonable. Alvis Hotel. FA 3-6681.

3 ROOM apt. 102 Apple, W.M. Couple only. $10 week, bills paid. 25 cents extra for TV. FA 5-1505.

3 ROOMS, nice and clean. Couple. All bills paid. $15 week. 602 Morris Ave. Dial FA 3-8029.

FOR settled adult couple, 4 rooms, private bath, nicely furnished. Water paid. Garage. $54 per month. Best location, 2406 South Grand, on the bus line. Ph. FA 5-4022.

AVERAGE SIZE BEDROOM, KITCHEN AND DINETTE. BILLS PAID. RECENTLY DECORATED. CLEAN. COUPLE. OTHERWISE ONE. DIAL FA 2-2536.

BACHELOR'S APT.
AIR conditioned and very private. Consists of bedroom, kitchen, dinette, private bath. Downtown, north of DeSiard. Ph. FA 2-0270.

236 S Riverfront, W M
3 ROOMS and bath. Garage. Very nice. Couple only. $55 month.
C. E. Buckley, FA 3-1195

(62) Unfurnished Apts.

DUPLEX, 2 bedrooms, harwood floors. Near College. FA 3-1031, FA 2-5017.

3 ROOMS unfurnished duplex, $30. 412 Smith, W. M. FA 3-7488.

3 ROOMS, GARAGE apt. private bath and entrance. $30. FA 5-1610.

DUPLEX. One 3 bedroom, carport, storage $60; one 2 bedroom $50. FA 2-5418.

NEW DUPLEX. 2 bedrooms, carport, $50 month. 1714 South 6th. FA 2-2930.

NORTHSIDE 2 BEDROOM DUPLEX AVAILABLE 1ST. FA 2-5322. AFTER 5.

611 WASHINGTON St. 2 rooms, bath, duplex. FA 3-4782.

3 ROOMS and bath duplex 806 S 2nd. FA 2-7151. Mrs. Parker.

4 BLOCKS from college, spacious 2 bedrooms, Youngstown kitchen, plenty closets. $60. Adults. FA 5-1238.

907 TRENTON, W. M. 2 bedroom duplex. $45 per month. Available Sept. 22. Ph. FA 5-4121; Nights FA 3-2139, FA 3-5680.

3 ROOM APT. Private bath and entrance. 2000 North 3rd. FA 2-3276 or FA 3-2346.

2 BEDROOM duplex. Near school. 1505 South 4th, 1408 South 4th, 1216 South 4th. Dial FA 3-8029.

2 BEDROOM DUPLEX, partly furnished. Close to school. Available Sept. 21st. FA 2-9852.

BEAUTIFUL 2 bedroom apt. Close to school. 1405 So. 4th. FA 3-1963 after 5 p.m.

1, 2 and 3 bedroom apts. $36, $41, $46 monthly. Near New High School. FA 2-5330.

2100 SPENCER. 2 bedroom air conditioned duplex. Ph. FA 3-0674 for appointment.

NICE NEWLY redecorated 2 bedrooms. Busline. 1120 Georgia. FA 5-3697. FA 2-4796.

1018 NORTH 5th, near Georgia Tucker School. Very nive 4 room duplex (1 bedroom). Adults. Vacant. $40. Dial FA 2-8551 or FA 3-1071.

GARNIER APTS.
Monroe's Finest Furn. and Unfurnished
Dial FA 3-9711

2 BEDROOM duplex, central heat, attic fan, garage, on bus line, 1202 McGuire. $65. Call Mrs. Johnson, FA 3-8411 or FA 3-1232.

1501 SOUTH 4th. Nice 2 bedroom duplex apt. Washer connections. Garage. $45.
DESIARD Road. Lovely 5 room upstairs duplex apt. Adults. $50.
Mrs. Gilliland Dial FA 2-8551

(63) Furnished Houses

NORTHSIDE. LARGE well kept home. 2-baths. Close in. FA 2-5571.

THREE ROOM house, southside of Monroe. FA 2-1942.

1501 JACKSON. 7 rooms, 2 baths. Use as 1 or 2 units. Ph. FA 2-8221.

2 BEDROOM House. Near O. P. High School. Adults only. FA 3-8744.

3 BEDROOM HOME, 2 air condition units, automatic washer, extra sleeping porch, 918 Montgomery, W. M. FA 5-3007.

7 ROOM house, 2 large bedrooms, college area, 306 Filhiol, FA 2-9771 or FA 2-8703.

4 ROOMS AND bath. $40 month. Bills paid. Elderly couple. FA 3-6412 or FA 2-3328.

715 NICHOLS, 5 rooms, air condition unit, automatic washing machine. $65. FA 2-1232.

3707 SABINE, College Town, 2 bedroom home, carport, breezeway, nice yard, $85 per mo. FA 2-7081.

AVAILABLE October 15. 3 bedroom furnished brick home. North Monroe. Air conditioned, centrally heated. Corner lot. References. $110 a month. Ph. FA 3-1679.

(64) Unfurnished Houses

NEW 6 room, bath. Furnished 6 rm. Apt. pvt. bath. $10.50. FA 3-8602.

AVAILABLE Oct. 1st, 3 bedrooms, convenient to school. FA 5-1213.

LOVELY, CLEAN, 7 rooms, 2 baths. Southside. $85. FA 3-7685.

NICE HOME, blinds, large yard, Southside. $60. FA 2-2758, FA 2-2624.

3 BEDROOMS, blinds. $60. 309 Riverbend, W. M. See after 8 a.m. Sat.

REAL ESTATE FOR RENT

(64) Unfurnished Houses

TWO 3 bedroom homes. Southside. One Garden. Dial FA 3-8037.

118 South 3rd. 2 bedroom house. Phone FA 2-1780.

5 ROOMS AND bath. ½ block to busline. Southside. FA 2-5288.

2 BEDROOM HOUSE. 2701 S. Grand. B. J. Breard. FA 2-7939.

NEW 3 bedroom home 3 blocks of Plum St. School. Furn or unfurn. FA 3-1904.

3 ROOM house, close in, newly decorated. FA 3-1336.

2605 GORDON 3 rooms, attic fan, washer plumbed. $60 mo. FA 3-8780, FA 2-0779.

1 BEDROOM house, carport, storage room. 321 Egan st., FA 3-4043.

NEAR paper mill. 3 room house, no bath. $30. 409 Arthur St. FA 2-9382.

2 BEDROOM house. Nice neighborhood. 2806 Gordon Ave. $55 mo. FA 2-1180.

10 ROOM house, 2-baths, partly furnished. 4119 DeSiard. Next to College. Call FA 3-8726.

4 ROOMS, attic fan, washer connections. 210 Columbia, near college available October 1st. FA 2-5649.

REDECORATED interior and exterior, refinished hardwood floors. 1409 Howell Dr.

NEW 3 BEDROOM home, plumb for washer, fenced yard. Keller Ave., W. M. FA 2-9683.

2 BEDROOM HOUSE 1301 Florida $55. See
FAULK & FOSTER

3 BEDROOM HOME, 305 North 5th St., W. M. $75 a month. Call David Burke.
FIRST FIDELITY MORTGAGE CO.
FA 5-3811

FOR LEASE. Near Neville School 3 bedroom, separate dining room bungalow. $85 month. Ph. FA 3-1679. FA 5-4022, FA 5-4373, FA 3-7446, FA 2-5954. LD 2811, Calhoun. FA 2-5116.

1905 NORTH 3rd. 7 room, 3 bedroom home. Newly papered, washer connections. Vacant. Adults. FA 2-8221.

301 LAKESHORE on bayou. Fenced back yard. 3 bedrooms, 2 baths. $100.
Maxwell Realty FA 3-1819

EXTRA NICE 2 bedroom home with den and enclosed garage. Large lot with beautiful landscaped lot. Southside. $85 per month. FA 2-6456.

HOMES AND APARTMENTS
Furnished and Unfurnished
F. A. PORTER REALTY CO.
Realtors. 1014 North 2nd. Ph. FA 5-3826
Nights Call Dave Chapman, FA 5-4200

6 ROOM house, newly decorated, will lease or rent by the month. 321 N. 6th, Monroe. FA 5-3243.

3 BEDROOM BRICK veneer home, hardwood floors. Carport. Near school and shopping center. W. M. $67.50 per month. Call David Burke.
FIRST FIDELITY MORTGAGE CO.
FA 5-3811

206 K ST. 5 room house. $50.
210 ROSELAWN. Lovely 3 bedroom home, separate dining room. Floor furnace, attic fan, washer connections. 220 wiring. Vacant. $90.
Mrs. Gilliland Dial FA 2-8551

(66) Rooms Without Board

BEDROOM adj. bath, near busline. 204 Rochelle. FA 3-8749. FA 2-6060.

FRONT BEDROOM, pvt. entrance, adj. bath. FA 2-3774. Apply 311 Morris.

UPSTAIRS bedroom. Bath with shower. TV. Dial FA 2-8422.

NICE FRONT bedroom with kitchen privileges. FA 3-5496.

PVT. BATH and entrance, large room. Northside. $10 wk. FA 3-5309.

BEDROOM, PRIVATE bath and entrance with sitting room. FA 3-2194.

ROOMS FOR RENT
310 PINE CLOSE IN

ATTRACTIVE room for rent, next to bath. Every convenience. FA 3-2644.

NICE CLEAN bedroom, pvt bath. 208 Linderman, W. M. Close in. FA 3-3839.

LOVELY BEDROOM, pvt. bath, pvt. ent. Gentleman. 1504 Island Dr. FA 3-2547.

PRIVATE bedrooms, $5 weekly. Gentleman. 401 Layton. FA 3-4503.

BEDROOM private entrance men, reasonable. 1908 Riverside. FA 2-5750.

NICE BEDROOM. Close in. 205 Breard. Dial FA 2-2836.

LOVELY BEDROOM with private entrance. Gentleman only. Ph. FA 2-0747 or FA 5-4471.

WORKING GIRL — Nicely furnished bedroom, kitchen privileges, close in. References. Ph. FA 5-1563. Mrs. Hughes.

LOVELY BEDROOM WITH PRIVATE BATH ON ERIN AVE. AIR CONDITIONER. CARPORT. GENTLEMAN ONLY. $40. PH. FA 2-8551.

ATTENTION working men or girls, air conditioned rooms with pvt bath, utilities, linens and maid service furnished. $12.50 wk and $15.00 wk. Alvis Hotel. Call FA 3-6681.

(67) Business Places

600 WINNSBORO Rd. For lease. 1500 sq. ft. for shop or store building. Ph. FA 5-4121; Nights FA 3-2139, FA 3-5680.

FOR RENT or lease. Bar and cocktail lounge. Apply in person. Ticheli Bar, Winnsboro Rd.

FOR RENT or lease — Ideal business location across from Post Office. 204 Jackson St. FA 3-3325 or FA 2-1688.

FOR SALE Ed's Cafe. Fully equipped. Located Foot of Old Bridge W. M. Very low down payment. Ph. FA 3-6520.

(68) Offices & Desk Room

SINGLE OR connected offices, air conditioned, telephone, secretarial service. 506 N. 3rd. FA 2-0551.

OFFICE SPACE. Air conditioned. Janitor service. Reasonable rent. 323½ Harrison St. FA 3-4465.

MODERN Air Conditioned Office Space. Utilities and maid serv. Ph. FA 3-7731 pointment.

(70) Wanted To Rent

WANTED TO lease furnished or partly furnished apt. house. 108 S. Riverfront, W. M.

REAL ESTATE FOR SALE

(71) Building & Contracting

DITCHING, Pipe laying, Foundation digging. Nichols Bros. FA 2-9497 FA 3-4179.

ARE YOU BUILDING, REMODELING, REDECORATING? Nothing down. 36 mos. to pay. Free estimates.
P. G. ZUBER FA 3-4061

BUILD OR BUY A LOVELY MODERN HOME IN MONROE OR W. MONROE
J. S. James Const. Co.
Dial FA 3-2364 or FA 2-6956

GENERAL CONTRACTOR
BURCHELL & ASSOCIATES
Experience is our guarantee. FA 2-1889

KELLY PLUMBING CO
Water heaters. Repair Service.
602 Louisville Dial FA 2-5116

MASONERY WORK
STONE cutting, brick and blocks, driveways, patios. Nick Bruscato, Contractor. FA 5-3243.

Specialists In Home Repairs
Kitchens Construction Co.
WE will be glad to assist, advise and estimate your work without obligation. 36 Mo. to pay — Ph. FA 2-4592.

• REMODELING REPAIRING
• REDECORATING
J. C. Steele Lbr. Co., Inc
907 Coleman, W.M. Dial FA 2-4467

REMODEL — REPAIR
Nothing Down, 36 Mos. to pay
FREE ESTIMATES
T. A. Sanders Lumber Co.
North 7th & Wood, W.M. Ph. FA 2-1444

ONE STOP
HOME BUILDING SERVICE
CHOICE residential lots in all parts of the city. Complete Planning, Building and Financial Department.
Hill Lumber & Supply Co
Louisville Ave. at 17th. Ph. FA 2-3124

(71-A) Business Property

BUSINESS building and all equipment, 1005 Powell. Sacrifice, $6500. Ph. FA 2-8991, FA 3-0811, FA 2-1125.

CORNER lot 100x160, available for commercial purposes. Stubbs and North 3rd.
Womack & Webster
INSURANCE— REALTORS
FA 5-2322 FA 3-4271

COMMERCIAL corner lot 82x103, 6th and Arkansas. Ph. FA 2-8991, FA 3-0811, FA 2-1125.

COMMERCIAL LOT
225 FT. frontage on North 7th St., W. M. With duplex and 3 bedroom home. $82 per front foot.
D. H. ODOM, Real Estate
Dial FA 2-1610 Days, Nights and Sundays

1600 OLIVE ST.
JUST off Louisville Ave., in new business section. Lot 50x150.
CHARLIE LETT
DIAL FA 5-4651 OR FA 3-2217

REAL ESTATE FOR SALE

(71-A) Business Property

FOR SALE OR TRADE
GROCERY store and filling station combination on main highway. Close in. With good business. Sell or trade for stock inventory plus fixtures. Reasonable rent.
FA 5-4121; Nights FA 3-2139, FA 3-5680.

213-15-17 South 5th. Large brick building, concrete floors, 3 rest rooms. Plenty of storeside parking. Excellent for storage or business. $12,600 or $125 rent or lease.
16TH ST., between Pine and Olive. Lot 50x150 ft. $3500.
HAM & LELA K. BREARD
Realtors Ph. FA 2-8221, FA 2-9841

WILL SWAP OR TRADE
CORNER LOCATION — Almost an acre of ground. Filling station with automotive supplies. Can be used for different type of business. Located on Smith St., West Monroe.
Florence C. Caldwell
Broker Dial FA 2-9905, FA 3-8179

SOUTH 2ND
NICE location for any type business. In new fast growing commercial section.

1600 OLIVE ST.
JUST off Louisville Ave., in new business section. Lot 50x150.
CHARLIE LETT
DIAL FA 5-4651 OR FA 3-2217

311 HUDSON LANE
LOVELY 7 room home in good condition with large porch. Ideal for home or excellent commercial location for doctor's or lawyer's office, insurance or beauty shop. Concrete block garage. Lot 83'x159.68'. Reasonably priced.

DRY CLEANING PLANT
FOR sale or lease. Doing good business. Excellent buy for $5000. Or will lease equipment for $200 per month, building rents for $150 per month.

Mrs. L. G. Gilliland
REALTOR
FA 2-8551 OR FA 2-3770

Commercial And Investment Properties Bought, Sold & Leased
H. L. ROSENHEIN
REALTOR
807 Ouachita Bank Bldg.
Dial FA 2-8668

HUDSON AND NORTH 4TH
CHOICE corner commercial location (50x85 ft.). Ideal for insurance, doctor's office, or practically any type business. For particulars, call us now!

PINE, W.M.
RIGHT DOWNTOWN! Ideal for any type retail business or office. Lot size 60x70. If you're planning on a new location, investigate this!

SOUTH 2ND
MOVE YOUR business to the fast growing Southside! Large corner lot 100x150 with houses to be moved. Wait — and this'll be gone!

Troy & Nichols
Realtors 113 Jackson
DIAL FA 5-2625
SUNDAYS CALL
PRITCH PRITCHER, FA 2-4414
MIRIAM GRAYSON, FA 3-5303
GARLAND MOORE, FA 2-2234
JACK L. SMITH, MANAGER

(72) Farms & Suburban

2 BEDROOM home and acre land at Swartz. Conveniences. FA 5-1789.

12 ACRES, 841 ft. frontage, Hwy 80 — 9 miles west. FA 2-1168.

GUY A ANDERSON
Farm Lands. Farm Loans. Homes.
P. O. Box 398 Or Ph. 2253 Rayville

$75 AN ACRE
200 ACRES, 9 miles east of Monroe.
CHARLIE LETT
DIAL FA 5-4651 OR FA 3-2217

ACRES AND ACRES
240 ACRES with beautiful 3 year old home. Land for grazing or planting, with timber.
4 TREE-STUDDED acres with good 2 year old home.
40 ACRES just off Highway 80, facing new highway.
5 ACRES, near Drew School.
MRS. W. C. CURRY
DIAL FA 3-5878

FARM FOR SALE
150 ACRE farm one mile east of center of Oak Grove, Louisiana, on paved Highway No. 2. Nine miles from Lake Providence, Louisiana. Seven room main residence, central heating; six room rental residence on property; two better than average tenant houses; two large barns. Ideal for retired couple. Terms available. References must be furnished. Jesse E. Lee, Owner. Phone Garden 8-2364, Oak Grove, Louisiana, or Phone 365 Lake Providence, Louisiana.

PRAIRIE ROAD
1 ACRE of land (and additional acre available) with modern home. Very large living room, large bedroom, attractive dinette and kitchen with electric range and double sink, complete bath with Crane fixtures, 2 porches. Asphalt tile floors, solid wood walls, blinds, drapes, and ¾ ton air conditioner. Electric pump, butane gas, lights. Pay equity, assume balance at $40 month.

Mrs. L. G. Gilliland
REALTOR
FA 2-8551 or FA 2-3770

19 ACRES
COUNTRY HOME
NICE 2 bedroom home of tan asbestos siding, with bath. Venetian blinds. Carport. On blacktop road. Just 5 years old. Fenced garden. Already financed at only 4½ per cent. Located 4 miles from city limits, 2 miles off Winnsboro Road, on Moore Road. "Louis Maddox Place."
CHARLIE LETT
DIAL FA 5-4651 OR FA 3-2217

AVANT Rd. W.M. Reduced. Only $300 down and move in immediately. 1 acre with trees. 2 bedroom home with dining room, small room off kitchen. All modern conveniences. Assume unpaid balance of $5600.

37 ACRES on Swartz Road with pond. 100x300 ft., 16 ft. deep. Good well, electric pump, barn, shed. Beautiful building site, fenced with treated posts, 39 inch hog wire, 3 strands barbed wire on top. Owner will carry papers.

BASTROP-Oak Grove Hwy. No. 2, just past Good Will. 76 acres river bottom land. 13 acre cotton allotment. 28 pecan trees. Price $7950. Will consider trade.

429 ACRES. Monroe - Rayville Hwy. 66 acre cotton allotment. Fenced and cross fenced. Lovely 3 bedroom brick home, 2 tenant houses and barn, pecan trees. Owner will carry papers.

BUTLER REAL ESTATE
BERNON W. BUTLER
Realtor Ph. FA 3-1341, FA 2-2488
MRS. BOBBYE GALLOWAY
Realtor Ph. FA 2-0747, FA 5-4471

(73) Houses

4 ROOM house, large lot. $1500.00 Ph. FA 3-5040.

5 ROOM house and 2 lots 50x125 each. 1506 Amman, W. M. FA 3-5404.

3011 DICK Taylor. Large 3 bedroom home. $6500. Bargain. Ph. FA 2-8991, FA 3-0811, or FA 2-1125.

3507 LEE AVE.
PRICE REDUCED 3 bedrooms, large living room and kitchen. FA 3-8561.

CLASSIFIED DISPLAY

FOR SALE
3 Bedroom Brick—1½ Bath
2011 SPENCER
Trois Pettigrew, Builder
FA 2-3106, Nights, FA 3-4128

REAL ESTATE FOR SALE

(73) Houses

BY OWNER, 3 bedroom brick veneer, 2 full baths. On large shady corner lot. 4103 Cypress, W.M. FA 2-1188.

3611 RICHMOND. Nice 3 bedroom home. Corner lot. $9000. Ph. FA 2-8991, FA 3-0811, or FA 2-1125.

NEW 2 AND 3 BEDROOM HOMES
CHOICE LOCATIONS
IN MONROE AND WEST MONROE
Phone FA 3-1814 or FA 3-2592

SOUTHSIDE W.M.
3 BEDROOM home near Mitchell School. $365 down and $50 monthly. Financed locally. FA 3-2005.

$250 CASH
1613 SOUTH 3rd, 2 bedroom frame. Excellent condition. $58 per month.
JACK SEBASTIAN REALTY
Realtor Dial FA 3-9634

BEST VALUE IN TOWN
2102 PARGOUD BLVD.
GRACIOUS red brick home in splendid location. Priced right. Call FA 3-4570.

ON BAYOU
BY OWNER, completely air-conditioned 3 bedroom brick home, 2 tile baths, large living room, large kitchen, separate utility room, very attractive family room. $29,750. Shown by appointment only. FA 3-0342, after 5 Ph. FA 5-3192.

SOUTHSIDE, near school. Almost new 3 bedroom home and carport. Built-in range and oven, central heating. No closing costs, no waiting for loan approval. Payments $75, including insurance and taxes.
R. M. GOCHENOUR
Broker, 603 South 3rd Dial FA 3-8029

NEAR CLAIBORNE SCHOOL
ON Wallace Dean Rd. W.M. 3 bedroom buff brick with personality galore! Central heating, attic ventilaton. Carport, storage. Lot 97x125.
BUTLER REAL ESTATE
BERNON W BUTLER
Realtor Ph. FA 3-1341 FA 2-2488
MRS BOBBYE GALLOWAY
Realtor Ph. FA 2-0747 FA 5-4471

DUPLEX
ALMOST new, South 3rd St. Good revenue. Excelent condition. $14,750.

SOUTH 9TH
NEW BRICK HOME
$400 Down, Plus Closing
$75 A Month
INCLUDING taxes and insurance. 3 bedrooms, dining area, lovely kitchen, nice cabinets, vent-a-hood, double sink, pretty bath. Attic fan, central heating, aluminum screens and windows. Near Plum St. School.

NEW LISTING
LOOP ROAD
BRICK HOME
3 Bedrooms, 1½ Tile Baths
LIVING room, kitchen, dining area, 1½ tile baths. Centrally heated, ducted for air conditioning, attic fan. Carport. $14,750. $400 down, only $50 closing costs. 30 year financing available.

BARGAIN, $9000
1502 SOUTH 6TH
ONLY $300 DOWN
$65.79 mo. inc. taxes, ins.
½ BLOCK FROM elementary and Jr. High, and bus. Here's a comfortable nice, well located 2 bedroom home. Living, dining area, big 14 ft. kitchen, double sink, inlaid linoleum, tile floors, plumbed for washer, roomy bath, store room. Attic fan, panel ray heating, wired 220.

604 SOUTH 5TH
3 BEDROOM HOME
$550 DOWN
$65 A MONTH including taxes and insurance. Only 4 years old. Only $11,700. On busline. Attractive white house with large living room, kitchen and dining area, natural wood cabinets with Formica tops, walk-in pantry, double sink. Rangeair hood, inlaid linoleum, utility room, plumbed for washer. Nice bath with shower. Carport. Hardwood floors, attic fan, central heating, wired 220, ducted for air conditioning. Venetian blinds and curtains. 3 blocks from Plum St. School and Jr. High.

GEORGIA ST.
RED BRICK, 3 BEDROOM
Only $11,000, $1300 down, $79 a Mo. INCLUDING taxes and insurance. This is an older home and it's a really good one! Can't beat it for price either. Big 20 ft. living room, built-in kitchen, plumbed for washer, roomy bath, 12x15 screened porch. Double garage, store room. Hardwood and pine floors, attic fan, drapes. Paving and sewerage paid. Beautiful lawn and worlds of pretty big shade trees, on lot 100x150 ft.

NEW LISTING
SOUTH GRAND ST.
OLDER family home on a lot 20x263 ft. Ideal for a family home or commercial. $16,000.

NEW LISTING
FILHIOL AVE.
LOT 50x150. Small comfortable home consisting of living room, kitchen, dining area, and 2 bedrooms. Priced $4575. Assume owner's balance of $3500 and pay the difference. Wonderful rent property.

1510 SPENCER
3 BEDROOMS, 2 baths. Ranch style, early American. Lot 145x150. Trees. 2 car carport. Extra garage. Servants quarters with complete bath.

2010 SPENCER
HERE'S the home for your family—just across the street from Lexington School on Spencer Blvd. 1½-year-old beautiful brick. 3 bedrooms, paneled den, kitchen, utility, dining, living, 2 beautiful baths. Very, very lovely lawn and flowers, cyclone fenced in back yard. Attic fan, centrally heated and air conditioned, completely draped. Paving and sewerage paid. Right on the busline. One of the best built homes in this city.

1412 COLE AVE.
$600 DOWN
RED BRICK and tile construction on a lot 110x175. Living room 13x18, dining room 11x9, kitchen and dining area 9x16, double sink, ceramic tile walls around dining area in kitchen, den 34x10, wood burning fireplace. Bedrooms 10½x13½, 13½x13½, 9x9 utility room, plumbed for washer and dryer. Double carport. Floors are pecan and oak, attic fan, floor furnace. Paving and sewerage paid. $14,500.

1902 SPENCER
3-YEAR-OLD BRICK. Air conditioned and centrally heated. 2100 sq. ft. of living area. 3 bedrooms, dining, kitchen, big den, 2 beautiful ceramic tile baths. $20,500. Loan value, $18,000.

EDGEWATER GARDENS
$250 DOWN
PLUS CLOSING COST
NO CITY TAXES
NO WATER BILL
LIVE just outside city limits in this comfortable home with lots of space. You'll like this 4 year old home. 3 bedrooms, and den. Located on lot 100x300. Big living room 22x13, family room 13x10, pine paneled. Nice big kitchen and dining area, double sink. Utility room, washer and dryer connections. Roomy bath and shower. Attic fan, drapes, and blinds. Carport. Wonderful buy at $12,850.

IRENE REID
REALTOR — OWNER, I & S REALTY
DIAL FA 3-1679
And FA 5-4022, FA 5-4373
NIGHTS AND SUNDAYS CALL:
IRENE REID, FA 3-1679
LARRY SALTZMAN, FA 3-7446
HAZEL JOHNSON, FA 2-5954
BERLIN HECK, LD 2881, CALHOUN
R. E. "BOB" KELLY, FA 2-5116

CLASSIFIED DISPLAY

GREEN ACRES SUB-DIVISION
NOW OPEN
3 Bedroom Brick Homes
Choice Lots For Sale
One Mile South Of Monroe on Columbia Road. Hyway 165.
H. B. Zeagler, Owner
PH. FA 3-6762

REAL ESTATE FOR SALE

(73) Houses

PROPERTY FOR COLORED
RICHWOOD ADDN.
NICE 4 room home and bath on 100x150 ft. lot. A bargain at $3000.

PIPPIN ST.
LOT in Booker T. Addition. Size 50x150 ft. $350.

GRIFFIN
RESIDENTIAL lot 1700 block Griffin, just off Powell. Size 40x125 ft. $650.

IRENE REID
REALTOR - OWNED I & S REALTY
DIAL FA 3-1679
And FA 5-4022, FA 5-4373
NIGHTS AND SUNDAYS CALL:
IRENE REID, FA 3-1679
LARRY SALTZMAN, FA 3-7446
HAZEL JOHNSON, FA 2-5954
BERLIN HECK, LD 2881, Calhoun
R. E. "BOB" KELLY, FA 2-5116

NORTHSIDE
1220 FAIRVIEW AVE.
GREATLY REDUCED
LOVELY 3 bedroom home with den, 2 BATHS. Living room with fireplace, separate dining room, master bedroom and guest bedroom carpeted. Kitchen with plenty of cabinets. Attic fan, (2) 1-ton air conditioning units. Carport, store room. Well landscaped lot 75x150 with trees. Must see interior of this spacious home to appreciate it. Excellent buy.

704 DOWNEY LANE
OPEN — PRICE REDUCED
LOVELY 2 bedroom home. Large living room with fireplace, separate dining room, attractive kitchen. Oak floors, attic fan. Venetian blinds, disappearing stairway. Garage. Well landscaped lot. Excellent buy.

ORLEANS
NORTHSIDE NEW LISTING. PRACTICALLY NEW BRICK HOME. 3 bedrooms, spacious living room, attractive kitchen and dinette with dishwasher, tile bath. Central heating, attic fan, plenty closets. Venetian blinds. Carport and store room. Well landscaped corner lot 75x150, fenced back yard. Paving and sewerage paid. Quick possession.

SPENCER ST.
GREATLY REDUCED
1ST TIME offered for sale in beautiful Fairview Addn. with paved street and curbing. Well constructed 3 bedroom, 1½ BATH home. Large living room, separate dining room, separate breakfast room, kitchen, enclosed service porch, spacious side screened porch with ceiling fan, opening into living room and dining room. 4 floor furnaces, 3 air conditioners (3¼ tons), oak floors, attic fan, Venetian blinds, ample closets (one cedar). Termite contract. Double garage and store room. Well landscaped lot 100x150 with 6 plum, 2 fig, 1 pear, 2 pecan, magnolia, and oak tree.

HARN ST.
NEW LISTING. Very attractive 3 bedroom home. Living room, kitchen and dinette. Panel ray heater, attic fan. Insulated, aluminum screens. Carport. Just 3 years old. Lot 52x150. Pay equity and assume monthly payments $57. Furn. or unfurn.

804 ROSELAWN
NEAR Georgia Tucker. Modern 3 bedroom home. Large living room, separate dining room, spacious and attractive pine paneled kitchen and dinette. Central heating, attic fan. Venetian blinds. Carport, large storage room with washer connections. Fenced back yard. Reduced.

311 HUDSON LANE
LOVELY 7 room home in good condition with large front porch. Ideal for home or excellent commercial location. Concrete block garage. Lot 83x159.68. Reasonably priced.

GARAGE APT.
NORTHSIDE. Four rooms and bath upstairs. Double garage and storage room, with washer connections. Lot 50x145, facing two streets. Rent apt. and build home facing other street. $8400.00

LAKESHORE
AZALEA DRIVE
MODERN 3 bedroom brick home, less than 1 year old. Tile bath, central heating, ducted for air conditioning, attic fan. Patio. Carport and storage. Lot 75x100. Pay small equity and assume loan—no closing costs.

SOUTHSIDE
NEW LISTING
PRAIRIE ROAD
1 ACRE of land (and additional acre available) with modern home. Very large living room, large bedroom, attractive dinette and kitchen with electric range and double sink, complete bath with Crane fixtures, 2 porches. Asphalt tile floors, solid wood walls, blinds, drapes, and ¾ ton air conditioner. Electric pump, butane gas, lights. Pay equity, assume balance at $40 month.

GRAYLING LANE. Modern 2 bedroom home. Attractive kitchen and dinette, panel ray heaters, attic fan, blinds. Carport with store room. Well landscaped lot. Selling for FHA appraisal. Pay equity and assume 4½ per cent loan, or refinance with $300 down plus closing.

GRAYLING LANE
VERY attractive redecorated 3 bedroom home. Living room with fireplace, separate dining room, separate breakfast room. Blinds, oak floors, disappearing stairway, plenty closets, heaters, 2 screened porches. New aluminum screens, new roof, and new asbestos siding. Double garage. Well landscaped lot 50x165, trees.

CAROLINA ST.
DUPLEX, furnished, 6 rooms and bath. 3 rooms and bath. Excellent buy at $10,300.

3305 GORDON
LARGE 2 bedroom home. Living room, separate dining room, L-shaped front porch. Garage. New roof and newly painted. Lot 50x150. Walking distance to schools.

DUPLEX—LEE AVE.
NEAR school. 5 rooms and bath on each side. Termite contract. Double garage. Corner lot 50x150. Excellent condition. Revenue $100 per month.

ST JOHN
ATTRACTIVE 2 bedroom home, 5 rooms downstairs. Upstairs is a large den (one side paneled) with closets, built-in chest —could easily be converted into 2 room apartment. 3 floor furnaces, 3 ceiling fans. Carport.

DUPLEX—LEE AVE.
EXCELLENT Southside location. Attractive 3 room and bath apt. on each side. Blinds. Termite contract, insulated. Garage. Well landscaped lot 50x150. This attractive duplex could be used as a 3 bedroom, 2 bath home. Excellent buy.

WEST MONROE
PLUM ST.
NICE 5 room home. Garage. Lot 50x150. Pay equity of $1200 and assume balance. Monthly payments $33.

NYE ST.
LOVELY 2 bedroom home and den (master bedroom 14x16). Large living room, attractive kitchen and dinette. Floor furnace, attic fan, blinds. Attached garage, store room with washer connections. Barbecue pit. Beautiful corner lot 87½x100 with trees.

NEW LISTING
1515 WILLIS ST., near Highland School. Very attractive 2 bedroom home. Living room, kitchen, dinette, panel ray heat, attic fan, blinds. Carport with storage and washer connections. Excellent condition. Well landscaped lot 67x200 ft. with trees. Ideal spot for outdoor living.

Mrs. L. G. Gilliland
REALTOR
FA 2-8551 or FA 2-3770

CLASSIFIED DISPLAY

For The BEST FOR LESS CONSULT
MONROE TENT & AWNING
317 WALNUT FA 3-6637
AWNINGS
• Aluminum-Canvas
• Custom-Built or
• Pre-Assembled
VENETIAN BLINDS
BOAT COVERINGS
TARPAULINS
317 Walnut FA 3-6637

REAL ESTATE FOR SALE

(73) Houses

WONDERFUL HOME
And Business Combination
1111 NORTH 4TH
ACROSS THE street from Georgia Tucker School. 3 bedrooms, big den, living, 2 baths, beautiful birch kitchen. Carport, separate garage. Price, 16,800.

1106 OTIS ST., W.M.
AN ENGLISH style family home you'll love. An exquisite 100x200 ft. lot with many, many large pines. Cyclone fenced back yard.

G.I. NO DOWN PAYMENT
CLOSING COSTS $400
3 BEDROOM brick, McGuire Park Addition, W.M. Total price, $12,500. Monthly payments $77.66, plus taxes and insurance. Only one left! Hurry!

JERRY ST., W.M.
DUPLEX, 3 years old. Good condition. Only $7500. Revenue $75 a month.

1731 SPENCER
MOST attractive 2 bedroom home. Tile bath, centrally heated, utility room. Carport. Very attractive kitchen. Lot 75x150. $13,000.

SPENCER — BARGAIN
3 BEDROOMS, separate dining room, living room, bath, kitchen. Garage. Hardwood floors, attic fan. Located between Neville and Lexington Schools. Spacious rooms. Total price, $9750. Don't wait—this bargain won't! Now vacant. Best Northside neighborhood. 1 block from the bus line, 3 blocks from shopping center and churches, 3 blocks from Neville, 6 blocks from Jr. High. Paving and sewerage paid. Contact us soon.

1109 NORTH 3RD
3 BEDROOMS, 2 baths, living room, big kitchen, large breakfast room, den. Garage. Small house in rear, rented—good revenue. Ideal family home or combination family and business. Many, many closets. Excellent condition. Right on bus line. Selling for appraised value, $18,500. $1600 down, plus closing. Owner will finance down payment.

NEAR GEORGIA TUCKER
WELL-located 4 bedroom, 2 bath and den home at 318 Rochelle. Centrally heated, wired for air conditioning. Walking distance to all Northside schools, churches. ½ block from bus. Call us now. This is very definitely the best buy in Monroe considering space, location, and the price of $16,000.

201 ERIN
BEAUTIFUL brick home. Prize winner from American Magazine. Only 5 years old. 3 bedrooms and 3 tile baths. Beautiful living room with fireplace, dining area, den, sun room, kitchen, breakfast area, double carport. Completely air conditioned, centrally heated, attic fan. Venetian blinds, wall-to-wall carpet. Corner lot 168x149. Near Neville, Georgia Tucker. Best neighborhood in the city. Back yard fenced in. Half block from bus line.

1624 EMERSON
NEAR LEXINGTON
Pay Closing Cost Only
BLONDE brick, 2 bedrooms and den. Large living room, dining, kitchen, ceramic tile bath. Wired 220. Venetian blinds, metal awnings. Good condition. Lot 73x150x85 with trees, cyclone fence and St. Augustine grass. Paving and sewerage paid. 1 block from the bus line, shopping center, near Neville, Jr. High, Lexington. Total price, $13,900. All you pay is $400 closing cost. Not a buy in town to equal it.

CR. PARK AVE.
AND BELOIT
COLONIAL brick home. 1 year old. Corner lot, 3 bedrooms, living room, dining area, birch paneled kitchen, formica cabinet tops, built in range. 1,800 sq. ft. floor space. Vinyl floors. Early American 12 and 24 light windows. Centrally heated, air conditioned, beautiful utility room and ample storage. Paving and sewerage paid. 1 block from the bus line. Realtors, you are invited to participate.

LOOK AT THIS
ESTABLISHED
GOOD BUSINESS
Production Wholesale And Retail Fish Bait
CHOICE LOCATION on DeSiard Road. Owners health requires semi-retirement. Business, stand, and a 5 room house on a lot facing 62 ft. on DeSiard Road, a depth of 150 ft. 7 very very large concrete bait beds, continuous production. You'd be surprised at the business this stand will do. This business supplies most of the bait stands in this section. Hundreds of regular customers afford a prolific income. A walkout deal, this established business and home is very reasonably priced. If you are a go-getter, want to change jobs, or want a business of your own, you couldn't look for anything better than this. All season business.

IRENE REID
REALTOR — OWNER, I & S REALTY
DIAL FA 3-1679
And FA 5-4022, FA 5-4373
NIGHTS AND SUNDAYS CALL:
IRENE REID, FA 3-1679
LARRY SALTZMAN, FA 3-7446
HAZEL JOHNSON, FA 2-5954
BERLIN HECK, LD 2881, Calhoun
R. E. "Bob" KELLY, FA 2-5116

REAL ESTATE FOR SALE

(73) Houses

PECAN Drive, 3 bedroom home. $400 down. Ph. FA 2-8991, FA 3-0811, FA 2-1125.

BY OWNER, 2 bedroom brick home. Whites' Ferry Rd. W. M. FA 3-8342.

3 BEDROOM. Close in, W.M. Ph. FA 2-8991, FA 3-0811, FA 2-1125.

110 ADA, W.M. New 3 bedroom brick beauty. Near Highland School. Ph. FA 2-8991, FA 3-0811, FA 2-1125.

1401 ELIZABETH, W.M. 3 bedrooms. $12,700. Ph. FA 2-8991, FA 3-0811, or FA 2-1125.

STERLINGTON
NICE 3 bedroom house on large lot. $550 down. NO 5-4470.

6 ROOM HOUSE, approximately 2 acres, brick wash house, 2 garages, 2 out buildings. ½ mile of city limits, Whites Ferry Rd. FA 3-5612 after 6 p.m.

JIM WALTER CORP.
World's Largest builder of Shell Homes
2004 Louisville Ave. FA 3-4664

BY OWNER. Air conditioned Northside brick 2 bedrooms, den. Carpeted living room and separate dining room. Near schools, busline. $17,000. FA 3-6822.

SMALL DOWN PAYMENT
SOUTH 4th, Duplex.
2704 LEE, 2 bedroom home.
110 PELICAN DRIVE, W. M. 2 bedroom home. Double carport. Very nice.
R. M. GOCHENOUR
Broker, 603 South 3rd Dial FA 3-8029

IMMEDIATE POSSESSION
511 FREDRICK. Like new, 3 bedrooms, living room, dining room combination. Carport. Well landscaped. Small down payment. Will consider trade.
USREY LUMBER SUPPLY
501 N. 18th Ph. FA 2-7704, FA 2-7853

HAVE BUYERS
FOR HOMES in Monroe and West Monroe. Also have many calls for acreages, large and small. If you wish a quick sale of your property, call us today. We have excellent financing available.
BERNON W. BUTLER
Realtor Ph. FA 3-1341, FA 2-2488
MRS. BOBBYE GALLOWAY
Realtor Ph. FA 2-0747, FA 5-4471

BY OWNER
HOME WITH INCOME
10 ROOM 2 story home arranged for 3 apts., each with private bath & entrance. Insulated attic and side walls. Upstairs air - conditioned. 26 Venetian blinds, aluminum screens. Lot 70 x 140 shaded by large pecan trees. PRICED TO SELL — $12,000. A. L. GRIFFING. Phone FA 2-9716. 203 Mitchell Lane, West Monroe.

WHITE'S FERRY ROAD
W. M. 2 BEDROOMS, living room, dining area in kitchen, new Westinghouse dishwasher. Wall - to - wall carpeting throughout, all drapes go, 2 air conditioning units. House rockwool insulated inside and outside walls. In perfect condition. Large lot with plenty of shade.
Mrs. Ed Harper, FA 2-6203

EMERSON, 3 bedrooms. Hardwood floors. $400 down.
FREDERICK St. 3 bedrooms. $350 down. 50x147 FT. on Louisville.
BAYOU SHORES, under construction, 3 bedroom brick home. $750 down, no closing costs.
400 FT. of commercial lots. Roselawn Ext.
LOT ON Bayou in Bayou Shores. 115x250.
JACK FLUCK REALTY
Broker Dial FA 3-1869

SAY WHEN
YOU'D like to see this lovely brick home surrounded by beautiful trees. On corner lot, Pinecrest Rd. It has 2 baths, 2 bedrooms with paneled den, large living room and dining room, kitchen with lots of built - ins. Double carport. Assume loan or refinance for $650 down.
1002 SOUTH 1ST, Monroe. You'll find an extra nice 2 bedroom home. Blinds, panel ray heat, air conditioning unit, drapes. Attractive kitchen with dining area. Carport with storage. Assume loan. Wanta' look.
306 STELLA, W.M. Already financed. $650 down. 2 bedroom modern home, 2 porches. Blinds. Lot 50x150. Walking distance to town and schools. $5000.
SEVERAL NICE LOTS IN SUNSHINE HEIGHTS, WITH TREES
BLANCHE BOURLAND
Realtor. 1211 Cypress Ph. FA 2-9740
R. B. BOURLAND
Ph. FA 2-9740 or FA 5-2019

3506 POLK
4 ROOMS and bath. $4800.

NEAR NEW HIGH SCHOOL
3 BEDROOM brick, 2 tile baths. Corner lot. Double carport. Central heating. $16,500. $800 down.
603 SOUTH 2nd. 4 bedroom home. Dining room, kitchen, living room, enclosed back porch. Garage and store room. Venetian blinds. $7500.
1007 THOMAS. Nice 2 bedroom home. $4500.
107 TEXAS Ave. 3 bedroom home. Garage. Front and back porches. $9500.
801 AUDUBON, W.M. Corner lot 75x150. 3 bedroom home and garage. Attic fan, drapes, hardwood floors.
C. E. Buckley, FA 3-1195

CLASSIFIED DISPLAY

REAL ESTATE FOR SALE

(73) Houses

INCOME PROPERTY
SOUTH 2ND
DUPLEX AND garage apartment all on one lot. Good income. Good condition. Always rented. $18,900.

WEST MONROE
2-YEAR-OLD house. Good rent property. Only $4250. Can borrow $2200.

W.M., HICKS ST.
$85.67 A MONTH
HERE'S A lovely 2 bedroom home situated on a lovely tree-studded 100x200 ft. lot. Only 6 years old. Pretty lawn. 18 ft. living room, dining area, fireplace, picture window, drapes and blinds, hardwood floors. Formica topped cabinets, tub and shower. Garage and storage, plumbed for washer, attic fan. You can move into this house for $400 plus closing costs.

$150 DOWN PLUS CLOSING
NEAR LEXINGTON SCHOOL
ON EASON PLACE
3 BEDROOM HOME, only 4 years old. Living room, dining area, big kitchen and eating area, utility room, plumbed for washer, roomy bath, sun porch. Beautiful lawn and shrubbery. Total selling price, $12,750.

NEW LISTING
GLENMAR
6 MONTHS OLD, 3 bedroom brick home. Air conditioned, centrally heated. Lot 100x150. 2 beautiful baths, tastefully decorated. Owner built.

NEW LISTING
INGLESIDE DRIVE
BEAUTIFUL brick home on Bayou DeSiard. Situated on a very private, secluded lot 105x120x154. Only 6 years old. Wonderful condition. You'll love the 24 ft. living room with its wood-burning fireplace, separate dining room 12x12, most attractive kitchen 12x12 with dishwasher, snow white cabinets, Formica tops, stove hood. Utility room has lots of storage, plumbed for washer and dryer. The bedrooms 11 ft., 18 ft., and 14 ft. Comfortable 9 ft. study adjoining master bedroom. Glassed in shower, pink ceramic tile bath. 12 ft. family room, pine paneled. Double carport. Hardwood floors in dining and living room, attic fan, completely draped. Termite contract. FHA valuation of this property is $20,000, loan $18,000. This home is a wonderful family home situated near new Ouachita Parish High School, Lakeshore School, in excellent home-owned brick neighborhood. You can't begin to buy this beautiful lot and build this home for anywhere near the asking price of $20,000.

K ST. — NEAR NEVILLE
VERY ATTRACTIVE 7-year-old home. Corner lot. Double garage. Separate dining room, beautiful kitchen, screened porch, pink tile bath. Hardwood floors. Lovely landscaping. $17,000.

1801 MILTON
3 BEDROOMS, tile bath — brick.

WONDERFUL BUY, $8000!
1004 SOUTH 7TH
$1300 DOWN
NEAR PLUM ST. School. Beautiful lot 50x150 with trees and shrubs. Only 4½ years old. Owner's balance $6700 at $46.95 a month. Total price only $8000. Pay owner's equity and move in! Here's a neat 2 bedroom home with well-kept lawn. Living and dining, kitchen with nice cabinets, plumbed for washer, utility room, storage. Panel ray heating. Right on the busline.

WELL LOCATED
1 STORY BRICK HOME
1104 NORTH 3RD
THIS IS one of the most spacious homes on the market. Just look at these room sizes. Living room 26x15 ft. with fireplace, sun room 15x10 ft., separate dining room 18x15 ft., breakfast room 3x3 ft. Out of the world big kitchen 12x13 ft., nice cabinets, vent-a-hood, plenty of windows to let the sun light in, walk in pantry. Plumbed for washer. You'll love these bedrooms 15x15, 14x15 and 15x12 all with walk in closets. Lots of nice windows. Beautiful orchid ceramic tile bath, shower and tub. Select hardwood floors, 4 large floor furnaces, attic fan. Paving and sewerage paid. Busline in front of the door. Separate 2 car garage, storage and disappearing stairway. Wonderful big trees. Large concrete porch across the entire front of the house. Excellent location for family with children who can walk a short distance to Georgia Tucker or board the bus in front of the house for Neville, Jr. High, or the downtown Catholic School. There is just no house in town to compare with this wonderful bargain. Call us now for an appointment to see it. Realtors, you are invited to participate.

IRENE REID
REALTOR — OWNER I & S REALTY
DIAL FA 3-1679
And FA 5-4022, FA 5-4373
NIGHTS AND SUNDAYS CALL:
IRENE REID, FA 3-1679
LARRY SALTZMAN FA 3-7446
HAZEL JOHNSON FA 2-5954
BERLIN HECK, LD 2881, Calhoun
R. E. "BOB" KELLY, FA 2-5116

CLASSIFIED DISPLAY

YOUR HOME
Will Soon Be Ready! Construction Beginning Soon On
(2) 3 BEDROOM HOMES
Brick and Asbestos Siding
For
ONLY $400 DOWN
INCLUDING CLOSING COSTS
Located On Louisiana St., Near Claiborne School
On a large lot 75 x 197 with all city conveniences, asphalt streets, convenient to city bus line. Among its most desirable features are spacious living room, kitchen with beautiful cabinets, carport and storage with concrete drive to street. Buy now—select your own color schemes, interior and exterior.
We Also Have Plans for Other 3 Bedroom Homes As Low As
$300 DOWN & $57 MO. INC. TAXES, INS.
SEVERAL OTHER CHOICE LOTS AVAILABLE
OR WILL BUILD ON YOUR LOT
ANYWHERE IN NORTH LOUISIANA
COMPLETE SERVICE
In All Phases of the Housing Industry
Buying — Building — Selling — Trading — Financing — Insuring
Butler Lumber Co.
NATIONAL ASSOCIATION OF HOME BUILDERS OF THE UNITED STATES
4 Offices to Serve You:
HIGHWAY 80, WEST MONROE
BERNON W. BUTLER
FA 3-1341, FA 2-2488
OR MRS. BOBBYE GALLOWAY FA 2-0747, FA 5-4471
LEHMAN WILLIAMSON
FA 3-1341 FA 5-3114
RADIO BLDG.
RUSTON, LA.
AL 5-5300
202 S. WASHINGTON
BASTROP, LA.
PH. 2110
JONESBORO, LA.
HOLLIDAY BLDG.
DIAL 3591

MERCHANDISE

(60 Wanted To Buy

WILL pay cash, if price is right for 14 to 20 ft. aluminum boat and trailer to use for duck hunting of Mississippi River. FA 3-8678 Pepsi Cola Bottling Co.

WANTED TO BUY
ALL TYPES OF USED FURNITURE & APPLIANCES
Highest Prices Paid
FOLDS & STONE FURNITURE CO. INC.
325 Trenton St. W.M. FA 3-4552

REAL ESTATE FOR RENT

(61) Furnished Apartments

REDECORATED 3-room apartment. 3105 S. Grand. Available 1st Oct. FA 3-3567.

2 ATTRACTIVE Apts. Northside and Southside. Dial FA 3-5401.

LOVELY Northside 4 rooms, bath. Available October 1st. FA 3-7446.

3 ROOMS, pvt. bath and ent. Venetian blinds, centrally heated. FA 3-2720.

3 ROOM APT. Reasonable No pets. Children accepted. 310 Filhoil, W. M.

FRONT 2 rooms, small kitchen. Bills pd. Prefer man. 303 Filhiol, W. M.

THREE ROOM apt., private bath. 407 Arkansas Avenue.

WILL SHARE my home with employed lady. Northside. FA 3-8755 after 4.

2 ROOMS, bath, bills pd. 500 Wood, FA 5-1996.

3 ROOMS and bath. Northside. Private entrance. FA 3-2794.

4 ROOMS, pvt. bath. 2 private entrances, garage. Adults. 1406 Jackson.

407 AUSTIN, W.M. 3 rooms and bath. Duplex. Couple. FA 2-5628.

PRIVATE APT. Middle aged lady or working couple. 1002 N. 5th.

2, 3, and 4 ROOM APTS.
PHONE FA 3-3000

4 ROOMS. 2 air condition units. Accept child. FA 3-2860; FA 5-2788.

LARGE — 2 rooms new, bills paid, reasonable, adults, 303 Filhoil, W. M.

LARGE 4 ROOMS, private bath, nicely furnished, 102 Forest Ave. FA 2-3508.

1906 SOUTH GRAND, 3 Rooms, outside entrance, pvt. bath. FA 3-8712.

NICE FURNISHED Apt. No children. Close in. 205 Breard. FA 2-2836.

EFFICIENCY APTS. Private bath. Rio Vista, 226 South Grand St.

NICE 1 and 2 bedroom apts. Venetian blinds, tile bath. FA 3-4729.

3 ROOMS, bath upstairs, pvt. entrance. $32.50 mo. water pd. FA 5-3960.

1 AND 2 ROOM APTS. in Monroe and W M. FA 2-5649, FA 5-5038.

2 BEDROOMS, kitchen, and bath. $50 per month. 211 Hall St. FA 3-3321.

LARGE 2 bedroom apt., 1 block off Louisville. FA 3-9761, FA 3-3504.

3 ROOM apartment, private entrance, front and back, private bath, close in. FA 2-6705.

4 ROOMS, upstairs, tile bath, water pd. $40 mo. 617 Wood. FA 3-5260, FA 3-5806. Also 2 room apt.

NORTHSIDE apt. Pvt. bath, pvt. entrance. Garage. Working couple or lady. Utilities paid. Ph. FA 2-9905. FA 3-8179.

SOUTHSIDE 2 rooms, pvt. entrance, shower bath. Employed couple. FA 2-0130.

3401 SOUTH GRAND
4 ROOM (1 bedroom) duplex with garage. $50. Dial FA 2-4309 or FA 3-0433.

801 NORTH 2nd. South, downstairs, 3 rooms, bath. Gas and water paid.

803 ST. JOHN. Nicely furn. downstairs 3 rooms, bath, $65. FA 2-8221.

APTS. 710 Wood St. 210 Miro St. ALL UTILITIES PAID
KOKINOS' Dial FA 2-2930

AIR CONDITIONED apartments, utilities paid, linen and maid service if desired, very reasonable. Alvis Hotel. FA 3-6681.

3 ROOM apt. 102 Apple, W.M. Couple only. $10 week, bills paid. 25 cents extra for T.V. FA 5-1505.

3 ROOMS, nice and clean. Couple. All bills paid. $15 week. 602 Morris Ave. Dial FA 3-8029.

FOR settled adult couple. 4 rooms, private bath, nicely furnished. Water paid. Garage. $54 per month. Best location, 2406 South Grand, on the bus line. Ph. FA 5-4022.

AVERAGE SIZE BEDROOM, KITCHEN AND DINETTE. BILLS PAID. RECENTLY DECORATED. CLEAN. COUPLE. OTHERWISE ONE. DIAL FA 2-2536.

BACHELOR'S APT.
AIR conditioned and very private. Consists of bedroom, kitchen, dinette, private bath. Downtown, north of DeSiard. Ph. FA 2-0270.

236 S Riverfront, W M
3 ROOMS and bath. Garage. Very nice. Couple only. $55 month.
C. E. Buckley, FA 3-1195

(62) Unfurnished Apts.

DUPLEX, 2 bedrooms, hardwood floors. Near College. FA 3-1031, FA 2-5017.

3 ROOMS unfurnished duplex, $30. 419 Smith, W. M. FA 3-7488.

3 ROOMS, GARAGE apt., private bath, and entrance. $30. FA 5-1610.

DUPLEX. One 3 bedroom, carport, storage $60; one 2 bedroom $50. FA 2-5418.

NEW DUPLEX. 2 bedrooms, carport. $50 month. 1714 South 6th. FA 2-2930.

NORTHSIDE 2 BEDROOM DUPLEX AVAILABLE 1ST. FA 2-5322. AFTER 5.

611 WASHINGTON St. 2 rooms, bath, duplex. FA 3-4782.

3 ROOMS and bath duplex. 806 S 2nd. FA 2-7151. Mrs. Parker.

4 BLOCKS from college, spacious 2 bedrooms. Youngstown kitchen, plenty closets. $60. Adults. FA 5-1238.

907 TRENTON, W. M. 2 bedroom duplex. $45 per month. Available Sept. 22. Ph. FA 5-4121; Nights FA 3-2139, FA 3-5680.

3 ROOM APT. Private bath and entrance. 2000 North 3rd. FA 2-3276 or FA 3-2346.

2 BEDROOM duplex. Near school. 1505 South 4th, 1408 South 4th, 1216 South 4th. Dial FA 3-8029.

2 BEDROOM DUPLEX, partly furnished. Close to school. Available Sept. 21st. FA 2-9852.

BEAUTIFUL 2 bedroom apt. Close to school. 1405 So. 4th. FA 3-1963 after 5 p.m.

1, 2 and 3 bedroom apts. $36, $41, $46 monthly. Near New High School. FA 2-5330.

2100 SPENCER, 2 bedroom air conditioned duplex. Ph. FA 3-0674 for appointment.

NICE NEWLY redecorated 2 bedrooms. Busline. 1120 Georgia. FA 5-3697, FA 2-4796.

1018 NORTH 5th, near Georgia Tucker School. Very nice 4 room duplex (1 bedroom). Adults. Vacant. $40. Dial FA 2-8551 or FA 3-1071.

GARNIER APTS.
Monroe's Finest Furn. and Unfurnished
Dial FA 3-9711

2 BEDROOM duplex, central heat, attic fan, garage, on bus line, 1202 McGuire. $65. Call Mrs. Johnson, FA 3-8411 or FA 3-1232.

1501 SOUTH 4th. Nice 2 bedroom duplex apt. Washer connections. Garage. $45.

DESIARD Road. Lovely 5 room upstairs duplex apt. Adults. $50.
Mrs. Gilliland Dial FA 2-8551

(63) Furnished Houses

NORTHSIDE. LARGE well kept home. 2 baths. Close in. FA 2-5571.

THREE ROOM house, southside of Monroe. FA 2-1942.

1501 JACKSON. 7 rooms, 2 baths. Use as 1 or 2 units. Ph. FA 2-8221.

2 BEDROOM House. Near O. P. High School. Adults only. FA 3-8744.

3 BEDROOM HOME. 2 air condition units, automatic washer, extra sleeping porch. 918 Montgomery, W. M. FA 5-3007.

7 ROOM house, 2 large bedrooms, college area, 306 Filhiol. FA 2-9771 or FA 2-8703.

4 ROOMS AND bath. $40 month. Bills paid. Elderly couple. FA 3-6412 or FA 2-3328.

715 NICHOLS. 5 rooms, air condition unit, automatic washing machine. $65. FA 2-1232.

2707 SABINE, College Town, 2 bedroom home, carport, breezeway, nice yard. $85 per mo. FA 2-7081.

AVAILABLE October 15. 3 bedroom furnished brick home, North Monroe. Air conditioned, centrally heated. Corner lot. References. $110 a month. Ph. FA 3-1679.

(64) Unfurnished Houses

NEW 6 room, bath. Furnished 6 rm. Apt. pvt. bath. $10.50. FA 3-8602.

AVAILABLE Oct. 1st, 3 bedrooms, convenient to school. FA 5-1213.

LOVELY, CLEAN, 7 rooms, 2 baths. Southside. $85. FA 3-7685.

NICE HOME, blinds, large yard. Southside. $60. FA 2-2758, FA 2-2624.

3 BEDROOMS, blinds. $60. 309 Riverbend, W. M. See after 8 a.m. Sat.

REAL ESTATE FOR RENT

(64) Unfurnished Houses

TWO 3 bedroom homes. Southside. One Garden. Dial FA 3-8037.

118 South 3rd, 2 bedroom house. Phone FA 2-1780.

6 ROOMS AND bath. ½ block to busline. Southside. FA 2-5288.

2 BEDROOM HOUSE. 2701 S. Grand. R. J. Breard. FA 2-7939.

NEW 3 bedroom home 3 blocks of Plum St. School. Furn. or unfurn. FA 3-1904.

5 ROOM house, close in, newly decorated. FA 3-1336.

2605 GORDON 5 rooms, attic fan, washer plumbed. $60 mo. FA 3-8780, FA 2-0779.

3 BEDROOM house, carport, storage room. 321 Egan St., FA 3-4043.

NEAR paper mill, 5 room house, no bath, $30. 409 Arthur St. FA 2-9382.

2 BEDROOM house. Nice neighborhood. 2806 Gordon Ave. $55 mo. FA 2-1180.

10 ROOM house, 2-baths, partly furnished. 4119 DeSiard. Next to College. Call FA 3-8726.

4 ROOMS, attic fan, washer connections. 210 Columbia, near college, available October 1st. FA 2-5649.

REDECORATED interior and exterior, refinished hardwood floors. 1409 Howell Dr.

NEW 3 BEDROOM home, plumb for washer, fenced yard. Keller Ave., W. M. FA 2-9683.

2 BEDROOM HOUSE. 1301 Florida. $55. See
FAULK & FOSTER

3 BEDROOM HOME, 505 North 5th St., W. M. $75 a month. Call David Burke.
FIRST FIDELITY MORTGAGE CO.
FA 5-3811

FOR LEASE. Near Neville School. 2 bedroom, separate dining room bungalow. $85 month. Ph. FA 3-1679, FA 5-4022, FA 5-4373, FA 3-7446, FA 2-5954, LD 2811, Calhoun, FA 2-5116.

1905 NORTH 3rd. 7 room, 3 bedroom home. Newly papered, washer connections. Vacant. Adults. FA 2-8221.

301 LAKESHORE on bayou. Fenced back yard. 3 bedrooms, 2 baths. $100.
Maxwell Realty FA 3-1819

EXTRA NICE 2 bedroom home with den and enclosed garage. Large lot with beautiful landscaped yard. Southside. $85 per month. FA 2-6456.

HOMES AND APARTMENTS
Furnished and Unfurnished
E. A. PORTER REALTY CO.
Realtors, 1014 North 2nd. Ph. FA 5-3826
Nights Call Dave Chapman, FA 5-4200

6 ROOM house, newly decorated, will lease or rent by the month, 321 N. 6th, Monroe, FA 5-3243.

3 BEDROOM BRICK veneer home, hardwood floors. Carport. Near school and shopping center. W. M. $67.50 per month. Call David Burke.
FIRST FIDELITY MORTGAGE CO.
FA 5-3811

206 K ST. 5 room house. $50.

210 ROSELAWN. Lovely 3 bedroom home, separate dining room. Floor furnace, attic fan, washer connections, 220 wiring. Vacant. $90.
Mrs. Gilliland Dial FA 2-8551

(66) Rooms Without Board

BEDROOM adj. bath, near busline. 204 Rochelle. FA 3-8749, FA 2-6060.

FRONT BEDROOM, pvt. entrance, adj. bath. FA 2-3774. Apply 311 Morris.

UPSTAIRS bedroom. Bath with shower. TV. Dial FA 2-8422.

NICE FRONT bedroom with kitchen privileges. FA 3-5496.

PVT. BATH and entrance, large room. Northside. $10 wk. FA 3-5309.

BEDROOM, PRIVATE bath and entrance with sitting room. FA 3-2194.

ROOMS FOR RENT
510 PINE CLOSE IN

ATTRACTIVE room for rent, next to bath. Every convenience. FA 3-2644.

NICE CLEAN bedroom, pvt. bath. 208 Linderman, W. M. Close in. FA 3-3839.

LOVELY BEDROOM, pvt. bath, pvt. ent. Gentleman. 1504 Island Dr. FA 3-2547.

PRIVATE bedrooms. $5 weekly. Gentleman. 401 Layton. FA 3-4503.

BEDROOM private entrance men, reasonable. 1908 Riverside. FA 2-5750.

NICE BEDROOM Close in 205 Breard. Dial FA 2-2836.

LOVELY BEDROOM with private entrance. Gentleman only. Ph. FA 2-0747 or FA 5-4471.

WORKING GIRL — Nicely furnished bedroom, kitchen privileges, close in. References. Ph. FA 5-1563. Mrs. Hughes.

LOVELY BEDROOM WITH PRIVATE BATH ON ERIN AVE. AIR CONDITIONER. CARPORT. GENTLEMAN ONLY. $40. PH. FA 2-8551.

ATTENTION working men or girls, air conditioned rooms with pvt. bath, utilities, linens and maid service furnished. $12.50 wk. and $15.00 wk. Alvis Hotel. Call FA 3-6681.

(67) Business Places

600 WINNSBORO Rd. For lease. 1500 sq. ft. for shop or store building. Ph. FA 5-4121; Nights FA 3-2139, FA 3-5680.

FOR RENT or lease. Bar and cocktail lounge. Apply in person. Ticheli Bar, Winnsboro Rd.

FOR RENT or lease — Ideal business location across from Post Office. 204 Jackson St. FA 3-5325 or FA 2-1688.

FOR SALE. Ed's Cafe. Fully equipped. Located Foot of Old Bridge W. M. Very low down payment. Ph. FA 3-6520.

(68) Offices & Desk Room

SINGLE OR connected offices, air conditioned, telephone, secretarial service. 506 N. 3rd. FA 2-0551.

OFFICE SPACE. Air conditioned. Janitor service. Reasonable rent. 323½ Harrison St. FA 3-4465.

MODERN Air Conditioned Office Space. Utilities and maid serv. Ph. FA 3-7731 for appointment.

(70) Wanted To Rent

WANTED TO lease furnished or partly furnished apt. house. 108 S. Riverfront, W. M.

REAL ESTATE FOR SALE

(71) Building & Contracting

DITCHING, Pipe laying, Foundation digging. Nichols Bros. FA 2-9497, FA 3-4179.

ARE YOU BUILDING, REMODELING, REDECORATING? Nothing down. 36 mos. to pay. Free estimates.
P. G. ZUBER FA 3-4061

BUILD OR BUY A LOVELY MODERN HOME IN MONROE OR W. MONROE
J. S. James Const. Co.
Dial FA 3-2364 or FA 2-6956

GENERAL CONTRACTOR
BURCHELL & ASSOCIATES
Experience is our guarantee. FA 2-1889

KELLY PLUMBING CO
Water heaters Repair Service
602 Louisville Dial FA 2-5116

MASONERY WORK
STONE cutting, brick and blocks, driveways, patios. Nick Bruscato, Contractor. FA 5-3243.

Specialists In Home Repairs
Kitchens Construction Co.
WE will be glad to assist, advise and estimate your work without obligation. 36 Mo. to pay — Ph. FA 2-4592.

• REMODELING • REPAIRING • REDECORATING
J. C. Steele Lbr. Co., Inc
907 Coleman, W.M. Dial FA 2-4467

REMODEL — REPAIR
Nothing Down, 36 Mos. to pay
FREE ESTIMATES
T. A. Sanders Lumber Co.
North 7th & Wood, W.M. Ph. FA 2-1444

ONE STOP
HOME BUILDING SERVICE
CHOICE residential lots in all parts of the city. Complete Planning, Building and Financial Department
Hill Lumber & Supply Co
Louisville Ave. at 17th. Ph. FA 2-3124

(71-A) Business Property

BUSINESS building and all equipment. 1005 Powell. Sacrifice, $6500. Ph. FA 2-8991, FA 3-0811, FA 2-1125.

CORNER lot 100x160, available for commercial purposes. Stubbs and North 3rd.
Womack & Webster
INSURANCE—REALTORS
FA 5-2322 FA 3-4271

COMMERCIAL corner lot 82x103, 6th and Arkansas. Ph. FA 2-8991, FA 3-0811, FA 2-1125.

COMMERCIAL LOT
225 FT. frontage on North 7th St., W. M. With duplex and 3 bedroom home. $82 per front foot.
D. H. ODOM, Real Estate
Dial FA 2-1610 Days, Nights and Sundays

1600 OLIVE ST.
JUST off Louisville Ave., in new business section. Lot 50x150.
CHARLIE LETT
DIAL FA 5-4651 OR FA 3-2217

REAL ESTATE FOR SALE

(71-A) Business Property

FOR SALE OR TRADE
GROCERY store and filling station combination on main highway. Close in. With good business. Sell or trade for stock inventory plus fixtures. Reasonable rent.
FA 5-4121; Nights FA 3-2139, FA 3-5680.

213-15-17 South 5th. Large brick building, concrete floors, 3 rest rooms. Plenty of storeside parking. Excellent for storage or business. $12,600 or $125 rent or lease.

16TH ST., between Pine and Olive. Lot 50x150 ft. $3500.
HAM & LELA K. BREARD
Realtors Ph. FA 2-8221, FA 2-9841

WILL SWAP OR TRADE
CORNER LOCATION — Almost an acre of ground. Filling station with automotive supplies. Can be used for different type of business. Located on Smith St., West Monroe.
Florence C. Caldwell
Broker Dial FA 2-9905, FA 3-8179

SOUTH 2ND
NICE location for any type business. In new fast growing commercial section.

1600 OLIVE ST.
JUST off Louisville Ave., in new business section. Lot 50x150.
CHARLIE LETT
DIAL FA 5-4651 OR FA 3-2217

311 HUDSON LANE
LOVELY 7 room home in good condition with large porch. Ideal for home or excellent commercial location for doctor's or lawyer's office, insurance or beauty shop. Concrete block garage. Lot 83'x159.68'. Reasonably priced.

DRY CLEANING PLANT
FOR sale or lease. Doing good business. Excellent buy for $5000. Or will lease equipment for $200 per month, building rents for $150 per month.
Mrs. L. G. Gilliland
REALTOR
FA 2-8551 OR FA 2-3770

Commercial And Investment Properties Bought, Sold & Leased
H. L. ROSENHEIN
REALTOR
807 Ouachita Bank Bldg.
Dial FA 2-8668

HUDSON AND NORTH 4TH
CHOICE corner commercial location (50x86 ft.). Ideal for insurance, doctor's office, or practically any type business. For particulars, call us now!

PINE, W.M.
RIGHT DOWNTOWN! Ideal for any type retail business or office. Lot size 60x70. If you're planning on a new location, investigate this!

SOUTH 2ND
MOVE YOUR business to the fast growing Southside! Large corner lot 100x150 with houses to be moved. Wait — and this'll be gone!

Troy & Nichols
Realtors 113 Jackson
DIAL FA 5-2625
SUNDAYS CALL
PRITCH PRITCHER, FA 2-4414
MIRIAM GRAYSON, FA 3-5303
GARLAND MOORE, FA 2-2234
JACK L. SMITH, MANAGER

(72) Farms & Suburban

2 BEDROOM home and acre land at Swartz. Conveniences. FA 5-1789.

12 ACRES 841 ft. frontage, Hwy 80 — 9 miles west. FA 2-1188.

GUY A ANDERSON
Farm Lands Farm Loans Homes
P. O. Box 398 Or Ph. 2253 Rayville

$75 AN ACRE
200 ACRES, 9 miles east of Monroe.
CHARLIE LETT
DIAL FA 5-4651 OR FA 3-2217

ACRES AND ACRES
240 ACRES with beautiful 3 year old home. Land for grazing or planting, with timber.
4 TREE-STUDDED acres with good 2 year old home.
40 ACRES just off Highway 80, facing new highway.
5 ACRES, near Drew School.
MRS. W. C. CURRY
DIAL FA 3-5878

FARM FOR SALE
150 ACRE farm one mile east of center of Oak Grove, Louisiana, on paved Highway No. 2. Nine miles from Lake Providence, Louisiana. Seven room main residence, central heating; six room rental residence on property; two better than average tenant houses; two large barns. Ideal for retired couple. Terms available. References must be furnished. Jesse E. Lee, Owner. Phone Garden 8-2364, Oak Grove, Louisiana, or Phone 365 Lake Providence, Louisiana.

PRAIRIE ROAD
1 ACRE of land (and additional acre available) with modern home. Very large living room, large bedroom, attractive dinette and kitchen with electric range and double sink, complete bath with Crane fixtures, 2 porches. Asphalt tile floors, solid wood walls, blinds, drapes, and ¾ ton air conditioner. Electric pump, butane gas, lights. Pay equity, assume balance at $40 month.
Mrs. L. G. Gilliland
REALTOR
FA 2-8551 or FA 2-3770

19 ACRES
COUNTRY HOME
NICE 2 bedroom home of tan asbestos siding, with bath. Venetian blinds. Carport. On blacktop road. Just 5 years old. Fenced garden. Already financed at only 4½ per cent. Located 4 miles from city limits, 2 miles off Winnsboro Road, on Moore Road. "Louis Maddox Place."
CHARLIE LETT
DIAL FA 5-4651 OR FA 3-2217

AVANT Rd. W.M. Reduced. Only $300 down and move in immediately. 1 acre with trees. 2 bedroom home with dining room, small room off kitchen. All modern conveniences. Assume unpaid balance of $5600.

37 ACRES on Swartz Road with pond. 100x300 ft., 16 ft. deep. Good well, electric pump, barn, shed. Beautiful building site, fenced with treated posts, 39 inch hog wire, 3 strands barbed wire on top. Owner will carry papers.

BASTROP-Oak Grove Hwy. No. 2, just past Good Will. 76 acres river bottom land. 13 acre cotton allotment. 28 pecan trees. Price $7950. Will consider trade.

429 ACRES. Monroe - Rayville Hwy. 66 acre cotton allotment. Fenced and cross fenced. Lovely 3 bedroom brick home, 2 tenant houses and barn, pecan trees. Owner will carry papers.

BUTLER REAL ESTATE
BERNON W. BUTLER
Realtor Ph. FA 3-1341, FA 2-2488
MRS. BOBBYE GALLOWAY
Realtor Ph. FA 2-0747, FA 5-4471

(73) Houses

4 ROOM house, large lot. $1500.00. Ph. FA 5-5040.

5 ROOM house and 2 lots 50x125 each. 1506 Amman, W. M. FA 3-5404.

3011 DICK Taylor. Large 3 bedroom home. $6500. Bargain. Ph. FA 2-8991, FA 3-0811, FA 2-1125.

3507 LEE AVE
PRICE REDUCED 3 bedrooms, large living room and kitchen. FA 3-8561.

CLASSIFIED DISPLAY

FOR SALE
3 Bedroom Brick—1½ Bath
2011 SPENCER
Trois Pettigrew, Builder
FA 2-3106, Nights, FA 3-4128

REAL ESTATE FOR SALE

(73) Houses

BY OWNER, 3 bedroom brick veneer, 2 full baths. On large shady corner lot. 4103 Cypress, W.M. FA 2-1188.

3611 RICHMOND. Nice 3 bedroom home. Corner lot. $9000. Ph. FA 2-8991, FA 3-0811, or FA 2-1125.

NEW 2 AND 3 BEDROOM HOMES
CHOICE LOCATIONS
IN MONROE AND WEST MONROE
Phone FA 3-1814 or FA 3-2592

SOUTHSIDE W.M.
3 BEDROOM home near Mitchell School. $365 down and $50 monthly. Financed locally. FA 3-2005.

$250 CASH
1613 SOUTH 3rd. 2 bedroom frame. Excellent condition. $58 per month.
JACK SEBASTIAN REALTY
Realtor Dial FA 3-9634

BEST VALUE IN TOWN
2102 PARGOUD BLVD.
GRACIOUS red brick home in splendid location. Priced right. Call FA 5-4570.

ON BAYOU
BY OWNER, completely air-conditioned 3 bedroom brick home, 2 tile baths, large living room, large kitchen, separate utility room, very attractive family room. $29,750. Shown by appointment only. FA 3-0342, after 5 Ph. FA 5-3192.

SOUTHSIDE, near school. Almost new 3 bedroom home and carport. Built-in range and oven, central heating. No closing costs, no waiting for loan approval. Payments $75, including insurance and taxes.
R. M. GOCHENOUR
Broker, 603 South 3rd Dial FA 3-8029

NEAR CLAIBORNE SCHOOL
ON Wallace Dean Rd. W.M. 3 bedroom buff brick with personality galore! Central heating, attic ventilation. Carport. Storage. Lot 97x125.
BUTLER REAL ESTATE
BERNON W. BUTLER
Realtor Ph. FA 3-1341 FA 2-2488
MRS. BOBBYE GALLOWAY
Realtor Ph. FA 2-0747 FA 5-4471

DUPLEX
ALMOST new. South 3rd St. Good revenue. Excellent condition. $14,750.

SOUTH 9TH
NEW BRICK HOME
$400 Down, Plus Closing
$75 A Month
INCLUDING taxes and insurance. 3 bedrooms, dining area, lovely kitchen, nice cabinets, vent-a-hood, double sink, pretty bath. Attic fan, central heating, aluminum screens and windows. Near Plum St. School.

NEW LISTING
LOOP ROAD
BRICK HOME
3 Bedrooms, 1½ Tile Baths
LIVING room, kitchen, dining area, 1½ tile baths. Centrally heated, ducted for air conditioning, attic fan. Carport. $14,750. $400 down, only $50 closing costs. 30 year financing available.

BARGAIN, $9000
1502 SOUTH 6TH
ONLY $300 DOWN
$65.79 mo. inc. taxes, ins.
½ BLOCK FROM elementary and Jr. High, and bus. Here's a comfortable nice, well located 2 bedroom home. Living, dining area, big 14 ft. kitchen, double sink, inlaid linoleum, tile floors, plumbed for washer, roomy bath, store room. Attic fan, panel ray heating, wired 220.

604 SOUTH 5TH
3 BEDROOM HOME
$550 DOWN
$85 A MONTH including taxes and insurance. Only 4 years old. Only $11,700. On busline. Attractive white house with large living room, kitchen and dining area, natural wood cabinets with Formica tops, walk-in pantry, double sink, Rangeair hood, inlaid linoleum, utility room, plumbed for washer. Nice bath with shower. Carport. Hardwood floors, attic fan, central heating, wired 220, ducted for air conditioning. Venetian blinds and curtains. 3 blocks from Plum St. School and Jr. High.

GEORGIA ST.
RED BRICK, 3 BEDROOM
Only $11,000, $1300 down, $79 a Mo. INCLUDING taxes and insurance. This is an older home and it's a really good one! Can't beat it for price either. Big 20 ft. living room, built-in kitchen, plumbed for washer, roomy bath, 12x15 screened porch. Double garage, store room. Hardwood and pine floors, attic fan, drapes. Paving and sewerage paid. Beautiful lawn and worlds of pretty big shade trees, on lot 100x150 ft.

NEW LISTING
SOUTH GRAND ST.
OLDER family home on a lot 90x263 ft. Ideal for a family home or commercial. $16,000.

NEW LISTING
FILHIOL AVE.
LOT 50x150. Small comfortable home consisting of living room, kitchen, dining area, and 2 bedrooms. Priced $4575. Assume owner's balance of $3500 and pay the difference. Wonderful rent property.

1510 SPENCER
3 BEDROOMS, 2 baths. Ranch style, early American. Lot 145x150. Trees. 2 car carport. Extra garage. Servants quarters with complete bath.

2010 SPENCER
HERE'S the home for your family—just across the street from Lexington School on Spencer Blvd. 1½-year-old beautiful brick. 3 bedrooms, paneled den, kitchen, utility, dining, living, 2 beautiful baths. Very, very lovely lawn and flowers, cyclone fenced in back yard. Attic fan, centrally heated and air conditioned, completely draped. Paving and sewerage paid. Right on the busline. One of the best built homes in this city.

1412 COLE AVE.
$600 DOWN
RED BRICK and tile construction on a lot 110x175. Living room 13x18, dining room 11x9, kitchen and dining area 9x16, double sink, ceramic tile walls around dining area in kitchen, den 34x10, wood burning fireplace. Bedrooms 10½x13½, 13½x13½, 9x9 utility room, plumbed for washer and dryer. Double carport. Floors are pecan and oak, attic fan, floor furnace. Paving and sewerage paid. $14,500.

1902 SPENCER
3-YEAR-OLD BRICK. Air conditioned and centrally heated. 2100 sq. ft. of living area, 3 bedrooms, dining, kitchen, big den, 2 beautiful ceramic tile baths. $20,500. Loan value, $18,000.

EDGEWATER GARDENS
$250 DOWN
PLUS CLOSING COST
NO CITY TAXES
NO WATER BILL
LIVE just outside city limits in this comfortable home with lots of space. You'll like this 4 year old home. 3 bedrooms and den. Located on lot 100x300. Big living room 22x13, family room 13x10, pine paneled. Nice big kitchen and dining area, double sink. Utility room, washer and dryer connections. Roomy bath and shower. Attic fan, drapes, and blinds. Carport. Wonderful buy at $12,850.

IRENE REID
REALTOR — OWNER, I & S REALTY
DIAL FA 3-1679
And FA 5-4022, FA 5-4373
NIGHTS AND SUNDAYS CALL:
IRENE REID, FA 3-1679
LARRY SALTZMAN, FA 3-7446
HAZEL JOHNSON, FA 2-5954
BERLIN HECK, LD 2881, CALHOUN
R. E. "BOB" KELLY, FA 2-5116

CLASSIFIED DISPLAY

GREEN ACRES SUB-DIVISION
NOW OPEN
3 Bedroom Brick Homes
Choice Lots For Sale
One Mile South Of Monroe on Columbia Road. Hyway 165.
H. B. Zeagler, Owner
PH. FA 3-6762

REAL ESTATE FOR SALE

(73) Houses

PROPERTY FOR COLORED
RICHWOOD ADDN.
NICE 4 room home and bath on 100x150 ft. lot. A bargain at $3000.

PIPPIN ST.
LOT in Booker T. Addition. Size 50x150 ft. $550.

GRIFFIN
RESIDENTIAL lot 1700 block Griffin, just off Powell. Size 40x125 ft. $650.

IRENE REID
REALTOR - OWNED I & S REALTY
DIAL FA 3-1679
And FA 5-4022, FA 5-4373
NIGHTS AND SUNDAYS CALL:
IRENE REID, FA 3-1679
LARRY SALTZMAN, FA 3-7446
HAZEL JOHNSON, FA 2-5954
BERLIN HECK, LD 2881, Calhoun
R. E. "BOB" KELLY, FA 2-5116

NORTHSIDE
1220 FAIRVIEW AVE.
GREATLY REDUCED
LOVELY 3 bedroom home with den, 2 BATHS. Living room with fireplace, separate dining room, master bedroom and guest bedroom carpeted. Kitchen with plenty of cabinets. Attic fan, (2) 1-ton air conditioning units. Carport, store room. Well landscaped lot 75x150 with trees. Must see interior of this spacious home to appreciate it. Excellent buy.

704 DOWNEY LANE
OPEN — PRICE REDUCED
LOVELY 2 bedroom home. Large living room with fireplace, separate dining room, attractive kitchen. Oak floors, attic fan, Venetian blinds, disappearing stairway. Garage. Well landscaped lot. Excellent buy.

ORLEANS
NORTHSIDE NEW LISTING. PRACTICALLY NEW BRICK HOME. 3 bedrooms, spacious living room, attractive kitchen and dinette with dishwasher, tile bath. Central heating, attic fan, plenty closets, Venetian blinds. Carport and store room. Well landscaped corner lot 75x150, fenced back yard. Paving and sewerage paid. Quick possession.

SPENCER ST.
GREATLY REDUCED
1ST TIME offered for sale in beautiful Fairview Addn. with paved street and curbing. Well constructed 3 bedroom, 1½ BATH home. Large living room, separate dining room, separate breakfast room, kitchen, enclosed service porch, spacious side screened porch with ceiling fan, opening into living room and dining room. 4 floor furnaces, 3 air conditioners (3¼ tons), oak floors, attic fan, Venetian blinds, ample closets (one cedar). Termite contract. Double garage and store room. Well landscaped lot 100x150 with 6 plum, 2 fig, 1 pear, 2 pecan, magnolia, and oak tree.

HARN ST.
NEW LISTING. Very attractive 3 bedroom home. Living room, kitchen and dinette. Panel ray heater, attic fan. Insulated, aluminum screens. Carport. Just 3 years old. Lot 52x150. Pay equity and assume monthly payments $57. Furn. or unfurn.

804 ROSELAWN
NEAR Georgia Tucker. Modern 3 bedroom home. Large living room, separate dining room, spacious and attractive pine paneled kitchen and dinette. Central heating, attic fan, Venetian blinds. Carport, large storage room with washer connections. Fenced back yard. Reduced.

311 HUDSON LANE
LOVELY 7 room home in good condition with large front porch. Ideal for home or excellent commercial location. Concrete block garage. Lot 83x159.68. Reasonably priced.

GARAGE APT.
NORTHSIDE. Four rooms and bath upstairs. Double garage and storage room, with washer connections. Lot 50x145, facing two streets. Rent apt. and build home facing other street. $8400.00.

LAKESHORE
AZALEA DRIVE
MODERN 3 bedroom brick home, less than 1 year old. Tile bath, central heating, ducted for air conditioning, attic fan. Patio. Carport and storage. Lot 75x100. Pay small equity and assume loan—no closing costs.

SOUTHSIDE
NEW LISTING
PRAIRIE ROAD
1 ACRE of land (and additional acre available) with modern home. Very large living room, large bedroom, attractive dinette and kitchen with electric range and double sink, complete bath with Crane fixtures, 2 porches. Asphalt tile floors, solid wood walls, blinds, drapes, and ¾ ton air conditioner. Electric pump, butane gas, lights. Pay equity, assume balance at $40 month.

GRAYLING LANE. Modern 2 bedroom home. Attractive kitchen and dinette, panel ray heaters, attic fan, blinds. Carport with store room. Well landscaped lot. Selling for FHA appraisal. Pay equity and assume 4½ per cent loan, or refinance with $300 down plus closing.

GRAYLING LANE
VERY attractive redecorated 3 bedroom home. Living room with fireplace, separate dining room, separate breakfast room. Blinds, oak floors, disappearing stairway, plenty closets, heaters, 2 screened porches. New aluminum screens, new roof, and new asbestos siding. Double garage. Well landscaped lot 50x165, trees.

CAROLINA ST.
DUPLEX, furnished. 6 rooms and bath, 3 rooms and bath. Excellent buy at $10,300.

3305 GORDON
LARGE 2 bedroom home. Living room, separate dining room, L-shaped front porch. Garage. New roof and newly painted. Lot 50x150. Walking distance to schools.

DUPLEX—LEE AVE.
NEAR school. 5 rooms and bath on each side. Termite contract. Double garage. Corner lot 50x150. Excellent condition. Revenue $100 per month.

ST JOHN
ATTRACTIVE 2 bedroom home, 5 rooms downstairs. Upstairs is a large den (one side paneled) with closets, built-in chest —could easily be converted into 2 room apartment. 3 floor furnaces, 3 ceiling fans. Carport.

DUPLEX—LEE AVE.
EXCELLENT Southside location. Attractive 3 room and bath apt. on each side. Blinds. Termite contract, insulated. Garage. Well landscaped lot 50x150. This attractive duplex could be used as a 3 bedroom, 2 bath home. Excellent buy.

WEST MONROE
PLUM ST.
NICE 5 room home. Garage. Lot 50x150. Pay equity of $1200 and assume balance. Monthly payments $33.

NYE ST.
LOVELY 2 bedroom home and den (master bedroom 14x16). Large living room, attractive kitchen and dinette. Floor furnace, attic fan, blinds. Attached garage, store room with washer connections. Barbecue pit. Beautiful corner lot 87½x100 with trees.

NEW LISTING
1515 WILLIS ST., near Highland School. Very attractive 2 bedroom home. Living room, kitchen, dinette, panel ray heat, attic fan, blinds. Carport with storage and washer connections. Excellent condition. Well landscaped lot 67x200 ft. with trees. Ideal spot for outdoor living.

Mrs. L. G. Gilliland
REALTOR
FA 2-8551 or FA 2-3770

CLASSIFIED DISPLAY

For The BEST FOR LESS
CONSULT
MONROE TENT & AWNING
AWNINGS
• Aluminum-Canvas
• Custom-Built or
• Pre-Assembled
VENETIAN BLINDS
BOAT COVERINGS
TARPAULINS
317 Walnut FA 3-6637

REAL ESTATE FOR SALE

(73) Houses

WONDERFUL HOME
And Business Combination
1111 NORTH 4TH
ACROSS THE street from Georgia Tucker School. 3 bedrooms, big den, living, 2 baths, beautiful birch kitchen. Carport, separate garage. Price, 16,800.

1106 OTIS ST., W.M.
AN ENGLISH style family home you'll love. An exquisite 100x200 ft. lot with many, many large pines. Cyclone fenced back yard.

G.I. NO DOWN PAYMENT
CLOSING COSTS $400
3 BEDROOM brick. McGuire Park Addition, W.M. Total price, $12,500. Monthly payments $77.66, plus taxes and insurance. Only one left! Hurry!

JERRY ST., W.M.
DUPLEX. 3 years old. Good condition. Only $7500. Revenue $75 a month.

1731 SPENCER
MOST attractive 2 bedroom home. Tile bath, centrally heated, utility room. Carport. Very attractive kitchen. Lot 75x150. $13,000.

SPENCER — BARGAIN
3 BEDROOMS, separate dining room, living room, bath, kitchen. Garage. Hardwood floors, attic fan. Located between Neville and Lexington Schools. Spacious rooms. Total price, $9750. Don't wait—this bargain won't! Now vacant. Best Northside neighborhood, 1 block from the bus line, 3 blocks from shopping center and churches, 3 blocks from Neville, 6 blocks from Jr. High. Paving and sewerage paid. Contact us soon.

1109 NORTH 3RD
3 BEDROOMS, 2 baths, living room, big kitchen, large breakfast room, den. Garage. Small house in rear, rented—good revenue. Ideal family home or combination family and business. Many, many closets. Excellent condition. Right on bus line. Selling for appraised value. $18,500. $1600 down, plus closing. Owner will finance down payment.

NEAR GEORGIA TUCKER
WELL-located 4 bedroom, 2 bath and den home at 318 Rochelle. Centrally heated, wired for air conditioning. Walking distance to all Northside schools, churches. ½ block from bus. Call us now. This is very definitely the best buy in Monroe considering space, location, and the price of $16,000.

201 ERIN
BEAUTIFUL brick home. Prize winner from American Magazine. Only 5 years old. 3 bedrooms and 3 tile baths. Beautiful living room with fireplace, dining area, den, sun room, kitchen, breakfast area, double carport. Completely air conditioned, centrally heated, attic fan, Venetian blinds, wall-to-wall carpet. Corner lot 168x149. Near Neville, Georgia Tucker. Best neighborhood in the city. Back yard fenced in. Half block from bus line.

1624 EMERSON
NEAR LEXINGTON
Pay Closing Cost Only
BLONDE brick, 2 bedrooms and den. Large living room, dining, kitchen, ceramic tile bath. Wired 220, Venetian blinds, metal awnings. Good condition. Lot 75x150x85 with trees, cyclone fence and St. Augustine grass. Paving and sewerage paid. 1 block from the bus line, shopping center, near Neville, Jr. High, Lexington. Total price, $13,900. All you pay is $400 closing cost. Not a buy in town to equal it.

CR. PARK AVE.
AND BELOIT
COLONIAL brick home, 1 year old. Corner lot, 3 bedrooms, living room, dining area, birch paneled kitchen, formica cabinet tops, built in range. 1,800 sq. ft. floor space. Vinyl floors. Early American 12 and 24 light windows. Centrally heated, air conditioned, beautiful utility room and ample storage. Paving and sewerage paid. 1 block from the bus line. Realtors, you are invited to participate.

LOOK AT THIS
ESTABLISHED
GOOD BUSINESS
Production Wholesale And
Retail Fish Bait
CHOICE LOCATION on DeSiard Road. Owners health requires semi-retirement. Business, stand, and a 5 room house on a lot facing 62 ft. on DeSiard Road, a depth of 150 ft. 7 very very large concrete bait beds, continuous production. You'd be surprised at the business this stand will do. This business supplies most of the bait stands in this section. Hundreds of regular customers afford a prolific income. A walkout deal, this established business and home is very reasonably priced. If you are a go-getter, want to change jobs, or want a business of your own, you couldn't look for anything better than this. All season business.

IRENE REID
REALTOR — OWNER, I & S REALTY
DIAL FA 3-1679
And FA 5-4022, FA 5-4373
NIGHTS AND SUNDAYS CALL:
IRENE REID, FA 3-1679
LARRY SALTZMAN, FA 3-7446
HAZEL JOHNSON, FA 2-5954
BERLIN HECK, LD 2881, Calhoun
R. E. "Bob" KELLY, FA 2-5116

REAL ESTATE FOR SALE

(73) Houses

PECAN Drive. 3 bedroom home. $400 down. FA 2-8991, FA 3-0811, FA 2-1125.

BY OWNER. 2 bedroom brick home. Whites' Ferry Rd. W. M. FA 3-9342.

3 BEDROOM. Close in, W.M. Ph. FA 2-8991, FA 3-0811, FA 2-1125.

110 ADA, W.M. New 3 bedroom brick beauty. Near Highland School. Ph. FA 2-8991, FA 3-0811, FA 2-1125.

1401 ELIZABETH, W.M. 3 bedrooms. $12,700. Ph. FA 2-8991, FA 3-0811, or FA 2-1125.

STERLINGTON
NICE 3 bedroom house on large lot. $550 down. NO 5-4470.

6 ROOM HOUSE, approximately 2 acres, brick wash house, 2 garages, 2 out buildings, ½ mile of city limits, Whites Ferry Rd. FA 3-5612 after 6 p.m.

JIM WALTER CORP.
World's Largest builder of Shell Homes
2004 Louisville Ave. FA 5-4664

BY OWNER. Air conditioned Northside brick 2 bedrooms, den. Carpeted living room and separate dining room. Near schools, busline. $17,000. FA 3-6822.

SMALL DOWN PAYMENT
SOUTH 4th. Duplex.
2704 LEE. 2 bedroom home.
110 PELICAN DRIVE, W. M. 2 bedroom home. Double carport. Very nice.
R. M. GOCHENOUR
Broker, 603 South 3rd Dial FA 3-8029

IMMEDIATE POSSESSION
511 FREDRICK. Like new, 3 bedrooms, living room, dining room combination. Carport. Well landscaped. Small down payment. Will consider trade.
USREY LUMBER SUPPLY
501 N. 18th Ph. FA 2-7704, FA 2-7853

HAVE BUYERS
FOR HOMES in Monroe and West Monroe. Also have many calls for acreages, large and small. If you wish a quick sale of your property, call us today. We have excellent financing available.
BERNON W. BUTLER
Realtor Ph. FA 3-1341, FA 2-2488
MRS. BOBBYE GALLOWAY
Realtor Ph. FA 2-0747, FA 5-4471

BY OWNER
HOME WITH INCOME
10 ROOM 2 story home arranged for 3 apts., each with private bath & entrance. Insulated attic and side walls. Upstairs air - conditioned. 26 Venetian blinds, aluminum screens. Lot 70 x 140 shaded by large pecan trees. PRICED TO SELL — $12,000. A. L. GRIFFING. Phone FA 2-9716. 203 Mitchell Lane, West Monroe.

WHITE'S FERRY ROAD
W. M. 2 BEDROOMS, living room, dining area in kitchen, new Westinghouse dishwasher. Wall - to - wall carpeting throughout, all drapes go, 2 air conditioning units. House rockwool insulated inside and outside walls. In perfect condition. Large lot with plenty of shade.
Mrs. Ed Harper, FA 2-6203

EMERSON. 3 bedrooms. Hardwood floors. $400 down.
FREDERICK St. 3 bedrooms. $350 down. 50x147 FT. on Louisville.
BAYOU SHORES, under construction. 3 bedroom brick home. $750 down, no closing costs.
400 FT. of commercial lots. Roselawn Ext.
LOT ON Bayou in Bayou Shores. 115x250.
JACK FLUCK REALTY
Broker Dial FA 5-1869

SAY WHEN
YOU'D like to see this lovely brick home surrounded by beautiful trees. On corner lot, Pinecrest Rd. It has 2 baths, 2 bedrooms with paneled den, large living room and dining room, kitchen with lots of built - ins. Double carport. Assume loan or refinance for $650 down.

1002 SOUTH 1ST, Monroe. You'll find an extra nice 2 bedroom home. Blinds, panel ray heat, air conditioning unit, drapes. Attractive kitchen with dining area. Carport with storage. Assume loan. Wanta' look?

506 STELLA, W.M. Already financed. $650 down. 2 bedroom modern home, 2 porches. Blinds. Lot 50x150. Walking distance to town and schools. $5000.

SEVERAL NICE LOTS IN SUNSHINE HEIGHTS, WITH TREES
BLANCHE BOURLAND
Realtor, 1211 Cypress Ph. FA 2-9740
R. B. BOURLAND
Ph. FA 2-9740 or FA 5-2012

3506 POLK
4 ROOMS and bath. $4800.

NEAR NEW HIGH SCHOOL
3 BEDROOM brick, 2 tile baths. Corner lot. Double carport. Central heating. $16,500. $800 down.

603 SOUTH 2nd. 4 bedroom home. Dining room, kitchen, living room, enclosed back porch. Garage and store room. Venetian blinds. $7500.

1007 THOMAS. Nice 2 bedroom home. $4500.

107 TEXAS Ave. 3 bedroom home. Garage. Front and back porches. $9500.

801 AUDUBON, W.M. Corner lot 75x150. 3 bedroom home and garage. Attic fan, drapes, hardwood floors.
C. E. Buckley, FA 3-1195

REAL ESTATE FOR SALE

(73) Houses

INCOME PROPERTY
SOUTH 2ND
DUPLEX AND garage apartment all on one lot. Good income. Good condition. Always rented. $18,900.

WEST MONROE
2-YEAR-OLD house. Good rent property. Only $4250. Can borrow $2200.

W.M., HICKS ST.
$85.67 A MONTH
HERE'S A lovely 2 bedroom home situated on a lovely tree-studded 100x200 ft. lot. Only 6 years old. Pretty lawn. 18 ft. living room, dining area, fireplace, picture window, drapes and blinds, hardwood floors, Formica topped cabinets, tub and shower. Garage and storage, plumbed for washer, attic fan. You can move into this house for $400 plus closing costs.

$150 DOWN PLUS CLOSING
NEAR LEXINGTON SCHOOL
ON EASON PLACE
3 BEDROOM HOME, only 4 years old. Living room, dining area, big kitchen and eating area, utility room, plumbed for washer, roomy bath, sun porch. Beautiful lawn and shrubbery. Total selling price, $12,750.

NEW LISTING
GLENMAR
6 MONTHS OLD. 3 bedroom brick home. Air conditioned, centrally heated. Lot 100x150. 2 beautiful baths, tastefully decorated. Owner built.

NEW LISTING
INGLESIDE DRIVE
BEAUTIFUL brick home on Bayou DeSiard. Situated on a very private, secluded lot 105x120x154. Only 6 years old. Wonderful condition. You'll love the 24 ft. living room with its wood-burning fireplace, separate dining room 12x12, most attractive kitchen 12x12 with dishwasher, snow white cabinets, Formica tops, stove hood. Utility room has lots of storage, plumbed for washer and dryer. The bedrooms 11 ft., 18 ft., and 14 ft. Comfortable 9 ft. study adjoining master bedroom. Glassed in shower, pink ceramic tile bath. 12 ft. family room, pine paneled. Double carport. Hardwood floors in dining and living room, attic fan, completely draped. Termite contract. FHA valuation of this property is $20,000, loan $18,000. This home is a wonderful family home situated near new Ouachita Parish High School, Lakeshore School, in excellent home-owned brick neighborhood. You can't begin to buy this beautiful lot and build this home for anywhere near the asking price of $20,000.

K ST. — NEAR NEVILLE
VERY ATTRACTIVE 7-year-old home. Corner lot. Double garage. Separate dining room, beautiful kitchen, screened porch, pink tile bath. Hardwood floors. Lovely landscaping. $17,000.

1801 MILTON
3 BEDROOMS, tile bath — brick.

WONDERFUL BUY, $8000!
1004 SOUTH 7TH
$1300 DOWN
NEAR PLUM ST. School. Beautiful lot 50x150 with trees and shrubs. Only 4½ years old. Owner's balance $6700 at $46.95 a month. Total price only $8000. Pay owner's equity and move in! Here's a neat 2 bedroom home with well-kept lawn. Living and dining, kitchen with nice cabinets, plumbed for washer, utility room, storage. Panel ray heating. Right on the busline.

WELL LOCATED
1 STORY BRICK HOME
1104 NORTH 3RD
THIS IS one of the most spacious homes on the market. Just look at these room sizes. Living room 26x15 ft. with fireplace, sun room 15x10 ft., separate dining room 18x15 ft., breakfast room 9x9 ft. Out of the world big kitchen 12x15 ft., nice cabinets, vent-a-hood, plenty of windows to let the sun light in, walk in pantry. Plumbed for washer. You'll love these bedrooms 15x15, 14x15 and 15x12 all with walk in closets. Lots of nice windows. Beautiful orchid ceramic tile bath, shower and tub. Select hardwood floors. 4 large floor furnaces, attic fan. Paving and sewerage paid. Busline in front of the door. Separate 2 car garage, storage and disappearing stairway. Wonderful big trees. Large concrete porch across the entire front of the house. Excellent location for family with children who can walk a short distance to Georgia Tucker or board the bus in front of the house for Neville, Jr. High, or the downtown Catholic School. There is just no house in town to compare with this wonderful bargain. Call us now for an appointment to see it. Realtors, you are invited to participate.

IRENE REID
REALTOR — OWNER I & S REALTY
DIAL FA 3-1679
And FA 5-4022, FA 5-4373
NIGHTS AND SUNDAYS CALL:
IRENE REID, FA 3-1679
LARRY SALTZMAN FA 3-7446
HAZEL JOHNSON FA 2-5954
BERLIN HECK, LD 2881, Calhoun
R. E. "BOB" KELLY, FA 2-5116

CLASSIFIED DISPLAY

Will Soon Be Ready! Construction Beginning Soon On

(2) 3 BEDROOM HOMES

Brick and Asbestos Siding

For

ONLY $400 DOWN

INCLUDING CLOSING COSTS

Located On Louisiana St., Near Claiborne School

On a large lot 75 x 197 with all city conveniences, asphalt streets, convenient to city bus line. Among its most desirable features are spacious living room, kitchen with beautiful cabinets, carport and storage with concrete drive to street. Buy now—select your own color schemes, interior and exterior.

We Also Have Plans for Other 3 Bedroom Homes As Low As

$300 DOWN & $57 MO. INC. TAXES, INS.

SEVERAL OTHER CHOICE LOTS AVAILABLE

OR WILL BUILD ON YOUR LOT
ANYWHERE IN NORTH LOUISIANA

COMPLETE SERVICE
In All Phases of the Housing Industry
Buying — Building — Selling — Trading — Financing — Insuring

Butler Lumber Co.

National Association of Home Builders of the United States

4 Offices to Serve You:
HIGHWAY 80, WEST MONROE

BERNON W. BUTLER
FA 3-1341, FA 2-2488
OR MRS. BOBBYE GALLOWAY FA 2-0747, FA 5-4471

LEHMAN WILLIAMSON
FA 3-1341 FA 5-3114

RADIO BLDG.
RUSTON, LA.
AL 5-5300

202 S. WASHINGTON
BASTROP, LA.
PH. 2110

JONESBORO, LA.
HOLLIDAY BLDG.
DIAL 3591

REAL ESTATE FOR SALE

(73) Houses

3 BEDROOM Home with Bath and half, beautiful hardwood floors, blinds, automatic washer, refrigerator, gas range, air condition unit, carport. Has Johns Mansville Siding. Conveniently located on 75 x 150 ft. well landscaped lot near Lexington School, Churches and Shopping center. Paving and Sewerage paid. Immediate possession. Only, $13,-500 Low Down Payment. Shown By Appointment only. Ph. FA 3-5060.

NEW LISTING

2 BLOCKS of college, 1 block of Sherrouse school. 2 bedroom home with hardwood floors, disappearing stairway to floored attic. Carport. Pear, peach, apple, and mimosa trees. Low down payment, and assume 4½ per cent, loan.

PRICE REDUCED!

EDGEWATER GARDENS. Good 3 bedroom home with separate dining room. Large carport. Approximately 6 years old. Lot 100x300. $10,000. Pay equity, assume payments of $56.92 at 4½ per cent interest.

$1000 DOWN

MOVES you in this lovely 3 bedroom home, just 1 block from college. Central heat, attic fan, (2) 1½ ton air conditioning units. Insulated. Carport and storage.

COMPLETELY FURNISHED

2 FAMILY home facing Gordon, and 2 garage apartments facing Pargoud. All in excellent repair. $215 monthly revenue. Lot ample size to build a duplex facing Gordon, and cottage on back of lot for additional revenue. Good loan available.

NORTHSIDE

LOVELY 2 bedroom home near Lexington School. 2 air conditioning units, floor furnace, hardwood floors, cedar-lined hall closet. Insulated. Garage.

Florence C. Caldwell
Broker Dial FA 2-9905, FA 3-4179

CLASSIFIED DISPLAY

HUNTER & DUBOIS
We Build New Homes
FHA GI LOCAL BUILDING LOAN
PH. DR. J. J. HUNTER,
FA 2-1733
If No Answer Call
Cleveland DuBois FA 2-1373

LET CENTRAL BANK FINANCE YOUR FIXIN'
For Home Improvement LOANS
CALL FA 2-3151
UP TO $2500
36 Months To Repay
Nothing Down
CENTRAL BANK SAVINGS
and Trust Company

(73) Houses

GOOD 3 bedroom home. Jackson St. Very reasonably priced.
ARKANSAS RD., close in, W. M. Immaculate 2 bedroom home. Hardwood floors, attic fan, floor furnace.
BIG HOME on corner lot, Louise Anne. Residential or commercial.
NICE 3 bedroom home. W. M. $7800.
BIG PLOT near new Ouachita Parish High School. 180 ft. facing Blanks, 977 ft. depth.
WINNSBORO RD., corner lot with large building. Ideal business location.

MRS. W. C. CURRY
DIAL FA 3-5878

FREE!

$100 FREE LANDSCAPING BY ROACH'S NURSERY WITH EITHER OF THESE:

$490 DOWN
Including Closing Cost

LARGE shady yard and 3 bedroom home. A few of its many features are 9 ft. of closet space in each bedroom, attic fan, Holiday Hillstone fireplace and chimney, central heating, Carport and storage. On Ira Drive, W.M.

$390 DOWN
Including Closing Cost

AND monthly payments of $61 including everything. 3 bedroom home with carport. Has central heating, floor-to-ceiling closets, huge inside and outside storage, carport. On 100 ft. lot. Full price only $9950. Located in West Heights Subdivision, W.M.

Gross Development
DIAL DAYS FA 3-2005
OR FA 5-3677
After 5 and Weekends, FA 3-2005

MONROE

GET YOUR PENCIL! You'll want to circle this ad and call immediately to see this lovely red brick home on McCain Drive. It's completely air conditioned and centrally heated with 3 bedrooms, living room and dining area, kitchen - dinette. Carport and storage. On lot 100x150. And it's only 1½ years old.
SHERIDAN St., close to college. $1000 down and move into this 3 bedroom home with carport. Good condition.
ALABAMA St. $650 down and move in this 2 bedroom home. Carport. Fenced back yard. Assume monthly payments $56.50 including insurance and taxes.

WEST MONROE

MAY ST. Close to school, churches, and bus. Lovely 2 bedroom home in excellent condition. Breezeway, attached garage, storage. $300 down.
WASHINGTON ST. 5 room house, glassed in back porch, front screened porch. Lot 74x200 ft. $620 down. Vacant.
PEACH St. $250 down. Duplex (2 bedrooms, bath one side; 1 bedroom, bath other side). Panel ray heating, attic ventilation. Carport, storage. In good condition. Monthly payments around $48.
WHITE'S Ferry Road. Corner lot 2 bedroom home. Excellent condition. $900 and move in. Monthly payments $49.56.
MADISON St. Only $4250 buys this 2 bedroom home on large lot.
NEAR Claiborne School and churches on Blair St. 2 bedroom home on lot 80x195. $300 down.
INVESTMENT property on corner of Jonesboro Hwy. and Jerry St., W.M. 4-plex — reduced to only $10,500. Living room, kitchen - dinette combination. 2 bedrooms, bath each apartment. 4 lots. Land alone worth asking price. Monthly income $160.

BUTLER REAL ESTATE
BERNON W. BUTLER
Realtor Ph. FA 3-1341, FA 2-2488
MRS. BOBBYE GALLOWAY
Realtor Ph FA 2-0747, FA 5-4471

CLASSIFIED DISPLAY

TWENTY FIVE YEARS
OF COURTEOUS DEPENDABLE
HOME FINANCING
• LOW INTEREST RATES
• LOW CLOSING COSTS
SEE US TODAY
First Federal Savings
AND LOAN OF MONROE
128 S. Grand St. Ph. FA 2-6848

MR. A. P. KITCHENS
HAS BEEN APPOINTED
FRANCHISED DEALER
FOR THE ALL NEW
LANCER LIFETIME
SWIMMING POOLS

Swim at home
THIS WEEKEND!

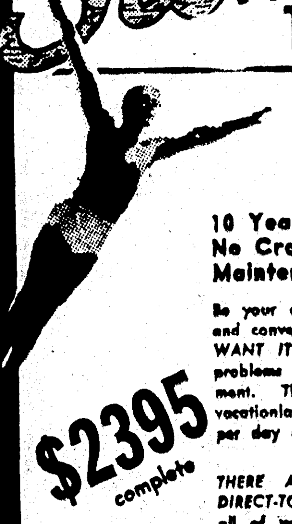

LIFETIME FIBERGLAS
POOL
10 Year Guarantee
No Cracking. No Leaking
Maintenance Free. No Painting

Be your own host for the ultimate in pleasure and convenience-backyard swimming WHEN YOU WANT IT . . . no restrictions . . . no traffic problems . . . no crowds . . . just pure enjoyment. The cost for this permanent backyard vacationland is amazingly low—actually pennies per day and convenient terms are available.

$2395 complete

THERE ARE HUGE SAVINGS IN LANCER'S DIRECT-TO-YOU MANUFACTURER'S PRICES for all of your pool equipment needs including a full line of filters.

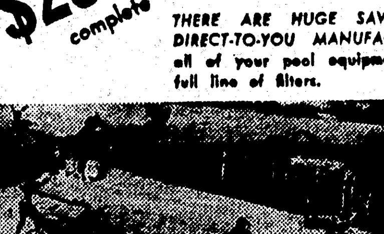

Dozens of sizes and shapes are available from Lancer's unsurpassed engineering department. Custom shapes and sizes also available upon request.

SEND FOR FREE BROCHURE!

Lancer Lifetime pools
KITCHENS
CONSTRUCTION CO.
3705 Lee Ave.
FA 2-4592
DEALERSHIPS AVAILABLE

Gentlemen:
Please send complete information about Lancer Lifetime Fiberglas Pools. I understand there is no obligation involved.
NAME ______
ADDRESS ______
CITY ______ STATE ______

(73) Houses

NEW 3 bedroom brick. Shady Oaks, W.M. Ph. FA 2-8991, FA 3-0811, FA 2-1125.

INSPECT
These Homes Today!

MONROE DRIVE
N. MONROE SUBURBS

3-BEDROOM, large living and dining area, kitchen and breakfast nook, ceramic bath, central heating, large lot, screened back porch.

KENTWOOD DRIVE

IMMEDIATE possession. Near Lexington and N. Monroe Junior High Schools. 3-Bedroom brick, central heating, 2 full ceramic baths, large living and dining area, kitchen with plenty cabinets, large closets and spacious storage. No Down Payment.

1505 SOUTH 3RD ST.

2 BEDROOM home, 3 blocks from school, hardwood floors, panel ray heat, attic fan, plumbed for automatic washer. NEAR PLUM ST. SCHOOL. Small down payment. LOW MONTHLY NOTE.

1703 South 5th

2 BEDROOM home, 2 blocks from Plum St. School. Small down payment.

1404 SOUTH 3RD

2 BEDROOM home. Hardwood floors throughout. Attic fan. NEAR PLUM ST. SCHOOL. Low down payment. Moderate monthly rates.

Woodlawn Development
3222 Louisville Ave.
FA 3-6621 or FA 3-4402

LOVELY BAYOU HOME

On Exclusive Point Dr.

A LOCATION that can't be duplicated! Built on one of Point Drive's loveliest lots (with 156 ft. on the bayou, and many many tall trees), this very spacious brick home contains the following features you'll really like: living room 15x30 with fireplace and built-in book-cases . . . dining room has French doors opening onto year 'round screened porch (which can be heated) . . . living room and dining room have exquisite drapes which draw to give a full view of the garden and bayou . . . has wall-to-wall carpeting throughout the whole house . . . and it's centrally air conditioned as well as centrally heated . . . the extra large master bedroom has its own adjoining tile bath and 2 huge closets, also built-in storage shelves in one wall . . . the other 2 bedrooms are large and share the 2nd full tile bath . . . there's excellent storage and closet space throughout the house. Kitchen has cabinets galore and pantry . . . also Kitchenaide dishwasher. Double carport has concrete drive . . . and there's a utility room and maid's toilet . . . riding lawn mower is included in sale price.

WE'LL be happy to show this terrific home today . . . 2760 Point Drive!

H. L. ROSENHEIN
REALTOR
FA 2-8668 FA 3-7428

COLVIN-WILSON AGENCY
Bernhardt Bldg. Dial FA 3-3915

HOMES

2624 NORTH 9TH, W. M. Lovely 2 bedroom home with built-in oven and range, dishwater, fireplace with logs. 3 air conditioning units. Carport, storage. On large lot. Shown by appointment only. FHA or local financing available.
IMMEDIATE possession. 3 bedroom home with carport and storage. On Wilmuth, off Loop Road. Close to school and church $10,500. Will FHA.
BEAUTIFUL Bayou Home on Raymond Drive, just outside city limits, Monroe, in beautiful new subdivision. Only 3 years old. $32,000. Can be handled with $5,000 cash, balance financed.
WELL-BUILT and well-kept 2 bedroom home with floor furnace, attic fan. Garage. North 6th St., just 3 blocks from W.M High School. $9250, or will consider trade for country property.
SOUTHSIDE HOME, 3 bedrooms, 2 baths, 2 kitchens. Lot 50x150. Now being used as duplex. Could be used as is, for 4 bedroom, 2 bath home if desired. Only $8200.

ACREAGE

FARMERVILLE Road, 1 acre land, 2 bedroom home with 220 wiring and all utilities. 5 miles from city limits of West Monroe. Pay $825 down, no closing costs, and assume monthly notes of $32. Total Price $5550. Immediate possession.
35 ACRE TRACT. Close in, in good residential section, 1 mile southeast of Monroe city limits, on northside of Garrett Road. $11,000.

DRIVE BY and look these over Sunday and call us Monday. FA 3-3915; after 5 P.M., FA 5-1932, FA 2-2585.

CLASSIFIED DISPLAY

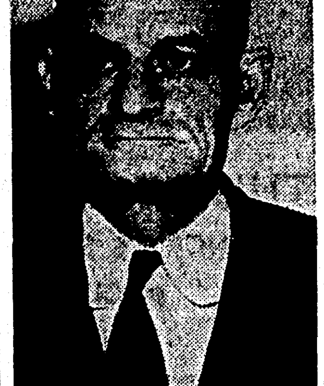

A. P. KITCHENS
Invites You to Call or Write for Free Estimate on One of These LANCER POOLS Installed Anywhere in N. E. Louisiana
Up to 3 Years to Pay
A. P. KITCHENS
3705 LEE AVE. FA 2-4592

Swimming Pool Plant Scheduled For Coushatta

BATON ROUGE (AP) — The Louisiana Department of Commerce and Industry announced Thursday Lancer Industries Inc. will establish a new swimming pool plant at Coushatta.

The department said the New York and Florida firm will locate in Louisiana under terms of the state's industry inducement program, with the town constructing a $165,000 factory.

The contract for the project will be presented next Thursday for approval by the State Board of Commerce and Industry.

Then, the town must approve the required bond issue in a vote of property owners.

Lancer officials said they expected to have the plant in operation by the end of the year. It will produce some 120 swimming pools per month and eventually employ 500 persons.

(73) Houses

COLLEGE AREA
1902 McGUIRE
$300 DOWN-THAT'S ALL

A NEAT two bedroom home that's almost ready to move in! Nice size kitchen (11x16) with knotty pine cabinets, ventahood, double sink, 12x16 living room, bath. Carport with storage. Attic fan. $58 a month includes insurance and taxes. It's open — go see it — then call us.

Monroe Real Estate Exc.
Jackie Voorhees
1702 Louisville, Ph. FA 5-1637, FA 2-0228

PINCREST DR. W.M.

EXTRA nice 3 bedroom home with 1½ baths. Carport and storage. Only 1 year old. Lot 100x200 ft., on blacktop street. Near Claiborne School.

213 MORELAND, W.M.

JUST off Trenton. 3 bedroom home with separate dining room, harwood floors. Garage. Fenced back yard.

1½ ACRES, FENCED
301 CIRCLE DR., W.M.

OFF Cypress St. 2 bedroom and den home. Extra large garage. Yard fenced. Tool house, large fenced garden and chicken yard with chicken houses. $7300.
NEAR Olin, 809 Johnson St. 1 block off Jonesboro Road, 5 room home. Garage. On blacktop street. Only $3000.
203 HODGE. Large 5 room asbestos siding home. Glassed-in porch, hardwood floors, attic fan. Garage. Lot 75x150 ft. On blacktop street. Only $8250. Located 1 block off Cypress, near Walt's Restaurant. Near W. M. High School.
OFF LOOP ROAD. 303 Howard, 7 rooms, 2 baths, large front screened porch. Now being used as a duplex. Lot 75x150. Can be financed, or will trade.
LARGE 3 bedroom home. Hardwood floors, attic fan, Venetian blinds, screened in porch, 220 wiring. Several fruit trees including pecan trees and plenty of shade. Asbestos siding. 110 Orange, off Montgomery, W. M. Only $7550.

CHARLIE LETT
FA 3-4651 OR FA 3-2217

REALTORS

"It is the duty of the Realtor to protect the public against fraud, misrepresentation, or unethical practices in the real estate field."

MONROE
Adcock-Booth
Freeda Mickel Anderson
Ham & Lela K. Breard
C. E. Buckley
Carter Realty
E. W. Cruse
Mrs. R. E. Davis
Wallace D. Ezell
Faulk & Foster
Bobbye Galloway
Charles B. Garretson
Mrs. L. G. Gilliland
George W. Guerriero
Henry H. Hinkle
W. D. Kramer
McCain-Heard Realty
E. A. Porter Realty
Ivy Rayner
Irene Reid, I&S Realty
H. L. Rosenhein
Jack Sebastian Realty
Alan F. Sugar
Troy & Nichols
Womack & Webster

WEST MONROE
Blanche Bourland
Butler Real Estate
A. J. Lester Realty
Terece Salley
F. O. Seymour
Thames & Hartness

BASTROP
Mrs. Adell Brown
Butler Real Estate
George B. Land

LAKE PROVIDENCE
F. A. Babb

WINNSBORO
Charles M. Varnado

RUSTON
Butler Real Estate
B. H. Rainwater

FERRIDAY
William Cuthbertson

NATCHITOCHES
Wilton Hancock

Only the firms and individuals listed above are members of the Local, State, and National Association of Real Estate Boards, and are qualified to use the term "REALTOR."

CLASSIFIED DISPLAY

DON'T MOVE
Improve
Make that extra room you need in your
BASEMENT
ATTIC
GARAGE
Today!!
It's cheaper to improve your present home than to move, if you take into account all the costs — not to speak of wear and tear on your nerves, plus the things you'll probably have to do to put your new home into shape! We'll help you to plan your remodeling.
Our Budget Plan Will Suit Your Budget!
J. C. STEELE
LUMBER CO., INC.
907 Coleman FA 2-4467

(73) Houses

ATTRACTIVE 2 bedroom house, completely furnished. 111 Height St. W.M. Double carport, garage, 1½ ton air conditioning, attic fan, floor furnace. $10,-200. Call FA 2-6790.

TRADE TODAY!
3 BEDROOM BRICK HOMES
FORSYTHE PARK
Extension No. 1
1 & 2 Baths—Carport
NEED CASH?

WE'LL be glad to pay you in cash the difference between the down payment and your equity!
THEY'RE open for inspection! Don't pass up this opportunity to acquire a new home in Forsythe Park Subdivision with small cash down payment — or trade in your old home! These are modern design brick homes with three bedrooms, some with two tile baths, built in oven and ranges, maple cabinets (custom built). All with central heating and attic fans. FHA financing available.

Monroe Real Estate Exc.
Jackie Voorhees
1702 Louisville Ph. FA 5-1637, FA 2-0228

MONROE

SHERIDAN

T.L.C. (Tender Loving Care)) is evident throughout this home and only a transfer would put it "on the market" now. It's 3 years "young" and boasts the following: Large closets in each of its 3 bedrooms (plus 2 hall closets); kitchen and dining area has built-in radio and vent-a-hood; ceramic tile bath (shower over tub) . . . as well as custom made Venetian blinds that give "that extra touch" to each room; central heating, attic fan, carport and 7x11 storage. And convenient? You betcha'! It's 2 blocks to bus, 4 blocks to college, and ½ block to grammar school. It's vacant—$400 down plus closing and you're ready to move!

EMERSON

WORRIED ABOUT HAVING TO HANG THE KIDS on a hook on tha' wall! Worry no longer, for here's a REAL family home with 1363 sq. ft. of good livin' area. You'll appreciate its 3 bedrooms and den (with large sliding door storage), separate dining room, kitchen with vent-a-hood. It also has floor furnace, 42 in. attic fan, all drapes, Venetian blinds, oak and asphalt tile floors, double garage, and 75x134' lot with trees, St. Augustine. And look: It's selling below appraisal and only $400 down plus closing will handle!

SOUTH 7TH

WHAT! A BRICK HOME for $8750? Unbelievable? Well, we invite you to see for yourself! It's a compact 2 bedroom home with dining area in kitchen and living room, plastic tile bath with shower over tub, central heating, attic fan, blinds, vent-a-hood, and 4x9 storage. Only 4 blocks to school. It's vacant and only $1210.89 equity (and payments of $59 on 4½ per cent loan) will make it yours as soon as you get packed!

SOUTHSIDE

TRY TO MATCH THIS if you are looking for investment! We have a property consisting of a completely furnished apartment building that has been kept in very good repair. Income? From $280 to $318 per month. Further details furnished on request.

LEXINGTON AVE.

O-A-T-S- (OWNER ANXIOUS TO SELL!) and you would be, too, if you'd been transferred and had to get settled in another city. They've enjoyed their den so much that they wish they could take it with them! You'll understand why when you see it! It's perfect for living and entertaining with its 14x21 sq. ft. of fresh pine paneling, built-in bar, and ¾ ton air conditioner. But, of course, that's not all; its 1383 sq. ft. is centrally air conditioned and heated by York; there's 3 bedrooms with good closet space; kitchen includes dishwasher, built-in drop leaf dinette table, and vent-a-hood; the blue ceramic tile bath has shower over tub . . . and there's no expense for carpeting (wall-to-wall in living room-dining area, hall) and drapes—they're all included; carport and double storage. A pleasing lawn (75x162) with St. Augustine, shrubs, bordered beds, several trees, and barbecue pit complete the picture. We have the car running, ready to show you!

CAMELLIA

IT'S NOT "JACK'S BEANSTALK" but there are castor bean plants along the carport (with storage) that furnish shade and atmosphere for this 2-year-old red brick home! You'll like it inside and out! For its 1113 sq. ft. contain: 3 bedrooms (all with large closets); kitchen with all the natural finish cabinets you could want, ventahood, and dining area; ceramic tile bath with tile floors, shower over tub . . . and there's central heating, 42 in. attic fan, Venetian blinds, and 220 wiring. All on a lot 75x100. Care to see for yourself?

GEORGIA ST.

"LIFE WITH FATHER" will be easier when his rent dollars are buying a home —especially when it only takes $250 down plus closing to make the move! And here's what you get: 2 bedrooms; kitchen with dining area, ventahood, corner double sink, large pantry with shelves; oak floors; floor furnace; attic fan with automatic shutters; blinds; carport; outside storage 6x6; and fenced yard. It's vacant and priced at only $7800!

PARGOUD DRIVE

MAKE A MEMO of all you could ask for . . . then see if this doesn't measure up to your expectations! This buff brick presents a fine picture with its long planter in front and planter along the double carport (with storage). And inside . . . where shall I start? There's 1370 sq. ft. consisting of 12x22 living room with wall-to-wall carpeting and drapes . . . sliding doors open from living room to dining area . . . and the kitchen, well check off the cabinets on your memo list, for there's more than a-plenty and they're birch with ceramic tile tops; there's also a ventahood . . . 2 bedrooms have double sliding door closets and the master bedroom has built-in storage cabinets, 2 closets, and private ½ bath (ceramic tile) . . . the full ceramic tile bath is green and has pink fixtures, dressing table, shower over tub . . . plus central heating, (2) 1-ton air conditioning units, 42 in. attic fan. This year old beauty is on a 75x150 lot. All this adds up to a "great value" to see this p.m.!

McCAIN DRIVE

IF YOUR "MR. WONDERFUL" only 2 years old or thereabouts . . . is he a "busy body" from daylight to dusk? Then we recommend this red brick home set on a 100x150 lot enclosed with cyclone fence. And if there's another child a little older, you can watch him walk to school (1 block) from your own window. And the home? It has 1113 sq. ft. with the following: 3 bedrooms (master bedroom has 2 closets); living room has large brick fireplace, oak floors, and entry closet; kitchen and dining area with natural finish cabinets, ventahood; the ceramic tile bath has shower over tub enclosed with glass sliding door . . . and other features as Venetian blinds, central heat, 42 in. attic fan. It's only 4½ years old and $500 down plus closing will make it all yours!

MILTON ST.

IF ENVY IS A SIN, you're apt to have a lot of sinful friends after you move into this 6-month-old brick beauty set on a professionally landscaped lot. Its faultless interior contains 1410 sq. ft. of living area that boasts the following: Luxurious wall-to-wall carpeting in the living room-dining area (drapes included), hall, and both bedrooms; there's 2 ceramic tile baths each with built-in dressing tables and shower over tub; double sliding door closets in the bedrooms and pine paneled den . . . and the kitchen—well it takes the "work" out of housework with its numerous pine paneled cabinets (Formica tops), ventahood, dining area, pantry AND utility room, and don't let me forget to mention the central air conditioning and heating, double carport with storage PLUS separate storage and ½ bath for the help. This is a "must" to see, if you're looking for quality!

SOUTH 7TH

TNT—TEMPTING, NEAT, AND TIDY—yes, this describes this 4½-year-old 2 bedroom home that's located just 2 blocks from Plum St. School. It includes the following: wall furnaces, blinds, 110 and 220 wiring, good cabinet space, carport and storage. And the yard? It has St. Augustine, gardenias, Chinaberry, plum, fig, and mimosa trees. Priced at only $8500 with $300 down plus closing. A look is in order, don't you think?

STANDIFER

HERE'S A VERY PLEASANT "OLDER" HOME in a perfect setting (150x150 ft.) of large shade trees. The home possesses the following: 2 large bedrooms (11x14, 14x14), drapes in living room and separate dining room, ample cabinets in kitchen, 8x28 ft. front porch, washer plumbing, pine floors, Venetian blinds. Just 2 blocks from school and priced at $8500 (local financing available). It would be our pleasure to show!

(73) Houses

HAVE READY BUYERS

FOR homes on northside, southside, and college area — also W. Monroe. We have financing available on the homes we sell. Also need acreage—large and small—in any location. If you're thinking of selling, call

E. W. CRUSE, REALTOR
FA 3-4412 OR FA 2-4966

HAVE YOU BEEN LOOKING FOR GOOD ACREAGE, CLOSE IN?
Here It Is In
Lakewood Acres
JUST OFF ARKANSAS ROAD

LOVELY 3 bedroom brick home with 5 acres, with beautiful trees and a lovely lake. For only $15,000. $1000 down.
LOTS 9, 10, 11, 12, and 13. Approximately 3 acres $3000. Only $300 down.
LOTS 16, 17, 18, and 19. Approximately 4 acres. $3500. $350 down.
LOTS 23 and 24. Approximately 2 acres. $1850. $185 down.
LOT NO. 5. $600. $60 down.
LOT NO. 6. Approximately 1¼ acres. $800. $80 down.
FA 5-4121; Nights FA 3-2139, FA 3-5680

WEST AVE.

"LOOKS GOOD ON PAPER"—how many times have you said that about an ad? Well, here's a 2-year-old brick that'll look better than the ad says, for it's hard to do it justice! You just can't imagine the effect of the simulated used brick wall in the living room—nor the combination of ½ brick walls and amberwood paneling used throughout the other rooms! And you've heard of kitchens that have everything? Well, just look: 8 ft. island breakfast bar with Formica top and overhanging cabinets, ceramic tile cabinet tops, and the space-saving built-ins including G. E. refrigerator, freezer, G. E. oven, Frigidaire fold-up surface units . . . the dining area has sliding glass doors and is separated from kitchen by a 2-level brick planter. The bedrooms are so arranged that one could be used as den—and there's 2 ceramic tile baths with built-in dressing tables (one has shower over tub; the other has shower with glass door). And there's more if you can believe it! Year 'round air conditioning, drapes throughout, intercom system, sliding door closets, 11x21 utility room, double carport, and a wooded lot 100x150. What more could you want? Will show at the "drop of a hat!"

COLE AVE.

NO DOUBT ABOUT IT! If you like trees, you're sure to love this! There's willow pine, fig, mimosa, pecan, cedar, pomegranate, and more—plus St. Augustine and fishpond. And inside is 1262 sq. ft. of good living in its 12x24 living room, separate dining room, 3 bedrooms, oak floors, blinds, attic fan, ventahood. Carport, garage, storage with washer plumbing and 220 wiring. Don't waste a minute—let's see it now!

SOUTH 4TH

A VERSATILE PIECE OF PROPERTY! How so? Well, this duplex can be used as an investment—or the owner can live in one side and let the other pay monthly payments. Each apartment has living room, 2 bedrooms, kitchen with ceramic cabinet tops, 4x7 porch . . . and wall heat, blinds, washer plumbing, double garage. Just 1 block to busline and 1 block to grammar and Jr. High. Investigates now! It's yours for only $10,250!

SOUTH 7TH

YOU'RE GONNA HATE YOURSELF if you pass this up! This centrally air conditioned and heated 3 bedroom home was good value at the original price, but the owner has reduced the price $1000! So, you'd better not tarry, if you'd like the following in your home: Spacious (14x22) living room with entry closet, sliding door closets in all bedrooms, pink and black ceramic tile bath with shower over tub; kitchen has more than ample natural finish cabinets with Formica tops, ventahood, and pantry; Venetian blinds; 11x13 screened back porch (a good "relaxing spot"); double carport and 4x18 storage . . . and the 20x24 hobby room has many possibilities (a recreation room; partition and make into apartment; or a "get-away-from-it-all" den.) The lawn (75x150) is well kept and has fenced back yard. Yep! you're gonna hate yourself if you pass this up!

PEYTON DRIVE

TCH! TCH! IF YOU'RE IN A DITHER trying to find a home you can afford that has plenty of room . . . we have one to "fill the bill", 600 "bucks" will move you in immediately (it's vacant), and look what its 1368 sq. ft. contain: 2 bedrooms (one withh uge walk-in closet), pine paneled step-down den with glass jalousies, kitchen and dining area with hood over stove and oversize pantry, bath with shower over tub . . . and hardwood floors, Venetian blinds, floor furnace, awnings, aluminum screens and windows, garage and 9x12 storage; All on a 75x240 ft. lot with pine trees. If this "fills the bill" for you, call and we'll show!

LEXINGTON AVE.

HERE'S A QUALITY HOME designed and constructed with meticulous care by an architect for his own. Only the need for a larger home puts this "charmer" on the market. Modernistic glass walls are featured in the 12x25 living room (sliding glass door opens to patio), in the dining room, and in the den (and boy! you'll really live in that den!). The kitchen will develop "unsuspected cooking talents" with its many, many cabinets (some with sliding glass doors), undercounter lights, dishwasher, Odin range, ventahood. The master bedroom has entire wall of solid walnut built-ins including chest of drawers, sewing machine cabinet, desk, and 2 double sliding door closets. The other bedroom has versatile built-in drawers and chifferobe adjustable to child's age. Ceramic tile bath features built-in dressing table with 1-piece ceramic tile top, and shower over tub. It also has . . . central air conditioning and heating, built-in storage in the hall plus huge (13x19) storage in the double carport. All on a large (100x150 ft.) well landscaped lot with private well for air conditioning system and lawn care. Well worth your time to see—call us now!

SOUTH 4TH

GOTTA' BANK ROLL? Then keep it! You'll not need it to buy this neat 2 bedroom home just 1½ blocks from Plum St. School. It's been newly decorated (and you'll certainly like the owner's choice of colors) . . . and besides that, there's wall furnaces, asphalt tile floors, blinds and curtains, good cabinet space, closets in each bedroom plus linen closet and 2 hall closets (one with shelves) . . . and the yard (75x150) has St. Augustine and fenced back yard. Only $250 down plus closing, low monthly payments. Need we say more? Just call, we'll show!

FLORIDA

GOT A MINUTE? That's all it takes to pick up the phone and call to see this 2 bedroom home. Its features include oak floors, Venetian blinds, hood over stove, and termite contract. Almost immediate possession can be yours for only $250 down plus closing!

SOUTH COLLEGE

A HOME WITH A SMILE AND COME HITHER LOOK! Yes, this is a friendly home with 1451 sq. ft. designed for great family livin'! There's a pine paneled entrance foyer; 2 bedrooms (one with built-in desk); pine paneled den has bookshelves; living room with fireplace and built-in bookcase; separate dining room has China cabinet; kitchen boasts built-in cabinet for glasses, ventahood, built-in breakfast set, Formica counter tops, and stainless steel around stove area; wall of storage in hall; and utility porch has out-of-season closet and built-in ironing board. And much more as: Venetian blinds, oak floors, 2 floor furnaces, attic fan, shower over tub, garage with storage, and a lot full of shrubbery, gardenias, barbecue pit, and trees! It's $13,500 and all yours if you pay the owner's equity and assume the 4½ per cent loan!

ROCHELLE

IF YOU'VE CHASED RAINBOWS looking for the best place to invest your "hard earned" dollars, then look no further! Your search has ended with this 2-story brick 4-plex (completely furnished). Each apartment has living room, bedroom, dining room, kitchen, porch, oak floors. And there's a 4-car garage and trees on lot 60x142. Revenue's $205 per month and local financing's available. Here's your "pot-o'-gold," so hurry!

TEXAS AVE.

IF YOU THINK THEY'RE CHEAPER BY THE DOZEN, this is for you! Or if you don't need all the space you can easily use for income. For there are 7 bedrooms (not rooms, but 7 bedrooms) and 2 baths, plus living room, dining room, kitchen, and front porch. Also has oak floors, 42 in. attic fan, blinds, carport, and shade trees! All this for only $10,750 with $350 down plus closing. Call now, we're ready to show!

GEORGIA ST.

DON'T HESITATE TO CALL if you're interested in an older home with lots of floor space (1414 sq. ft.)! There's 3 bedrooms, separate dining room, 2 large porches (one screened), garage . . . and the price has been reduced to $5000 with local financing available.

(73) Houses

2 BEDROOM home, 1412 McGuire, convenient to college. Reduced price.
1909 NORTH 4th, 2 bedrooms, large living room, separate dining room, wall-to-wall carpeting.

MRS R. E DAVIS
Realtor Dial FA 2-8422

VETERANS!!
DON'T BE TOO LATE!
NO DOWN PAYMENT
1618 & 1620 SOUTH 9th

TAKE advantage before it's too late to use your GI loan! And look what we've got to offer! 3 bedroom BRICK homes — just around the corner from the Plum Street School (grammar and junior high)—and they're loaded with features! Nice size living room, kitchen with paneled cabinets, built-in oven and range, Formica cabinet tops, double sinks; carport with storage; central heating and attic fan. Monthly payments approximately $69.00 including insurance and taxes! This can't be beat, veterans—so don't tarry—you'd better investigate this!

Monroe Real Estate Exc.
Jackie Voorhees
1702 Louisville, Ph. FA 5-1637, FA 2-0228

OAKLAWN

WAKE UP, LITTLE SUZY—before someone beats you to this great value—it's alive with personality! And only $350 plus closing (or can be bought on assumption) makes it yours! This 2-year-old "youngster" possesses: 3 bedrooms with double sliding door closets; entry closet in living room, pine paneled cabinets, ventahood, dining area, and breakfast bar in kitchen . . . with such "extras" as shower over tub, blinds, attic fan, central heating, carport and storage—and it's near new OPHS, Lakeshore grammar, and churches! It's worth a call, dontcha think?

MATTHEW ST.

OUT-OF-TOWN OWNER wants a quick sale and will take $7800 ($250 down plus closing) for this newly decorated (you can still smell the paint!) 2 bedroom home near Lexington and 1 block to bus. There's also oak floors, attic fan, aluminum screens and windows, and a "good" yard with pine and pin oak trees, shrubs, and barbecue pit. Don't wait on this!

SOUTH 1ST

TIME AND TIDE WAIT FOR NO MAN and neither will this 2 bedroom home wait—when only $250 down plus closing will buy the following: Venetian blinds, oak floors, shower over tub, aluminum screens, 4x6 utility porch with storage (washer plumbed) plus 10x14 front porch, fenced back yard, and trees on lot 57½x150. No, this won't wait, call us now!

ALABAMA ST.

LIKE A GLOVE FITS YOUR HAND, so will this fit your needs, if you're looking for a 2 bedroom home at a budget price! Only $7250 ($250 down plus closing) will make you the new owner. And you'll get such extras as: natural finish cabinets in kitchen and dining area, oak floors, 36 in. attic fan, Venetian blinds, washer plumbing, and on a cornor lot 50x150. Sound good? Let's go see!

COLE AVE.

YOU'LL PINCH YOURSELF when you see it, and kick yourself if you don't—for this is great value in a College Area home! Only $800 equity and all this will be yours; fireplace in living room; 2 bedrooms; bath has built-in linen closet with shelves, drawers, and hamper; kitchen and dining area with good cabinet space, breakfast bar, built-in ironing board; and a 13x24 step-down den with walls of glass blocks and casement windows, and beaded plywood. There's also Venetian blinds, floor furnace, oak floors, attached garage, storage . . . and the cyclone fenced 60x160 lot is a sight to behold with every kind of fruit tree you could imagine plus shade trees and good shrubbery. Yep, you're right, I did say all this for only $800 equity—so best you hurry!

MISSISSIPPI

WANT A BETTER HOME—but scared of high monthly payments? Then, fear no more, for we have the answer to your problem! You can pay owner's equity and assume monthly payments of $43 (including taxes and insurance) on this 2-year-old "youngster". And it possesses: 2 bedrooms, nice sized (12x16) living room, kitchen and dining area with natural finish cabinets, 36 in. attic fan, Venetian blinds, washer plumbing, asphalt tile floors, 6x9 storage. Full price? Only $7600!

WEST MONROE

HODGE ST.

MA! GRAB PA and make him take you to see this good family home with a "helper" in making your monthly payments (yes, the furnished garage apartment "brings in" $40 a mnoth revenue - just think what that will mean to you when making payments). "Your" home will have 3 bedrooms (one paneled), separate dining room, 13x21 pine paneled den, 10x16 porch, and double garage. And "to boot" there's Formica cabinet tops, ventahood, ¾ ton air conditioner, 42 in. attic fan, Venetian blinds, and oak and asphalt tile floors. Oh, yes, it's near grammar school and W.M. High. Only $12,750—local financing available.

SOUTH 3RD

FREE . . . ONE EXTRA BEDROOM! Yes, you get 3 bedrooms and den for less than you usually pay for a 2 bedroom and den home. And besides that—there's 1½ baths! . . . and separate dining room, oak floors, Formica topped cabinets, attic fan, Venetian blinds, ventahood, washer plumbing AND 10x20 storage house and 14x20 screened barbecue house in back. Pay owner's equity and assume $68 monthly payments. Full price $10,950. Better call now!

RIDGEWAY

TRY THIS FOR SIGHS . . . this 3-year-old brick will appeal to you instantly for it contains a host of fine features: good interior colors and natural woodwork throughout; 3 bedrooms (3rd bedroom is presently being used as den); 1½ ceramic tile baths (shower over tub); knotty pine kitchen cabinets, 42 in. attic fan with automatic shutters; wall furnaces; blinds; 40 gallon hot water heater; 110 and 220 wiring; carport and double storage rooms; on lot 91x105 that's partially fenced for privacy. Can pay $1200 equity and assume present loan or refinance for $400 down plus closing. Call and we'll be happy to introduce you to this fine home!

CLOVER DRIVE

IF YOU'VE AN EYE FOR GREAT VALUE . . . then take a few minutes this p.m. and let us bring this new listing to your attention. There's much value to be found here for only $7750! This well-cared-for home has 2 bedrooms; kitchen and dining area with breakfast bar, ventahood, and cabinets a-plenty; oak floors; Venetian blinds; washer plumbing; garage and storage. On a deep lot that has the biggest pecan tree, you'll see in a long time in front of the house, plus . . . fenced back yard, 2 small grafted pecan trees, silver maple, camellias. It's yours for the asking at $250 down plus closing. Better call early on this!

MORELAND DRIVE

FISHIN' FOR A WHALE of a home value . . . then see this new listing . . . it's snow white with green shutters and entry, has just been newly painted inside and out, and has new screens. Among its well-arranged 1111 sq. ft. you'll find: Venetian blinds in the living room; kitchen with good cabinet space and large pantry; 2 bedrooms and 12x21 step-down den (or 3rd bedroom); oak floors; floor furnace; washer plumbing; shower over tub; 2x6 storage. All on large (75x177) lot. It's vacant and $300 down plus closing makes the move!

NORTH 9TH

CAN HE POUND A NAIL, or paint a wall? . . . you lucky woman . . . for here's a home that with a touch here and there woud make for some real fine living! There's 2 bedrooms (one with 2 closets), and a 8x12 storage situated so could be used as 3rd bedroom or nursery; fireplace in living room; oak floors; 2 floor furnaces (thermostatically controlled); 42 in. attic fan; blinds; Rotpoint dishwasher, ventahood, Formica cabinet tops; double garage; and a 100x150 ft. lot with 2 large oak trees, fig tree, and shrubs. Immediate possession can be yours for $350 down plus closing.

MALLARD

NO COMPLEX HERE—this one loves to be stared at! It's brand spankin' new with more than its share of good features in its 1581 sq. ft. There's a mahogany paneled kitchen with built-in Westinghouse electric oven and range, cabinets galore (mahogany paneled), stainless steel ventahood, Formica cabinet tops and splashboards. Adjoining is a mahogany paneled family room with a "window wall" that glides open . . . and just a step and there you are on the covered patio. There's 3 bedrooms with the master bedroom having walk-in closet and ½ ceramic tile bath has built-in dressing table, shower over tub enclosed by sliding gla ssdoors. And if that's not enough, there's still more: 42 in. attic fan, all the closets you can want, 4 electrical outlets in each room, double carport and large storage, and 100x150 ft. lot.

(73) Houses

NEW 5 room house, 2 lots. Erwin Addition Heights, Columbia. $2250. Ph. 5728, Columbia, Clyde Edwards.

ON JEWEL LAKE, W M.
MEADOWBROOK DRIVE

HERE'S a real family home—3 bedroom brick with huge family room (double glass sliding door overlooking view of lake), kitchen with built-in oven and range, large living room, 2 tile baths. Central heating and attic fan Double carport with loads of storage Priced at only $18,500 Call for further information

SHORE DRIVE

IF YOU'RE looking for country living at its best, then see this! Outside city limits — no city taxes! Lovely brick home with 3 bedrooms, living room with drapes kitchen and dining area with copper vent-a-hood pine paneled cabinets washer plumbing Vinyl floors throughout, central heating, attic fan. Carport with storage Lot 100x198 Only $400 down — monthly payments approximately $79, including insurance and taxes

Monroe Real Estate Exc.
Jackie Voorhees
1702 Louisville, Ph FA 5-1637, FA 2-0228

JERSEY ST.

STEP LIVELY, FOLKS, if you want this good value. Here's a year old buff brick "infant" built by contractor for his own home. Its 1302 sq. ft. contain a lotta good living in its: 14x20 living room with picture window and drapes, 3 bedrooms, separate dining room, 1½ ceramic tile baths (shower over tub), and that's not all! There's 42 in. attic fan with automatic shutters, central heating, natural finish cabinets, ventahood, Venetian blinds, carport and storage. Set on a large (100x200) lot on a newly blacktopped street, just 3 blocks to Highland School. We're ready to show now!

NORTH 9TH

WATCH YOUR WIFE—her eyes will light up with delight when she sees this pleasing green home set in its 100x150 ft. setting of St. Augustine, shrubs, and trees. It's just been newly decorated inside and out, and among its 1281 sq. ft., you'll find the following: 2 bedrooms; kitchen with huge pantry, dining area, breakfast bar, ventahood; 14x24 family room; wall-to-wall carpeting in living room, one bedroom, and hall. Plus all drapes, attic fan, Venetian blinds, wall furnace, double garage, 2 store rooms, and cyclone fence around the back yard. See this home, and you'll not be satisfied 'til it's yours!

STIX ST.

A TOUGH BREAK! Only a transfer could entice the owners to sell this 3 bedroom "child perfect" home. The large (120x121 ft.) lot is shaded by several trees and has fenced back yard, and for added safety, it's on a "dead-end" street. And the 1217 sq. ft. of the home is "jam-packed" with good features—it's a youthful 5-year-old with oak floors in living room, separate dining room with corner China cabinet, kitchen and dining area with breakfast bar, ventahood, and ample cabinet space. And besides the foregoing it possesses: 4 air conditioners (3½ tons), Venetian blinds, floor furnace, 42 in. attic fan with automatic shutters, double carport and storage. Immediate possession can be yours for $400 down plus closing. Like to look?

SWISS ST.

NO WILL SAY IT "AIN'T" one of the nicest homes you've ever seen for the money (only $8500)! It's been newly decorated throughout and has double sliding door entry closet in living room; kitchen with breakfast bar and ventahood, good cabinet space, and double sliding door storage; (2) 12x14 bedrooms (one with 2 large closets—other one has double sliding door closet with storage above). And there's more to see: Venetian blinds, oak floors, attic fan, floor furnace, 110 and 220 wiring, carport and large storage. On a lot with 90 ft. frontage with the back yard enclosed with cyclone fence. Immediate possession can be yours for $300 down plus closing. This should suit you to a "T", call us to see!

HILTON ST.

SORTA' IN THE COUNTRY! At least you get the quiet peacefulness . . . while you enjoy every convenience of the city! Here's a brand new buff brick home set on a 90x157 ft. lot. The interior will please the most fastidious buyer with its 1346 sq. ft. of well-planned living area consisting of: 3 bedrooms (master bedroom opens to ½ ceramic tile bath with built-in dressing table); living room with large entry closet, pine paneled kitchen with pass-thru to pine paneled dining area with natural finish cabinets (Formica tops and splashboards) and ventahood; full ceramic tile bath has built-in dressing table. Other "plus" features are central heat, attic fan with automatic shutters, (2) 220 outlets, 2 hall closets, carport and storage. Will be glad to show, 'cause we like to see it ourselves!

SWISS ST.

A FRIENDLY BET! We'd like to make a friendly bet (no money) that you've never seen so much space and so many "value-plus" features! Its 1756 sq. ft. contain the following :wall-to-wall carpeted living room with real wood-burning fireplace; wall-to-wall carpeted dining room and hall; kitchen and dining area has good cabinet space and includes Tappan range with chrome oven, Frigidaire dishwasher; 7x12 utility room with Frigidaire deep freeze; 11x20 step-down den; 3 bedrooms (master bedroom is carpeted and has walk-in closet) . . . and there's more! (3) ¾ ton air conditioning units, attic fan, window fan, floor furnace (thermostatically controled), drapes, blinds, and all the closet space you've dreamed of, carport and 17x19 storage. On a large lot (approx. 150x280) lot surrounded by "old" shade trees. P. S. Even the little girl's play house is included. The price—only $21,-250. Wanta' look?

WILLIS

SUGAR 'N SPICE—'n everything nice in this neat 2 bedroom and den home just 2 blocks from Highland School! It's just 4 years "young" and has Formica topped cabinets in kitchen; large closets in bedrooms plus entry closet, shower over tub, Venetian blinds, 42 in. attic fan, wall furnaces, carport, storage, and a 100x150 ft. lot with St. Augustine and shrubbery. FHA financing with $350 down plus closing. A call, and we're on our way to show!

CONNELLA ST.

FAMILY ALL GONE and need a smaller house? Then take a few minutes and see what $4750 buys: 2 bedrooms, kitchen, blinds, washer plumbing, 8x10 storage house in back. Lot 50x215 with many plum, peach, and pear trees. Call and we'll show at your convenience.

CLARK ST!
REDUCED TO $7200!

A HOME WITH MANNERS—guaranteed not to shock you or your pocketbook! On a corner lot with trees and very convenient to Olin. It possesses the following: 2 bedrooms, kitchen and dining area with natural finish cabinets, Coleman wall heat, washer connections, and it's just been redecorated inside and out. It's vacant and a small down payment will move you in.

OUIDA ST.

NOPE, YOU WOULDN'T WANT THIS if you're expecting something in top shape — but if you're looking for a low priced home ($4750) that needs a lotta "fixin' up," then this is your dish! Has 3 bedrooms, separate dining room, front and back porches, and on a lot 50x100. It only takes $475 down to buy —want to see?

HEIGHT

YOU'LL HEAR OH'S AND AH'S from your friends when you entertain them in this 14x22 pine paneled den with its picture window (drapes included) and bath with built-in dressing table, shower, and storage . . . and for your own day-to-day living, you just can't beat it! Besides this, the home has fireplace and mirror in the living room and dining area; walk-in closets in each of the 2 bedrooms (plus hall closet); the 2nd bath and the kitchen both have pretty, easy-to-maintain lin-o-walls. And here's more: oak floors, floor furnace, 42 in. attic fan, Venetian blinds, ventahood, and St. Augustine, pine and mimosa trees on the 70x100 ft. lot. How abouta' look—you name the time!

MILL ST.

YOU MAY REST ASSURED you'll get more than your money's worth, 'cause the transferring owner has priced this home below the appraised value! There's 3 bedrooms (one can be used as den, if preferred); separate dining room, built-in fold-up table and ventahood in kitchen; screened front porch; blinds, oak and pine floors, 42 in. attic fan, double carport, 12x20 outside storage . . . and flowers, shrubs, and trees including pecan, bearing orange tree, and Japanese plum. All this and priced at only $8250! Will show anytime!

REALTORS 113 JACKSON — TROY & NICHOLS — OFFICE PHONE FA 5-2625

SUNDAYS CALL:
PRITCH PRITCHER, FA 2-4414 — MIRIAM GRAYSON, FA 3-5303 — GARLAND MOORE, FA 2-2234
Jack L. Smith, Manager

REAL ESTATE FOR SALE

(73) Houses

3 BEDROOM Home with Bath and half, beautiful hardwood floors, blinds, automatic washer, refrigerator, gas range, air condition unit, carport. Has Johns Mansville Siding. Conveniently located on 75 x 150 ft. well landscaped lot near Lexington School, Churches and Shopping center. Paving and Sewerage paid. Immediate possession. Only, $13,500 Low Down Payment. Shown By Appointment only. Ph. FA 3-5060.

NEW LISTING

2 BLOCKS of college, 1 block of Sherrouse school. 2 bedroom home with hardwood floors, disappearing stairway to floored attic. Carport. Pear, peach, apple, and mimosa trees. Low down payment, and assume 4½ per cent, loan.

PRICE REDUCED!

EDGEWATER GARDENS. Good 3 bedroom home with separate dining room. Large carport. Approximately 6 years old. Lot 100x300. $10,000. Pay equity, assume payments of $56.92 at 4½ per cent interest.

$1000 DOWN

MOVES you in this lovely 3 bedroom home, just 1 block from college. Central heat, attic fan, (2) 1½ ton air conditioning units. Insulated. Carport and storage.

COMPLETELY FURNISHED

3 FAMILY home facing Gordon, and 2 garage apartments facing Pargoud. All in excellent repair. $215 monthly revenue. Lot ample size to build a duplex facing Gordon, and cottage on back of lot for additional revenue. Good loan available.

NORTHSIDE

LOVELY 2 bedroom home near Lexington School. 2 air conditioning units, floor furnace, hardwood floors, cedar-lined hall closet. Insulated. Garage.

Florence C. Caldwell
Broker Dial FA 2-9905, FA 3-8179

CLASSIFIED DISPLAY

HUNTER & DUBOIS
We Build New Homes
FHA GI LOCAL BUILDING LOAN
PH. DR. J. J. HUNTER,
FA 2-1733
If No Answer Call
Cleveland DuBois FA 2-1373

LET CENTRAL BANK FINANCE YOUR FIXIN'
For Home Improvement LOANS
CALL FA 2-3151
UP TO $2500
36 Months To Repay
Nothing Down
CENTRAL BANK SAVINGS
and Trust Company

TWENTY FIVE YEARS
OF COURTEOUS DEPENDABLE
HOME FINANCING
• LOW INTEREST RATES
• LOW CLOSING COSTS
SEE US TODAY
First Federal Savings
AND LOAN OF MONROE
128 S. Grand St. Ph. FA 2-6848

MR. A. P. KITCHENS
HAS BEEN APPOINTED
FRANCHISED DEALER
FOR THE ALL NEW
LANCER LIFETIME
SWIMMING POOLS

Swim at home
THIS WEEKEND!

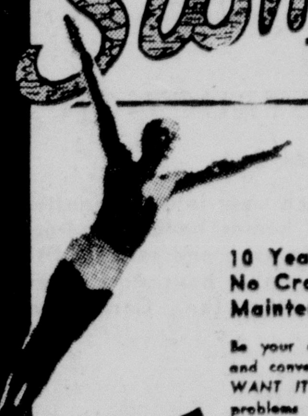

LIFETIME FIBERGLAS
POOL
10 Year Guarantee
No Cracking. No Leaking
Maintenance Free. No Painting
Be your own host for the ultimate in pleasure and convenience-backyard swimming WHEN YOU WANT IT . . . no restrictions . . . no traffic problems . . . no crowds . . . just pure enjoyment. The cost for this permanent backyard vacationland is amazingly low—actually pennies per day and convenient terms are available.
$2395 complete
THERE ARE HUGE SAVINGS IN LANCER'S DIRECT-TO-YOU MANUFACTURER'S PRICES for all of your pool equipment needs including a full line of filters.

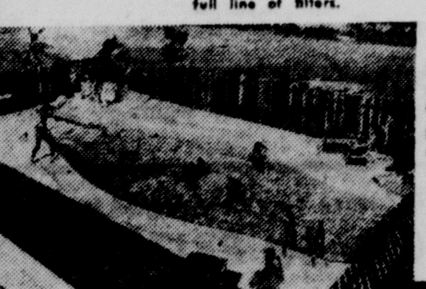

Dozens of sizes and shapes are available from Lancer's unsurpassed engineering department. Custom shapes and sizes also available upon request.
SEND FOR FREE BROCHURE!
Gentlemen:
Please send complete information about Lancer Lifetime Fiberglas Pools. I understand there is no obligation involved.
NAME ______
ADDRESS ______
CITY ______ STATE ______
Lancer Lifetime pools
KITCHENS CONSTRUCTION CO.
3705 Lee Ave.
FA 2-4592
DEALERSHIPS AVAILABLE

REAL ESTATE FOR SALE

(73) Houses

GOOD 3 bedroom home. Jackson St. Very reasonably priced.

ARKANSAS RD., close in. W. M. Immaculate 2 bedroom home. Hardwood floors, attic fan, floor furnace.

BIG HOME on corner lot. Louise Anne. Residential or commercial.

NICE 3 bedroom home. W. M. $7800.

BIG PLOT near new Ouachita Parish High School. 180 ft. facing Blanks, 977 ft. depth.

WINNSBORO RD., corner lot with large building. Ideal business location.

MRS. W. C. CURRY
DIAL FA 3-5878

FREE!
$100 FREE LANDSCAPING
BY ROACH'S NURSERY
WITH EITHER OF THESE:

$490 DOWN
Including Closing Cost

LARGE shady yard and 3 bedroom home. A few of its many features are 9 ft. of closet space in each bedroom, attic fan. Holiday Hillstone fireplace and chimney, central heating. Carport and storage. On Ira Drive, W.M.

$390 DOWN
Including Closing Cost

AND monthly payments of $61 including everything. 3 bedroom home with carport. Has central heating, floor-to-ceiling closets, huge inside and outside storage, carport. On 100 ft. lot. Full price only $9950. Located in West Heights Subdivision, W.M.

Gross Development
DIAL DAYS FA 3-2005
OR FA 5-3677
After 5 and Weekends, FA 3-2005

MONROE

GET YOUR PENCIL! You'll want to circle this ad and call immediately to see this lovely red brick home on McCain Drive. It's completely air conditioned and centrally heated with 3 bedrooms, living room and dining area, kitchen - dinette. Carport and storage. On lot 100x150. And it's only 1½ years old.

SHERIDAN St., close to college. $1000 down and move into this 3 bedroom home with carport. Good condition.

ALABAMA St. $650 down and move in this 2 bedroom home. Carport. Fenced back yard. Assume monthly payments $56.50 including insurance and taxes.

WEST MONROE

MAY ST. Close to school, churches, and bus. Lovely 2 bedroom home in excellent condition. Breezeway, attached garage, storage. $300 down.

WASHINGTON ST. 5 room house, glassed in back porch, front screened porch. Lot 74x200 ft. $620 down. Vacant.

PEACH St. $250 down. Duplex (2 bedrooms, bath one side; 1 bedroom, bath other side). Panel ray heating, attic ventilation. Carport, storage. In good condition. Monthly payments around $48.

WHITE'S Ferry Road. Corner lot 2 bedroom home. Excellent condition. $900 and move in. Monthly payments $49.56.

MADISON St. Only $4250 buys this 2 bedroom home on large lot.

NEAR Claiborne School and churches on Blair St. 2 bedroom home on lot 80x195. $300 down.

INVESTMENT property on corner of Jonesboro Hwy. and Jerry St., W.M. 4-plex — reduced to only $10,500. Living room, kitchen - dinette combination. 2 bedrooms, bath each apartment. 4 lots. Land alone worth asking price. Monthly income $160.

BUTLER REAL ESTATE
BERNON W. BUTLER
Realtor Ph. FA 3-1341, FA 2-2488
MRS. BOBBYE GALLOWAY
Realtor Ph. FA 2-0747, FA 5-4471

CLASSIFIED DISPLAY

REAL ESTATE FOR SALE

(73) Houses

NEW 3 bedroom brick. Shady Oaks, W.M. Ph. FA 2-8991, FA 3-0811, FA 2-1125.

INSPECT
These Homes Today!

MONROE DRIVE
N. MONROE SUBURBS

3-BEDROOM, large living and dining area, kitchen and breakfast nook, ceramic bath, central heating, large lot, screened back porch.

KENTWOOD DRIVE

IMMEDIATE possession. Near Lexington and N. Monroe Junior High Schools. 3-Bedroom brick, central heating, 2 full ceramic baths, large living and dining area, kitchen with plenty cabinets, large closets and spacious storage. No Down Payment.

1505 SOUTH 3RD ST.

2 BEDROOM home, 3 blocks from school, hardwood floors, panel ray heat, attic fan, plumbed for automatic washer. NEAR PLUM ST. SCHOOL. Small down payment. LOW MONTHLY NOTE.

1703 South 5th

2 BEDROOM home, 2 blocks from Plum St. School. Small down payment.

1404 SOUTH 3RD

2 BEDROOM home. Hardwood floors throughout. Attic fan. NEAR PLUM ST. SCHOOL. Low down payment. Moderate monthly rates.

Woodlawn Development
2222 Louisville Ave.
FA 3-6621 or FA 3-4402

LOVELY
BAYOU HOME

On Exclusive Point Dr.

A LOCATION that can't be duplicated! Built on one of Point Drive's loveliest lots (with 156 ft. on the bayou, and many many tall trees), this very spacious brick home contains the following features you'll really like: living room 15x30 with fireplace and built-in bookcases . . . dining room has French doors opening onto year 'round screened porch (which can be heated) . . . living room and dining room have exquisite drapes which draw to give a full view of the garden and bayou . . . has wall-to-wall carpeting throughout the whole house . . . and it's centrally air conditioned as well as centrally heated . . . the extra large master bedroom has its own adjoining tile bath and 2 huge closets, also built-in storage shelves in one wall . . . the other 2 bedrooms are large and share the 2nd full tile bath . . . there's excellent storage and closet space throughout the house. Kitchen has cabinets galore and pantry . . . also Kitchenaide dishwasher. Double carport has concrete drive . . . and there's a utility room and maid's toilet . . . riding lawn mower is included in sale price.

WE'LL be happy to show this terrific home today . . . 2760 Point Drive!

H. L. ROSENHEIN
REALTOR
FA 2-8668 FA 3-7428

COLVIN-WILSON AGENCY
Bernhardt Bldg. Dial FA 3-3915

HOMES

2624 NORTH 9TH, W. M. Lovely 2 bedroom home with built-in oven and range, dishwater, fireplace with logs, 3 air conditioning units. Carport, storage. Go large lot. Shown by appointment only. FHA or local financing available.

IMMEDIATE possession. 3 bedroom home with carport and storage. On Wilmuth, off Loop Road. Close to school and church $10,500. Will FHA.

BEAUTIFUL Bayou Home on Raymond Drive, just outside city limits, Monroe, in beautiful new subdivision. Only 3 years old. $32,000. Can be handled with $5,000 cash, balance financed.

WELL-BUILT and well-kept 2 bedroom home with floor furnace, attic fan. Garage. North 6th St., just 3 blocks from W.M. High School. $9250, or will consider trade for country property.

SOUTHSIDE HOME. 3 bedrooms, 2 baths, 2 kitchens. Lot 50x150. Now being used as duplex. Could be used as is, for 4 bedroom, 2 bath home if desired. Only $8200.

ACREAGE

FARMERVILLE Road. 1 acre land. 2 bedroom home with 220 wiring and all utilities. 5 miles from city limits of West Monroe. Pay $825 down, no closing costs, and assume monthly notes of $32. Total Price $5550. Immediate possession.

35 ACRE TRACT. Close in, in good residential section. 1 mile southeast of Monroe city limits, on northside of Garrett Road. $11,000.

DRIVE BY and look these over Sunday and call us Monday, FA 3-3915; after 5 P.M., FA 5-1932, FA 2-2585.

CLASSIFIED DISPLAY

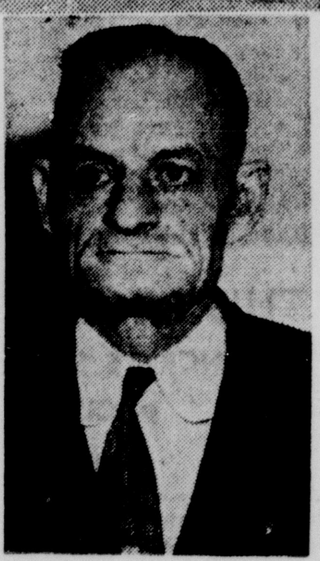

A. P. KITCHENS
Invites You
to Call or Write
for Free Estimate
on One of These
LANCER POOLS
Installed Anywhere
in N. E. Louisiana
Up to
3 Years to Pay
A. P. KITCHENS
3705 LEE AVE. FA 2-4592

Swimming Pool Plant Scheduled For Coushatta

BATON ROUGE (AP) — The Louisiana Department of Commerce and Industry announced Thursday Lancer Industries Inc. will establish a new swimming pool plant at Coushatta.

The department said the New York and Florida firm will locate in Louisiana under terms of the state's industry inducement program, with the town constructing a $165,000 factory.

The contract for the project will be presented next Thursday for approval by the State Board of Commerce and Industry.

Then, the town must approve the required bond issue in a vote of property owners.

Lancer officials said they expected to have the plant in operation by the end of the year. It will produce some 120 swimming pools per month and eventually employ 500 persons.

REAL ESTATE FOR SALE

(73) Houses

COLLEGE AREA
1902 McGUIRE
$300 DOWN-THAT'S ALL

A NEAT two bedroom home that's almost ready to move in! Nice size kitchen (11x16) with knotty pine cabinets, ventahood, double sink, 12x16 living room, bath. Carport with storage. Attic fan. $58 a month includes insurance and taxes. It's open — go see it — then call us.

Monroe Real Estate Exc.
Jackie Voorhees
1702 Louisville, Ph. FA 5-1637, FA 2-0228

PINCREST DR. W.M.

EXTRA nice 3 bedroom home with 1½ baths. Carport and storage. Only 1 year old. Lot 100x200 ft., on blacktop street. Near Claiborne School.

213 MORELAND, W.M.

JUST off Trenton. 3 bedroom home with separate dining room, harwood floors. Garage. Fenced back yard.

1½ ACRES, FENCED
301 CIRCLE DR., W.M.

OFF Cypress St. 2 bedroom and den home. Extra large garage. Yard fenced. Tool house, large fenced garden and chicken yard with chicken houses. $7300.

NEAR Olin, 809 Johnson St. 1 block off Jonesboro Road, 5 room home. Garage. On blacktop street. Only $3000.

203 HODGE. Large 5 room asbestos siding home. Glassed-in porch, hardwood floors, attic fan. Garage. Lot 75x150 ft. On blacktop street. Only $8250. Located 1 block off Cypress, near Walt's Restaurant. Near W. M. High School.

OFF LOOP ROAD. 303 Howard. 7 rooms, 2 baths, large front screened porch. Now being used as a duplex. Lot 75x150. Can be financed, or will trade.

LARGE 3 bedroom home. Hardwood floors, attic fan, Venetian blinds, screened in porch, 220 wiring. Several fruit trees including pecan trees and plenty of shade. Asbestos siding. 110 Orange, off Montgomery, W. M. Only $7550.

CHARLIE LETT
FA 3-4651 OR FA 3-2217

REALTORS

"It is the duty of the Realtor to protect the public against fraud, misrepresentation, or unethical practices in the real estate field."

MONROE
Adcock-Booth
Freeda Mickel Anderson
Ham & Lela K. Breard
C. E. Buckley
Carter Realty
E. W. Cruse
Mrs. R. E. Davis
Wallace D. Ezell
Faulk & Foster
Bobbye Galloway
Charles B. Garretson
Mrs. L. G. Gilliland
George W. Guerriero
Henry H. Hinkle
W. D. Kramer
McCain-Heard Realty
E. A. Porter Realty
Ivy Rayner
Irene Reid, I&S Realty
H. L. Rosenhein
Jack Sebastian Realty
Alan F. Sugar
Troy & Nichols
Womack & Webster

WEST MONROE
Blanche Bourland
Butler Real Estate
A. J. Lester Realty
Terece Salley
F. O. Seymour
Thames & Hartness

BASTROP
Mrs. Adell Brown
Butler Real Estate
George B. Land

LAKE PROVIDENCE
F. A. Babb

WINNSBORO
Charles M. Varnado

RUSTON
Butler Real Estate
B. H. Rainwater

FERRIDAY
William Cuthbertson

NATCHITOCHES
Wilton Hancock

Only the firms and individuals listed above are members of the Local, State, and National Association of Real Estate Boards, and are qualified to use the term "REALTOR."

CLASSIFIED DISPLAY

DON'T
MOVE
Improve
Make that extra room you need in your
BASEMENT
ATTIC
GARAGE
Today!!
It's cheaper to improve your present home than to move, if you take into account all the costs — not to speak of wear and tear on your nerves, plus the things you'll probably have to do to put your new home into shape! We'll help you to plan your remodeling.
Our Budget Plan Will Suit Your Budget!
J. C. STEELE
LUMBER CO., INC.
907 Coleman FA 2-4467

REAL ESTATE FOR SALE

(73) Houses

ATTRACTIVE 2 bedroom house, completely furnished, 111 Height St. W.M. Double carport, garage. 1½ ton air conditioning, attic fan, floor furnace, $10,200. Call FA 2-6790.

TRADE TODAY!
3 BEDROOM BRICK HOMES
FORSYTHE PARK
Extension No. 1
1 & 2 Baths—Carport
NEED CASH?

WE'LL be glad to pay you in cash the difference between the down payment and your equity!

THEY'RE open for inspection! Don't pass up this opportunity to acquire a new home in Forsythe Park Subdivision with small cash down payment — or trade in your old home! These are modern design brick homes with three bedrooms, some with two tile baths, built in oven and ranges, maple cabinets (custom built). All with central heating and attic fans. FHA financing available.

Monroe Real Estate Exc.
Jackie Voorhees
1702 Louisville Ph. FA 5-1637, FA 2-0228

MONROE

SHERIDAN

T.L.C. (Tender Loving Care)) is evident throughout this home and only a transfer would put it "on the market" now. It's 3 years "young" and boasts the following: Large closets in each of its 3 bedrooms (plus 2 hall closets); kitchen and dining area has built-in radio and vent-a-hood; ceramic tile bath (shower over tub) . . . as well as custom made Venetian blinds that give "that extra touch" to each room; central heating, attic fan, carport and 7x11 storage. And convenient? You betcha'! It's 2 blocks to bus, 4 blocks to college, and ½ block to grammar school. It's vacant—$400 down plus closing and you're ready to move!

EMERSON

WORRIED ABOUT HAVING TO HANG THE KIDS on a hook on tha' wall! Worry no longer, for here's a REAL family home with 1363 sq. ft. of good livin' area. You'll appreciate its 3 bedrooms and den (with large sliding door storage), separate dining room, kitchen with vent-a-hood. It also has floor furnace, 42 in. attic fan, all drapes, Venetian blinds, oak and asphalt tile floors, double garage, and 75x134' lot with trees, St. Augustine. And look: It's selling below appraisal and only $400 down plus closing will handle!

SOUTH 7TH

WHAT! A BRICK HOME for $8750? Unbelievable? Well, we invite you to see for yourself! It's a compact 2 bedroom home with dining area in kitchen and living room, plastic tile bath with shower over tub, central heating, attic fan, blinds, vent-a-hood, and 4x9 storage. Only 4 blocks to school. It's vacant and only $1210.89 equity (and payments of $59 on 4½ per cent loan) will make it yours as soon as you get packed!

SOUTHSIDE

TRY TO MATCH THIS if you are looking for investment! We have a property consisting of a completely furnished apartment building that has been kept in very good repair. Income? From $280 to $318 per month. Further details furnished on request.

LEXINGTON AVE.

O-A-T-S- (OWNER ANXIOUS TO SELL!) and you would be, too, if you'd been transferred and had to get settled in another city. They've enjoyed their den so much that they wish they could take it with them! You'll understand why when you see it! It's perfect for living and entertaining with its 14x21 sq. ft. of fresh pine paneling, built-in bar, and ¾ ton air conditioner. But, of course, that's not all: its 1383 sq. ft. is centrally air conditioned and heated by York; there's 3 bedrooms with good closet space; kitchen includes dishwasher, built-in drop leaf dinette table, and vent-a-hood; the blue ceramic tile bath has shower over tub . . . and there's no expense for carpeting (wall-to-wall in living room-dining area, hall) and drapes—they're all included; carport and double storage. A pleasing lawn (75x182) with St. Augustine, shrubs, bordered beds, several trees, and barbecue pit complete the picture. We have the car running, ready to show you!

CAMELLIA

IT'S NOT "JACK'S BEANSTALK" but there are castor bean plants along the carport (with storage) that furnish shade and atmosphere for this 2-year-old red brick home! You'll like it inside and out! For its 1113 sq. ft. contain: 3 bedrooms (all with large closets); kitchen with all the natural finish cabinets you could want, ventahood, and dining area; ceramic tile bath with tile floors, shower over tub . . . and there's central heating, 42 in. attic fan, Venetian blinds, and 220 wiring. All on a lot 75x100. Care to see for yourself?

GEORGIA ST.

"LIFE WITH FATHER" will be easier when his rent dollars are buying a home—especially when it only takes $250 down plus closing to make the move! And here's what you get: 2 bedrooms; kitchen with dining area, ventahood, corner double sink, large pantry with shelves; oak floors; floor furnace; attic fan with automatic shutters; blinds; carport; outside storage 6x6; and fenced yard. It's vacant and priced at only $7800!

PARGOUD DRIVE

MAKE A MEMO of all you could ask for . . . then see if this doesn't measure up to your expectations! This buff brick presents a fine picture with its long planter in front and planter along the double carport (with storage). And inside . . . where shall I start? There's 1370 sq. ft. consisting of 12x22 living room with wall-to-wall carpeting and drapes . . . sliding doors open from living room to dining area . . . and the kitchen, well check off the cabinets on your memo list, for there's more than a-plenty and they're birch with ceramic tile tops; there's also a ventahood . . . 2 bedrooms have double sliding door closets and the master bedroom has built-in storage cabinets, 2 closets, and private ½ bath (ceramic tile) . . . the full ceramic tile bath is green and has pink fixtures, dressing table, shower over tub . . . plus central heating, (2) 1-ton air conditioning units, 42 in. attic fan. This year old beauty is on a 75x150 lot. All this adds up to a "great value" to see this p.m.!

McCAIN DRIVE

IF YOUR "MR. WONDERFUL" only 2 years old or thereabouts . . . is he a "busy body" from daylight to dusk? Then we recommend this red brick home set on a 100x150 lot enclosed with cyclone fence. And if there's another child a little older, you can watch him walk to school (1 block) from your own window. And the home? It has 1113 sq. ft. with the following: 3 bedrooms (master bedroom has 2 closets); living room has large brick fireplace, oak floors, and entry closet; kitchen and dining area with natural finish cabinets, ventahood; the ceramic tile bath has shower over tub enclosed with glass sliding door . . . and other features as Venetian blinds, central heat, 42 in. attic fan. It's only 4½ years old and $500 down plus closing will make it all yours!

MILTON ST.

IF ENVY IS A SIN, you're apt to have a lot of sinful friends after you move into this 6-month-old brick beauty set on a professionally landscaped lot. Its faultless interior contains 1410 sq. ft. of living area that boasts the following: Luxurious wall-to-wall carpeting in the living room-dining area (drapes included), hall, and both bedrooms; there's 2 ceramic tile baths each with built-in dressing tables and shower over tub; double sliding door closets in the bedrooms and pine paneled den . . . and the kitchen—well it takes the "work" out of housework with its numerous pine paneled cabinets (Formica tops), ventahood, dining area, pantry AND utility room, and don't let me forget to mention the central air conditioning and heating, double carport with storage PLUS separate storage and ½ bath for the help. This is a "must" to see, if you're looking for quality!

SOUTH 7TH

TNT—TEMPTING, NEAT, AND TIDY—yes, this describes this 4½-year-old 2 bedroom home that's located just 2 blocks from Plum St. School. It includes the following: wall furnaces, blinds, 110 and 220 wiring, good cabinet space, carport and storage. And the yard? It has St. Augustine, gardenias, Chinaberry, plum, fig, and mimosa trees. Priced at only $8500 with $300 down plus closing. A look is in order, don't you think?

STANDIFER

HERE'S A VERY PLEASANT "OLDER" HOME in a perfect setting (150x150 ft.) of large shade trees. The home possesses the following: 2 large bedrooms (11x14, 14x14), drapes in living room and separate dining room, ample cabinets in kitchen, 6x28 ft. front porch, washer plumbing, pine floors, Venetian blinds. Just 2 blocks from school and priced at $8500 (local financing available). It would be our pleasure to show!

REAL ESTATE FOR SALE

(73) Houses

HAVE READY BUYERS

FOR homes on northside, southside, and college area — also W. Monroe. We have financing available on the homes we sell. Also need acreage—large and small—in any location. If you're thinking of selling, call

E. W. CRUSE, REALTOR
FA 3-4412 OR FA 2-4966

HAVE YOU BEEN LOOKING
FOR GOOD ACREAGE,
CLOSE IN?
Here It Is In
Lakewood Acres
JUST OFF ARKANSAS ROAD

LOVELY 3 bedroom brick home with 5 acres, with beautiful trees and a lovely lake. For only $15,000. $1000 down.

LOTS 9, 10, 11, 12, and 13. Approximately 3 acres $3000. Only $300 down.

LOTS 16, 17, 18, and 19. Approximately 4 acres. $3500. $350 down.

LOTS 23 and 24. Approximately 2 acres. $1850. $185 down.

LOT NO. 5. $600. $60 down.

LOT NO. 6. Approximately 1¼ acres. $800. $80 down.

FA 5-4121; Nights FA 3-2139, FA 3-5680

WEST AVE.

"LOOKS GOOD ON PAPER"—how many times have you said that about an ad? Well, here's a 2-year-old brick that'll look better than the ad says, for it's hard to do it justice! You just can't imagine the effect of the simulated used brick wall in the living room—nor the combination of ½ brick walls and amberwood paneling used throughout the other rooms! And you've heard of kitchens that have everything? Well, just look: 8 ft. island breakfast bar with Formica top and overhanging cabinets, ceramic tile cabinet tops, and the space-saving built-ins including G. E. refrigerator, freezer, G. E. oven, Frigidaire fold-up surface units . . . the dining area has sliding glass doors and is separated from kitchen by a 2-level brick planter. The bedrooms are so arranged that one could be used as den—and there's 2 ceramic tile baths with built-in dressing tables (one has shower over tub; the other has shower with glass door). And there's more if you can believe it! Year 'round air conditioning, drapes throughout, intercom system, sliding door closets, 11x21 utility room, double carport, and a wooded lot 100x150. What more could you want? Will show at the "drop of a hat!"

COLE AVE.

NO DOUBT ABOUT IT! If you like trees, you're sure to love this! There's willow pine, fig, mimosa, pecan, cedar, pomegranate, and more—plus St. Augustine and fishpond. And inside is 1262 sq. ft. of good living in its 12x24 living room, separate dining room, 3 bedrooms, oak floors, blinds, attic fan, ventahood. Carport, garage, storage with washer plumbing and 220 wiring. Don't waste a minute—let's see it now!

SOUTH 4TH

A VERSATILE PIECE OR PROPERTY! How so? Well, this duplex can be used as an investment—or the owner can live in one side and let the other pay monthly payments. Each apartment has living room, 2 bedrooms, kitchen with ceramic cabinet tops, 4x7 porch . . . and wall heat, blinds, washer plumbing, double garage. Just 1 block to busline and 1 block to grammar and Jr. High. Investigates now! It's yours for only $10,250!

SOUTH 7TH

YOU'RE GONNA HATE YOURSELF if you pass this up! This centrally air conditioned and heated 3 bedroom home was good value at the original price, but the owner has reduced the price $1000! So, you'd better not tarry, if you'd like the following in your home: Spacious (14x22) living room with entry closet, sliding door closets in all bedrooms, pink and black ceramic tile bath with shower over tub; kitchen has more than ample natural finish cabinets with Formica tops, ventahood, and pantry; Venetian blinds; 11x13 screened back porch (a good "relaxing spot"); double carport and 4x18 storage . . . and the 20x24 hobby room has many possibilities (a recreation room; partition and make into apartment; or a "get-away-from-it-all" den.) The lawn (75x150) is well kept and has fenced back yard. Yep! you're gonna hate yourself if you pass this up!

PEYTON DRIVE

TCH! TCH! IF YOU'RE IN A DITHER trying to find a home you can afford that has plenty of room . . . we have one to "fill the bill", 600 "bucks" will move you in immediately (it's vacant), and look what its 1368 sq. ft. contain: 2 bedrooms (one withh uge walk-in closet), pine paneled step-down den with glass jalousies, kitchen and dining area with hood over stove and oversize pantry, bath with shower over tub . . . and hardwood floors, Venetian blinds, floor furnace, awnings, aluminum screens and windows, garage and 9x12 storage: All on a 75x240 ft. lot with pine trees. If this "fills the bill" for you, call and we'll show!

LEXINGTON AVE.

HERE'S A QUALITY HOME designed and constructed with meticulous care by an architect for his own. Only the need for a larger home puts this "charmer" on the market. Modernistic glass walls are featured in the 12x25 living room (sliding glass door opens to patio), in the dining room, and in the den (and boy! you'll really live in that den!). The kitchen will develop "unsuspected cooking talents" with its many, many cabinets (some with sliding glass doors), undercounter lights, dishwasher, Odin range, ventahood. The master bedroom has entire wall of solid walnut built-ins including chest of drawers, sewing machine cabinet, desk, and 2 double sliding door closets. The other bedroom has versatile built-in drawers and chifferobe adjustable to child's age. Ceramic tile bath features built-in dressing table with 1-piece ceramic tile top, and shower over tub. It also has . . . central air conditioning and heating, built-in storage in the hall plus huge (13x19) storage in the double carport. All on a large (100x150 ft.) well landscaped lot with private well for air conditioning system and lawn care. Well worth your time to see—call us now!

SOUTH 4TH

GOTTA' BANK ROLL? Then keep it! You'll not need it to buy this neat 2 bedroom home just 1½ blocks from Plum St. School. It's been newly decorated (and you'll certainly like the owner's choice of colors) . . . and besides that, there's wall furnaces, asphalt tile floors, blinds and curtains, good cabinet space, closets in each bedroom plus linen closet and 2 hall closets (one with shelves) . . . and the yard (75x150) has St. Augustine and fenced back yard. Only $250 down plus closing, low monthly payments. Need we say more? Just call, we'll show!

FLORIDA

GOT A MINUTE? That's all it takes to pick up the phone and call to see this 2 bedroom home. Its features include oak floors, Venetian blinds, hood over stove, and termite contract. Almost immediate possession can be yours for only $250 down plus closing!

SOUTH COLLEGE

A HOME WITH A SMILE AND COME HITHER LOOK! Yes, this is a friendly home with 1451 sq. ft. designed for great family livin'! There's a pine paneled entrance foyer; 2 bedrooms (one with built-in desk); pine paneled den has bookshelves; living room with fireplace and built-in bookcase; separate dining room has China cabinet; kitchen boasts built-in cabinet for glasses, ventahood, built-in breakfast set, Formica counter tops, and stainless steel around stove area; wall of storage in hall; and utility porch has out-of-season closet and built-in ironing board. And much more as: Venetian blinds, oak floors, 2 floor furnaces, attic fan, shower over tub, garage with storage, and a lot full of shrubbery, gardenias, barbecue pit, and trees! It's $13,500 and all yours if you pay the owner's equity and assume the 4½ per cent loan!

ROCHELLE

IF YOU'VE CHASED RAINBOWS looking for the best place to invest your "hard earned" dollars, then look no further Your search has ended with this 2-story brick 4-plex (completely furnished). Each apartment has living room, bedroom, dining room, kitchen, porch, oak floors. And there's a 4-car garage and trees on lot 60x142. Revenue's $205 per month and local financing's available. Here's your "pot-o'-gold," so hurry!

TEXAS AVE.

IF YOU THINK THEY'RE CHEAPER BY THE DOZEN, this is for you! Or if you don't need all the space you can easily use for income. For there are 7 bedrooms (not rooms, but 7 bedrooms) and 2 baths, plus living room, dining room, kitchen, and front porch. Also has oak floors, 42 in. attic fan, blinds, carport, and shade trees! All this for only $10,750 with $350 down plus closing. Call now, we're ready to show!

GEORGIA ST.

DON'T HESITATE TO CALL if you're interested in an older home with lots of floor space (1414 sq. ft.)! There's 3 bedrooms, separate dining room, 2 large porches (one screened), garage . . . and the price has been reduced to $5000 with local financing available.

REAL ESTATE FOR SALE

(73) Houses

2 BEDROOM home, 1412 McGuire, convenient to college. Reduced price.

1909 NORTH 4th, 2 bedrooms, large living room, separate dining room, wall-to-wall carpeting.

MRS R E DAVIS
Realtor Dial FA 2-8422

VETERANS!!
DON'T BE TOO LATE!
NO DOWN PAYMENT
1618 & 1620 SOUTH 9th

TAKE advantage before it's too late to use your GI loan! And look what we've got to offer! 3 bedroom BRICK homes — just around the corner from the Plum Street School (grammar and junior high)—and they're loaded with features! Nice size living room, kitchen with paneled cabinets, built-in oven and range, Formica cabinet tops, double sinks; carport with storage; central heating and attic fan. Monthly payments approximately $69.00 including insurance and taxes! This can't be beat, veterans—so don't tarry—you'd better investigate this!

Monroe Real Estate Exc.
Jackie Voorhees
1702 Louisville, Ph. FA 5-1637, FA 2-0228

OAKLAWN

WAKE UP, LITTLE SUZY—before someone beats you to this great value—it's alive with personality! And only $350 plus closing (or can be bought on assumption) makes it yours! This 2-year-old "youngster" possesses: 3 bedrooms with double sliding door closets; entry closet in living room, pine paneled cabinets, ventahood, dining area, and breakfast bar in kitchen . . . with such "extras" as shower over tub, blinds, attic fan, central heating, carport and storage—and it's near new OPHS. Lakeshore grammar, and churches! It's worth a call, dontcha think?

MATTHEW ST.

OUT-OF-TOWN OWNER wants a quick sale and will take $7800 ($250 down plus closing) for this newly decorated (you can still smell the paint!) 2 bedroom home near Lexington and 1 block to bus. There's also oak floors, attic fan, aluminum screens and windows, and a "good" yard with pine and pin oak trees, shrubs, and barbecue pit. Don't wait on this!

SOUTH 1ST

TIME AND TIDE WAIT FOR NO MAN and neither will this 2 bedroom home wait—when only $250 down plus closing will buy the following: Venetian blinds, oak floors, shower over tub, aluminum screens, 4x6 utility porch with storage (washer plumbed) plus 10x14 front porch, fenced back yard, and trees on lot 57½x150. No, this won't wait, call us now!

ALABAMA ST.

LIKE A GLOVE FITS YOUR HAND, so will this fit your needs, if you're looking for a 2 bedroom home at a budget price! Only $7250 ($250 down plus closing) will make you the new owner. And you'll get such extras as: natural finish cabinets in kitchen and dining area, oak floors, 36 in. attic fan, Venetian blinds, washer plumbing, and on a cornor lot 50x150. Sound good? Let's go see!

COLE AVE.

YOU'LL PINCH YOURSELF when you see it, and kick yourself if you don't—for this is great value in a College Area home! Only $800 equity and all this will be yours: fireplace in living room; 2 bedrooms; bath has built-in linen closet with shelves, drawers, and hamper; kitchen and dining area with good cabinet space, breakfast bar, built-in ironing board; and a 13x24 step-down den with walls of glass blocks and casement windows, and beaded plywood. There's also Venetian blinds, floor furnace, oak floors, attached garage, storage . . . and the cyclone fenced 60x160 lot is a sight to behold with every kind of fruit tree you could imagine plus shade trees and good shrubbery. Yep, you're right, I did say all this for only $800 equity—so best you hurry!

MISSISSIPPI

WANT A BETTER HOME—but scared of high monthly payments? Then, fear no more, for we have the answer to your problem! You can pay owner's equity and assume monthly payments of $43 (including taxes and insurance) on this 2-year-old "youngster". And it possesses: 2 bedrooms, nice sized (12x16) living room, kitchen and dining area with natural finish cabinets, 36 in. attic fan, Venetian blinds, washer plumbing, asphalt tile floors, 6x9 storage. Full price? Only $7600!

WEST MONROE

HODGE ST.

MA! GRAB PA and make him take you to see this good family home with a "helper" in making your monthly payments (yes, the furnished garage apartment "brings in" $40 a mnoth revenue —just think what that will mean to you when making payments). "Your" home will have 3 bedrooms (one paneled), separate dining room, 13x21 pine paneled den, 10x16 porch, and double garage. And "to boot" there's Formica cabinet tops, ventahood, ¾ ton air conditioner, 42 in. attic fan, Venetian blinds, and oak and asphalt tile floors. Oh, yes, it's near grammar school and W.M. High. Only $12,750—local financing available.

SOUTH 3RD

FREE . . . ONE EXTRA BEDROOM! Yes, you get 3 bedrooms and den for less than you usually pay for a 2 bedroom and den home. And besides that—there's 1½ baths! . . . and separate dining room, oak floors, Formica topped cabinets, attic fan, Venetian blinds, ventahood, washer plumbing AND 10x20 storage house and 14x20 screened barbecue house in back. Pay owner's equity and assume $68 monthly payments. Full price $10,950. Better call now!

RIDGEWAY

TRY THIS FOR SIGHS . . . this 3-year-old brick will appeal to you instantly for it contains a host of fine features: good interior colors and natural woodwork throughout; 3 bedrooms (3rd bedroom is presently being used as den); 1½ ceramic tile baths (shower over tub); knotty pine kitchen cabinets, 42 in. attic fan with automatic shutters; wall furnaces; blinds; 40 gallon hot water heater; 110 and 220 wiring; carport and double storage rooms; on lot 91x105 that's partially fenced for privacy. Can pay $1200 equity and assume present loan or refinance for $400 down plus closing. Call and we'll be happy to introduce you to this fine home!

CLOVER DRIVE

IF YOU'VE AN EYE FOR GREAT VALUE . . . then take a few minutes this p.m. and let us bring this new listing to your attention. There's much value to be found here for only $7750! This well-cared-for home has 2 bedrooms; kitchen and dining area with breakfast bar, ventahood, and cabinets a-plenty; oak floors; Venetian blinds; washer plumbing; garage and storage. On a deep lot that has the biggest pecan tree you'll see in a long time in front of the house, plus . . . fenced back yard, 2 small grafted pecan trees, silver maple, camellias. It's yours for the asking at $250 down plus closing. Better call early on this!

MORELAND DRIVE

FISHIN' FOR A WHALE of a home value . . . then see this new listing . . . it's snow white with green shutters and entry, has just been newly painted inside and out, and has new screens. Among its well-arranged 1111 sq. ft. you'll find: Venetian blinds in the living room; kitchen with good cabinet space and large pantry; 2 bedrooms and 12x21 step-down den (or 3rd bedroom); oak floors; floor furnace; washer plumbing; shower over tub; 2x6 storage. All on large (75x177) lot. It's vacant and $300 down plus closing makes the move!

NORTH 9TH

CAN HE POUND A NAIL or paint a wall? . . . you lucky woman . . . for here's a home that with a touch here and there woud make for some real fine living! There's 2 bedrooms (one with 2 closets), and a 8x12 storage situated so could be used as 3rd bedroom or nursery; fireplace in living room; oak floors; 2 floor furnaces (thermostatically controlled); 42 in. attic fan; blinds; Hotpoint dishwasher, ventahood, Formica cabinet tops; double garage; and a 100x150 ft. lot with 2 large oak trees, fig tree, and shrubs. Immediate possession can be yours for $350 down plus closing.

MALLARD

NO COMPLEX HERE—this one loves to be stared at! It's brand spankin' new with more than its share of good features in its 1581 sq. ft. There's a mahogany paneled kitchen with built-in Westinghouse electric oven and range, cabinets galore (mahognay paneled), stainless steel ventahood, Formica cabinet tops and splashboards. Adjoining is a mahogany paneled family room with a "window wall" that glides open . . . and just a step and there you are on the covered patio. There's 3 bedrooms with the master bedroom having walk-in closet and ½ ceramic tile bath has built-in dressing table, shower over tub enclosed by sliding gla ssdoors. And if that's not enough, there's still more: 42 in. attic fan, all the closets you can want, 4 electrical outlets in each room, double carport and large storage, and 100x150 ft. lot.

REAL ESTATE FOR SALE

(73) Houses

NEW 5 room house, 2 lots. Erwin Addition Heights, Columbia. $2250. Ph. 5726, Columbia, Clyde Edwards.

ON JEWEL LAKE, W M
MEADOWBROOK DRIVE

HERE'S a real family home—3 bedroom brick with huge family room (double glass sliding door overlooking view of lake), kitchen with built-in oven and range, large living room, 2 tile baths. Central heating and attic fan. Double carport with loads of storage. Priced at only $18,500. Call for further information.

SHORE DRIVE

IF YOU'RE looking for country living at its best, then see this! Outside city limits — no city taxes! Lovely brick home with 3 bedrooms, living room with drapes kitchen and dining area with copper vent-a-hood pine paneled cabinets washer plumbing Vinyl floors throughout, central heating, attic fan. Carport with storage Lot 100x198 Only $400 down — monthly payments approximately $79, including insurance and taxes

Monroe Real Estate Exc.
Jackie Voorhees
1702 Louisville, Ph FA 5-1637, FA 2-0228

JERSEY ST.

STEP LIVELY, FOLKS, if you want this good value. Here's a year old buff brick "infant" built by contractor for his own home. Its 1302 sq. ft. contain a lotta good living in its: 14x20 living room with picture window and drapes, 3 bedrooms, separate dining room, 1½ ceramic tile baths (shower over tub), and that's not all! There's 42 in. attic fan with automatic shutters, central heating, natural finish cabinets, ventahood, Venetian blinds, carport and storage. Set on a large (100x200) lot on a newly blacktopped street, just 3 blocks to Highland School. We're ready to show now!

NORTH 9TH

WATCH YOUR WIFE—her eyes will light up with delight when she sees this pleasing green home set in its 100x150 ft. setting of St. Augustine, shrubs, and trees. It's just been newly decorated inside and out, and among its 1281 sq. ft., you'll find the following: 2 bedrooms; kitchen with huge pantry, dining area, breakfast bar, ventahood; 14x24 family room; wall-to-wall carpeting in living room, one bedroom, and hall. Plus all drapes, attic fan, Venetian blinds, wall furnace, double garage, 2 store rooms, and cyclone fence around the back yard. See this home, and you'll not be satisfied 'til it's yours!

STIX ST.

A TOUGH BREAK! Only a transfer could entice the owners to sell this 3 bedroom "child perfect" home. The large (120x121 ft.) lot is shaded by several trees and has fenced back yard, and for added safety, it's on a "dead-end" street. And the 1217 sq. ft. of the home is "jam-packed" with good features—it's a youthful 5-year-old with oak floors in living room, separate dining room with corner China cabinet, kitchen and dining area with breakfast bar, ventahood, and ample cabinet space. And besides the foregoing it possesses: 4 air conditioners (3½ tons), Venetian blinds, floor furnace, 42 in. attic fan with automatic shutters, double carport and storage. Immediate possession can be yours for $400 down plus closing. Like to look?

SWISS ST.

NO WILL SAY IT "AIN'T" one of the nicest homes you've ever seen for the money (only $8500)! It's been newly decorated throughout and has double sliding door entry closet in living room; kitchen with breakfast bar and ventahood, good cabinet space, and double sliding door storage; (2) 12x14 bedrooms (one with 2 large closets—other one has double sliding door closet with storage above). And there's more to see: Venetian blinds, oak floors, attic fan, floor furnace, 110 and 220 wiring, carport and large storage. On a lot with 90 ft. frontage with the back yard enclosed with cyclone fence. Immediate possession can be yours for $300 down plus closing. This should suit you to a "T", call us to see!

HILTON ST.

SORTA' IN THE COUNTRY! At least you get the quiet peacefulness . . . while you enjoy every convenience of the city! Here's a brand new buff brick home set on a 90x157 ft. lot. The interior will please the most fastidious buyer with its 1346 sq. ft. of well-planned living area consisting of: 3 bedrooms (master bedroom opens to ½ ceramic tile bath with built-in dressing table); living room with large entry closet, pine paneled kitchen with pass-thru to pine paneled dining area with natural finish cabinets (Formica tops and splashboards) and ventahood; full ceramic tile bath has built-in dressing table. Other "plus" features are central heat, attic fan with automatic shutters, (2) 220 outlets, 2 hall closets, carport and storage. Will be glad to show, 'cause we like to see it ourselves!

SWISS ST.

A FRIENDLY BET! We'd like to make a friendly bet (no money) that you've never seen so much space and so many "value-plus" features! Its 1756 sq. ft. contain the following: wall-to-wall carpeted living room with real wood-burning fireplace; wall-to-wall carpeted dining room and hall; kitchen and dining area has good cabinet space and includes Tappan range with chrome oven, Frigidaire dishwasher; 7x12 utility room with Frigidaire deep freeze; 11x20 step-down den; 3 bedrooms (master bedroom is carpeted and has walk-in closet) . . . and there's more! (3) ¾ ton air conditioning units, attic fan, window fan, floor furnace (thermostatically controled), drapes, blinds, and all the closet space you've dreamed of, carport and 17x19 storage. On a large lot (approx. 150x280) lot surrounded by "old" shade trees. P. S. Even the little girl's play house is included. The price—only $21,250. Wanta' look?

WILLIS

SUGAR 'N SPICE—'n everything nice in this neat 2 bedroom and den home just 2 blocks from Highland School! It's just 4 years "young" and has Formica topped cabinets in kitchen; large closets in bedrooms plus entry closet, shower over tub, Venetian blinds, 42 in. attic fan, wall furnaces, carport, storage, and a 100x150 ft. lot with St. Augustine and shrubbery. FHA financing with $350 down plus closing. A call, and we're on our way to show!

CONNELLA ST.

FAMILY ALL GONE and need a smaller house? Then take a few minutes and see what $4750 buys: 2 bedrooms, kitchen, blinds, washer plumbing, 8x10 storage house in back. Lot 50x215 with many plum, peach, and pear trees. Call and we'll show at your convenience.

CLARK ST!
REDUCED TO $7200!

A HOME WITH MANNERS—guaranteed not to shock you or your pocketbook! On a corner lot with trees and very convenient to Olin. It possesses the following: 2 bedrooms, kitchen and dining area with natural finish cabinets, Coleman wall heat, washer connections, and it's just been redecorated inside and out. It's vacant and a small down payment will move you in.

OUIDA ST.

NOPE, YOU WOULDN'T WANT THIS if you're expecting something in top shape — but if you're looking for a low priced home ($4750) that needs a lotta "fixin' up," then this is your dish! Has 3 bedrooms, separate dining room, front and back porches, and on a lot 50x100. It only takes $475 down to buy —want to see?

HEIGHT

YOU'LL HEAR OH'S AND AH'S from your friends when you entertain them in this 14x22 pine paneled den with its picture window (drapes included) and bath with built-in dressing table, shower, and storage . . . and for your own day-to-day living, you just can't beat it! Besides this, the home has fireplace and mirror in the living room and dining area; walk-in closets in each of the 2 bedrooms (plus hall closet); the 2nd bath and the kitchen both have pretty, easy-to-maintain lin-o-walls. And here's more: oak floors, floor furnace, 42 in. attic fan, Venetian blinds, ventahood, and St. Augustine, pine and mimosa trees on the 70x100 ft. lot. How abouta' look—you name the time!

MILL ST.

YOU MAY REST ASSURED you'll get more than your money's worth, 'cause the transferring owner has priced this home below the appraised value! There's 3 bedrooms (one can be used as den, if preferred); separate dining room, built-in fold-up table and ventahood in kitchen; screened front porch; blinds, oak and pine floors, 42 in. attic fan, double carport, 12x20 outside storage . . . and flowers, shrubs, and trees including pecan, bearing orange tree, and Japanese plum. All this and priced at only $8250! Will show anytime!

REALTORS
113 JACKSON

TROY & NICHOLS

OFFICE PHONE
FA 5-2625

SUNDAYS CALL:
PRITCH PRITCHER, FA 2-4414
MIRIAM GRAYSON, FA 3-5303
GARLAND MOORE, FA 2-2234
Jack L. Smith, Manager

REAL ESTATE FOR SALE

(73) Houses

NEAR NEVILLE

1006 EMERSON, 3 bedroom home. Living room, dining room, tile bath. New paint inside and out. New cabinets and kitchen floors. Hardwood floors just refinished. Lot 75x143. Small down payment. Ph. FA 2-7704 or FA 2-7833.

READY TO MOVE IN! !
McCAIN DRIVE
(Lakeshore Addn.)
ONLY $13,250
$400 moves you in!

ATTRACTIVE multi-colored three bedroom brick located a few blocks from Lakeshore School! Only $82.50 a month (including insurance and taxes). You'll love the entrance hall with broken quarry tile floor; nice size living room on rear of home, with double glass sliding doors leading to patio; kitchen boasts built-in oven and range, ceramic tile counter top, double sink, breakfast bar; all tile bath; carport with storage; central heating and attic fan. All this and a large 95x150 lot too! Don't wait—call now!!

Monroe Real Estate Exc.
Jackie Voorhees
1702 Louisville Ph. FA 5-1537, FA 2-0228

WE HAVE
FHA FINANCING
Available On Large Or Small Homes
NEW LISTING!
SEE IT TODAY!

CLAYTON ST., W. M. Large 2 bedroom home. Separate dining room, 2 large screened porches. Venetian blinds, drapes, wired 220, 1 ton air conditioning unit. Large carport and storage. Excellent condition. Close to schools and churches. Already financed.

LET US SHOW YOU THESE LISTINGS:

MONROE

BALBOA across the street from Broadmoor Addn. 4 room home, bath. Lot 50x175. $600 down, balance like rent.

8 NICE building lots on Newman St., Southside, just off Standifer St. Lights, water, gas. Blocktop street.

BEDROOM and den home. Venetian blinds, drapes in living room. Carport and storage. Just been remodeled throughout. Located near the college. Will FHA for small down payment.

ON BERNSTEIN Park Rd. Large 2 bedroom home, separate dining room. Carport, large storage room, and workshop. Venetian blinds. 1 acre of land. Well water, natural gas, lights. Reasonable down payment, balance on FHA.

LARGE 6 room house and glassed in porch. Garage. Located 1800 block Jackson St. Price $3500.

LARGE 4 room house. Dinette, ceramic tile bath, Venetian blinds, attic fan. Lot 50x150. Located 2302 Dick Taylor. Sale price, $4550.

LARGE 5 room house. Hardwood floors, screened in back porch, attic fan, Venetian blinds. Garage, storage room. Nicely finished inside. Must be seen to appreciate. Will FHA or small down payment. Located on Lee Ave.

3 BEDROOM brick with separate dining room, ceramic tile bath. (2) 1-ton air conditioning units, central heating. Venetian blinds, hardwood floors, plumbed for automatic washer. Carport, storage room. Cyclone fence around back yard. Approximately 4 years old. Located on Elizabeth St. in Westwood Addn. Will FHA for small down payment.

2 BEDROOM home with screened in porch. Venetian blinds, attic fan. Has just been repainted. Corner lot on Mississippi St. Will FHA for $250 down, small monthly payments.

4 BEDROOM home. Living room, den, separate dining room, 2 baths. Corner lot. Small down payment on FHA. Located Pecan St., Southside.

ON THE BAYOU on almost an acre of land. Brick home, 2 bedrooms, den, 2 baths. Carport and storage. Reasonable down payment. On Fink's Hideaway Road.

LARGE 2 bedroom house. Venetian blinds, floor furnace, plumbed for washer, wired for 220, garage. Lot 53x175. Located 1513 Filhiol, Monroe. Will FHA for small down payment and monthly payments less than rent.

NORTHSIDE, 3 bedroom brick, 2 years old. 1½ ceramic tile baths, hardwood floors, attic fan, Venetian blinds, centrally heated. Carport and storage. Already financed.

SOUTH GRAND St. Duplex, 8 rooms, 2 baths. Income $70 per month. Total price $5500.

4409 JACKSON St. 4 room home with dinette. On corner — 2 lots, beautiful shade trees. Would be good for business location or residence, or combination.

APARTMENT HOUSE. 4 apartments, 13 rooms, 4 baths. (3 apartments completely furnished) Attic fan, Venetian blinds. Large workshop. Garage, storage. Large lot, facing on 2 streets, with pecan trees. Approximately $160 per month income. Only $11,600. Located on Southside.

1015 GEORGIA. 3 bedroom house, 2 screened porches. Lot 50x336 ft. Price $6000.

308 ORANGE St. House and 2 lots. Just painted outside — partly redecorated inside. Owner will finance. Price, $6150. Now vacant.

32 ROOM brick hotel. Completely furnished. Also has building in rear — now rented. Will sacrifice due to health condition. Good income. Located 2 blocks off DeSiard.

LOT 50x150. Located on Egan St. $650.

BEAUTIFUL, well landscaped large lot on the bayou in Edgewater Gardens. Water well, all riparian rights. Will sacrifice for quick sale.

WEST MONROE

117 RIVERBEND. 2 bedroom home. Venetian blinds, hardwood flors, metal awnings. Carport, storage room. Will FHA for small down payment.

6 ROOM house and bath on lot 100x210 ft. Located on Jonesboro Rd., close in. Will FHA for small down payment.

HINTON St. Nice 2 bedroom home, 3 years old. Living room, kitchen and dinette. Floor furnace, attic fan, Venetian blinds, colored bath fixtures. Carport, storage room. Lot 150x450 ft. deep. Already financed, monthly payments reasonable.

3 BEDROOM house. Double garage. Small down payment. Price, $7000. Located 208 Moreland Drive.

LARGE 3 bedroom brick home, one-year old. Large living room and dining area, paneled kitchen, ceramic tile bath. Panel ray heaters, Venetian blinds, attic fan, plumbed for washer, large closets, built-in chest of drawers. Double garage with storage room. Lot 150x90. Located just off White's Ferry Road. Will FHA for small down payment.

CORNER Brown and Tim Sts. 3 bedroom home, bath. Garage. Insulated siding. Lot 126x200 ft. Price $4300. $600 down, $50 a month.

GOING business. Large store building on large lot. Completely equipped market and grocery, also stock. Everything goes. Owner must sell due to illness. Walkout, $10,800.

SMITH ROAD. 2 bedroom home. Living room, kitchen and dinette. In excellent condition. Corner lot. $360 down and balance less than rent.

JUST OFF the Natchitoches Rd. on Blazier Estate Rd. 4-year-old home. 2 large bedrooms, large living room, 17x20 den, paneled kitchen and dining area. Attic fan, Venetian blinds. Carport. Storage. Lot 181x239 ft., with beautiful shade trees and fenced back yard. Will FHA for small down payment.

4 ROOM HOME with bath, 2 porches. $250 down. $35 a month. Near the paper mill.

1½ STORY HOME. 3 bedrooms, bath, separate dining room, large porch. Garage apartment with 2 large rooms and bath. Lot approximately 200x365 ft. with all kinds of beautiful large shade trees. Located on Warren Drive. Will FHA.

3 BEDROOM home on Hazelwood St. Already financed. Small down payment. Payments $43 per month.

4 ROOM house, bath. Double garage. Corner lot 85x106. Located on Smith St. Price $4500.

2 BUILDINGS. 2 lots (one on the corner.) Good commercial property. Right near the paper mill gate.

NORTH 4th. Close in. Remodeled throughout. 3 large bedroom house. Venetian blinds, attic fan. Garage. Lot 53x150. Paved street, sidewalk.

55 ACRES of land. Young pine timber. Small income from oil well. Located 8 miles Northwest of Vienna, La. ½ mile on black top road. Priced $5775.

10 ACRES, big fish pond. On Tennessee Gas Road, fronting on 2 roads. Could be subdivided. Terms available.

4 ROOM house, bathroom without fixtures. Garage, large storage room. Floor furnace, Venetian blinds. Lot 82x150 ft. Price only $3300. Located 306 Jewel St.

4 ROOM HOME, dinette, bath. Carport, storage room. Fiberglass insulated. Located 103 Ouachita Drive. $425 cash, balance like rent at 4½ per cent interest.

2½ ACRES of land just off Wellerman Road. 2 good building sites with plenty trees.

WE HAVE OTHER LISTINGS, CALL US

E. W. CRUSE, REALTOR
504 ROSELAWN
FA 3-4412 or FA 2-4966
Bernard or Melanie Smith,
FA 5-5001

REAL ESTATE FOR SALE

(73) Houses

Under Construction

2107 BEACHWOOD. 3 bedrooms, 2 baths, living room combination. Kitchen and dinette. Separate den. Small down payment. Buy now and choose own color schemes. Will consider trade. Ph. FA 2-7704, FA 2-7853.

1501 JACKSON. 7 room, 2 bath furnished house. Lot 115x265. $23,000 or will rent or lease.

703 K ST. 5 rooms, 2 bedrooms. Attic fan, 1-ton air conditioner. Lot 62½x150.

1013 NORTH 3RD. 7 room home of excellent construction. 3 bedrooms, tile bath. In good condition. Lot 75x150.

613 MITCHELL Lane, W.M. 5 rooms including large den. Floor furnace, Venetian blinds. Redecorated. Assume FHA loan, owner will finance part equity.

HAM & LELA K. BREARD
Realtors Ph. FA 2-8271, FA 2-9841

BRAND NEW

3 BEDROOMS, 1½ tile baths and den—Brick home in exclusive neighborhood located at 1005 Glenmar Ave. Completely air conditioned, over 1500 sq. ft. of comfortable living area. Double carport, large storage. Built on high, well-drained 100x150 lot. Ready for occupancy. Low down payment. Priced at only $18,250. Best buy on Northside. See it today.

WELLERMAN ROAD, W.M. 2 story French Quarter style brick. Beautiful ornamental grill work. Huge family room, kitchen with built-in oven and dishwasher. Roman brick fireplace, lovely living room with blinds, drapes, carpet. Antique staircase to upstairs which has 3 bedrooms, 2½ tile baths, sitting room—all with wool carpet. Over 3200 sq. ft. of comfortable living area. Central heat, air conditioned, double carport, patio. Must be seen to really appreciate. Only $36,750. Shown by appointment only.

FORSYTHE AVE. Lovely 3 bedroom and den home near all schools on a 90x150 tree-studded lot, beautifully landscaped, fenced back yard, and patio. Large living room with fireplace and hardwood block flooring. Den 10x19 with tile floors, kitchen with loads of cabinets, and big double door pantry, ceramic tile bath with glass tub enclosure. Central heat, air conditioned, and drapes. Extra large double carport and storage 24x25, with double concrete drive.

OWNER TRANSFERRED

THIS is the best deal in town on a 3 bedroom brick home. Tile bath, central heating. Large well landscaped lot, fenced in back yard. Only 3 blocks from new Parish High School and near college. 112 Inglewood Drive. Already financed on 4½ per cent loan.

2500 NORTH 10TH, W.M. 2 bedroom home in excellent condition. Hardwood floors, Venetian blinds. Garage. Well landscaped corner lot. FHA financing.

ASSUME LOAN

ONLY $300 equity and $58.80 per month for this lovely 2 bedroom and den home at 3712 Grant, near the college. Central heat and (1) Servel air conditioning unit, plenty of built-in cabinets, plumbed for washer. Lot 60x200 ft. lot.

1011 SOUTH 5TH. Lovely 2 bedroom home in excellent condition. With beautiful hardwood floors, large kitchen with eating area, floor furnace, and attic fan. Carport. Large 87½x143 ft. lot. Only $350 down plus closing costs makes the move.

ON BAYOU

BAYOU SHORES. Brand new brick. 3 bedrooms, 1½ tile baths. Completely air conditioned. Double carport. Small down payment. Ready for immedaite occupancy. $18,300.

705 SOUTH 3RD ST. 3 large bedrooms, large living room, and separate dining room. Beautiful hardwood flooring thruout. Excellent condition. 3 large pecan trees. Only $350 down. Immediate possession.

1427 WOODLAND, W.M. 2 bedroom home with attached garage. On large lot 100x150. Only $350 down on FHA Loan.

COMMERCIAL

IDEAL business location. 1619 South 2nd. Concrete block building. Priced for quick sale.

NORTH 3RD. Lot and large 7 room home with 2 baths. Good condition. Excelelnt location for offices.

PRICED FOR quick sale. 605 South 2nd. Nice 5 room home in excellent condition. Lot 100x150. Only $13,650.

CARTER REALTY
REALTORS FA 3-6637, FA 3-8509

REAL ESTATE FOR SALE

(73) Houses

CLAYTON, LA. New 3 bedroom home. Living room, kitchen, bath, hall, utility room, carport, front porch and completely furnished. Sealed inside with knotty pine and plywood. Treated for termites. John Manville siding. $9,000. Ph. 2521, Clayton, La.

NEW LISTING
3308 LEE AVE.

RIGHT ON the busline. 3 bedroom older home in good condition. Just repainted inside. Big roomy kitchen with double drain sink, linoleum floors, lots of cabinets with yellow Formica cabinet tops, big eating area, plumbed for washer. Bedrooms 12x13, 12x18, and 14x16, congowall bath, 48 inch attic fan, wired 220, new Venetian blinds. Paving and sewerage paid. Termite contract. Practically new hot water tank, plenty of closet space. Concrete front porch, steps, and sidewalks, concrete back steps and sidewalks. Detached garage. One door from the Central Baptist Church, few blocks from new Catholic Church. Only $9700. This is a wonderful home if you're looking for convenience and good neighbors. Beautiful yard, pecan trees, redbud, crab apple, peach, etc. Lawn is completely sodded in St. Augustine. Lot 50x150 to an alley.

EMERSON ST.

3 BEDROOM home. $750 down. Total price, $11,600.

2-STORY SOUTHERN COLONIAL BRICK "TEXAS SIZE"

ON BUS LINE, North Monroe. 4 bedrooms, 3 baths, separate dining room, big living room, study, huge den, fireplace, brand new modern kitchen. Trees, yard sprinkler system, gorgeous landscaping. Servant's room with bath. 2 car garage.

SOUTH 2ND

NEAR Layton. Corner lot 90x109 with residence. Ideal for home or commercial. Close in. Very reasonable.

"PINK BEAUTY"

4 BEDROOM and den brick. 2 tile baths. North Monroe's exclusive area. This home has everything — plus!

QUALITY! LOCATION! CHARM!

EXCLUSIVE Northside neighborhood. Brick home, 2 bedrooms and den, 2 tile baths, big living and dining area, carpeted throughout, a dream kitchen and dining area. Draped, completely air conditioned and centrally heated. Near all schools, churches, on bus line. Perfect condition. Priced at only $25,000.

VACANT — NORTHSIDE MOVE IN

3-YEAR-OLD red brick. Big living room "carpeted." 3 bedrooms, 2 tile baths, paneled family room, birch kitchen. Patio, storage. Attached carport. Lot 100x150 ft, trees, landscaped.

CYPRESS LAKE ON BAYOU DESIARD

DELIGHTFUL — desirable 2½-year-old colonial home with shutters and iron grillwork. You'll love this residence located outside city limits on bayou. The lot is 125x250 ft., beautifully landscaped, gorgeous trees at waters edge. The room sizes will certainly appeal to you! Living room 16x20 with fireplace and logs, separate entrance hall, large kitchen and breakfast room 14x20 with built in oven, stove, and refrigerator. Very tastefully decorated bedrooms, 18x20, full of closets, and 16x20 with walk-in closet. 2 big ceramic tile baths with dressing tables and mirrors, large separate dining room 16x20, paneled in beautiful wood, and over-looking the water. Hardwood floors. All the rest of the house carpeted in 100 per cent wool wall to wall carpeting, beautiful drapes, central heating, and 4 tons of air conditioning. Double garage with storage. Deep well. All outside with flood lights, underground wiring. To build this home and buy the lot would cost at least $40,000. You can walk in as the new owner for $32,000. Loan value $27,200. Realtors, you are invited to participate.

IRENE REID
REALTOR — OWNER I & S REALTY
DIAL FA 3-1679
And FA 5-4022, FA 5-4373
NIGHTS AND SUNDAYS CALL:
IRENE REID, FA 3-1679
LARRY SALTZMAN, FA 3-7446
HAZEL JOHNSON, FA 2-5954
BERLIN HECK, LD 2881, CALHOUN
R. E. "BOB" KELLY, FA 2-5116

REAL ESTATE FOR SALE

(73) Houses

NEAR COLLEGE. Beautiful brick home, very spacious living room and dining room. Large kitchen, 2 large bedrooms with plenty closet space and double carport. Central heat, attic fan. Extra large lot. Built by well known contractor. One of Monroe's best locations. $800 Down, priced at $16,000.

201 SELMAN RD. Beautiful 3 bedroom brick. Right at new O.P.H. School. $13,500. $450 down.

1617 BOIS D'ARC, 2 blocks of Lexington School. Good Northside location. 3 bedrooms and den. 1½ baths. Central heat. $16,000. Nothing down.

SPANKING new 3 bedroom brick on McCain Dr., Lakeshore. Just completed. $13,200.

717 GUY AVE. in Lakeshore. 2 ceramic tile baths, built-in oven. Lot 100x150. The best buy you'll ever find and wait until you see it, words cannot describe. Call us today, $17,350.

Maxwell Realty, FA 3-1819

MONROE
FORT MIRO

4½ PER CENT LOAN with payments of only $69. per month. And, look what it buys—3 bedroom home with 1½ baths, harwood floors throughout, birch cabinets, ample closet space. Carport and storage. Loacted on a well improved lot. All you need do is pay the owner's equity and assume his loan. No closing costs.

RACINE DRIVE

BEAUTIFUL PINK rock face brick makes this large 3-bedroom home one of the most attractive dwellings on Northside. Inside, you'll find such outstanding features as hardwood flooring throughout, birch cabinets, ceramic tile bath, extra large closets, built-in book cases, aluminum windows and screens. Large overhang all around the house. This is a terrific buy so why not see it today!

SOUTH 8TH

NEW LISTING! Practically new 3 bedroom brick veneer home on well landscaped lot and near Plum St. School. Inside, there are numerous knotty pine cabinets, ceramic tile bath, utility room, and many other desirable features. On city sewerage. Let us tell you how easy it is to own this fine home.

PECAN DRIVE

HERE'S A home you'll enjoy owning. It's attractive, well arranged, and priced to suit your budget. There is a large kitchen with numerous cabinets, ceramic tile bath, large double closets in all three bedrooms. Carport and storage. Call now and we'll gladly show this fine home.

WEST MONROE CARTER ST.

LARGE 3 bedroom brick veneer home with 1½ baths and double carport. Large tree-studded lot in Lindsay's Countryside Subdivision. Pay equity and assume loan.

RIVERBEND

NICE 2 bedroom and den home with carpeting in the living room, attic fan, central heating. With well landscaped yard on a quiet street, close to school.

RAINBOW DRIVE

ALL YOU want in a home and situated in exclusive Lindsey's Subdivision. There are 3 large bedrooms, two baths, double carport and an extra large lot. This home is now under construction and you still have time to choose brick, colors and floors. Quality construction throughout. If you are one who cares for the best then you're sure to like this one.

HIGH CIRCLE DR.

ARE YOU one who cares for something different in a fine home? If so, we have it! 3 large bedrooms and family room with 2-baths and built as a split level. Situated on a beautifully landscaped lot with plenty of room. You should see this one today.

Thames & Hartness
REALTORS
FA 5-5187, Nights FA 5-1861, FA 3-9907
Office 412-B Wood St. West Monroe

REAL ESTATE FOR SALE

(73) Houses

BRICK VENEER home on Bayou DeSiard, Old Swartz Rd. Central heating, with air conditioning units, wall-to-wall carpeting in bedrooms, draperies, wood-burning fireplace in living room, modern kitchen. Lot 85 ft. to bayou. $1000 down, $16,000 balance, funds available, 20 year loan, 6 per cent.

NORTHSIDE, in the trees. 1608 Auburn Ave. Air conditioned 3 bedroom brick, 1½ baths. Includes carpeting, Venetian blinds, and draperies. Lot 75x149.59 ft. FHA loan approved $15,700. Sale price $18,400.

2 HOUSES on 1 lot. 310 North 3rd St., W. M. $10,500. Monthly income $130. Purchase as investment property; or occupy one, collect rent from other.

George W. Guerriero, Realtor
Dial FA 2-0446

A GOOD HOME NEARLY FREE

WOULD YOU like a good home having a reasonable down payment with monthly payments made for you? You can that in a nice 2-apartment house at 3706 Dick Taylor, Monroe. Upstairs is furnished and rented; the downstairs is vacant and waiting for you. $7500.

402 REGISTER, W.M. Lovely brick veneer duplex. 2 bedrooms each. Excellent location. Good investment for only $16,000.

WASHINGTON ST., just off New Natchitoches Rd., W.M. Reconditioned 2 bedroom home. Only $6200.

DO YOU want a home with rent paid? You can have that in a nice 2-apartment house at 3706 Dick Taylor, Monroe. Upstairs is furnished and rented; the downstairs is vacant and waiting for you. Price, $7500.

207 School St., W.M. Modern 5 room house. Close in. $4750.

3303 Gordon, Monroe. Lovely 2 bedroom home. Separate dining room, nice hardwood floors, screened back porch, 2 floor furnaces, colored bath fixtures. Near schools. All for only $8200.

101 CLARK, W. M. Reduced to $7200. 5 per cent down, small monthly payments. Completely redecorated 4 room modern home.

W. M. JUST NORTH of paper mill. 3 bedroom house. $4750.

IF YOU'RE A veteran, have a good job and credit record, and don't owe too much, we will build you a brick veneer home on a nice lot just outside city limits W. M. for nothing down.

306 HAYNES, close in, W.M. Lovely new 3 bedroom brick. $1000 down, payments only $86 per month, closing costs $50. Let us show you this lovely home.

501 80TH ST., Monroe. 4 room modern home. $1800. Near school.

907 FLORIDA. 2 bedrooms. Completely redecorated inside and out. $6000.

322 RAWCOM, W. M. 5 room house. Nearly an acre of land. Across from Lenwil School. $3500.

ACREAGE AND LOTS

2 ACRE lots in Simpson Hts. Subdivision. Mt. Vernon community. $600 each. Only 4 left!

WARD 5, Morehouse Parish. 80 acres, excellent ridge land. Close to game reserve and good fishing. Readily accessible. Price $4000.

JOHNSON RD., ¼ mile off Arkansas Rd., W.M. Approximately 5 acres. Fenced, nice trees on the back, camp house, well, and electricity. $4500. Only $750 down, balance financed.

OTHER PROPERTIES AVAILABLE

F. O. SEYMOUR, REALTOR
FORD HINES, ASSOCIATE
A. J. LESTER REALTY CO.
FA 5-4121; Nights FA 3-2139, FA 3-5680

REAL ESTATE FOR SALE

(73) Houses

IMMEDIATE POSSESSION

1814 SOUTH 5th, Monroe. Here's a good 2 bedroom trade-in home renovated and ready for occupancy.

ADCOCK-BOOTH REALTY
BUBBA HEINE—FA 5-3811

BAYOU SHORES. Ultra modern new 3 bedroom, 2 bath home. Already financed.

OAKLAWN Dr., W.M. 2 bedrooms. Vacant. $350 down including closing costs.

CORNER. 2 story brick building. Apartments on 2nd floor. Paving all around. A steal at $15,750 with $2000 down.

A BARGAIN, commercial. On North 19th. 100x170 ft., opens into 150x407 ft.

FOR COLORED

LOT in Layton's Texas Ave. Addn. with city sewerage. Close to Carver School. $1400 on terms.

150x110 ft. corner on Halsell St. Good commercial or 3 residential lots. Bargain for cash.

BEN F. GOZA, FA 3-5043

WEST MONROE

1 ACRE and 2 bedroom home, 2 years old. Good well, plenty water, trees all over. Outside city limits. 1302 Mack. $6690.

510 NORTH 3RD. Large home with 2 apartments. Close to town, school and churches. Revenue $95 a month.

1226 NORTH 2nd. Large 2 bedroom home with den, separate dining room. Beautiful corner lot 105x150 with trees and plenty shrubs. Near W.M. High School. Small down payments.

801 NORTH 3RD. Vacant. 3 bedroom home. Separate dining room, 2 porches, large kitchen. Double garage. Good location near town, churches, schools. Corner lot 30x180. $300 down, plus closing cost.

215 CIRCLE DRIVE. Large 3 bedroom home. Completely remodeled inside. Hardwood floors, large kitchen with dining area. Garage and store room. Small down payment.

1307 MACK. Large 3 bedroom home, only 2 years old. Living room 30x14 ft. Carport. Lot 100x150 ft. with trees, fenced. Only 2 blocks from Lenwil School.

608 SOUTH 8th. Large 3 bedroom home. Carport. Paved street. Lot 100x100 with lots of trees and shrubs. Only $5300.

703 NORTH 7th. 3 bedroom home. Lot 75 ft. frontage with shade trees.

DUPLEX. Corner North 7th and Woodrow Sts. 4 rooms and bath each side. New roof, asbestos siding. Corner lot 100x150. Double garage. $800 down.

203 COLEMAN. 10 room house, 3 apartments. Good condition. Corner lot 75x100. Walking distance of town.

MONROE

1621 SOUTH 7th. 3 bedroom home. Carport, storage. Blinds. 4 years old. 1½ blocks from Plum St. School and Jr. High. Lot 75x150. $350 down. FHA.

ACREAGE AND LOTS

2 LOTS, Wellerman Road, W.M. Pine trees all over. Water, lights, gas. 141x150 ft. each. Out of city limits.

D. H. ODOM, Real Estate
Dial FA 2-1610 Days, Nights and Sundays

REAL ESTATE FOR SALE

(73) Houses

WHY WAIT?
With the deed to your lot
ONLY $10 DOWN
Builds You a permanent and economical
SHELL HOME
Not Pre-Fab — Not Pre-Cut
BUT CUSTOM BUILT
Compare Before You Buy
COMPARISON PROVES
Call Or Write For Free Booklet
SHELL HOMES, Inc.
1600 Louisville Ave. FA 5-4624
Across From Sears Town

REAL ESTATE FOR SALE

(73) Houses

LET US BUILD your IDEAS into a home. Lots available. FHA or local financing available.

J E Hart & Son, FA 2-2895

BUY OF THE WEEK

ARKANSAS Rd., W. M. $400 will move you in this 2 bedroom home on large lot. Hardwood floors, Venetian blinds, utility room. Carport, storage. Monthly payments $61.

BUTLER REAL ESTATE
BERNON W. BUTLER
Realtor Ph. FA 3-1341, FA 2-2488
MRS. BOBBYE GALLOWAY
Realtor Ph. FA 2-0747, FA 5-4471

CLASSIFIED DISPLAY

SEARS
FREE ESTIMATE ON INSTALLED
David Bradley
CHAIN LINK FENCE

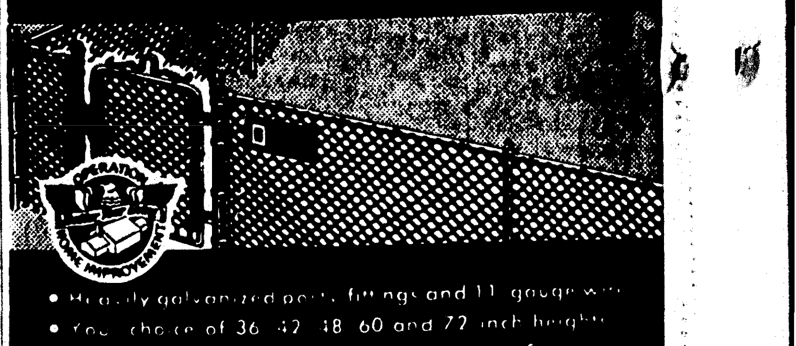

- Heavily galvanized posts, fittings and 11 gauge wire
- Your choice of 36, 42, 48, 60 and 72 inch heights
- Labor and materials fully guaranteed by Sears

Ask about Sears Modernizing Credit Plan,
No Money Down . . . Up to 36 Months to Pay

PHONE FA 5-1441
A courteous Sears salesman will estimate your fencing needs. Absolutely no charge or obligation to you!

KOOL VENT AWNINGS

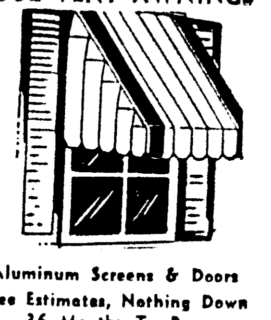

Aluminum Screens & Doors
Free Estimates, Nothing Down
36 Months To Pay
917 Louisville Ave. Ph. FA 2-0274

NEARING COMPLETION
Modern 3 Bedroom brick
604 BALBOA ST.
Lakeshore Sub-division
Near School
Leonard Taylor, Builder
FA 3-3513 — FA 5-1119

YOU'LL WANT TO SEE
102 MAULDIN
WEST MONROE
Between Wellerman Road and Arkansas Road just off Hicks St.
JUST FOLLOW THE MAP

On Display in the 1958
National Association of Home Builders of the United States — PARADE OF HOMES

Open for Inspection
Friday, Saturday, Sunday
3:00 to 8:00 P.M.

CUSTOM BUILT 3-BEDROOM BRICK

With All These Livable Features

Extra large living room with dining area. Completely modern kitchen with breakfast area. Ceramic tile bath with built-in dressing table. Vent-a-hood over stove surface unit. Knotty pine cabinets. Large walk-in closets. Central heating. Roomy storage room. Double carport with concrete drive. Beautiful tree-shaded lot 100x236.

COMPLETE FINANCING FACILITIES

Be Sure and Register for the
$250 CASH PRIZE
You could be the winner! Nothing to buy, you do not have to be present to win.

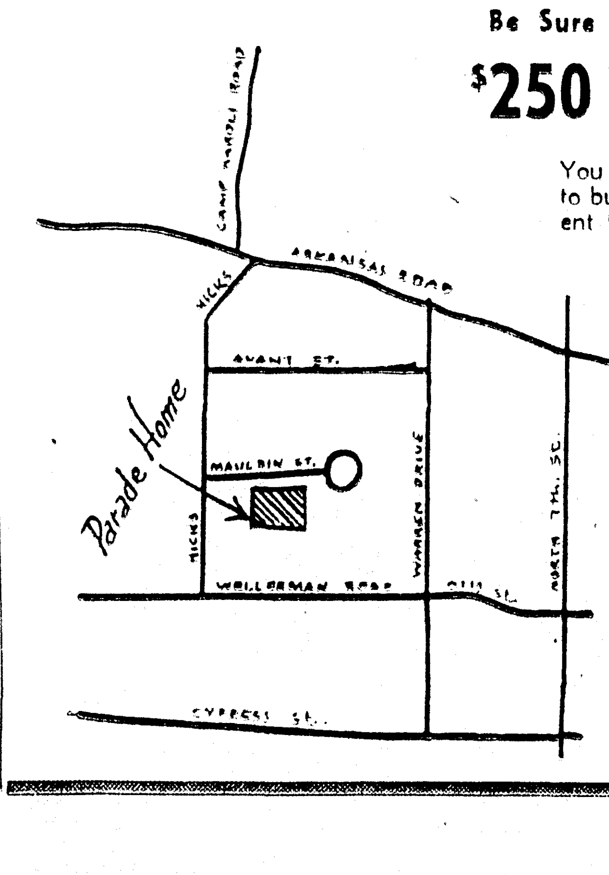

This Fine Home Built by
J. S. JAMES CONSTRUCTION CO.
507 N. 17th St. FA 3-2364—FA 2-6956
Member of Northeast Louisiana Assn. of Home Builders

Our invitation to you...

To Visit Us in Our Parade Homes Located in
FORSYTHE PARK SUBDIVISION
(EXTENSION NO. 1)
2319, 2321, 2323 SAUVELLE DRIVE
From 3 to 8 P.M., Friday, Saturday, & Sunday

THIS LOCATION OFFERS MANY EXTRAS . . .
- CONCRETE STREETS • CONCRETE DRIVES • SIDEWALKS
- CURBS • GUTTERS • CITY SEWERAGE
- ON HIGH WELL DRAINED LOTS

The entire family will enjoy its convenience: Near Lexington Grammar School, Neville and Jr. High Schools, Churches, and Shopping Centers.

THESE HOMES OF BRICK CONSTRUCTION
Afford Gracious Living at a Price You Can Afford!

The thoughtful planning and meticulous workmanship which went into the construction of these homes is instantly recognizable. All of these homes have 3 bedrooms and ceramic tile baths (some even have 2 baths and built-in oven and range). Other features you'll like are: step-saving kitchen designed to make housework easier, ample closets, cabinets, hood over stove, central heating, attic fan. Carport and storage.

IMMEDIATE POSSESSION!
FHA FINANCING AVAILABLE—
OR TRADE IN YOUR EQUITY
Cash Difference Will Be Paid If Your Equity Exceeds the Down Payment

DIRECTIONS TO SITE: Go out Oliver Road, past KNOE-TV station to Forsythe Avenue, turn right, go down Forsythe until you see our sign.

1958 National Association of Home Builders of the United States — PARADE OF HOMES

DON'T FORGET! Have Your Card Signed for the
$250 CASH PRIZE
Drawing to Be Held Sunday, September 28,
Nothing to Buy—You Do Not Have to Be Present to Win

LOUISVILLE CONSTRUCTION Co.
"12 Years Continuous Building Experience"
Dial FA 5-3652, FA 5-1637, FA 2-0228, FA 3-2592

REAL ESTATE FOR SALE

(73) Houses

NEAR NEVILLE

1006 EMERSON, 3 bedroom home. Living room, dining room, tile bath. New paint inside and out. New cabinets and kitchen floors. Hardwood floors just refinished. Lot 75x143. Small down payment. Ph. FA 2-7704 or FA 2-7853.

READY TO MOVE IN!!
McCAIN DRIVE
(Lakeshore Addn.)
ONLY $13,250
$400 moves you in!

ATTRACTIVE multi - colored three bedroom brick located a few blocks from Lakeshore School! Only $82.50 a month (including insurance and taxes). You'll love the entrance hall with broken quarry tile floor; nice size living room on rear of home, with double glass sliding doors leading to patio; kitchen boasts built-in oven and range, ceramic tile counter top, double sink, breakfast bar; all tile bath; carport with storage; central heating and attic fan. All this and a large 95x150 lot too! Don't wait—call now!!

Monroe Real Estate Exc.
Jackie Voorhees
1702 Louisville Ph. FA 5-1637, FA 3-0228

WE HAVE
FHA FINANCING
Available On Large Or Small Homes
NEW LISTING!
SEE IT TODAY!

CLAYTON ST., W. M. Large 2 bedroom home. Separate dining room, 2 large screened porches. Venetian blinds, drapes, wired 220, 1 ton air conditioning unit. Large carport and storage. Excellent condition. Close to schools and churches. Already financed.

LET US SHOW YOU
THESE LISTINGS:

MONROE

BALBOA, across the street from Broadmoor Addn. 4 room home, bath. Lot 60x175. $600 down, balance like rent.

3 NICE building lots on Newman St., Southside, just off Standifer St. Lights, water, gas. Blocktop street.

BEDROOM and den home. Venetian blinds, drapes in living room. Carport and storage. Just been remodeled throughout. Located near the college. Will FHA for small down payment.

ON BERNSTEIN Park Rd. Large 2 bedroom home, separate dining room. Carport, large storage room, and workshop. Venetian blinds, 1 acre of land. Well water, natural gas, lights. Reasonable down payment, balance on FHA.

LARGE 6 room house and glassed in porch. Garage. Located 1800 block Jackson St. Price $9500.

LARGE 4 room house. Dinette, ceramic tile bath. Venetian blinds, attic fan. Lot 50x150. Located 2902 Dick Taylor. Sale price, $4650.

LARGE 5 room house. Hardwood floors, screened in back porch, attic fan, Venetian blinds. Garage, storage room. Nicely finished inside. Must be seen to appreciate. Will FHA or small down payment. Located on Lee Ave.

3 BEDROOM brick with separate dining room, ceramic tile bath. (2) 1-ton air conditioning units, central heating. Venetian blinds, hardwood floors, plumbed for automatic washer. Carport, storage room. Cyclone fence around back yard. Approximately 4 years old. Located on Elizabeth St. in Westwood Addn. Will FHA for small down payment.

2 BEDROOM home with screened in porch. Venetian blinds, attic fan. Has just been repainted. Corner lot on Mississippi St. Will FHA for $250 down, small monthly payments.

4 BEDROOM home. Living room, den, separate dining room, 2 baths. Corner lot. Small down payment on FHA. Located Pecan St., Southside.

ON THE BAYOU on almost an acre of land. Brick home, 2 bedrooms, den, 2 baths. Carport and storage. Reasonable down payment. On Fink's Hideaway Road.

LARGE 2 bedroom house. Venetian blinds, floor furnace, plumbed for washer, wired for 220, garage. Lot 85x175. Located 1813 Filhiol, Monroe. Will FHA for small down payment and monthly payments less than rent.

NORTHSIDE, 3 bedroom brick, 2 years old. 1½ ceramic tile baths, hardwood floors, attic fan, Venetian blinds, centrally heated. Carport and storage. Already financed.

SOUTH GRAND St. Duplex. 8 rooms, 2 baths. Income $70 per month. Total price $5500.

4409 JACKSON St. 4 room home with dinette. On corner — 2 lots, beautiful shade trees. Would be good for business location or residence, or combination.

APARTMENT HOUSE. 4 apartments, 13 rooms, 4 baths. (3 apartments completely furnished) Attic fan, Venetian blinds. Large workshop. Garage, storage. Large lot, facing on 2 streets, with pecan trees. Approximately $160 per month income. Only $11,600. Located on Southside.

1015 GEORGIA. 3 bedroom house. 2 screened porches. Lot 50x336 ft. Price $6000.

308 ORANGE St. House and 2 lots. Just painted outside – partly redecorated inside. Owner will finance. Price, $6150. Now vacant.

82 ROOM brick hotel. Completely furnished. Also has building in rear — now rented. Will sacrifice due to health condition. Good income. Located 2 blocks off DeSiard.

LOT 50x150. Located on Egan St. $650.

BEAUTIFUL, well landscaped large lot on the bayou in Edgewater Gardens. Water well, all riparian rights. Will sacrifice for quick sale.

WEST MONROE

117 RIVERBEND. 2 bedroom home. Venetian blinds, hardwood flors, metal awnings. Carport, storage room. Will FHA for small down payment.

6 ROOM house and bath on lot 100x210 ft. Located on Jonesboro Rd., close in. Will FHA for small down payment.

HINTON St. Nice 2 bedroom home, 3 years old. Living room, kitchen and dinette. Floor furnace, attic fan, Venetian blinds, colored bath fixtures. Carport, storage room. Lot 150x450 ft. deep. Already financed, monthly payments reasonable.

3 BEDROOM house. Double garage. Small down payment. Price, $7000. Located 208 Moreland Drive.

LARGE 3 bedroom brick home, one-year old. Large living room and dining area, paneled kitchen, ceramic tile bath. Panel ray heaters, Venetian blinds, attic fan, plumbed for washer, large closets, built-in chest of drawers. Double garage with storage room. Lot 150x90. Located just off White's Ferry Road. Will FHA for small down payment.

CORNER Brown and Tim Sts. 3 bedroom home, bath. Garage. Insulated siding. Lot 126x200 ft. Price $4900. $600 down, $50 a month.

GOING business. Large store building on large lot. Completely equipped market and grocery, also stock. Everything goes. Owner must sell due to illness. Walkout, $10,800.

SMITH ROAD. 2 bedroom home. Living room, kitchen and dinette. In excellent condition. Corner lot. $360 down and balance less than rent.

JUST OFF the Natchitoches Rd. on Blazier Estate Rd. 4-year-old home. 2 large bedrooms, large living room, 17x20 den, paneled kitchen and dining area. Attic fan, Venetian blinds. Carport. Storage. Lot 181x239 ft., with beautiful shade trees and fenced back yard. Will FHA for small down payment.

4 ROOM HOME with bath, 2 porches. $250 down. $35 a month. Near the paper mill.

1½ STORY HOME. 5 bedrooms, bath, separate dining room, large porch. Garage apartment with 2 large rooms and bath. Lot approximately 200x365 ft. with all kinds of beautiful large shade trees. Located on Warren Drive. Will FHA.

3 BEDROOM home on Hazelwood St. Already financed. Small down payment. Payments $43 per month.

6 ROOM house, bath. Double garage. Corner lot 85x106. Located on Smith St. Price $4500.

3 BUILDINGS. 2 lots (one on the corner.) Good commercial property. Right near the paper mill gate.

NORTH 4th. Close in. Remodeled throughout. 3 large bedroom house. Venetian blinds, attic fan. Garage. Lot 53x150. Paved street, sidewalk.

55 ACRES of land. Young pine timber. Small income from oil well. Located 8 miles Northwest of Vienna, La. ½ mile on black top road. Priced $5775.

10 ACRES, big fish pond. On Tennessee Gas Road, fronting on 2 roads. Could be subdivided. Terms available.

4 ROOM house, bathroom without fixtures. Garage, large storage room. Floor furnace, Venetian blinds. Lot 82x150 ft. Price only $3300. Located 306 Jewel St.

4 ROOM HOME, dinette, bath. Carport, storage room. Fiberglass insulated. Located 103 Ouachita Drive. $425 cash, balance like rent at 4½ per cent interest.

2½ ACRES of land just off Wellerman Road. 2 good building sites with plenty trees.

WE HAVE OTHER LISTINGS, CALL US

E. W. CRUSE, REALTOR
504 ROSELAWN
FA 3-4412 or FA 2-4966
Bernard or Melanie Smith,
FA 5-5001

REAL ESTATE FOR SALE

(73) Houses

Under Construction

2107 BEACHWOOD. 3 bedrooms, 2 baths, living room combination. Kitchen and dinette. Separate den. Small down payment. Buy now and choose own color schemes. Will consider trade. Ph. FA 2-7704. FA 2-7853.

1501 JACKSON. 7 room, 2 bath furnished house. Lot 115x265. $23,000 or will rent or lease.

703 K ST. 5 rooms, 2 bedrooms. Attic fan, 1-ton air conditioner. Lot 62½x150.

1013 NORTH 3RD. 7 room home of excellent construction. 3 bedrooms, tile bath. In good condition. Lot 75x150.

613 MITCHELL Lane, W.M. 5 rooms including large den. Floor furnace, Venetian blinds. Redecorated. Assume FHA loan, owner will finance part equity.

HAM & LELA K. BREARD
Realtors Ph. FA 2-8221, FA 2-9841

BRAND NEW

3 BEDROOMS, 1½ tile baths and den—Brick home in exclusive neighborhood located at 1005 Glenmar Ave. Completely air conditioned, over 1500 sq. ft. of comfortable living area. Double carport, large storage. Built on high, well-drained 100x150 lot. Ready for occupancy. Low down payment. Priced at only $18,250. Best buy on Northside. See it today.

WELLERMAN ROAD, W.M. 2 story French Quarter style brick. Beautiful ornamental grill work. Huge family room, kitchen with built-in oven and dishwasher. Roman brick fireplace, lovely living room with blinds, drapes, carpet. Antique staircase to upstairs which has 3 bedrooms, 2½ tile baths, sitting room—all with wool carpet. Over 3200 sq. ft. of comfortable living area. Central heat, air conditioned, double carport, patio. Must be seen to really appreciate. Only $36,750. Shown by appointment only.

FORSYTHE AVE. Lovely 3 bedroom and den home near all schools on a 90x150 tree-studded lot, beautifully landscaped, fenced back yard, and patio. Large living room with fireplace and hardwood block flooring. Den 10x19 with tile floors, kitchen with loads of cabinets, and big double door pantry, ceramic tile bath with glass tub enclosure. Central heat, air conditioned, and drapes. Extra large double carport and storage 24x25, with double concrete drive.

OWNER TRANSFERRED

THIS is the best deal in town on a 3 bedroom brick home. Tile bath, central heating. Large well landscaped lot, fenced in back yard. Only 3 blocks from new Parish High School and near college. 112 Inglewood Drive. Already financed on 4½ per cent loan.

2500 NORTH 10TH, W.M. 2 bedroom home in excellent condition. Hardwood floors, Venetian blinds. Garage. Well landscaped corner lot. FHA financing.

ASSUME LOAN

ONLY $300 equity and $58.80 per month for this lovely 2 bedroom and den home at 3712 Grant, near the college. Central heat and (1) Servel air conditioning unit, plenty of built-in cabinets, plumbed for washer. Lot 60x200 ft. lot.

1011 SOUTH 5TH. Lovely 2 bedroom home in excellent condition. With beautiful hardwood floors, large kitchen with eating area, floor furnace, and attic fan. Carport. Large 87½x143 ft lot. Only $350 down plus closing costs makes the move.

ON BAYOU

BAYOU SHORES. Brand new brick. 3 bedrooms, 1½ tile baths. Completely air conditioned. Double carport. Small down payment. Ready for immedaite occupancy $18,500.

705 SOUTH 3RD ST. 3 large bedrooms, large living room, and separate dining room. Beautiful hardwood flooring thruout. Excellent condition. 3 large pecan trees. Only $350 down. Immediate possession.

1427 WOODLAND, W.M. 2 bedroom home with attached garage. On large lot 100x150. Only $350 down on FHA Loan.

COMMERCIAL

IDEAL business location, 1619 South 2nd. Concrete block building. Priced for quick sale.

NORTH 3RD. Lot and large 7 room home with 2 baths. Good condition. Excelelnt location for offices.

PRICED FOR quick sale. 605 South 2nd. Nice 5 room home in excellent condition. Lot 100x150. Only $13,650.

CARTER REALTY
REALTORS FA 3-6637, FA 3-8509

CLASSIFIED DISPLAY

REAL ESTATE FOR SALE

(73) Houses

CLAYTON, LA. New 3 bedroom home. Living room, kitchen, bath, hall, utility room, carport, front porch and completely furnished. Sealed inside with knotty pine and plywood. Treated for termites. John Manville siding. $9,000. Ph. 2521, Clayton, La.

NEW LISTING
3308 LEE AVE.

RIGHT ON the busline. 3 bedroom older home in good condition. Just repainted inside. Big roomy kitchen with double drain sink, linoleum floors, lots of cabinets with yellow Formica cabinet tops, big eating area, plumbed for washer. Bedrooms 12x13, 12x18, and 14x16, congowall bath, 48 inch attic fan, wired 220, new Venetian blinds. Paving and sewerage paid. Termite contract. Practically new hot water tank, plenty of closet space. Concrete front porch, steps, and sidewalks, concrete back steps and sidewalks. Detached garage. One door from the Central Baptist Church, few blocks from new Catholic Church. Only $9700. This is a wonderful home if you're looking for convenience and good neighbors. Beautiful yard, pecan trees, redbud, crab apple, peach, etc. Lawn is completely sodded in St. Augustine. Lot 50x150 to an alley.

EMERSON ST.

3 BEDROOM home. $750 down. Total price. $11,600.

2-STORY SOUTHERN
COLONIAL BRICK
"TEXAS SIZE"

ON BUS LINE, North Monroe. 4 bedrooms, 3 baths, separate dining room, big living room, study, huge den, fireplace, brand new modern kitchen. Trees, yard sprinkler system, gorgeous landscaping. Servant's room with bath, 2 car garage.

SOUTH 2ND

NEAR Layton. Corner lot 90x109 with residence. Ideal for home or commercial. Close in. Very reasonable.

"PINK BEAUTY"

4 BEDROOM and den brick, 2 tile baths. North Monroe's exclusive area. This home has everything — plus!

QUALITY! LOCATION!
CHARM!

EXCLUSIVE Northside neighborhood. Brick home, 2 bedrooms and den, 2 tile baths, big living and dining area, carpeted throughout, a dream kitchen and dining area. Draped, completely air conditioned and centrally heated. Near all schools, churches, on bus line. Perfect condition. Priced at only $25,000.

VACANT — NORTHSIDE
MOVE IN

3-YEAR-OLD red brick. Big living room "carpeted." 3 bedrooms, 2 tile baths, paneled family room, birch kitchen. Patio, storage. Attached carport. Lot 100x150 ft, trees, landscaped.

CYPRESS LAKE
ON BAYOU DESIARD

DELIGHTFUL – desirable 2½-year-old colonial home with shutters and iron grillwork. You'll love this residence located outside city limits on bayou. The lot is 125x250 ft., beautifully landscaped, gorgeous trees at waters edge. The room sizes will certainly appeal to you! Living room 16x20 with fireplace and logs, separate entrance hall, large kitchen and breakfast room 14x20 with built in oven, stove, and refrigerator. Very tastefully decorated bedrooms, 18x20, full of closets, and 16x20 with walk-in closet, 2 big ceramic tile baths with dressing tables and mirrors, large separate dining room 16x20, paneled in beautiful wood, and over - looking the water. Hardwood floors. All the rest of the house carpeted in 100 per cent wool wall to wall carpeting, beautiful drapes, central heating, and 4 tons of air conditioning. Double garage with storage. Deep well. All outside with flood lights, underground wiring. To build this home and buy the lot would cost at least $40,000. You can walk in as the new owner for $32,000. Loan value $27,200. Realtors, you are invited to participate.

IRENE REID
REALTOR – OWNER I & S REALTY
DIAL FA 3-1679
And FA 5-4022, FA 5-4373
NIGHTS AND SUNDAYS CALL:
IRENE REID, FA 3-1679
LARRY SALTZMAN, FA 3-7446
HAZEL JOHNSON, FA 2-5954
BERLIN HECK, LD 2881, CALHOUN
R. E. "BOB" KELLY, FA 2-5116

CLASSIFIED DISPLAY

REAL ESTATE FOR SALE

(73) Houses

NEAR COLLEGE. Beautiful brick home, very spacious living room and dining room. Large kitchen, 2 large bedrooms with plenty closet space and double carport. Central heat, attic fan. Extra large lot. Built by well known contractor. One of Monroe's best locations. $800 Down, priced at $16,000.

201 SELMAN RD. Beautiful 3 bedroom brick. Right at new O.P.H. School. $13,500. $450 down.

1617 BOIS D'ARC, 2 blocks of Lexington School. Good Northside location. 3 bedrooms and den. 1½ baths. Central heat. $16,000. Nothing down.

SPANKING new 3 bedroom brick on McCain Dr., Lakeshore. Just completed. $13,200.

717 GUY AVE. in Lakeshore. 2 ceramic tile baths, built-in oven. Lot 100x150. The best buy you'll ever find and wait until you see it, words cannot describe. Call us today, $17,350.

Maxwell Realty, FA 3-1819

MONROE
FORT MIRO

4½ PER CENT LOAN with payments of only $69. per month. And, look what it buys—3 bedroom home with 1½ baths, harwood floors throughout, birch cabinets, ample closet space. Carport and storage. Loacted on a well improved lot. All you need do is pay the owner's equity and assume his loan. No closing costs.

RACINE DRIVE

BEAUTIFUL PINK rock face brick makes this large 3-bedroom home one of the most attractive dwellings on Northside. Inside, you'll find such outstanding features as hardwood flooring throughout, birch cabinets, ceramic tile bath, extra large closets, built-in book cases, aluminum windows and screens. Large overhang all around the house. This is a terrific buy so why not see it today!

SOUTH 8TH

NEW LISTING! Practically new 3 bedroom brick veneer home on well landscaped lot and near Plum St. School. Inside, there are numerous knotty pine cabinets, ceramic tile bath, utility room, and many other desirable features. On city sewerage. Let us tell you how easy it is to own this fine home.

PECAN DRIVE

HERE'S A home you'll enjoy owning. It's attractive, well arranged, and priced to suit your budget. There is a large kitchen with numerous cabinets, ceramic tile bath, large double closets in all three bedrooms. Carport and storage. Call now and we'll gladly show this fine home.

WEST MONROE
CARTER ST.

LARGE 3 bedroom brick veneer home with 1½ baths and double carport. Large tree-studded lot in Lindsay's Countryside Subdivision. Pay equity and assume loan.

RIVERBEND

NICE 2 bedroom and den home with carpeting in the living room, attic fan, central heating. With well landscaped yard on a quiet street, close to school.

RAINBOW DRIVE

ALL YOU want in a home and situated in exclusive Lindsey's Subdivision. There are 3 large bedrooms, two baths, double carport and an extra large lot. This home is now under construction and you still have time to choose brick, colors and floors. Quality construction throughout. If you are one who cares for the best then you're sure to like this one.

HIGH CIRCLE DR.

ARE YOU one who cares for something different in a fine home? If so, we have it! 3 large bedrooms and family room with 2-baths and built as a split level. Situated on a beautifully landscaped lot with plenty of room. You should see this one today.

Thames & Hartness
REALTORS
FA 5-5187, Nights FA 5-1861, FA 3-9907
Office 412-B Wood St. West Monroe

CLASSIFIED DISPLAY

NEARING COMPLETION
Modern 3 Bedroom brick
604 BALBOA ST.
Lakeshore Sub-division
Near School
Leonard Taylor, Builder
FA 3-3513 — FA 5-1119

REAL ESTATE FOR SALE

(73) Houses

BRICK VENEER home on Bayou DeSiard, Old Swartz Rd. Central heating, with air conditioning units, wall-to-wall carpeting in bedrooms, draperies, wood-burning fireplace in living room, modern kitchen. Lot 85 ft. to bayou. $1000 down, $16,000 balance, funds available, 20 year loan, 6 per cent.

NORTHSIDE, in the trees. 1605 Auburn Ave. Air conditioned 3 bedroom brick, 1½ baths. Includes carpeting, Venetian blinds, and draperies. Lot 75x149.59 ft. FHA loan approved $15,700. Sale price $18,400.

2 HOUSES on 1 lot 310 North 3rd St., W M. $10,500. Monthly income $130. Purchase as investment property; or occupy one, collect rent from other.

George W. Guerriero, Realtor
Dial FA 2-0446

A GOOD HOME
NEARLY FREE

WOULD YOU like a good home having a reasonable down payment with monthly payments made for you? You can that in a nice 2-apartment house at 3706 Dick Taylor, Monroe. Upstairs is furnished and rented; the downstairs is vacant and waiting for you. $7500.

402 REGISTER, W.M. Lovely brick veneer duplex. 2 bedrooms each. Excellent location. Good investment for only $16,000.

WASHINGTON ST., just off New Natchitoches Rd., W.M. Reconditioned 2 bedroom home. Only $6200.

DO YOU want a home with rent paid? You can have that in a nice 2-apartment house at 3706 Dick Taylor, Monroe. Upstairs is furnished and rented; the downstairs is vacant and waiting for you. Price, $7500.

207 School St., W.M. Modern 5 room house. Close in. $4750.

3303 Gordon, Monroe. Lovely 2 bedroom home. Separate dining room, nice hardwood floors, screened back porch, 2 floor furnaces, colored bath fixtures. Near schools. All for only $8200.

101 CLARK, W. M. Reduced to $7200. 5 per cent down, small monthly payments. Completely redecorated 4 room modern home.

W. M. JUST NORTH of paper mill. 3 bedroom house. $4750.

IF YOU'RE A veteran, have a good job and credit record, and don't owe too much, we will build you a brick veneer home on a nice lot just outside city limits W. M. for nothing down.

306 HAYNES, close in, W.M. Lovely new 3 bedroom brick. $1000 down, payments only $86 per month, closing costs $50. Let us show you this lovely home.

501 80TH ST., Monroe. 4 room modern home. $1800. Near school.

907 FLORIDA. 2 bedrooms. Completely redecorated inside and out. $6000.

322 BAWCOM, W. M. 5 room house. Nearly an acre of land. Across from Lenwil School. $3500.

ACREAGE AND LOTS

2 ACRE lots in Simpson Hts. Subdivision. Mt. Vernon community. $600 each. Only 4 left!

WARD 5, Morehouse Parish. 80 acres, excellent ridge land. Close to game reserve and good fishing. Readily accessible. Price $4000.

JOHNSON RD., ¼ mile off Arkansas Rd., W.M. Approximately 5 acres. Fenced, nice trees on the back, camp house, well, and electricity. $4500. Only $750 down, balance financed.

OTHER PROPERTIES AVAILABLE

F. O. SEYMOUR, REALTOR
FORD HINES, ASSOCIATE
A. J. LESTER REALTY CO.
FA 5-4121; Nights FA 3-2139, FA 3-5680

CLASSIFIED DISPLAY

KOOL VENT AWNINGS

Aluminum Screens & Doors
Free Estimates, Nothing Down
36 Months To Pay
917 Louisville Ave. Ph. FA 2-0274

REAL ESTATE FOR SALE

(73) Houses

IMMEDIATE POSSESSION

1614 SOUTH 5th, Monroe. Here's a good 2 bedroom trade-in home renovated and ready for occupancy.

ADCOCK-BOOTH REALTY
BUBBA HEINE—FA 5-3811

BAYOU SHORES. Ultra modern new 3 bedroom, 2 bath home. Already financed.

OAKLAWN Dr., W.M. 2 bedrooms. Vacant. $350 down including closing costs.

CORNER. 2 story brick building. Apartments on 2nd floor. Paving all around. A steal at $15,750 with $2000 down.

A BARGAIN, commercial. On North 19th. 100x170 ft., opens into 150x407 ft.

FOR COLORED

LOT in Layton's Texas Ave. Addn. with city sewerage. Close to Carver School. $1400 on terms.

150x110 ft. corner on Halsell St. Good commercial or 3 residential lots. Bargain for cash.

BEN F. GOZA, FA 3-5043

WEST MONROE

1 ACRE and 2 bedroom home, 2 years old. Good well, plenty water, trees all over. Outside city limits. 1302 Mack. $6690.

510 NORTH 3RD. Large home with 2 apartments. Close to town, school and churches. Revenue $95 a month.

1226 NORTH 2nd. Large 2 bedroom home with den, separate dining room. Beautiful corner lot 105x150 with trees and plenty shrubs. Near W.M. High School. Small down payments.

801 NORTH 3RD. Vacant. 3 bedroom home. Separate dining room, 2 porches, large kitchen. Double garage. Good location near town, churches, schools. Corner lot 50x180. $300 down, plus closing cost.

215 CIRCLE DRIVE. Large 3 bedroom home. Completely remodeled inside. Hardwood floors, large kitchen with dining area. Garage and store room. Small down payment.

1307 MACK. Large 3 bedroom home, only 2 years old. Living room 30x14 ft. Carport. Lot 100x150 ft. with trees, fenced. Only 2 blocks from Lenwil School.

608 SOUTH 8th. Large 3 bedroom home. Carport. Paved street. Lot 100x100 with lots of trees and shrubs. Only $5300.

703 NORTH 7th. 3 bedroom home. Lot 75 ft. frontage with shade trees.

DUPLEX. Corner North 7th and Woodrow Sts. 4 rooms and bath each side. New roof, asbestos siding. Corner lot 100x150. Double garage. $800 down.

203 COLEMAN. 10 room house. 3 apartments. Good condition. Corner lot 75x100. Walking distance of town.

MONROE

1621 SOUTH 7th. 3 bedroom home. Carport, storage. Blinds. 4 years old. 1½ blocks from Plum St. School and Jr. High. Lot 75x150. $350 down. FHA.

ACREAGE AND LOTS

2 LOTS. Wellerman Road, W.M. Pine trees all over. Water, lights, gas. 141x150 ft. each. Out of city limits.

D. H. ODOM, Real Estate
Dial FA 2-1610 Days, Nights and Sundays

CLASSIFIED DISPLAY

REAL ESTATE FOR SALE

(73) Houses

WHY WAIT?
With the deed to your lot
ONLY $10 DOWN
Builds You a permanent and economical
SHELL HOME
Not Pre-Fab — Not Pre-Cut
BUT CUSTOM BUILT
Compare Before You Buy
COMPARISON PROVES
Call Or Write For Free Booklet
SHELL HOMES, Inc.
1600 Louisville Ave. FA 5-4624
Across From Sears Town

CLASSIFIED DISPLAY

REAL ESTATE FOR SALE

(73) Houses

LET US BUILD your IDEAS into a home. Lots available. FHA or local financing available.

J. E. Hart & Son, FA 2-2895

BUY OF THE WEEK

ARKANSAS Rd., W. M. $400 will move you in this 2 bedroom home on large lot. Hardwood floors, Venetian blinds, utility room. Carport, storage. Monthly payments $61.

BUTLER REAL ESTATE
BERNON W. BUTLER
Realtor Ph. FA 3-1341, FA 2-2488
MRS. BOBBYE GALLOWAY
Realtor Ph. FA 2-0747, FA 5-4471

CLASSIFIED DISPLAY

SEARS ROEBUCK AND CO
FREE ESTIMATE
ON INSTALLED
David Bradley
CHAIN LINK FENCE

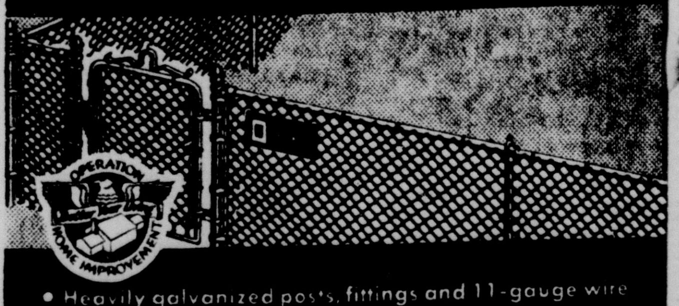

- Heavily galvanized posts, fittings and 11-gauge wire
- Your choice of 36, 42, 48, 60 and 72-inch heights
- Labor and materials fully guaranteed by Sears

Ask about Sears Modernizing Credit Plan,
No Money Down . . . Up to 36 Months to Pay

PHONE FA 5-1441

A courteous Sears salesman will estimate your fencing needs. Absolutely no charge or obligation to you!

YOU'LL WANT TO SEE
102 MAULDIN
WEST MONROE
Between Wellerman Road and Arkansas Road just off Hicks St.
JUST FOLLOW THE MAP

On Display in the 1958
NATIONAL ASSOCIATION OF HOME BUILDERS OF THE UNITED STATES
PARADE OF HOMES
Open for Inspection
Friday, Saturday, Sunday
3:00 to 8:00 P.M.

CUSTOM BUILT 3-BEDROOM BRICK
With All These Livable Features

Extra large living room with dining area. Completely modern kitchen with breakfast area. Ceramic tile bath with built-in dressing table. Vent-a-hood over stove surface unit. Knotty pine cabinets. Large walk-in closets. Central heating. Roomy storage room. Double carport with concrete drive. Beautiful tree-shaded lot 100x236.

COMPLETE FINANCING FACILITIES

Be Sure and Register for the
$250 CASH PRIZE

You could be the winner! Nothing to buy, you do not have to be present to win.

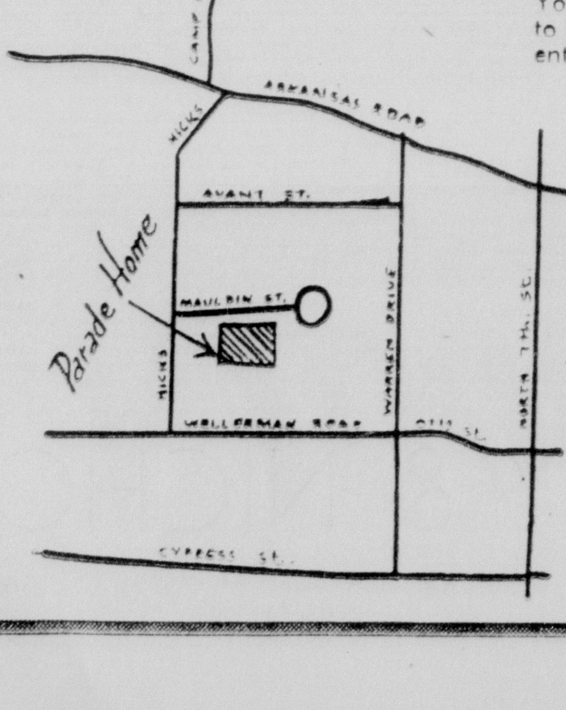

This Fine Home Built by
J. S. JAMES
CONSTRUCTION CO.
507 N. 17th St. FA 3-2364—FA 2-6956
Member of
Northeast Louisiana Assn.
of Home Builders

Our invitation to you...

To Visit Us in Our Parade Homes Located in
FORSYTHE PARK SUBDIVISION
(EXTENSION NO. 1)
2319, 2321, 2323 SAUVELLE DRIVE
From 3 to 8 P.M., Friday, Saturday, & Sunday

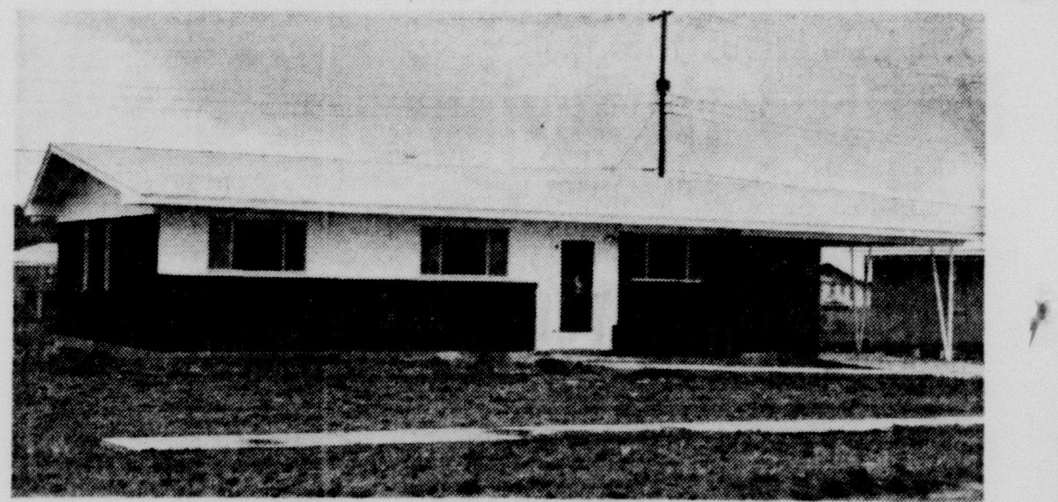

THIS LOCATION OFFERS MANY EXTRAS . . .
- CONCRETE STREETS
- CONCRETE DRIVES
- SIDEWALKS
- CURBS
- GUTTERS
- CITY SEWERAGE
- ON HIGH WELL DRAINED LOTS

The entire family will enjoy its convenience: Near Lexington Grammar School, Neville and Jr. High Schools, Churches, and Shopping Centers.

THESE HOMES OF BRICK CONSTRUCTION
Afford Gracious Living at a Price You Can Afford!

The thoughtful planning and meticulous workmanship which went into the construction of these homes is instantly recognizable. All of these homes have 3 bedrooms and ceramic tile baths (some even have 2 baths and built-in oven and range). Other features you'll like are: step-saving kitchen designed to make housework easier, ample closets, cabinets, hood over stove, central heating, attic fan. Carport and storage.

IMMEDIATE POSSESSION!
FHA FINANCING AVAILABLE—
OR TRADE IN YOUR EQUITY
Cash Difference Will Be Paid If Your Equity Exceeds the Down Payment

1958 NATIONAL ASSOCIATION OF HOME BUILDERS OF THE UNITED STATES PARADE OF HOMES

DIRECTIONS TO SITE: Go out Oliver Road, past KNOE-TV station to Forsythe Avenue, turn right, go down Forsythe until you see our sign.

DON'T FORGET! Have Your Card Signed for the
$250 CASH PRIZE
Drawing to Be Held Sunday, September 28,
Nothing to Buy—You Do Not Have to Be Present to Win

LOUISVILLE CONSTRUCTION Co.
"12 Years Continuous Building Experience"
Dial FA 5-3652, FA 5-1637, FA 2-0228, FA 3-2592

CLASSIFIED DISPLAY CLASSIFIED DISPLAY CLASSIFIED DISPLAY CLASSIFIED DISPLAY

SEE ALL THAT'S NEW

Corner Of
So. College & Grammont

BRICK HOME

3-Bedrooms

FURNISHED BY
DIXIE BEDDING & FURNITURE CO.
KITCHEN APPLIANCES
FURNISHED BY UNITED GAS
Walking distance of grammar school, high school and college.

See These Wonderful Features

- Central heat
- Attic fan
- Combination storage and utility room completely finished and decorated, with direct entry into kitchen.
- Ceramic tile bath with built-in vanity
- Double size closets with sliding doors
- Venetian blinds
- Oriental ash cabinets
- Paved streets
- City sewerage

Open for Inspection
Friday, Saturday
and Sunday
3:00 to
8:00 P.M.

In The Parade Of Homes

FREE!

$250 CASH PRIZE

Just register. Nothing to buy.
You do not have to be present to win.

We Have Other
Choice Lots
In This Area

TURPIN

Lumber & Supply Co.
3116 DeSiard FA 2-6101

Member of Northeast Louisiana
Association of Home Builders

REAL ESTATE FOR SALE

(73) Houses

A GARDEN SPOT!

JUST across the street from good fishing in the bayou, the lot is 138x200 ft. covered with lovely trees, beautifully landscaped, and fenced for complete privacy. The modern home has lovely 14x28 living room, 2 bedrooms, and sleeping porch, kitchen. Carport. In Edgewater Gardens. Only $14,700—any type loan available.

MRS. IVY RAYNER
Realtor Dial FA 2-0270

CLASSIFIED DISPLAY

Monroe Tent & Awning

Is Proud To Have
Installed
The Heavenly New

EASTERN'S STAR

Venetian Blind
That Never
NEEDS WASHING!
In The Parade Home
Of
TURPIN LUMBER
& SUPPLY

Inspect These
Modern
Venetians
That
Never Need
Washing!

SERVICE
F
O
R
LESS

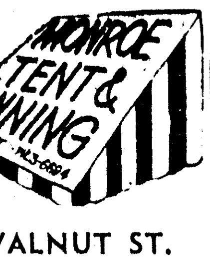

317 WALNUT ST.
FA 3-6694
MONROE, LA.

REAL ESTATE FOR SALE

(73) Houses

TRADE-IN HOUSE

IMMEDIATE possession. Renovated 2 bedroom home at 1408 Alabama St.

ADCOCK-BOOTH REALTY
BUBBA HEINE—FA 5-3811

112 CLOVER Drive, W. M. 2 bedroom home and carport. Panel ray heat. Pay owner's equipty, payments only $56.

R. M GOCHENOUR
Broker, 603 South 3rd Dial FA 3-8029

ATTENTION, investors! Lee Avenue. (3) 2 bedroom homes and (1) duplex. Completely furnished. $315 monthly income. Extra lot 150x200 ft. included. $31,500. Owner will help finance.

COLVIN-WILSON AGENCY
Bernhardt Bldg. Dial FA 3-3915
After 5 p.m. Ph. FA 5-1932 or FA 2-2585

Available Immediately!

LOVELY 2 bedroom home, plus large paneled den. Just refinished. On lot 100x150. Beautiful lawn and trees. Pay very small equity and assume notes of $59 per month which includes taxes and insurance.

ALABAMA ST. Double lot. 2 bedroom home. $250 down, plus closing.

E. A. Porter Realty
Realtors, 1014 North 2nd Ph. FA 5-3826
Nights Call Dave Chapman, FA 5-4200

WEST MONROE

LARGE tree shaded lot with a home nestled in the trees. Near schools and churches. Located 402 Crosley St., W. M $9950. Quick possession.

SOUTH

1301 FLORIDA. 2 bedroom home. Immediate possession. $200 down, no closing costs.

COLLEGE AREA

ATTRACTIVE brick home on corner lot. Beautiful trees. 2 large bedrooms and den. Lifetime roof. $15,850.

NORTH

BEAUTIFUL brick, 3 bedrooms, 2 baths, large attractive den, screened porch. One of Monroe's better homes. 1912 Stuart St.

COMMERCIAL

3-STORY brick downtown building. Suitable for any type business.

1702 JACKSON ST. Large corner property. Ideal for filling station or other type business.

FOR LEASE: Near the center of downtown Monroe. Large parking area available. With air conditioned office building.

Faulk & Foster
Office FA 5-4666
Paula Landry, FA 3-7428
Morris Haas, Jr., FA 2-9738

(74) Lots

SHADY OAK Drive, W. M. Lot 100x200. $1100.

LAKESIDE DR., Monroe. Lot 120x150.

ROGERS ST. Lot 100x150, covered with trees.

1 ACRE off 19th St.
FA 3-1341, FA 2-0747, FA 5-4471

Your Future Homesite!

3½ ACRES — covered with trees! Ready to build on. Wallace Dean Rd. W. M. $3750

ATTENTION, builders, 8 lots, 4600 South Grand. Call for particulars.

NEAR THE bayou, walking distance to Ouachita Parish High. 2 lots on Tennessee St. $1950 for both. Owner will finance part.

MRS. IVY RAYNER
Realtor Dial FA 2-0270

CLASSIFIED DISPLAY

THERE
Is A Difference Between Price And Value
PRICE
Is What You Pay . . .
VALUE
Is What You Get For That Price!

Keystone

PAINT & DECORATING
500 N. 3rd St. FA 2-3077

REAL ESTATE FOR SALE

(74) Lots

BAYOU lot, Bayou Oaks, $3000. Ph. FA 2-8991, FA 3-0811, FA 2-1125.

MEYERS ST.

HERE'S a large one! 100x367, that's high and dry. An ideal homesite!

Troy & Nichols
Realtors 113 Jackson
DIAL FA 5-2625
SUNDAYS CALL:
PRITCH PRITCHER, FA 2-4414
MIRIAM GRAYSON, FA 3-5303
GARLAND MOORE, FA 2-2234
JACK L. SMITH, MANAGER

FORREST PARK

ROLLAND ROAD. Building sites, size 138x350. $1250 each. Pay 10 per cent down, balance financed at 6 per cent.

2 ACRES

ON HIGHWAY, just past Claiborne School. $4000.

BAYOU OAKS

A REAL nice residential lot, 100x150 ft. Not on the water. Good neighbors all around $1200.

LOTS ON ROSELAWN AND AUBURN

Full of trees!

SWARTZ ROAD

5 ACRES, $3200, 5 acres, $3750. 2 acres, $1850, 7 acres, $4200.

POINT DRIVE

2 EXCLUSIVE residential lots.

BEAUTIFUL RESIDENTIAL BUILDING LOT

CORNER lot, McGuire Park, near club. W.M. Very desirable. Size 100x150 ft. Reasonable.

BEAUTIFUL RESIDENTIAL CORNER LOT

JUST OFF Sterlington Road in North Monroe Subdivision. Corner of Bastrop St. and Ray Dr. Across the street from model home. Size 100x150. Buy now and build before winter.

NORTH MONROE SUB.

RAY DRIVE. 100x150 ft. Only $1500.

WEST HIGHLAND

WEST Monroe. Beautiful lot 200x175 ft., full of trees. $2500.

TRIANGULAR LOT

EXCLUSIVE Hilton St. Trees. $3000.

LOOP ROAD

AND PLANTATION DRIVE. One of the most beautiful residential lots in the city. Size 150x150. Ready to build on.

NORTH MONROE

2 BEAUTIFUL lots, 100x300 ft., full of trees. This is a portion of the Dr. Bendel estate facing Westminster Ave. North Monroe. Most beautiful building sites in Monroe. Already filled, landscaped, and established lawn. Paving paid. Only 2!

GILBERT ST.

NEAR Sherrouse School. Lot, $3200.

In Exclusive Extension PARGOUD BLVD.

SELECT your lot now before they are all gone. All facilities, ready to build your home. Can be financed.

ON THE WATER

LAKESHORE

100x385, beautiful trees. Some camellias and live oaks already planted.

LAKESHORE

LOT 100x165. Beautiful site!

NEAR THE COLLEGE

200x200 ft. on corner.

LOT ON THE WATER LAKESHORE

LOT 75x50, $5500. Best neighborhood.

BAYOU OAKS

BEAUTIFUL residential lot on the water. 100x180 ft. $3,500.

BAYOU SHORES

2 BEAUTIFUL lots, 125x214 ft., 121x257 ft., adjoining. $2500 each. Pay owner's equity and assume balance of payments.

IRENE REID
REALTOR — OWNER, I & S REALTY
DIAL FA 3-1679
And FA 5-4022, FA 5-4373
NIGHTS AND SUNDAYS CALL:
IRENE REID, FA 3-1679
LARRY SALTZMAN, FA 3-7446
HAZEL JOHNSON, FA 2-5954
BERLIN HECK, LD 2881, Calhoun
R. E. "BOB" KELLY, FA 2-5116

CLASSIFIED DISPLAY

REAL ESTATE FOR SALE

(74) Lots

CARLTON ST. Lot 50x135 ft.
4407 LEE. Lot 50x125.

Mrs. L. G. Gilliland
REALTOR DIAL FA 2-8551 or FA 2-3770

BEAUTIFUL BAYOU Lot. Reduced price. Terms. Mrs. Mills, owner FA 3-1782.

LOTS 115x600 on LaFourche Lake at Hebert. Inquire at Mott's Boat Dock.

50x208 FT. $875. Spell St., W.M. Ph. FA 2-8991, FA 3-0811, FA 2-1125.

CORNER AND INSIDE LOTS NEAR HIGH SCHOOL, WEST MONROE.
DIAL FA 5-1744

LOT 121x214. Bayou Shores. $2500. Ph. FA 2-8991, FA 3-0811, FA 2-1125.

Residential lot on Glenmar Ave.
McCain-Heard Realty
1301 Louisville Ave. FA 5-4696

LOTS 50x138 $395
$25 DOWN, $12 monthly. Turn left just past Tichell Store, Winnsboro Rd., go 1 block to Rutledge St. FA 2-0188

3308 POLK St. 50 x 150 ft. lot. $350. Ph. FA 2-8991, FA 3-0811, FA 2-1125.

SHADY OAKS, W M.

5 LOVELY tree covered lots from $1800 - $2200, or will build to suit you. FA 5-1923

EXCLUSIVE Oak Park Addition on Cottonwood Drive High and well drained lot 95x170 ft abundance of trees

Womack & Webster
INSURANCE—REALTORS
FA 5-2322 FA 3-4271

Harrell "Acres" Subdivision NOW OPEN

Just Across the Bridge from Sterlington
LOTS FOR SALE

VERNON HARRELL, Owner
PH. PA 6454, SPENCER, LA.

CAMPSITES. Lake LaFourche—Lots 75' in the lake, 150' with riparian rights. $650. A few $300 lots left. Will finance.

BAYOU lots. 100'x200' on beautiful Bayou DeSiard, Bayou Oak Subdivision, $3600.

BUCKHORN BEND. Tired of walking your dog? Out where the air is a little fresher, 2 acres on the river with riparian rights. 3 miles south of Monroe. $2900.

Maxwell Realty FA 3-1819

(75) Real Estate Brokers

COMMERCIAL AND INVESTMENT PROPERTIES BOUGHT SOLD LEASED
H L ROSENHEIN, Realtor
807 Ouachita Bank Bldg., Phone FA 2-8668

Wallace D Ezell, Realtor
Farm Lands Farm Loans
Ph. FA 2-3853, 504 Auburn Ave., Monroe.

(77) Wanted Real Estate

WANTED: small house, close in, Northside. FA 2-8991, FA 3-0811, FA 2-1125.

NEED immediately. 3 bedroom home. Sunshine Heights. W.M. FA 2-8991, FA 3-0811, or FA 2-1125.

HAVE buyer for 3 bedroom home. College Area. Ph. FA 2-8991, FA 3-0811, or FA 2-1125.

WANTED TO buy: Will pay cash for lot in Monroe or W. Monroe. Must be reasonable. Ph. FA 5-4651.

(77-A) Real Estate Loans

Builder's Finance Corp.
LOANS ON REAL ESTATE
Located Turpin Lumber Co Bldg.
DIAL FA 2-6101

MORTGAGE MONEY with best discounts, quickest service, low interest rates
FIRST FIDELITY MORTGAGE CO.
520 Riverside FA 5-3811

REAL ESTATE LOANS
IMPROVED or not in Louisiana
MOTOR SECURITIES
500 Walnut St.
Phone FA 3-8801

(78) Real Estate Ins.

Insurance For Your Home
The Henson Coon Agency
802 Ouachita Bank Bldg. FA 5-5125

BUYING A home? For fire and automobile insurance, Call —
W. D. KRAMER INSURANCE AGENCY
506 Bres Ave. Dial FA 2-1022 or FA 2-2538

CLASSIFIED DISPLAY

FOLLOW THE PARADE OF HOMES TO KIROLI WOODS

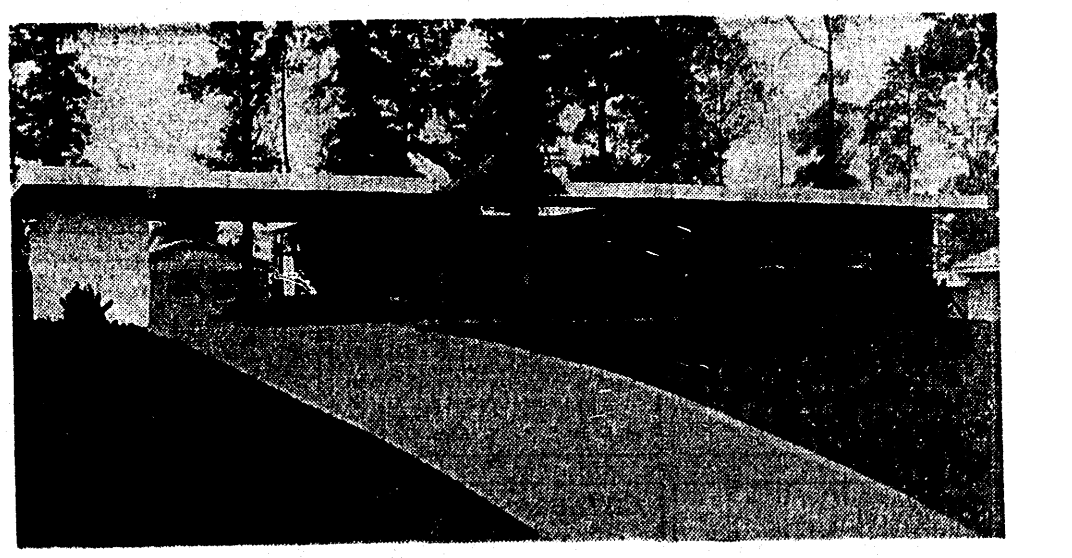

121 LISA LANE—UNIT 1

You Must Not Miss This Distinctively Different Home . . . . Out In Front In The Quality Field

CHECK THESE FEATURES

- 3 Bedroom Brick Veneer
- 2 Full Ceramic Tile Baths
- Paneled Kitchen And Carport
- Vinyl And Carpeted Floors
- Custom Kitchen Cabinets By Hubby Cupboard
- Plenty Of Spacious Closets
- Copper Pipe Throughout
- Double Storage Closet In Carport
- Double Carport
- Indoor-Outdoor Living Through 3 Sets Of Sliding Glass Doors
- Tree Studded, High, Well Drained Lot
- Near Kiroli Elementary School
- Near Churches
- Fire Plugs
- Street Lights
- Mail Delivery
- City Conveniences, No City Taxes

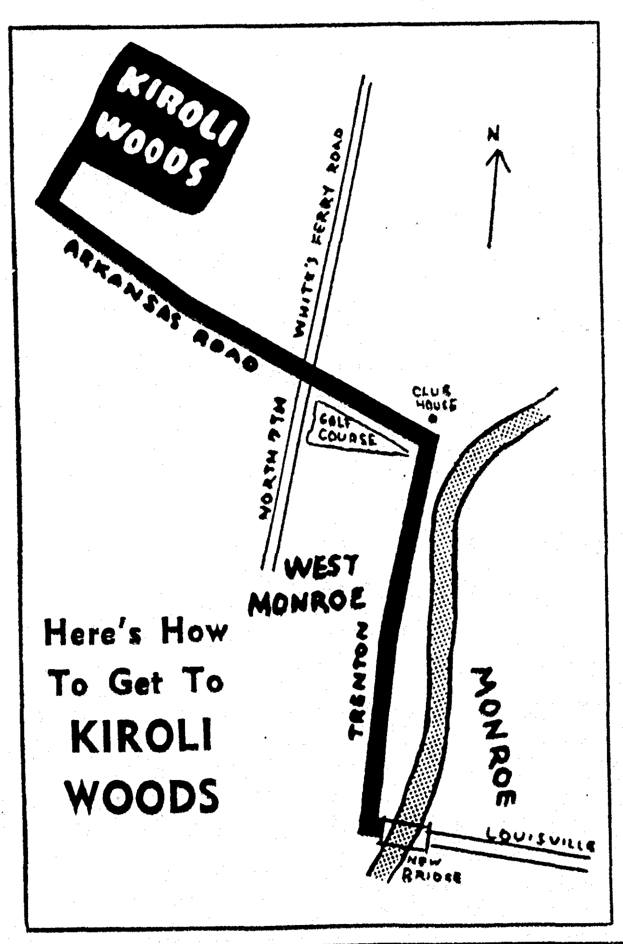

Here's How To Get To KIROLI WOODS

PLENTY WATER

We have our own deep wells and our 55,000 gallon water tank—located in an area which will not affect the beautiful landscape. 6-inch mains and fire hydrants provided.

WONDERFUL AREA FOR CHILDREN

Natural, healthful atmosphere of this high and dry wooded area, You'll enjoy peace of mind having them play safely away from the crowded city streets.

WITH OUR FINANCING IT'S EASIER TO OWN YOUR OWN HOME THAN TO OWN A GOOD USED CAR!

"Better Homes For Less Through Mass Buying And Mass Building"

ADCOCK-BOOTH CONSTRUCTION CO.

Phone
FA 5-2621

CLASSIFIED DISPLAY CLASSIFIED DISPLAY CLASSIFIED DISPLAY CLASSIFIED DISPLAY

SEE ALL THAT'S NEW

Corner Of
So. College & Grammont

BRICK HOME

3-Bedrooms

FURNISHED BY
DIXIE BEDDING & FURNITURE CO.
KITCHEN APPLIANCES
FURNISHED BY UNITED GAS
Walking distance of grammar school, high school and college.

See These Wonderful Features

- Central heat
- Attic fan
- Combination storage and utility room completely finished and decorated, with direct entry into kitchen.
- Ceramic tile bath with built-in vanity
- Double size closets with sliding doors
- Venetian blinds
- Oriental ash cabinets
- Paved streets
- City sewerage

Open for Inspection
Friday, Saturday and Sunday
3:00 to 8:00 P.M.

In The Parade Of Homes

FREE!

$250 CASH PRIZE

Just register. Nothing to buy.
You do not have to be present to win.

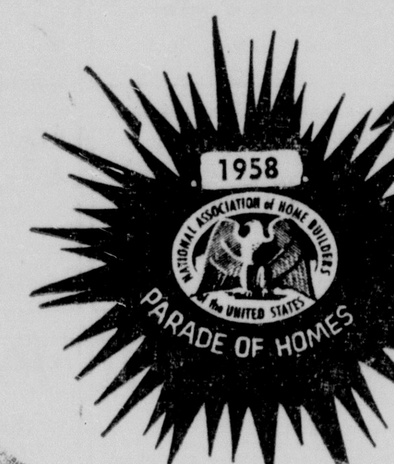

We Have Other Choice Lots In This Area

TURPIN

Lumber & Supply Co.
3116 DeSiard FA 2-6101

Member of Northeast Louisiana Association of Home Builders

REAL ESTATE FOR SALE

(73) Houses

A GARDEN SPOT!
JUST across the street from good fishing in the bayou, the lot is 138x200 ft. covered with lovely trees, beautifully landscaped, and fenced for complete privacy. The modern home has lovely 14x28 living room, 2 bedrooms, and sleeping porch, kitchen. Carport. In Edgewater Gardens. Only $14,700—any type loan available.
MRS. IVY RAYNER
Realtor Dial FA 2-0270

CLASSIFIED DISPLAY

Monroe Tent & Awning

Is Proud To Have Installed
The Heavenly New

EASTERN'S STAR

Venetian Blind
That Never
NEEDS WASHING!
In The Parade Home Of
TURPIN LUMBER & SUPPLY

Inspect These Modern Venetians That Never Need Washing!

SERVICE FOR LESS

317 WALNUT ST.
FA 3-6694
MONROE, LA.

REAL ESTATE FOR SALE

(73) Houses

TRADE-IN HOUSE
IMMEDIATE possession. Renovated 2 bedroom home at 1408 Alabama St.
ADCOCK-BOOTH REALTY
BUBBA HEINE—FA 5-3811

112 CLOVER Drive, W. M. 2 bedroom home and carport. Panel ray heat. Pay owner's equipty, payments only $56.
R. M GOCHENOUR
Broker, 603 South 3rd Dial FA 3-8029

ATTENTION, investors! Lee Avenue. (3) 2 bedroom homes and (1) duplex. Completely furnished. $315 monthly income. Extra lot 150x200 ft. included. $31,500. Owner will help finance.
COLVIN-WILSON AGENCY
Bernhardt Bldg. Dial FA 3-3915
After 5 p.m. Ph. FA 5-1932 or FA 2-2585

Available Immediately!
LOVELY 2 bedroom home, plus large paneled den. Just refinished. On lot 100x150. Beautiful lawn and trees. Pay very small equity and assume notes of $59 per month which includes taxes and insurance.
ALABAMA ST. Double lot. 2 bedroom home. $250 down, plus closing.
E. A. Porter Realty
Realtors, 1014 North 2nd Ph. FA 5-3826
Nights Call Dave Chapman, FA 5-4200

WEST MONROE
LARGE tree shaded lot with a home nestled in the trees. Near schools and churches. Located 402 Crosley St., W. M $9950. Quick possession.
SOUTH
1301 FLORIDA. 2 bedroom home. Immediate possession. $200 down, no closing costs.
COLLEGE AREA
ATTRACTIVE brick home on corner lot. Beautiful trees. 2 large bedrooms and den. Lifetime roof. $15,850.
NORTH
BEAUTIFUL brick. 3 bedrooms. 2 baths, large attractive den, screened porch. One of Monroe's better homes. 1912 Stuart St.
COMMERCIAL
3-STORY brick downtown building. Suitable for any type business.
1702 JACKSON ST. Large corner property. Ideal for filling station or other type business.
FOR LEASE: Near the center of downtown Monroe. Large parking area available. With air conditioned office building.
Faulk & Foster
Office FA 5-4666
Paula Landry, FA 3-7428
Morris Haas, Jr., FA 2-9738

(74) Lots

SHADY OAK Drive, W. M. Lot 100x200. $1100.
LAKESIDE DR., Monroe. Lot 120x150.
ROGERS ST. Lot 100x150, covered with trees.
1 ACRE off 19th St.
FA 3-1341, FA 2-0747, FA 5-4471

Your Future Homesite!
3½ ACRES — covered with trees! Ready to build on. Wallace Dean Rd. W. M. $3750
ATTENTION, builders. 8 lots, 4600 South Grand. Call for particulars.
NEAR THE bayou, walking distance to Ouachita Parish High. 2 lots on Tennessee St. $1950 for both. Owner will finance part.
MRS. IVY RAYNER
Realtor Dial FA 2-0270

CLASSIFIED DISPLAY

THERE
Is A Difference Between Price And Value
PRICE
Is What You Pay . . .
VALUE
Is What You Get For That Price!

Keystone

PAINT & DECORATING
500 N. 3rd St. FA 2-3077

REAL ESTATE FOR SALE

(74) Lots

BAYOU lot. Bayou Oaks. $3000. Ph. FA 2-8991, FA 3-0811, FA 2-1125.

MEYERS ST.
HERE'S a large one! 100x367, that's high and dry. An ideal homesite!
Troy & Nichols
Realtors 113 Jackson
DIAL FA 5-2625
SUNDAYS CALL:
PRITCH PRITCHER, FA 2-4414
MIRIAM GRAYSON, FA 3-5303
GARLAND MOORE, FA 2-2234
JACK L. SMITH, MANAGER

FORREST PARK
ROLLAND ROAD. Building sites, size 138x350. $1250 each. Pay 10 per cent down, balance financed at 6 per cent.
2 ACRES
ON HIGHWAY, just past Claiborne School. $4000.
BAYOU OAKS
A REAL nice residential lot, 100x150 ft. Not on the water. Good neighbors all around. $1200.
LOTS ON ROSELAWN AND AUBURN
Full of trees!
SWARTZ ROAD
5 ACRES, $3200, 5 acres, $3750, 2 acres, $1850, 7 acres, $4200.
POINT DRIVE
2 EXCLUSIVE residential lots.
BEAUTIFUL RESIDENTIAL BUILDING LOT
CORNER lot, McGuire Park, near club. W.M. Very desirable. Size 100x150 ft. Reasonable.
BEAUTIFUL RESIDENTIAL CORNER LOT
JUST OFF Sterlington Road in North Monroe Subdivision. Corner of Bastrop St. and Ray Dr. Across the street from model home. Size 100x150. Buy now and build before winter.
NORTH MONROE SUB.
RAY DRIVE. 100x150 ft. Only $1500.
WEST HIGHLAND
WEST Monroe. Beautiful lot 200x175 ft., full of trees. $2500.
TRIANGULAR LOT
EXCLUSIVE Hilton St. Trees. $3000.
LOOP ROAD
AND PLANTATION DRIVE. One of the most beautiful residential lots in the city. Size 150x150. Ready to build on.
NORTH MONROE
2 BEAUTIFUL lots, 100x300 ft., full of trees. This is a portion of the Dr. Bendel estate facing Westminster Ave. North Monroe. Most beautiful building sites in Monroe. Already filled, landscaped, and established lawn. Paving paid. Only 2!
GILBERT ST.
NEAR Sherrouse School. Lot, $3200.
In Exclusive Extension PARGOUD BLVD.
SELECT your lot now before they are all gone. All facilities, ready to build your home. Can be financed.
ON THE WATER LAKESHORE
100x385, beautiful trees. Some camellias and live oaks already planted.
LAKESHORE
LOT 100x165. Beautiful site!
NEAR THE COLLEGE
200x200 ft. on corner.
LOT ON THE WATER LAKESHORE
LOT 75x50. $5500. Best neighborhood.
BAYOU OAKS
BEAUTIFUL residential lot on the water. 100x180 ft. $3,500.
BAYOU SHORES
2 BEAUTIFUL lots, 125x214 ft., 121x257 ft., adjoining. $2500 each. Pay owner's equity and assume balance of payments.
IRENE REID
REALTOR — OWNER, I & S REALTY
DIAL FA 3-1679
And FA 5-4022, FA 5-4373
NIGHTS AND SUNDAYS CALL:
IRENE REID, FA 3-1679
LARRY SALTZMAN, FA 3-7446
HAZEL JOHNSON, FA 2-5954
BERLIN HECK, LD 2881, Calhoun
R. E. "BOB" KELLY, FA 2-5116

CLASSIFIED DISPLAY

REAL ESTATE FOR SALE

(74) Lots

CARLTON ST. Lot 50x135 ft.
4407 LEE. Lot 50x125.
Mrs. L. G. Gilliland
REALTOR DIAL FA 2-8551 or FA 2-3770

BEAUTIFUL BAYOU Lot. Reduced price. Terms. Mrs. Mills, owner FA 3-1782.

LOTS 115x600 on LaFourche Lake at Hebert. Inquire at Mott's Boat Dock.

50x208 FT. $875. Spell St., W.M. Ph. FA 2-8991, FA 3-0811, FA 2-1125.

CORNER AND INSIDE LOTS NEAR HIGH SCHOOL. WEST MONROE.
DIAL FA 5-1744

LOT 121x214. Bayou Shores. $2500. Ph. FA 2-8991, FA 3-0811, FA 2-1125.

Residential lot on Glenmar Ave.
McCain-Heard Realty
1301 Louisville Ave. FA 5-4696

LOTS 50x138 $395
$25 DOWN, $12 monthly. Turn left just past Ticheli Store, Winnsboro Rd., go 1 block to Rutledge St. FA 2-0188.

3308 POLK St. 50 x 150 ft. lot. $350. Ph. FA 2-8991, FA 3-0811, FA 2-1125.

SHADY OAKS, W M.
5 LOVELY tree covered lots from $1800 - $2200, or will build to suit you. FA 5-1923

EXCLUSIVE Oak Park Addition on Cottonwood Drive High and well drained lot 95x170 ft abundance of trees
Womack & Webster
INSURANCE—REALTORS
FA 5-2322 FA 3-4271

Harrell "Acres" Subdivision
NOW OPEN
Just Across the Bridge from Sterlington
LOTS FOR SALE
VERNON HARRELL, Owner
PH. PA 6454, SPENCER, LA.

CAMPSITES. Lake LaFourche—Lots 75' in the lake, 150' with riparian rights. $650. A few $300 lots left. Will finance.
BAYOU lots. 100'x200' on beautiful Bayou DeSiard, Bayou Oak Subdivision. $3600.
BUCKHORN BEND. Tired of walking your dog? Out where the air is a little fresher, 2 acres on the river with riparian rights, 3 miles south of Monroe. $2900.
Maxwell Realty FA 3-1819

(75) Real Estate Brokers

COMMERCIAL AND INVESTMENT PROPERTIES BOUGHT SOLD LEASED
H L ROSENHEIN, Realtor
807 Ouachita Bank Bldg., Phone FA 2-8668

Wallace D Ezell, Realtor
Farm Lands Farm Loans
Ph. FA 2-3853, 504 Auburn Ave., Monroe.

(77) Wanted Real Estate

WANTED: small house, close in, Northside. FA 2-8991, FA 3-0811, FA 2-1125.

NEED immediately, 3 bedroom home. Sunshine Heights, W.M. FA 2-8991, FA 3-0811, or FA 2-1125.

HAVE buyer for 3 bedroom home. College Area. Ph. FA 2-8991, FA 3-0811, or FA 2-1125.

WANTED TO buy: Will pay cash for lot in Monroe or W. Monroe. Must be reasonable. Ph. FA 5-4651.

(77-A) Real Estate Loans

Builder's Finance Corp
LOANS ON REAL ESTATE
Located Turpin Lumber Co Bldg.
DIAL FA 2-6101

MORTGAGE MONEY with best discounts, quickest service, low interest rates
FIRST FIDELITY MORTGAGE CO.
520 Riverside FA 5-3811

REAL ESTATE LOANS
IMPROVED or not in Louisiana
MOTOR SECURITIES
500 Walnut St.
Phone FA 3-8801

(78) Real Estate Ins.

Insurance For Your Home
The Henson Coon Agency
802 Ouachita Bank Bldg. FA 5-5125

BUYING A home? For fire and automobile insurance, Call —
W. D KRAMER INSURANCE AGENCY
506 Bres Ave. Dial FA 2-1022 or FA 2-2536

CLASSIFIED DISPLAY

FOLLOW THE PARADE OF HOMES TO KIROLI WOODS

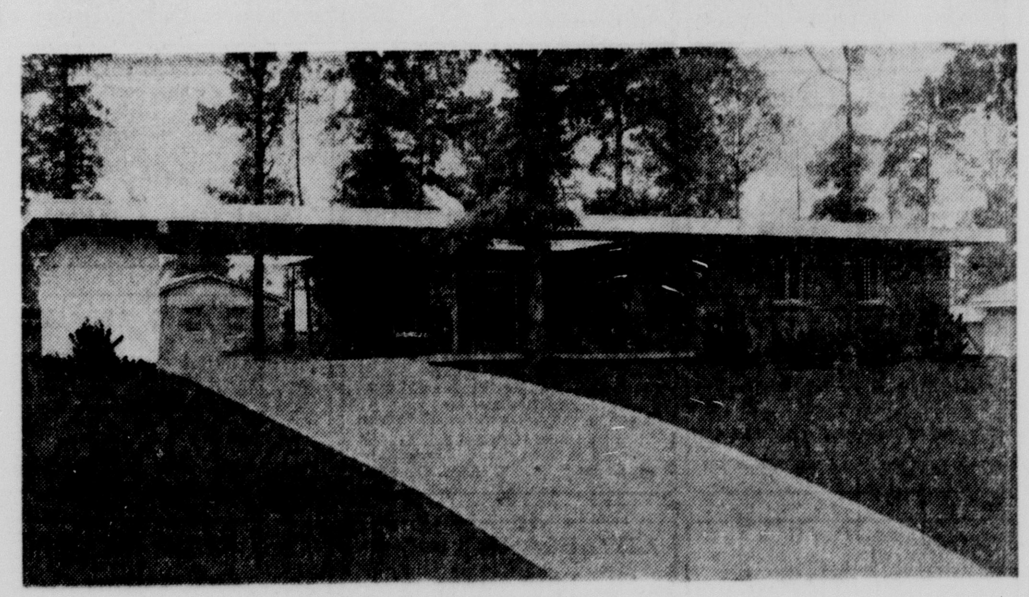

121 LISA LANE—UNIT 1

You Must Not Miss This Distinctively Different Home . . . . Out In Front In The Quality Field

CHECK THESE FEATURES

- 3 Bedroom Brick Veneer
- 2 Full Ceramic Tile Baths
- Paneled Kitchen And Carport
- Vinyl And Carpeted Floors
- Custom Kitchen Cabinets By Hubby Cupboard
- Plenty Of Spacious Closets
- Copper Pipe Throughout
- Double Storage Closet In Carport
- Double Carport
- Indoor-Outdoor Living Through 3 Sets Of Sliding Glass Doors
- Tree Studded, High, Well Drained Lot
- Near Kiroli Elementary School
- Near Churches
- Fire Plugs
- Street Lights
- Mail Delivery
- City Conveniences, No City Taxes

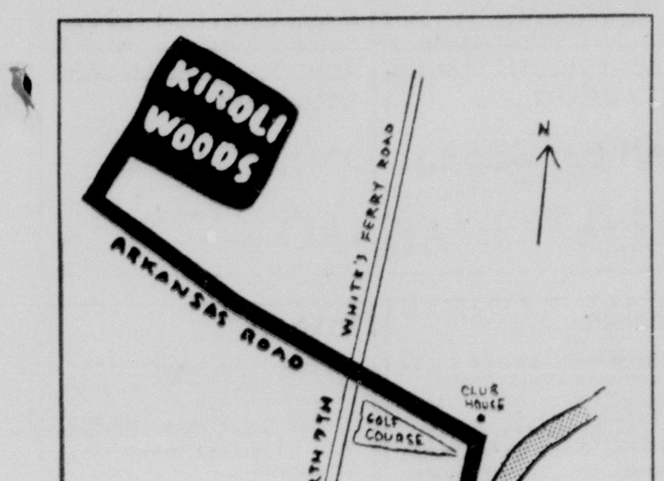

Here's How To Get To KIROLI WOODS

PLENTY WATER

We have our own deep wells and our 55,000 gallon water tank—located in an area which will not affect the beautiful landscape. 6-inch mains and fire hydrants provided.

WONDERFUL AREA FOR CHILDREN

Natural, healthful atmosphere of this high and dry wooded area. You'll enjoy peace of mind having them play safely away from the crowded city streets.

WITH OUR FINANCING IT'S EASIER TO OWN YOUR OWN HOME THAN TO OWN A GOOD USED CAR!

"Better Homes For Less Through Mass Buying And Mass Building"

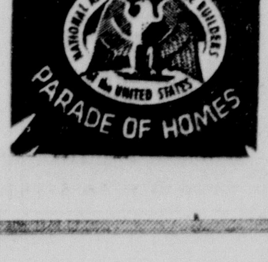

ADCOCK-BOOTH

CONSTRUCTION CO.

Phone
FA 5-2621

YELLOW DIRECTORY OF SALES - SERVICE

USE AS A HANDY REFERENCE

AIR CONDITIONING
FINAL CLEARANCE on all MATHES AIR CONDITIONING
1 TON UNIT — $119.95
10 years experience
J. ADAMS FURNITURE
2710 North 7th, W.M. Dial FA 3-3418

AIR CONDITIONING
MATHES DISTRIBUTOR
Heating & Air Conditioning
Call For Free Estimates
LANE-MAT CO.
901 North 18th FA 3-4567

AIR CONDITIONING
* WESTINGHOUSE
* SUMMER * WINTER
also
* COMPLETE PLUMBING
900 STANLEY FA 3-1394
POGUE-ATKINS CO., INC

APPLIANCES
Air Conditioners, any size
Television Freezers
All Built-in Equipment
Your Full Line GE Dealer
APPLIANCE CENTER
1020 N. 4th FA 3-4427

APPLIANCES
BUY EARLY AND SAVE
SPECIAL PRICE
ON GAS HEATERS
TERMS
CANNON'S HDWE. & APPLIANCE
903 Montgomery St., W.M. FA 2-4577

APPLIANCES
T.A.G.
Tested Approved Guaranteed
Used Appliances
Authorized Frigidaire Sales & Service
Air Conditioners, any size
Freezers, Washers, Refrigerators
DANIEL APPLIANCE CO.
200 Louisville Ave. Ph. FA 3-4455

APPLIANCES
HOTPOINT
Hotpoint Authorized Dealer
WE SERVICE WHAT WE SELL
Living Room Suites, Occasional Chairs
Good Prices
NEIGHBORS PLUMBING & APPLIANCES
1210 South 2nd Dial FA 3-0134

AUTO GLASS
QUICK INSTALLATION
SERVICE ON ALL
WINDSHIELDS AND DOOR GLASSES
APPROVED BY INSURANCE CO.
DANNY FRANTOM GLASS
107 Trenton W.M. FA 3-1393

AUTO GLASS
INSTALLATION SERVICE
PITTSBURGH PLATE GLASS CO.
915 Louisville Ave. FA 3-5118

AUTOMOBILE - BRAKES
FREE BRAKE INSPECTION
With Wheel Balancing
Special This Week—Wheels Balanced
$1.50 Ea. Weights Included
LANGSTON BRAKE SERVICE
101 Bridge St. W.M. FA 3-4423

AUTOMOBILE ENGINES
Allstate Rebuilt Engine
Installed in your car.
New Car Guarantee
Low Easy Terms
SEARS ROEBUCK & CO.
1501 Louisville Ave. Ph. FA 3-1441

AUTOMOBILE MUFFLERS
MIDAS MUFFLER SHOP
15 Minute Service
Free Installation
Lifetime guarantee good at all Midas Muffler Shops from Coast to Coast.
306 Walnut St. FA 3-9810

AUTOMOBILE RENTAL
RENT-A-CAR
No Red Tape
Late Model Cars
Hourly, Daily, Weekly Rates
NATIONAL CAR RENTAL
318 Harrison FA 3-5255

AUTOMOBILES
1958 Oldsmobile 4-door Super "88". Fully equipped including power steering. Almost new $2750
HESTER MOTOR CO.
800 Louisville Ave. FA 2-1495

AUTOMOBILES
1958 Lincoln Capri 4-door Sedan. Dealers cost, $4533.70, driven 6,000 miles. All Lincoln accessories including air condition for only $3900.00
McCAIN - REARD
1301 Louisville Ave. FA 3-4896

AUTOMOBILES
Authorized Dealer For
Dodge And Plymouth
Foreign Car Headquarters
MONROE AUTO MART
310 Walnut St. Ph. FA 3-3157

AUTOMOBILES
Imperial Chrysler Plymouth
And The All New
PANHARD AND CITROEN
Sales and Service
OLCOTT MOTORS INC.
211 N. 2nd St. FA 3-3188

AUTOMOBILES
Complete service on
MERCURY
EDSEL
LINCOLN
CONTINENTAL
STEELE MOTORS INC.
1203 Louisville FA 3-4461

AUTOMOBILES
WAIT
For The New 1959 Pontiac
Showing Oct. 3
"All The Wonders You've Waited For"
TWIN CITY PONTIAC, INC.
1909 Louisville Ave.

AUTO REPAIRS
WEST SIDE GARAGE
SPECIALIZING IN
GENERAL SERVICE
AND
AUTO REPAIRS
706 Trenton St., W.M. Dial FA 2-3401

AUTO. TRANS. HDQT.
Transmission Slipping?
Rough Shifting?
Bring It to PEEK'S
Guaranteed Service * Budget Terms
PEEK'S AUTO SERVICE
1313 South Grand Dial FA 3-3458

BAR-B-QUE
Bring The Family
Eat In Air Conditioned Comfort
Plates To Go Or
Sold By The Pound
NOLAN'S
110 Rampton St. Dial FA 2-0460

BATTERIES
For Trucks
6 Volt Group 2 and 4
Starts Easier, Runs Better
$19.50 & $24.50 Exch.
SOUTHERN BATTERY SALES
2640 DeSiard St. Dial FA 3-1528

BEAUTY SCHOOL
MONROE BEAUTY SCHOOL
318 Harrison
LOOK AHEAD
For a life time profession
ENROLL NOW
Mrs. Myrtice Dodd

BEAUTY SHOP
COMPLETE BEAUTY CARE
By Highly Trained Stylists
DONCER BEAUTY SALON
1409 Forsythe Ave.
Ruth Doncer, Owner
Watch for the opening of another Doncer's Beauty Salon in the Lakeshore Shopping Center.

BEAUTY SHOP
I take Late Appointments
Thursday and Friday Nights
Your Beauty Is My Business
HIGHLAND PARK BEAUTY SHOP
Mrs. Ted Carter, Owner
2516 Roberts Dial FA 2-3107

BICYCLE
CITY CYCLE & FUN SHOP
Bicycle Parts House
For The TWIN CITIES
Sales & Service
Pickup & Delivery
124 S. Grand Dial FA 2-2550

BLINDS
* Blinds Repaired
* New manufactured blinds
* Aluminum window screens and doors
* Aluminum Awnings
* Vertikal Blinds
SMITH VENETIAN BLINDS
103 Sterlington Rd. FA 3-2446

BOAT OWNERS
STOP AT
GENTRY'S CURB MARKET
When Riding on the River
1905 Trenton
Across from Old Swimming Pool
BEER * ICE * GROCERIES
Fishing Supplies — Free Telephone

BOWLING
OPEN LANES
Every Afternoon
Open Lanes
Thurs., Fri., Sat., & Sun. Nights
Phone for Reservations
Free Instructions For Beginners
BOWLING CENTER, INC.
1312 Louisville FA 2-9314

BUILDERS
Your Thoughts And Plans
BUILT
Into Your Home Of The Future
"There Is A Material Difference"
MAGNOLIA BUILDERS
Dial FA 3-6621, FA 3-4402

BUILDING MATERIALS
REPAIRS - REMODELING
NO MONEY DOWN
36 MOS. TO PAY
J. B. McCOY
LUMBER CO.
901 South Grand Dial FA 3-5194

BUILDING MATERIALS
KILN DRIED
LUMBER
SLAGLE - JOHNSON
LUMBER, INC.
MONROE, LA.

BUILDING MATERIALS
We Handle
SHERWIN-WILLIAMS PAINT
& JOHNS MANVILLE PRODUCTS
Let Us Estimate Your
PAINTING & ROOFING NEEDS
SOUTHERN LBR. & BOX CO., INC.
4201 Jackson St. Dial FA 3-4520

BUILDING MATERIALS
For A Small Or Large
Job, See Us For Quality Materials
TURPIN LUMBER SUPPLY
3118 DeSiard St. FA 2-4101

BUILDOR
Offering the Best Of
Custom Construction
At "Production House" Prices.
Customized For You
Whether It's $8,000 or $80,000
GROSS DEVELOPMENT
Days Dial FA 3-2005 or FA 3-3756;
After 5 and Weekends, FA 3-2005

CAFE
Home Made Pies
Steaks Short Orders
Breakfast Anytime
Open 24 Hours Day, 7 days week
LOUISVILLE GRILL
2400 Louisville Ave. Ph. FA 2-0319

CAFETERIA
THINK IT OVER:
Where can YOU Get
A BETTER DEAL
Than a
CAFETERIA MEAL
No Work . . . . and Fun For Everyone
PORTMAN'S CAFETERIA
710 Louisville Ave. FA 2-4533

CARBURETION SERVICE
* Factory Trained Personnel
* Hydramatic Transmission Service & Repairs
* Free Muffler & Brake Inspection
AUTOMOTIVE SERVICE
WITH A REPUTATION
ENTRICAN BROS. GARAGE
Texas & S. 3rd Sts. Dial FA 3-5441

CARBURETION SERVICE
FACTORY AUTHORIZED
PERSONNEL
TUNE-UPS ALL MAKE CARS
LARRY'S
CARBURETION SERVICE
207 N. 3th St. Dial FA 3-6547

CARPETS
NO DOWN PAYMENT
3 YEARS TO PAY
MODERN FLOOR & DECORATING
JOHN & BETTY BONAR
2908 DeSiard St. FA 3-6505, FA 3-9874

CAR WASH 5-MINUTES
Waxing $6.25 and up
Steam Cleaning Motor $3.00
Washing $1.50
Mobil Gasoline
MILLER'S CAR WASH
1406 Louisville FA 3-2977

CHILDREN'S SHOP
KELSO'S
DANCING SHOES
Ballet, Tap and Toe Shoes
Complete stock, all types, both locations.
107 DeSiard St. FA 3-0505
1131 Forsythe Ave. FA 2-3633

CHILDREN'S SHOP
CHILDREN'S APPAREL & SHOES
* Edwards, Young Capezios Shoes
* "Totes"
* Peaches and Cream Dresses
* Buster Brown Knit Wear
MRS. MAC'S CHILDREN SHOP
803 Roberts
Between Forsythe & Loop Road
Ph. FA 3-4552

CHILDREN'S SHOP
COMPLETE LINE OF
BOYS' JACKETS
$4.95 to $18.98
SPENCER'S CHILDREN SHOP
309 Wood, W.M. FA 2-5974

CLEANERS
Laundry & Dry Cleaning Service
Custom Shirt Finishing
Pick-Up & Delivery
One Day Service
New Routes to Marion, Sterlington, Wisner, St. Joe, Newellton.
IDEAL
LAUNDRY & DRY CLEANING CO.
316 Harrison FA 3-3859

CLEANERS
QUALITY FIRST
SATISFACTION GUARANTEED
WE DO LAUNDRY
Pick-up & Delivery
TOWER CLEANERS
105 Sterlington Rd. FA 2-3321

CLEANING SUPPLIES
Complete line of Cleaners and Waxes for all type floors.
"Our Cleaners Clean Clean, Clean Around The City"
APEX SUPPLY CORP.
MONROE, LA.

COMMERCIAL PRINTING
All Types
Business Forms
Wedding Invitations
Snap-out Forms
TROUSDALE PRINTING CO.
119 N. Grand Phone FA 3-7160

CONSTRUCTION
FINE HOMES
Built to your specifications
Top quality materials and workmanship
Dealer For Esther Williams Swimming Pools
OMA C. McGUFFEE
FA 3-6946, FA 3-4464

CONTRACTOR
GENERAL CONTRACTOR
AND BUILDER
"Building Is Our Business
Not A Sideline"
JACK ARMSTRONG, INC.
2000 Stubbs Ph. FA 3-1227

Turn To This Yellow Directory

EACH WEEK

To Check The Firms That Will Give You The Very Best

VALUES & SERVICES

Your Best Reference For Thrift and Convenience

CONTRACTOR
Planning to Build or Buy?
Several homes under construction
Choice lots available
J. S. JAMES CONST. CO.
507 N. 17th Dial FA 3-2364, FA 3-6956

CONVALESCENT HOME
RIVERSIDE CONVALESCENT HOME
Licensed By
Louisiana State Board Of Hospitals
Open To All Doctors
3001 S. Grand Dial FA 3-0906

COSMETICS
MERLE NORMAN COSMETICS
327 HARRISON ST.
MONROE

CURB MARKET
6 pack of Falstaff . . . $1.07
BAYLES
106 South 2nd, Monroe

CURB MARKET
FORSYTHE CURB MARKET
Heavy Beef Sirloins - Ground Beef
Fresh Country Eggs
Packaged Liquors
Fresh Shelled Peas
Open 'Til 9:00 P.M. Mon. Thru. Sat.
1902 Forsythe Ave. FA 3-1581

DONUTS
Donuts Buy the Dozen
Shipley's Cream Glazed Donuts
Are A Little Bit Better
SHIPLEY'S DONUT SHOP
510 Louisville FA 2-2790

DRUGS
Prescription Specialists
Open Till 10 P.M.
Delivery Service
LOUISVILLE PHARMACY
Johnny Caruso, Prop.
400 Louisville FA 2-5127

DUPLICATING MACHINES
FLUID DUPLICATORS
FOR SCHOOLS AND OFFICES
Drop In For Demonstration
FERD LEVI STATIONERY
101 North Grand Dial FA 2-3147

ELEVATORS RESIDENTIAL
2 PRACTICAL WAYS TO
STOP STAIR CLIMBING FOREVER
INCLIN-ATOR OR ELEVETTE
Installed in Your Home
At an amazingly low cost
J. F. NORD
506 Stone Ave. FA 2-7468

FABRICS
IF YOU WANT TO BE
FASHION RIGHT CHOOSE YOUR
FABRICS FROM
THE FABRIC MART
Free Parking Dial FA 2-5981
1207 Cypress, Hwy. 80, W.M.

FABRICS
"In West Monroe"
Attention Home Economic
STUDENTS AND TEACHERS
We have all types Fabrics and Notions for school sewing.
WEST SIDE FABRIC SHOP
414 Wood St., W.M. FA 2-8298

FASHION SHOP
NEW FALL MERCHANDISE
ARRIVING DAILY
Convenient Terms
HUMPHRIES FASHION CENTER
2712 N. 7th, W.M. FA 2-4830

FISHING CARS
Good Cheap Transportation
25 To Choose From
NO MONEY DOWN
Come - See
LOU CRAIG AUTO SALES
Hiway 80 West FA 3-5926

FIXTURES
SUN LIGHTING FIXTURE CO.
Tappan Built-in Ovens
Lighting Fixtures
Venting Hoods
Dishwashers And Refrigerators
Wholesale and Retail
802 N. 3rd St. Ph. FA 3-3441

FURNITURE
LUGGAGE - FOOT LOCKERS
TRUNKS
NICE INEXPENSIVE LINE
ALL SIZES
USE OUR LAY-A-WAY PLAN
EXCHANGE
HARDWARE & FURNITURE
108 North 4th Dial FA 3-3866

FURNITURE
WE BUY & SELL
USED FURNITURE
We Rent Baby Furniture, Hospital Beds, Wheel Chairs, Invalid Walkers and Folding Chairs
THE BARGAIN BARN
408 Natchitoches, W.M. Dial FA 3-5546

GARAGE
Specializing in Buick Service
General Repairs
36 years With Buick
DEWEY HARBOUR'S GARAGE
2208 Louisville Ave. FA 3-4238

GARAGE
Automatic Transmission
Exchange or Overhaul
General Auto Repairs
Our Work Is Guaranteed
Open 24 Hours Per Day
EDWARDS & SONS GARAGE
2206 Louisville Ave. Ph. FA 2-4077

GARDEN SUPPLIES
"SEE CARTER'S FEED & SEED
FOR EVERY GARDEN NEED"
INSECTICIDES — SEEDS
GARDEN TOOLS
CARTER'S FEED & SEED
129 Commerce St., W.M. FA 2-3197

GARDEN SUPPLIES
COMPLETE LINE OF
GARDEN & FLOWER BULBS
TYNER - PETRUS
411 Trenton, W.M. Dial FA 2-4474

HARDWARE
ALL NEW TOY
SELECTION
Put Your Toys On
LAYAWAY NOW
$1.00 Down Holds 'Til Christmas
MAXWELL HARDWARE
2711 North 7th, W.M. FA 2-1956

HEAVY EQUIPMENT
LA - ARK EQUIPMENT CO., INC.
* Letourneau Westinghouse
Adams Motor Grader
* Case Terratrac
* Lorrain Drag Line Cranes
* Worthington air compressors & pumps
Sales - Service & Rentals
2220 Louisville Ave. FA 3-4677

HOMES
UNDER CONSTRUCTION
3 Bedroom Brick—2 Baths
WESTWOOD ADDITION
Buy Now, choose own color schemes
SMALL DOWN PAYMENT
No Closing Costs
WESTWOOD DEVELOPMENT
FA 3-0993

INSURANCE
Savings For The Home Owner
through our
Old Line Tried and
Tested Mutual Companies
Investigate today and Save!
BUTLER INSURANCE AGENCY
Highway 80, W.M. Ph. FA 3-1341

INSURANCE
JOHN C. ENSMINGER, AGENT
STATE FARM INSURANCE
Auto Life Fire
612 North 3rd, Monroe, La.
Ph. FA 3-1377, FA 3-4277

INSURANCE
STATE FARM
Auto
Life Fire
ROBERT KENNEDY, AGENT
2400 Louisville Ave. Ph. FA 3-7755

INSURANCE
IN OUR NEW LOCATION
601 NORTH 4TH
(Just Across The Street)
STATE FARM INSURANCE
Auto
Life — Fire
JIMMY L. TERRY, AGENT
501 North 4th Dial FA 2-3450

INSURANCE—BURIAL
Low Cost Funeral and Burial Insurance. Save 25 to 28 per cent On The Finest Family Group Burial Insurance For The ENTIRE Family
HALL LIFE INSURANCE
HALL FUNERAL HOME

IRON—ORNAMENTAL
* COLUMNS, RAILS, GATES
* STAIRS, HEADBOARDS, TABLES
REPPOND IRON WORKS
701 N. 9th St. FA 2-6097

JEEPS
Jeep Sales & Service
HATTEN MOTORS
N. 2nd & Pine FA 2-4436

JEWELRY
Watch Repair, 3 Day Service
Bargains In All Models Of New And Used Watches. Must See To Appreciate
A. & B. JEWELRY
For Free Estimates See
ARLON BRANTLY
429 DeSiard St. Dial FA 3-1152

JEWELRY
OUT OF PAWN
Large New Selection Of
DIAMOND RINGS & WATCHES
LOWEST PRICES
Expert Watch Repairing
SEE JOE HUCKABAY AT
HUNT & WHITAKER
110 Hall St. Dial FA 3-2781

LAUNDRY
UNIQUE CLEANERS
HE'P-YO'-SELF LAUNDRY
SOUTHSIDE
WASH 25c DRY 25c
OPEN 24 HOURS PER DAY 6-DAY
ALSO
DRIVE-IN Cleaner & Laundry
7 a.m. to 6 p.m.
SOUTH 2nd & Winnsboro Road

LOANS
LOW COST LOANS
1ST FINANCE & THRIFT
Hotel Frances Corner

LOANS
Loans On Real Estate
$100.00 to $2,000.00
Anywhere In Ouachita Parish
MASON & PEARSON
306 South Grand Ph. FA 3-7741

LOANS
See Us For An
"ALL-IN-ONE" LOAN
* Pay Up Bills
* Reduce Monthly Payments
* Extra Cash For "Back To College" Needs.
THREE WAY FINANCE
104 N. 2nd Dial FA 3-1385

MATTRESS
MATTRESS RENOVATORS
FURNITURE UPHOLSTERING
INNERSPRING MATTRESS REPAIR
STERILIZING
CALL ANY TIME
FA 2-4838
WEST MONROE
MATTRESS FACTORY
3000 Cypress West Monroe

MOVING
"Moving With Care Everywhere"
Local and Long Distance Moving
Packing and Crating
DIXIE MOVING & STORAGE
313 Walnut FA 3-9181 or FA 3-9100

MOVING
LOCAL AND LONG DISTANCE
Wife Approved Moves
All Modern Equipment
A. W. DUNN TRANSFER
& Storage
3101 Louisville Ave. Ph. FA 2-4451
Nights, Leon Taylor, FA 2-2023
Agent, North American
Van Lines, Inc.

PAINT
Dupont — Masury — Gold Bond
Headquarters for All Supplies
KEYSTONE PAINT & DECORATING
500 N. 3rd St. Ph. FA 2-3077

PAINT
Sterling Distributor
Wholesale—Retail
PEARCE PAINT & PAPER
215 N. 2nd FA 3-3406

PEST CONTROL
ARROW PEST CONTROL
Roaches! Ants! Silverfish!
Results Guaranteed
Economical
FREE ESTIMATES
P. O. Box 731 FA 3-5990

PETS
Pets And Pet Supplies
Glassware
Gifts For Any Occasion
SU-BO PET & GIFT SHOP
Forsythe Shopping Center FA 2-1731

PHOTOGRAPHY
POLAROID LAND CAMERAS
Magnificent Pictures in 60 seconds
COMPLETE OUTFITS
No Down Payment—$3.59 Mo.
DALY'S
CAMERA STORES
229 Trenton W.M. FA 3-0242
218 Grammont, Monroe FA 2-1706

PLUMBING & HEATING
Immediate Repair Service.
Sales & Service For
All Types Water Heaters
"WE FEATURE CRANE
THE PREFERRED PLUMBING"
FONTANA PLUMBING & HEATING
2409 Gordon Ave. FA 3-3340
Serving Monroe for 35 Years

PLUMBING & HEATING
Quick Repair Service
Water Heaters
All Sizes
Special—$48.50 Up
KELLY PLUMBING CO.
602 Louisville Ave. FA 3-5116

PRINTING
COMMERCIAL PRINTING OF ALL KINDS
LETTER PRESS
or LITHOGRAPH
MONROE PRINTING CO.
PHONE FA 3-8103 3217 Louisville

RADIO & TV REPAIRS
POULAN'S TV SERVICE
POULAN'S ELECTRICAL CO.
WE SERVICE ALL MAKES
Day, FA 3-7703 Night FA 3-5902
Cor. Morris & South 2nd.

RADIOS
See and Hear The Amazing HEAR-EVER Radio, No Tubes, no batteries, no electricity. Built to last a lifetime. Unconditionally guaranteed. Only $3.95
S. K. BERNHEIM FURN. CO.
821 DeSiard St. Dial FA 2-2470

REAL ESTATE
Homes - Commercial - Acreage
Tell us your needs. If we don't have what you want, we'll find it!
Also Solicitor For Mutual Insurance
D. H. ODOM, REAL ESTATE
FA 2-1610 Days, Nights and Sundays

REAL ESTATE
HOMES—HOMES—HOMES
All price ranges—all locations
AS LOW AS $200 DOWN
NO CLOSING COSTS
E. A. PORTER REALTY CO.
Realtors, 1014 N. 2nd Ph. FA 3-3826
Nights Call Dave Chapman, FA 3-4200

REAL ESTATE
IRENE REID
OWNER, I & S REALTY
Residential — Commercial
Industrial-Rentals
Appraisals
Ph. FA 3-1679, FA 3-4022, FA 3-4373
FA 3-7446 or FA 2-5554
LD 2881 Calhoun, FA 3-1116

REAL ESTATE
Specializing In
Residential Properties
THAMES & HARTNESS
Realtors
412-B Wood, W.M. FA 3-5187
Nights FA 3-1861, FA 3-9907

REAL ESTATE
LIST WITH
THE LEADER
TROY & NICHOLS
Realtors
113 Jackson Dial FA 3-2625

REAL ESTATE
WOODLAWN
DEVELOPMENT CORP.
Choice Residential Lots
Roselawn Addition
North Monroe Suburbs
Commercial Lots
3222 Louisville Ave. Ph. FA 3-4621

RECAPPING
General Tires
Kraft System Retreading
Wheel Balancing
Fleet Service
SAGER GENERAL TIRE SERVICE
North 4th at Pine

RESTAURANT
Bring The Family Here For A
DELICIOUS MEAL
65c, 75c, 85c, $1.25 and
Childs plate 65c
Choice of meat, 3 vegetables, Dessert
BEARD'S RESTAURANT
Mr. & Mrs. George Beard
804 S. 2nd Dial FA 2-3406

RESTAURANT
AFTER CHURCH
Enjoy Our Sunday Dinners
We Have Special
CHILDREN'S PLATES
HOLLYWOOD DRIVE IN REST.
AND BAR-B-QUE HOUSE
903 N. 4th & Hudson Lane FA 2-2531

RESTAURANT
WHERE
'SUPPERS ARE SUPERIOR'
AND "FAMILY DINING" IS
WELCOME
WALTS RESTAURANT
Home of Walt's Wop Salad Dressing
1315 Cypress, W.M. Dial FA 2-9398

ROOFING
BONDED BUILT-UP
ROOFING AND REPAIRS
RESIDENTIAL - INDUSTRIAL
HATCHER-TYNES
ROOFING & SHEET METAL WORKS
410 Walnut St. Dial FA 2-5611

RUBBER STAMPS
For Every Business
and Personal Need
Manufactured in Our Shop
MONROE BLUE PRINTING
107 South Grand Dial FA 2-7404

SCALES-TOLEDO
Complete Line Of
Industrial & Motor Truck Scales
SALES & SERVICE
TOLEDO SCALES DISTRIBUTOR
O. K. McELHANEY
2307 S. Grand FA 3-8590, FA 3-4080

SPORTING GOODS
* SHOTGUNS
* SHELLS
* HUNTING CLOTHES & EQUIPMENT
* HUNTING LICENSE
STAR
HARDWARE & FURNITURE
314-316 DeSiard St. Dial FA 3-3060

SPORTSMEN
ATTENTION HUNTERS
* License
* Decoys
* Duck Calls
* Shells
TOWER SPORT SHOP
3225 Louisville Ave. FA 2-4656

TIRES
NEW & USED
FLEET WORK, ALL PASSENGER,
Truck & Tractor Tires
TIRE REPAIRS—VULCANIZING
MONROE TIRE EXCHANGE
2008 DeSiard St. Dial FA 2-1808

TIRES
New And Used
Expert Recapping
Wholesale & Retail
NEWCOMER TIRE SERVICE
N. 4th & Washington St. FA 3-0373
U. S. ROYAL DISTRIBUTOR

TOYS
Complete Line Of Toys
Select Yours Now
Put Them On Lay-A-Way
NEW YORK HARDWARE & FURNITURE
625 DeSiard St. Dial FA 2-4494

TRACTORS
CLEAN USED TRACTORS
FORDS & FERGUSONS
$400.00 Up
WILKINSON MOTOR CO.
Massey-Ferguson-New Holland Dealer
309 N. 4th Dial FA 3-7781

TRAILERS
Log Trailers Our Specialty
Mfg.—Sold—Serviced
Rv
FROST TRAILER CO.
(Truck Equipment Distributor)
2409 N. 7th, W.M. FA 2-3109

TRAVEL SERVICE
Clipper line has announced that the palatial yacht, Stella Polaris will make 5 cruises from New Orleans to the West Indies in S. America during December thru April. For reservations call
MONROE TRAVEL SERVICE
Suite 220 Bernhardt, Bldg. FA 2-1881
J. A. Combs, Mgr.

TRUCK BODIES
BOTH STEEL & WOOD
Pickup Truck Bodies
Steel Floors
All Type Truck Body Repairs
S. K. KIRK REPAIR SHOP
1611 DeSiard St. Dial FA 3-3332

TRUCKS
(1) K-7 INTERNATIONAL
2 speed axle, good tires. Runs good, looks good.
$395
ADAIR G.M.C. TRUCK CENTER
3103 Louisville Ave. FA 3-4435

TRUCK SERVICE
We Specialize In Heavy Duty
TRUCK & TRAILER REPAIRS
Any Make. We Are Equipped To
Do The Job RIGHT!
SCOTT TRUCK & TRACTOR
720 DeSiard St. Dial FA 2-4432

TV & RADIO REPAIRS
You Will Want To See
EVERY WORLD SERIES GAME
Let George Check Your TV Now To Make Sure You Have No Interruptions. Picture Tubes can be Financed 6 Mos.
Service On All Makes
BABER'S TV SERVICE
GEORGE BABER
623 Louisville Ave. Dial FA 2-3635

TV & RADIO REPAIRS
Master Repairmen
Prompt Service on Every Radio & TV Repair. Authorized Radio Repair Station for G.E. and Westinghouse.
GRAYSON TV SERVICE
102 South 2nd Dial FA 2-8191

USED CARS
Want to Buy good
Used Cars and Trucks.
GLASCO AUTO SALES
N. 2nd & Olive FA 3-3481

USED CARS
2—1957 BUICK ROADMASTER
4-door, hardtop. Full power, factory air conditioned. Like new.
$2695
GRIFFIN-LOFTON
118 Louisville Ave. Dial FA 3-8164

WALL PAPER
Most complete stock of
wallpaper in Louisiana
PEARCE PAINT & PAPER
215 N. 2nd FA 3-3406

WASTEPAPER
SAVE & SELL
Your Waste Paper
* Old Newspapers
* Magazines
Dial FA 2-8074
or Write
P.O. Box 322
Monroe, La.

YELLOW DIRECTORY OF SALES - SERVICE

USE AS A HANDY REFERENCE

Turn To This
Yellow Directory
EACH WEEK
To Check The Firms That Will
Give You The Very Best
VALUES & SERVICES
Your Best Reference
For Thrift and Convenience

AIR CONDITIONING
FINAL CLEARANCE on all
MATHES AIR CONDITIONING
1 TON UNIT — $119.95
10 years experience
J. ADAMS FURNITURE
2710 North 7th, W.M. Dial FA 3-5418

AIR CONDITIONING
MATHES DISTRIBUTOR
Heating & Air Conditioning
Call For Free Estimates
LANE-MAY CO.
301 North 18th FA 3-4587

AIR CONDITIONING
* WESTINGHOUSE
* SUMMER * WINTER
also
* COMPLETE PLUMBING
300 STANLEY FA 3-1394
POGUE-ATKINS CO., INC

APPLIANCES
Air Conditioners, any size
Television · Freezers
All Built-in Equipment
Your Full Line GE Dealer
APPLIANCE CENTER
1020 N. 4th FA 3-4427

APPLIANCES
BUY EARLY AND SAVE
SPECIAL PRICE
ON GAS HEATERS
TERMS
CANNON'S HDWE. & APPLIANCE
903 Montgomery St., W.M. FA 2-4577

APPLIANCES
T.A.G.
Tested Approved Guaranteed
Used Appliances
Authorized Frigidaire Sales & Service
Air Conditioners, any size
Freezers, Washers, Refrigerators
DANIEL APPLIANCE CO.
209 Louisville Ave. Ph. FA 5-4455

APPLIANCES
HOTPOINT
Hotpoint Authorized Dealer
WE SERVICE WHAT WE SELL
Living Room Suites, Occasional Chairs
Good Prices
NEIGHBORS PLUMBING & APPLIANCES
1210 South 2nd Dial FA 3-0134

AUTO GLASS
QUICK INSTALLATION
SERVICE ON ALL
WINDSHIELDS AND DOOR GLASSES
APPROVED BY INSURANCE CO.
DANNY FRANTOM GLASS
107 Trenton W.M. FA 3-1593

AUTO GLASS
INSTALLATION SERVICE
PITTSBURGH PLATE GLASS CO.
915 Louisville Ave. FA 2-8118

AUTOMOBILE - BRAKES
FREE BRAKE INSPECTION
With Wheel Balancing
Special This Week—Wheels Balanced
$1.50 Ea. Weights Included
LANGSTON BRAKE SERVICE
101 Bridge St. W.M. FA 5-4423

AUTOMOBILE ENGINES
Allstate Rebuilt Engine
Installed in your car.
New Car Guarantee
Low Easy Terms
SEARS ROEBUCK & CO.
1501 Louisville Ave. Ph. FA 5-1441

AUTOMOBILE MUFFLERS
MIDAS MUFFLER SHOP
15 Minute Service
Free Installation
Lifetime guarantee good at all Midas Muffler Shops from Coast to Coast.
306 Walnut St. FA 3-9810

AUTOMOBILE RENTAL
RENT-A-CAR
No Red Tape
Late Model Cars
Hourly, Daily, Weekly Rates
NATIONAL CAR RENTAL
316 Harrison FA 3-5255

AUTOMOBILES
1958 Oldsmobile 4-door Super "88". Fully equipped including power steering. Almost new $2750
HESTER MOTOR CO.
800 Louisville Ave. FA 2-1495

AUTOMOBILES
1958 Lincoln Capri 4-door Sedan. Dealers cost, $4633.70, driven 6,000 miles. All Lincoln accessories including air condition for only ... $3900.00
McCAIN - HEARD
1301 Louisville Ave. FA 5-4696

AUTOMOBILES
Authorized Dealer For
Dodge And Plymouth
Foreign Car Headquarters
MONROE AUTO MART
310 Walnut St. Ph. FA 5-3157

AUTOMOBILES
Imperial Chrysler Plymouth
And The All New
PANHARD AND CITROEN
Sales and Service
OLCOTT MOTORS INC.
211 N. 2nd St. FA 2-3188

AUTOMOBILES
Complete service on
MERCURY
EDSEL
LINCOLN
CONTINENTAL
STEELE MOTORS INC.
1203 Louisville FA 3-4461

AUTOMOBILES
WAIT
For The New 1959 Pontiac
Showing Oct. 9
"All The Wonders You've Waited For"
TWIN CITY PONTIAC, INC.
1909 Louisville Ave.

AUTO REPAIRS
WEST SIDE GARAGE
SPECIALIZING IN
GENERAL SERVICE
AND
AUTO REPAIRS
708 Trenton St., W.M. Dial FA 2-3401

AUTO. TRANS. HDQT.
Transmission Slipping?
Rough Shifting?
Bring It to PEEK'S
Guaranteed Service * Budget Terms
PEEK'S AUTO SERVICE
1515 South Grand Dial FA 2-5458

BAR-B-QUE
Bring The Family
Eat In Air Conditioned Comfort
Plates To Go Or
Sold By The Pound
NOLAN'S
118 Rampton St. Dial FA 2-0460

BATTERIES
For Trucks
8 Volt Group 2 and 4
Starts Easier, Runs Better
$19.50 & $24.50 Exch.
SOUTHERN BATTERY SALES
2640 DeSiard St. Dial FA 3-1528

BEAUTY SCHOOL
MONROE BEAUTY SCHOOL
315 Harrison
LOOK AHEAD
For a life time profession
ENROLL NOW
Mrs. Myrtice Dodd

BEAUTY SHOP
COMPLETE BEAUTY CARE
By Highly Trained Stylists
DONCER BEAUTY SALON
1409 Forsythe Ave.
Ruth Doncer, Owner
Watch for the opening of another Doncer's Beauty Salon in the Lakeshore Shopping Center.

BEAUTY SHOP
I take Late Appointments
Thursday and Friday Nights
Your Beauty Is My Business
HIGHLAND PARK BEAUTY SHOP
Mrs. Ted Carter, Owner
2516 Roberts Dial FA 2-3102

BICYCLE
CITY CYCLE & FUN SHOP
Bicycle Parts House
For The TWIN CITIES
Sales & Service
Pickup & Delivery
126 S. Grand Dial FA 2-2550

BLINDS
* Blinds Repaired
* New manufactured blinds
* Aluminum window screens and doors
* Aluminum Awnings
* Vertikal Blinds
SMITH VENETIAN BLINDS
103 Sterlington Rd. FA 3-2640

BOAT OWNERS
STOP AT
GENTRY'S CURB MARKET
When Riding on the River
1905 Trenton
Across from Old Swimming Pool
BEER * ICE * GROCERIES
Fishing Supplies — Free Telephone

BOWLING
OPEN LANES
Every Afternoon
Open Lanes
Thurs., Fri., Sat., & Sun. Nights
Phone for Reservations
Free Instructions For Beginners
BOWLING CENTER, INC.
1312 Louisville FA 2-9316

BUILDERS
Your Thoughts And Plans
BUILT
Into Your Home Of The Future
"There Is A Material Difference"
MAGNOLIA BUILDERS
Dial FA 3-6621, FA 3-4402

BUILDING MATERIALS
REPAIRS - REMODELING
NO MONEY DOWN
36 MOS. TO PAY
J. B. McCOY
LUMBER CO.
901 South Grand Dial FA 3-5194

BUILDING MATERIALS
KILN DRIED
LUMBER
SLAGLE - JOHNSON
LUMBER, INC.
MONROE, LA.

BUILDING MATERIALS
We Handle
SHERWIN-WILLIAMS PAINT
& JOHNS MANVILLE PRODUCTS
Let Us Estimate Your
PAINTING & ROOFING NEEDS
SOUTHERN LBR. & BOX CO., INC.
4201 Jackson St. Dial FA 2-4320

BUILDING MATERIALS
For A Small Or Large
Job, See Us For Quality Materials
TURPIN LUMBER SUPPLY
3116 DeSiard St. FA 2-6101

BUILDOR
Offering the Best Of
Custom Construction
At "Production House" Prices,
Customized For You
Whether It's $8,000 or $80,000
GROSS DEVELOPMENT
Days Dial FA 3-2005 or FA 5-3766;
After 5 and Weekends, FA 3-2005

CAFE
Home Made Pies
Steaks Short Orders
Breakfast Anytime
Open 24 Hours Day, 7 days week
LOUISVILLE GRILL
2400 Louisville Ave. Ph. FA 2-0319

CAFETERIA
THINK IT OVER:
Where can YOU Get
A BETTER DEAL
Than a
CAFETERIA MEAL
No Work . . . . and Fun For Everyone
PORTMAN'S CAFETERIA
710 Louisville Ave. FA 2-4553

CARBURETION SERVICE
* Factory Trained Personnel
* Hydramatic Transmission Service & Repairs
* Free Muffler & Brake Inspection
AUTOMOTIVE SERVICE
WITH A REPUTATION
ENTRICAN BROS. GARAGE
Texas & S. 3rd Sts. Dial FA 3-5441

CARBURETION SERVICE
FACTORY AUTHORIZED
PERSONNEL
TUNE-UPS ALL MAKE CARS
LARRY'S
CARBURETION SERVICE
207 N. 5th St. Dial FA 3-6547

CARPETS
NO DOWN PAYMENT
3 YEARS TO PAY
MODERN FLOOR & DECORATING
JOHN & BETTY BONAR
2908 DeSiard St. FA 3-6505, FA 3-9874

CAR WASH 5-MINUTES
Waxing .... $6.25 and up
Steam Cleaning Motor $3.00
Washing $1.50
Mobil Gasoline
MILLER'S CAR WASH
1406 Louisville FA 3-2977

CHILDREN'S SHOP
KELSO'S
DANCING SHOES
Ballet, Tap and Toe Shoes
Complete stock, all types, both locations.
107 DeSiard St. FA 3-0505
1131 Forsythe Ave. FA 2-3633

CHILDREN'S SHOP
CHILDREN'S APPAREL & SHOES
* Edwards, Young Capezios Shoes
* "Totes"
* Peaches and Cream Dresses
* Buster Brown Knit Wear
MRS. MAC'S CHILDREN SHOP
603 Roberts
Between Forsythe & Loop Road
Ph. FA 5-4552

CHILDREN'S SHOP
COMPLETE LINE OF
BOYS' JACKETS
$8.95 to $18.98
SPENCER'S CHILDREN SHOP
309 Wood, W.M. FA 2-5974

CLEANERS
Laundry & Dry Cleaning Service
Custom Shirt Finishing
Pick-Up & Delivery
One Day Service
New Routes to Marion, Sterlington, Wisner, St. Joe, Newellton.
IDEAL
LAUNDRY & DRY CLEANING CO.
516 Harrison FA 5-3859

CLEANERS
QUALITY FIRST
SATISFACTION GUARANTEED
WE DO LAUNDRY
Pick-up & Delivery
TOWER CLEANERS
105 Sterlington Rd. FA 2-3321

CLEANING SUPPLIES
Complete line of Cleaners and Waxes for all type floors.
"Our Cleaners Clean Clean, Clean Around The City"
APEX SUPPLY CORP.
MONROE, LA.

COMMERCIAL PRINTING
All Types
Business Forms
Wedding Invitations
Snap-out Forms
TROUSDALE PRINTING CO.
119 N. Grand Phone FA 3-7160

CONSTRUCTION
FINE HOMES
Built to your specifications
Top quality materials and workmanship
Dealer For Esther Williams
Swimming Pools
OMA C. McGUFFEE
FA 3-6946, FA 5-4464

CONTRACTOR
GENERAL CONTRACTOR
AND BUILDER
"Building Is Our Business
Not A Sideline"
JACK ARMSTRONG, INC.
2000 Stubbs Ph. FA 3-1227

CONTRACTOR
Planning to Build or Buy?
Several homes under construction
Choice lots available
J. S. JAMES CONST. CO.
507 N. 17th Dial FA 3-2364, FA 2-6956

CONVALESCENT HOME
RIVERSIDE CONVALESCENT HOME
Licensed By
Louisiana State Board Of Hospitals
Open To All Doctors
3001 S. Grand Dial FA 3-9906

COSMETICS
MERLE NORMAN COSMETICS
327 HARRISON ST.
MONROE

CURB MARKET
6 pack of Falstaff . . . $1.07
BAYLES
106 South 2nd, Monroe

CURB MARKET
FORSYTHE CURB MARKET
Heavy Beef Sirloins - Ground Beef
Fresh Country Eggs
Packaged Liquors
Fresh Shelled Peas
Open 'Til 9:00 P.M. Mon. Thru. Sat.
1902 Forsythe Ave. FA 3-1581

DONUTS
Donuts Buy the Dozen
Shipley's Cream Glazed Donuts
Are A Little Bit Better
SHIPLEY'S DONUT SHOP
510 Louisville FA 2-2790

DRUGS
Prescription Specialists
Open Till 10 P.M.
Delivery Service
LOUISVILLE PHARMACY
Johnny Carso, Prop.
400 Louisville FA 2-5127

DUPLICATING MACHINES
FLUID DUPLICATORS
FOR SCHOOLS AND OFFICES
Drop In For Demonstration
FERD LEVI STATIONERY
101 North Grand Dial FA 2-8147

ELEVATORS RESIDENTIAL
2 PRACTICAL WAYS TO
STOP STAIR CLIMBING FOREVER
INCLIN-ATOR OR ELEVETTE
Installed in Your Home
At an amazingly low cost
J. F. NORD
506 Stone Ave. FA 2-7468

FABRICS
IF YOU WANT TO BE
FASHION RIGHT CHOOSE YOUR
FABRICS FROM
THE FABRIC MART
Free Parking Dial FA 2-5981
1207 Cypress, Hwy. 80, W.M.

FABRICS
"In West Monroe"
Attention Home Economic
STUDENTS AND TEACHERS
We have all your Fabrics and Notions for school sewing.
WEST SIDE FABRIC SHOP
414 Wood St., W.M. FA 2-8298

FASHION SHOP
NEW FALL MERCHANDISE
ARRIVING DAILY
Convenient Terms
HUMPHRIES FASHION CENTER
2712 N. 7th, W.M. FA 2-4830

FISHING CARS
Good Cheap Transportation
25 To Choose From
NO MONEY DOWN
Come - See
LOU CRAIG AUTO SALES
Hiway 80 West FA 5-5926

FIXTURES
SUN LIGHTING FIXTURE CO.
Tappan Built-In Ovens
Lighting Fixtures
Venting Hoods
Dishwashers And Refrigerators
Wholesale and Retail
802 N. 3rd St. Ph. FA 2-3441

FURNITURE
LUGGAGE - FOOT LOCKERS
TRUNKS
NICE INEXPENSIVE LINE
ALL SIZES
USE OUR LAY-A-WAY PLAN
EXCHANGE
HARDWARE & FURNITURE
105 North 6th Dial FA 2-3866

FURNITURE
WE BUY & SELL
USED FURNITURE
We Rent Baby Furniture, Hospital Beds, Wheel Chairs, Invalid Walkers and Folding Chairs
THE BARGAIN BARN
408 Natchitoches, W.M. Dial FA 5-5546

GARAGE
Specializing in Buick Service
General Repairs
36 years With Buick
DEWEY HARBOUR'S GARAGE
2208 Louisville Ave. FA 3-4238

GARAGE
Automatic Transmission
Exchange or Overhaul
General Auto Repairs
Our Work Is Guaranteed
Open 24 Hours Per Day
EDWARDS & SONS GARAGE
2206 Louisville Ave. Ph. FA 2-4077

GARDEN SUPPLIES
"SEE CARTER'S FEED & SEED
FOR EVERY GARDEN NEED"
INSECTICIDES — SEEDS
GARDEN TOOLS
CARTER'S FEED & SEED
129 Commerce St., W.M. FA 2-3197

GARDEN SUPPLIES
COMPLETE LINE OF
GARDEN & FLOWER BULBS
TYNER - PETRUS
411 Trenton, W.M. Dial FA 2-4474

HARDWARE
ALL NEW TOY
SELECTION
Put Your Toys On
LAYAWAY NOW
$1.00 Down Holds 'Til Christmas
MAXWELL HARDWARE
2711 North 7th, W.M. FA 2-1956

HEAVY EQUIPMENT
LA - ARK EQUIPMENT CO., INC.
* Letourneau Westinghouse Adams Motor Grader
* Case Terratrac
* Lorran Drag Line Cranes
* Worthington air compressors & pumps
Sales · Service & Rentals
2220 Louisville Ave. FA 5-4677

HOMES
UNDER CONSTRUCTION
3 Bedroom Brick—2 Baths
WESTWOOD ADDITION
Buy Now, choose own color schemes
SMALL DOWN PAYMENT
No Closing Costs
WESTWOOD DEVELOPMENT
FA 3-0993

INSURANCE
Savings For The Home Owner
through our
Old Line Tried and
Tested Mutual Companies
Investigate today and Save!
BUTLER INSURANCE AGENCY
Highway 80, W.M. Ph. FA 3-1341

INSURANCE
JOHN C. ENSMINGER, AGENT
STATE FARM INSURANCE
Auto Life Fire
612 North 3rd, Monroe, La.
Ph. FA 5-1377, FA 5-4277

INSURANCE
STATE FARM
Auto
Life Fire
ROBERT KENNEDY, AGENT
2400 Louisville Ave. Ph. FA 2-7755

INSURANCE
IN OUR NEW LOCATION
601 NORTH 4TH
(Just Across The Street)
STATE FARM INSURANCE
Auto
Life — Fire
JIMMY L. TERRY, AGENT
601 North 4th Dial FA 2-2450

INSURANCE—BURIAL
Low Cost Funeral and Burial Insurance. Save 23 to 28 per cent On The Finest Family Group Burial Insurance For The ENTIRE Family
KALL LIFE INSURANCE
KALL FUNERAL HOME

IRON—ORNAMENTAL
* COLUMNS, RAILS, GATES
* STAIRS, HEADBOARDS, TABLES
REPPOND IRON WORKS
701 N. 9th St. FA 2-6097

JEEPS
Jeep Sales & Service
HATTEN MOTORS
N. 2nd & Pine FA 2-4436

JEWELRY
Watch Repair, 3 Day Service
Bargains In All Models Of New And Used Watches. Must See To Appreciate
A. & B. JEWELRY
For Free Estimates See
ARLON BRANTLY
429 DeSiard St. Dial FA 2-1152

JEWELRY
OUT OF PAWN
Large New Selection Of
DIAMOND RINGS & WATCHES
LOWEST PRICES
Expert Watch Repairing
SEE JOE HUCKABAY AT
HUNT & WHITAKER
110 Hall St. Dial FA 3-2781

LAUNDRY
UNIQUE CLEANERS
HE'P-YO'-SELF LAUNDRY
SOUTHSIDE
WASH 25c DRY 25c
OPEN 24 HOURS PER DAY 6-DAY
ALSO
DRIVE-IN Cleaner & Laundry
7 a.m. to 6 p.m.
SOUTH 2nd & Winnsboro Road

LOANS
LOW COST LOANS
1ST FINANCE & THRIFT
Hotel Frances Corner

LOANS
Loans On Real Estate
$100.00 to $2,000.00
Anywhere In Ouachita Parish
MASON & PEARSON
306 South Grand Ph. FA 3-7741

LOANS
See Us For An
"ALL-IN-ONE" LOAN
* Pay Up Bills
* Reduce Monthly Payments
* Extra Cash For "Back To College" Needs.
THREE WAY FINANCE
108 N. 2nd Dial FA 3-1386

MATTRESS
MATTRESS RENOVATORS
FURNITURE UPHOLSTERING
INNERSPRING MATTRESS REPAIR
STERILIZING
CALL ANY TIME
FA 2-4838
WEST MONROE
MATTRESS FACTORY
2000 Cypress West Monroe

MOVING
"Moving With Care Everywhere"
Local and Long Distance Moving
Packing and Crating
DIXIE MOVING & STORAGE
313 Walnut FA 3-9131 or FA 3-9100

MOVING
LOCAL AND LONG DISTANCE
Wife Aproved Moves
All Modern Equipment
A. W. DUNN TRANSFER & Storage
3101 Louisville Ave. Ph. FA 2-4451
Nights, Leon Taylor, FA 2-2023
Agent, North American
Van Lines, Inc.

PAINT
Dupont — Masury — Gold Bond
Headquarters for All Supplies
KEYSTONE PAINT & DECORATING
500 N. 3rd St. Ph. FA 2-3077

PAINT
Sterling Distributor
Wholesale—Retail
PEARCE PAINT & PAPER
215 N. 2nd FA 3-3406

PEST CONTROL
ARROW PEST CONTROL
Roaches! Ants! Silverfish!
Results Guaranteed
Economical
FREE ESTIMATES
P. O. Box 731 FA 5-5990

PETS
Pets And Pet Supplies
Glassware
Gifts For Any Occasion
SU-BO PET & GIFT SHOP
Forsythe Shopping Center FA 2-1731

PHOTOGRAPHY
POLAROID LAND CAMERAS
Magnificent Pictures in 60 seconds
COMPLETE OUTFITS
No Down Payment—$5.59 Mo.
DALY'S
CAMERA STORES
229 Trenton W.M. FA 3-0242
218 Grammont, Monroe FA 2-1705

PLUMBING & HEATING
Immediate Repair Service.
Sales & Service For
All Types Water Heaters
"WE FEATURE CRANE
THE PREFERRED PLUMBING"
FONTANA PLUMBING & HEATING
2409 Gordon Ave. FA 3-3340
Serving Monroe for 35 Years

PLUMBING & HEATING
Quick Repair Service
Water Heaters
All Sizes
Special—$46.50 Up
KELLY PLUMBING CO.
602 Louisville Ave. FA 2-5116

PRINTING
COMMERCIAL PRINTING OF ALL KINDS
LETTER PRESS
or LITHOGRAPH
MONROE PRINTING CO.
PHONE FA 3-8103 3217 Louisville

RADIO & TV REPAIRS
POULAN'S TV SERVICE
POULAN'S ELECTRICAL CO.
WE SERVICE ALL MAKES
Day, FA 3-7703 Night FA 5-5902
Cor. Morris & South 2nd.

RADIOS
See and Hear The Amazing HEAR-EVER Radio. No Tubes, no batteries, no electricity. Built to last a lifetime. Unconditionally guaranteed. Only $3.95
S. K. BERNHEIM FURN. CO.
821 DeSiard St. Dial FA 2-2470

REAL ESTATE
Homes - Commercial - Acreage
Tell us your needs. If we don't have what you want, we'll find it!
Also Solicitor For Mutual Insurance
D. H. ODOM, REAL ESTATE
FA 2-1610 Days, Nights and Sundays

REAL ESTATE
HOMES—HOMES—HOMES
All price ranges—all locations
AS LOW AS $200 DOWN
NO CLOSING COSTS
E. A. PORTER REALTY CO.
Realtors, 1014 N. 2nd Ph. FA 5-3626
Nights Call Dave Chapman, FA 5-4200

REAL ESTATE
IRENE REID
OWNER, I & S REALTY
Residential — Commercial
Industrial-Rentals
Appraisals
Ph. FA 3-1679, FA 5-4022, FA 5-4373
FA 3-7446 or FA 2-5954
LD 2881 Calhoun, FA 5-1116

REAL ESTATE
Specializing In
Residential Properties
THAMES & HARTNESS
Realtors
412-B Wood, W.M. FA 5-5187
Nights FA 5-1861, FA 3-9907

REAL ESTATE
LIST WITH
THE LEADER
TROY & NICHOLS
Realtors
113 Jackson Dial FA 5-2625

REAL ESTATE
WOODLAWN
DEVELOPMENT CORP.
Choice Residential Lots
Roselawn Addition
North Monroe Suburbs
Commercial Lots
2222 Louisville Ave. Ph. FA 3-6621

RECAPPING
General Tires
Kraft System Retreading
Wheel Balancing
Fleet Service
SAGER GENERAL TIRE SERVICE
North 4th at Pine

RESTAURANT
Bring The Family Here For A
DELICIOUS MEAL
65c, 75c, 85c, $1.25 and
Childs plate 65c
Choice of meat, 3 vegetables, Dessert
BEARD'S RESTAURANT
Mr. & Mrs. George Beard
801 S. 2nd Dial FA 5-3406

RESTAURANT
AFTER CHURCH
Enjoy Our Sunday Dinners
We Have Special
CHILDREN'S PLATES
HOLLYWOOD DRIVE IN REST.
AND BAR-B-QUE HOUSE
903 N. 4th & Hudson Lane FA 2-2531

RESTAURANT
WHERE
'SUPPERS ARE SUPERIOR'
AND "FAMILY DINING" IS
WELCOME
WALTS RESTAURANT
Home of Walt's Wop Salad Dressing
1315 Cypress, W.M. Dial FA 2-9396

ROOFING
BONDED BUILT-UP
ROOFING AND REPAIRS
RESIDENTIAL · INDUSTRIAL
HATCHER-TYNES
ROOFING & SHEET METAL WORKS
416 Walnut St. Dial FA 2-5611

RUBBER STAMPS
For Every Business
and Personal Need
Manufactured In Our Shop
MONROE BLUE PRINTING
107 South Grand Dial FA 2-7404

SCALES-TOLEDO
Complete Line Of
Industrial & Motor Truck Scales
SALES & SERVICE
TOLEDO SCALES DISTRIBUTOR
O. K. McELHANEY
2307 S. Grand FA 3-8590, FA 5-4080

SPORTING GOODS
* SHOTGUNS
* SHELLS
* HUNTING CLOTHES & EQUIPMENT
* HUNTING LICENSE
STAR
HARDWARE & FURNITURE
514-516 DeSiard St. Dial FA 3-5960

SPORTSMEN
ATTENTION HUNTERS
* License
* Decoys
* Duck Calls
* Shells
TOWER SPORT SHOP
3225 Louisville Ave. FA 2-4656

TIRES
NEW & USED
FLEET WORK, ALL PASSENGER,
Truck & Tractor Tires
TIRE REPAIRS—VULCANIZING
MONROE TIRE EXCHANGE
2008 DeSiard St. Dial FA 2-1808

TIRES
New And Used
Expert Recapping
Wholesale & Retail
NEWCOMER TIRE SERVICE
N. 4th & Washington St. FA 3-0373
U. S. ROYAL DISTRIBUTOR

TOYS
Complete Line Of Toys
Select Yours Now
Put Them On Lay-A-Way
NEW YORK HARDWARE & FURNITURE
625 DeSiard St. Dial FA 2-4494

TRACTORS
CLEAN USED TRACTORS
FORDS & FERGUSONS
$400.00 Up
WILKINSON MOTOR CO.
Massey-Ferguson-New Holland Dealer
309 N. 4th Dial FA 3-7761

TRAILERS
Log Trailers Our Specialty
Mfg.—Sold—Serviced
By
FROST TRAILER CO.
(Truck Equipment Distributor)
2409 N. 7th, W.M. FA 2-5107

TRAVEL SERVICE
Clipper line has announced that the palatial yacht, Stella Polaris will make 8 cruises from New Orleans to the West Indies in S. America during December thru April. For reservations call
MONROE TRAVEL SERVICE
Suite 220 Bernhardt. Bldg. FA 2-1691
J. A. Combs, Mgr.

TRUCK BODIES
BOTH STEEL & WOOD
Pickup Truck Bodies
Steel Floors
All Type Truck Body Repairs
S. R. KIRK REPAIR SHOP
1611 DeSiard St. Dial FA 3-2332

TRUCKS
(1) K-7 INTERNATIONAL
2 speed axle, good tires. Runs good, looks good.
$395
ADAIR G.M.C. TRUCK CENTER
3103 Louisville Ave. FA 3-4435

TRUCK SERVICE
We Specialize In Heavy Duty
TRUCK & TRAILER REPAIRS
Any Make. We Are Equipped To
Do The Job RIGHT!
SCOTT TRUCK & TRACTOR
720 DeSiard St. Dial FA 2-4432

TV & RADIO REPAIRS
You Will Want To See
EVERY WORLD SERIES GAME
Let George Check Your TV Now To Make Sure You Have No Interruptions. Picture Tubes can be Financed 6 Mos.
Service On All Makes
BABER'S TV SERVICE
GEORGE BABER
623 Louisville Ave. Dial FA 2-2635

TV & RADIO REPAIRS
Master Repairmen
Prompt Service on Every Radio & TV Repair. Authorized Radio Repair Station for G.E. and Westinghouse.
GRAYSON TV SERVICE
102 South 2nd Dial FA 2-8121

USED CARS
Want to Buy good
Used Cars and Trucks.
GLASCO AUTO SALES
N. 2nd & Olive FA 3-3481

USED CARS
2—1957 BUICK ROADMASTER
4-door, hardtop. Full power, factory air conditioned. Like new.
$2695
GRIFFIN-LOFTON
118 Louisville Ave. Dial FA 3-8164

WALL PAPER
Most complete stock of
wallpaper in Louisiana
PEARCE PAINT & PAPER
215 N. 2nd FA 3-3406

WASTEPAPER
SAVE & SELL
Your Waste Paper
* Old Newspapers
* Magazines
Dial FA 2-8074
or Write
P.O. Box 322
Monroe, La.

COMICS

8 Monroe Morning World

Entertainment for all the Family! 10¢ PER COPY

SUNDAY, SEPTEMBER 21, 1958

COMICS

8 FULL COLOR PAGES

Monroe Morning World

Entertainment for all the Family! 10¢ PER COPY

SUNDAY, SEPTEMBER 21, 1958

MOON MULLINS by Ferd Johnson
HO-HO!! THERE'S ANOTHER TWO BITS WORTH, MAMIE... REMEMBER-- WE'RE BETTING 25¢ A FISH.
I DIDN'T COME OUT HERE TO LOSE MY WEEK'S WAGES... LET ME SIT AT THAT END OF THE BOAT WHERE TH' FISH ARE BITING!
WELL! I CAN SEE YOU WERE NEVER A BOY SCOUT, MAMIE. IT'S DANGEROUS TO TRADE SEATS IN A CANOE.
IT'LL BE DANGEROUS FOR YOU IF WE DON'T, WILLIE.
IF YOU INSIST, SUGAR, BUT THERE'S A PROPER WAY TO GO ABOUT IT. THERE... AND NOW YOU START CRAWLING--
THAT'S IT, HONEY-- THAT'S THE WAY BOY SCOUTS CHANGE SEATS TO KEEP A CANOE FROM TIPPING... OF COURSE, THERE'S ANOTHER WAY TO CHANGE POSITIONS, AND THAT'S JUST SWING THE BOAT AROUND.
OH, FIDDLE! WHY DIDN'T WE DO IT THAT WAY?
HOLD IT, BABY! YOU'RE GETTING UP TOO SOON!
WILLIE!
ZUNK!
COME OUT OF THERE, YOU IDIOT-- YOU WON'T BE WORTH A HOOT TO ME IF YOU DROWN!
HALP!
WHEW! WELL, WOT TH-?
WE MIGHT AS WELL CALL IT A DAY, DEARIE-- WHILE MY HEAD WAS UNDER WATER, I TOOK THE OPPORTUNITY TO LOOK AROUND AND NOTICED THAT WE SCARED ALL THE FISH AWAY.
HOW WAS YER LUCK, UNCLE WILLIE?
EXCELLENT, KAYO. MAMIE SWORE SHE'D NEVER GO FISHING WITH ME AGAIN.

TIM TYLER'S LUCK by Lyman Young and Tom Massey
CRACK! CRACK!
ESCAPED! AND WITH THE JEWELS FROM THE MYSTERY BIRD'S NEST!
WE COULD HAVE MOWED HIM DOWN, BUT SGT. MORGAN ORDERED HIM CAPTURED UNHARMED—
HE'LL HAVE A BIG START BEFORE WE CAN PICK UP OUR HIDDEN HORSES AND NIMBO—
WELL, THAT'S THE LAST WE'LL EVER SEE OF ZEKE THORPE, TIM—
A STRANGE HORSEMAN APPROACHES NIMBO....
!?!
9-21
A FLYING LEAP AND...
© 1958, King Features Syndicate, Inc., World rights reserved.
TO BE CONTINUED

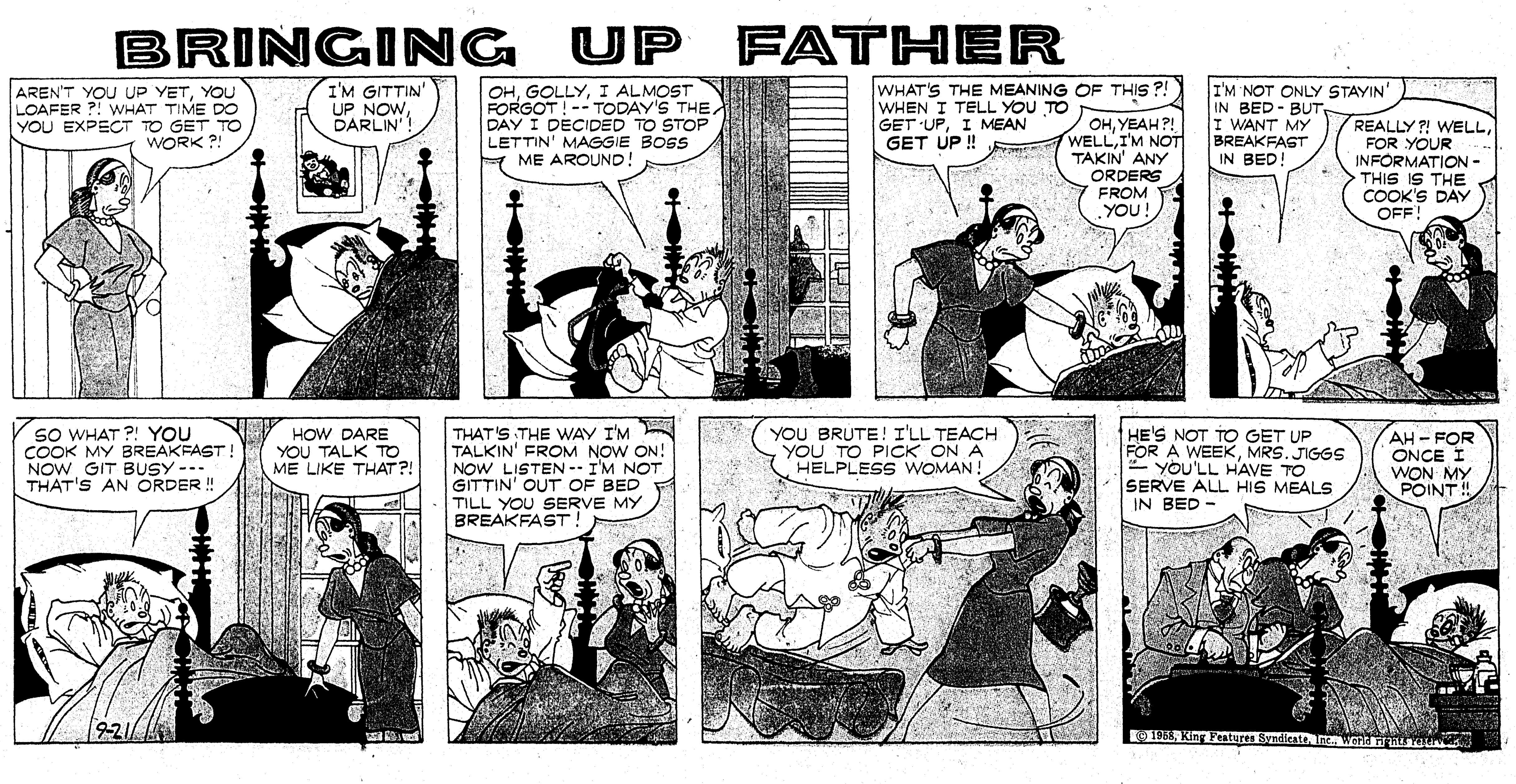
BRINGING UP FATHER
AREN'T YOU UP YET, YOU LOAFER?! WHAT TIME DO YOU EXPECT TO GET TO WORK?!
I'M GITTIN' UP NOW, DARLIN'!
OH, GOLLY, I ALMOST FORGOT! -- TODAY'S THE DAY I DECIDED TO STOP LETTIN' MAGGIE BOSS ME AROUND!
WHAT'S THE MEANING OF THIS?! WHEN I TELL YOU TO GET UP, I MEAN GET UP!!
OH, YEAH?! WELL, I'M NOT TAKIN' ANY ORDERS FROM YOU!
I'M NOT ONLY STAYIN' IN BED - BUT I WANT MY BREAKFAST IN BED!
REALLY?! WELL, FOR YOUR INFORMATION - THIS IS THE COOK'S DAY OFF!
SO WHAT?! YOU COOK MY BREAKFAST! NOW GIT BUSY --- THAT'S AN ORDER!!
HOW DARE YOU TALK TO ME LIKE THAT?!
9-21
THAT'S THE WAY I'M TALKIN' FROM NOW ON! NOW LISTEN -- I'M NOT GITTIN' OUT OF BED TILL YOU SERVE MY BREAKFAST!
YOU BRUTE! I'LL TEACH YOU TO PICK ON A HELPLESS WOMAN!
HE'S NOT TO GET UP FOR A WEEK, MRS. JIGGS — YOU'LL HAVE TO SERVE ALL HIS MEALS IN BED -
AH - FOR ONCE I WON MY POINT!!
© 1958, King Features Syndicate, Inc., World rights reserved.

MOON MULLINS by Ferd Johnson

TIM TYLER'S LUCK by Lyman Young and Tom Massey

BRINGING UP FATHER

Joe PALOOKA

by HAM FISHER

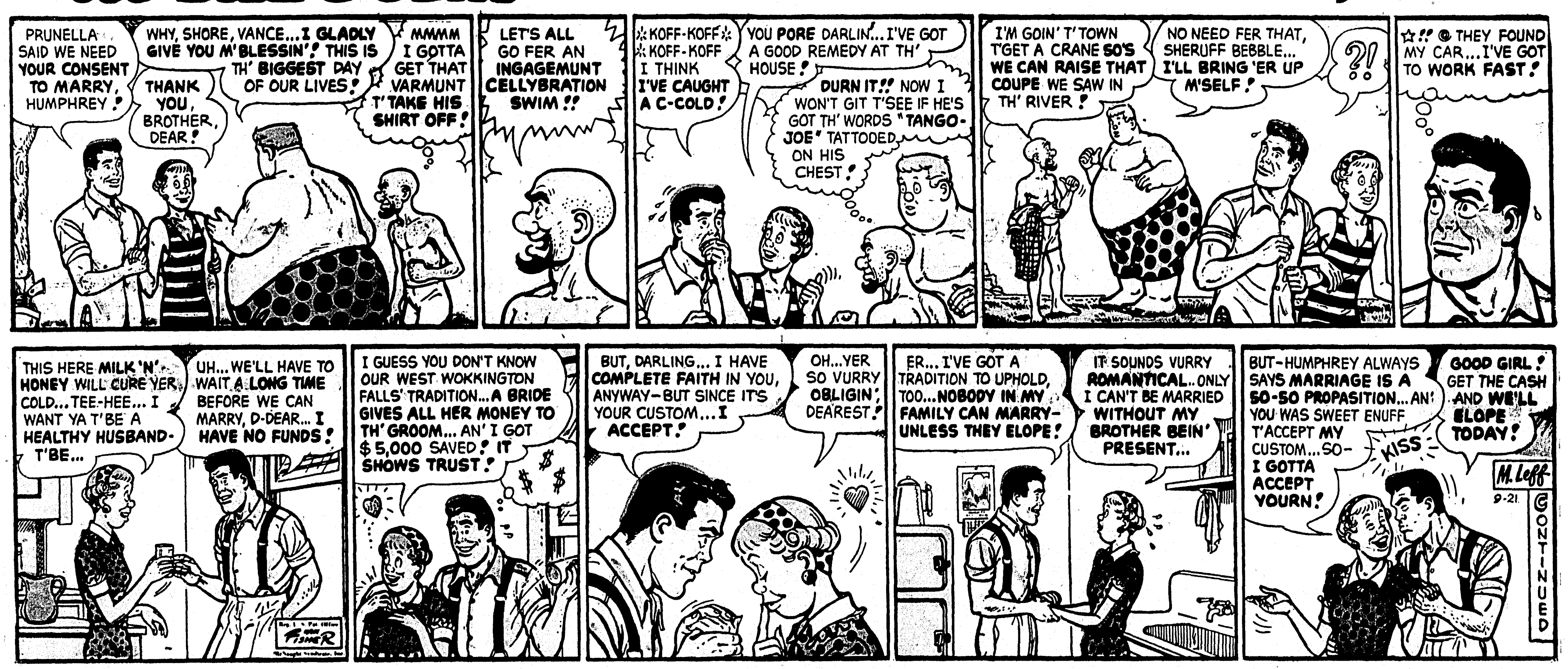

The KATZENJAMMER KIDS

by JOE MUSIAL

THEY'LL DO IT EVERY TIME
BY JIMMY HATLO
HOWCUM? MINNIE QUIKFREEZE LIVES IN ICECUBE, ALASKA, AND HER POOCH IS A MEX HAIRLESS...
WHILE DEATH VALLEY VIC OF HOT ROCKS DESERT-HIS POOCH HAS A COAT A FOOT THICK..
THANX TO PAT FANCHER, BOX 63, OURAN, COLO.
HEL-LOU.. HUH?
HEY, GOATLEY!! IT'S FOR YOU!!!
THANX TO RICHARD SNARSKY, 6718 ST. CLAIR AVE., CLEVELAND 3, O.
UNKA JIMMY'S DOGHOUSE
LOOK, SUSPICIA, DEAR... WHAT MY FRIEND FROM THE TRICK STORE GAVE ME...
IT'S A RUBBER STAMP IN THE SHAPE OF LIPS... YOU MAKE BELIEVE YOU'RE BRUSHING A MOSQUITO OFF A PAL'S CHEEK AND PAT A LIP IMPRINT ON...
AND A WIFE WOULD THINK THEY WERE ANOTHER GIRL'S LIPSTICK?
YEAH... THAT'S IT! UH... WHAT ARE YOU OPENING THE WINDOW FOR?
PREPARING AN ALIBI IN ADVANCE, EH?!!
AR-OOF-WOFF*
*DOG TALK FOR "CRASH LANDING!"
MOVE OVER, ROVER
JIMMY HATLO
HEY! AIN'TCHA GONNA PUT THE CAR AWAY?
PUZZLE PICTURE
FIND THE GUY WHO'S BEEN GOING TO CLEAN OUT THE GARAGE FOR THE LAST SIX MONTHS...
THANX TO CLINCY HEANEY, 1574 HARBOR BLVD., BELMONT, CALIF.
9-21
© 1958, King Features Syndicate, Inc., World rights reserved.

Joe PALOOKA
by HAM FISHER
PRUNELLA SAID WE NEED YOUR CONSENT TO MARRY, HUMPHREY!
WHY, SHORE, VANCE... I GLADLY GIVE YOU M'BLESSIN'! THIS IS TH' BIGGEST DAY OF OUR LIVES!
THANK YOU, BROTHER, DEAR!
MMMM I GOTTA GET THAT VARMUNT T'TAKE HIS SHIRT OFF!
LET'S ALL GO FER AN INGAGEMUNT CELLYBRATION SWIM!!
KOFF-KOFF KOFF-KOFF I THINK I'VE CAUGHT A C-COLD!
YOU PORE DARLIN'... I'VE GOT A GOOD REMEDY AT TH' HOUSE!
DURN IT!! NOW I WON'T GIT T'SEE IF HE'S GOT TH' WORDS "TANGO-JOE" TATTOOED ON HIS CHEST!
I'M GOIN' T'TOWN T'GET A CRANE SO'S WE CAN RAISE THAT COUPE WE SAW IN TH' RIVER!
NO NEED FER THAT, SHERUFF BEBBLE... I'LL BRING 'ER UP M'SELF!
?!
THEY FOUND MY CAR... I'VE GOT TO WORK FAST!
THIS HERE MILK 'N' HONEY WILL CURE YER COLD... TEE-HEE... I WANT YA T'BE A HEALTHY HUSBAND-T'BE...
UH... WE'LL HAVE TO WAIT A LONG TIME BEFORE WE CAN MARRY, D-DEAR... I HAVE NO FUNDS!
I GUESS YOU DON'T KNOW OUR WEST WOKKINGTON FALLS' TRADITION... A BRIDE GIVES ALL HER MONEY TO TH' GROOM... AN' I GOT $5,000 SAVED! IT SHOWS TRUST!
BUT, DARLING... I HAVE COMPLETE FAITH IN YOU, ANYWAY-BUT SINCE IT'S YOUR CUSTOM... I ACCEPT!
OH... YER SO VURRY OBLIGIN', DEAREST!
ER... I'VE GOT A TRADITION TO UPHOLD, TOO... NOBODY IN MY FAMILY CAN MARRY-UNLESS THEY ELOPE!
IT SOUNDS VURRY ROMANTICAL... ONLY I CAN'T BE MARRIED WITHOUT MY BROTHER BEIN' PRESENT...
BUT-HUMPHREY ALWAYS SAYS MARRIAGE IS A SO-SO PROPASITION... AN' YOU WAS SWEET ENUFF T'ACCEPT MY CUSTOM... SO-I GOTTA ACCEPT YOURN!
GOOD GIRL! GET THE CASH AND WE'LL ELOPE TODAY!
KISS
M. Leff
9-21
CONTINUED

The KATZENJAMMER KIDS
by JOE MUSIAL
DOT'S FOR NOT KEEPING YOUR PROMISE TO CUT DER GRASS DIS MORNING, LOAFER!
KONK!
HA HA!
FUNNY, HAH? FOR DOT YOU CUT DER GRASS...GO AHEAD, PROMISE!
OW!
OKAY! OKAY! VE PROMISE!
UND CUT ALL DER GRASS!
SNIF!
BAH! WHO NEEDS DER MOWER? BRING OUDT DER SCISSORS!
I'M MIT YOU, DOLLING!
IDEA
ALL DER GRASS ISS CUT, CAPTAIN!
IT BETTER BE!
VOT DER..?
LUNKER! HOW MANY TIMES DO I HAF TO KONK YOU BEFORE YOU CUT DER GRASS?!
KONK
OW! AGAIN?
VEASELS! GIFS MOIDER! YOU BROKE DER PROMISE!
BUT VE DID CUT ALL DER GRASS.... HERE IT ISS!
ALL DER REST VAS VEEDS!
9-21
MUSIAL
© 1958, King Features Syndicate, Inc., World rights reserved.

ALLEY OOP by V. T. Hamlin

ALLEY OOP

by V. T. Hamlin

"AT THE GAME'S END WE SHALL SEE WHO GAINS."—GEO. HERBERT— IN THE GAME ANNIE AND BILLY BYLINE ARE PLAYING, ONE IS LUCKY TO STAY ALIVE THAT LONG!
Y'SAY IT WAS A YEAR AGO THAT AL ATILLA'S WIFE HAD T'BE SENT TO A 'SYLUM?
ALMOST THE SAME TIME THAT BESS VANISHED··· POOR AL··· HE LOVED HIS WIFE··· IT BROKE HIS HEART···
SOME PRIVATE PLACE NEAR CHICAGO··· WHY SO FAR FROM HERE?
THEY CAME FROM THERE··· OLD FAMILY DOCTOR, I BELIEVE··· TRUSTED HIM··· WANTED TO BE SURE···
HE'S A LONELY MAN, ANNIE··· HE KNOWS WHERE HIS WIFE IS··· MAYBE THAT CAN BE WORSE THAN NOT KNOWING! POOR CHAP··· HE'S BEEN A WONDERFUL FRIEND TO US, ANNIE···
THAT LETTER FROM TH' PRIVATE EYE IN CHICAGO, THAT WAS IN TH' SECRET 'PARTMENT IN BESS BOND'S DESK···
REPORT ON AL ATILLA··· HE'S A BAD, BAD BOY··· NEVER DID TIME··· GOT TOO MUCH ON TOO MANY FOR THAT···
THAT LETTER WAS BEFORE HE HAD HIS WIFE TOSSED INTO TH' LOONY BIN···
JUST BEFORE··· BUT I HEAR HIS WIFE HAD NOT BEEN SEEN FOR A WEEK BEFORE THAT···
IT'S AS IF BESS HAD RUN ONTO SOMETHING··· ···SHE WAS WORKING ON THE STORY THAT NIGHT··· SOMEONE CAME TO HER DOOR···
AL AND HIS GUN SLINGER, MAYBE?
WHO KNOWS? BUT SHE SLIPPED THIS STUFF INTO THE SECRET COMPARTMENT··· LEFT QUIETLY··· AND NEVER CAME BACK···
SORTA GIVES ME A CHILL! BUT WHAT 'BOUT TH' REST O' THAT STUFF?
"SYLVAN REST"··· THE OLD CEMETERY JUST BACK OF HERE··· AND "LEM LOAM"··· HE'S THE GOOFY OLD GRAVEDIGGER···
WELL, WE KNOW AL DIDN'T KILL HIS WIFE··· SHE'S IN THAT BOOBY HATCH IN CHICAGO···
SO, IF MRS. BOND HAD SOMETHIN' HOT ON AL ATILLA, WHAT WAS IT? HEY··· WHERE WE GOIN'?
LEM LOAM'S SHACK··· OH-OH! HOLD IT···
9-21-58
THAT'S OLD LOAM'S SHACK··· ···AND HIM IN IT··· WHY YOU SO JUMPY, BOSS?
THAT NOSY BRAT AT BONDS··· AND THAT SMART YOUNG REPORTER··· I GET A HUNCH, SEE?
WELL, THERE'S OLD "SYLVAN REST"! QUIET AS TH' TOMB! HA-HA··· GET IT? I SAID QU·······
SHUT UP··· YOU'RE NOT FUNNY! BR-R-R··· LET'S GET AWAY FROM HERE···
HAROLD GRAY

STEVE CANYON
MILTON CANIFF
AIRMAN SPARTA, YOU WERE ABSENT FROM YOUR POST WITHOUT LEAVE...
BUT THE AIR FORCE RECOGNIZES UNUSUAL AND EXTENUATING CIRCUMSTANCES!
AT EASE!
YOU WERE SUBJECT TO CERTAIN—AH—PRESSURES TO APPLY FOR ADMISSION TO THE AIR FORCE ACADEMY...
YOU HAD BEEN SECRETLY MARRIED WHILE IN HIGH SCHOOL TO A YOUNG LADY WHO DIED SOON AFTER...
THIS FACT WAS KNOWN ONLY TO YOU AND A JUSTICE OF THE PEACE IN A DISTANT STATE
BUT YOU WERE HONORABLE ENOUGH TO REFUSE TO VIOLATE THE ACADEMY BAN ON MEN WHO ARE, OR EVER HAVE BEEN, MARRIED!
AFTER AN INCIDENT SUCH AS THIS IT IS BETTER FOR YOU TO BE TRANSFERRED TO ANOTHER BASE...
BUT YOUR DESIRE TO BE AN AIR FORCE OFFICER MAY YET BE REALIZED!
YOUR RECORD MAKES YOU ELIGIBLE FOR PILOT TRAINING...
AND SINCE YOUR WIFE IS DEAD, YOU ARE NOW LEGALLY SINGLE—AND ACCEPTABLE TO APPLY FOR FLYING SCHOOL!
THE GENERAL DIRECTED THAT I TELL YOU THIS AT THE NEW AIR FORCE ACADEMY SITE...
EVEN THOUGH YOU DIDN'T GET INTO THE ACADEMY, WE'RE PLEASED THAT YOU CHOSE US!
WE CAN'T TAKE A CHANCE ON LOSING A REALLY SMART MAN...
AND, TOO, WE AIR FORCE OFFICERS MUST PLAY IT SAFE!.. WHEN YOU COME BACK HERE...
...YOU MAY HAVE FOUR STARS AND BE BOSS OF THE WHOLE SHOW!
SO LONG, SON!
Copyright 1958, Field Enterprises, Inc.
9-21

Little Orphan Annie
"AT THE GAME'S END WE SHALL SEE WHO GAINS."- GEO. HERBERT- IN THE GAME ANNIE AND BILLY BYLINE ARE PLAYING, ONE IS LUCKY TO STAY ALIVE THAT LONG!
Y'SAY IT WAS A YEAR AGO THAT AL ATILLA'S WIFE HAD T'BE SENT TO A 'SYLUM?
ALMOST THE SAME TIME THAT BESS VANISHED--POOR AL--HE LOVED HIS WIFE--IT BROKE HIS HEART--
SOME PRIVATE PLACE NEAR CHICAGO--WHY SO FAR FROM HERE?
THEY CAME FROM THERE--OLD FAMILY DOCTOR, I BELIEVE--TRUSTED HIM--WANTED TO BE SURE--
HE'S A LONELY MAN, ANNIE--HE KNOWS WHERE HIS WIFE IS--MAYBE THAT CAN BE WORSE THAN NOT KNOWING! POOR CHAP--HE'S BEEN A WONDERFUL FRIEND TO US, ANNIE--
THAT LETTER FROM TH' PRIVATE EYE IN CHICAGO, THAT WAS IN TH' SECRET 'PARTMENT IN BESS BOND'S DESK--
REPORT ON AL ATILLA--HE'S A BAD, BAD BOY--NEVER DID TIME--GOT TOO MUCH ON TOO MANY FOR THAT--
THAT LETTER WAS BEFORE HE HAD HIS WIFE TOSSED INTO TH' LOONY BIN--
JUST BEFORE--BUT I HEAR HIS WIFE HAD NOT BEEN SEEN FOR A WEEK BEFORE THAT--
IT'S AS IF BESS HAD RUN ONTO SOMETHING----SHE WAS WORKING ON THE STORY THAT NIGHT--SOMEONE CAME TO HER DOOR--
AL AND HIS GUN SLINGER, MAYBE?
WHO KNOWS? BUT SHE SLIPPED THIS STUFF INTO THE SECRET COMPARTMENT--LEFT QUIETLY--AND NEVER CAME BACK--
SORTA GIVES ME A CHILL! BUT WHAT 'BOUT TH' REST O' THAT STUFF?
"SYLVAN REST"--THE OLD CEMETERY JUST BACK OF HERE--AND "LEM LOAM"--HE'S THE GOOFY OLD GRAVEDIGGER--
WELL, WE KNOW AL DIDN'T KILL HIS WIFE--SHE'S IN THAT BOOBY HATCH IN CHICAGO--
SO, IF MRS. BOND HAD SOMETHIN' HOT ON AL ATILLA, WHAT WAS IT? HEY--WHERE WE GOIN'?
LEM LOAM'S SHACK--OH-OH! HOLD IT--
9-21-58
THAT'S OLD LOAM'S SHACK--AND HIM IN IT--WHY YOU SO JUMPY, BOSS?
THAT NOSY BRAT AT BONDS--AND THAT SMART YOUNG REPORTER--I GET A HUNCH, SEE?
WELL, THERE'S OLD "SYLVAN REST"--QUIET AS TH' TOMB! HA-HA--GET IT? I SAID QU------
SHUT UP--YOU'RE NOT FUNNY! BR-R-R LET'S GET AWAY FROM HERE--
HAROLD GRAY

STEVE CANYON
MILTON CANIFF
AIRMAN SPARTA, YOU WERE ABSENT FROM YOUR POST WITHOUT LEAVE...
BUT THE AIR FORCE RECOGNIZES UNUSUAL AND EXTENUATING CIRCUMSTANCES!
AT EASE!
YOU WERE SUBJECT TO CERTAIN-AH-PRESSURES TO APPLY FOR ADMISSION TO THE AIR FORCE ACADEMY...
YOU HAD BEEN SECRETLY MARRIED WHILE IN HIGH SCHOOL TO A YOUNG LADY WHO DIED SOON AFTER...
THIS FACT WAS KNOWN ONLY TO YOU AND A JUSTICE OF THE PEACE IN A DISTANT STATE
BUT YOU WERE HONORABLE ENOUGH TO RE-FUSE TO VIOLATE THE ACADEMY BAN ON MEN WHO ARE, OR EVER HAVE BEEN, MARRIED!
AFTER AN INCIDENT SUCH AS THIS IT IS BETTER FOR YOU TO BE TRANSFERRED TO ANOTHER BASE...
BUT YOUR DESIRE TO BE AN AIR FORCE OFFICER MAY YET BE REALIZED!
YOUR RECORD MAKES YOU ELIGIBLE FOR PILOT TRAIN-ING...
AND SINCE YOUR WIFE IS DEAD, YOU ARE NOW LEGALLY SINGLE -AND ACCEPTABLE TO APPLY FOR FLYING SCHOOL!
THE GENERAL DIRECTED THAT I TELL YOU THIS AT THE NEW AIR FORCE ACADEMY SITE...
EVEN THOUGH YOU DIDN'T GET INTO THE ACADEMY, WE'RE PLEASED THAT YOU CHOSE US!
WE CAN'T TAKE A CHANCE ON LOSING A REALLY SMART MAN...
AND, TOO, WE AIR FORCE OFFICERS MUST PLAY IT SAFE!.. WHEN YOU COME BACK HERE...
...YOU MAY HAVE FOUR STARS AND BE BOSS OF THE WHOLE SHOW!
SO LONG, SON!
Copyright 1958 Field Enterprises, Inc.
9-21

DIXIE DUGAN

By McEvoy and Striebel

DENNIS THE MENACE

By Hank Ketcham

CAPTAIN EASY

by Leslie Turner

DIXIE DUGAN

By McEvoy and Striebel

DENNIS THE MENACE

By Hank Ketcham

CAPTAIN EASY

by Leslie Turner

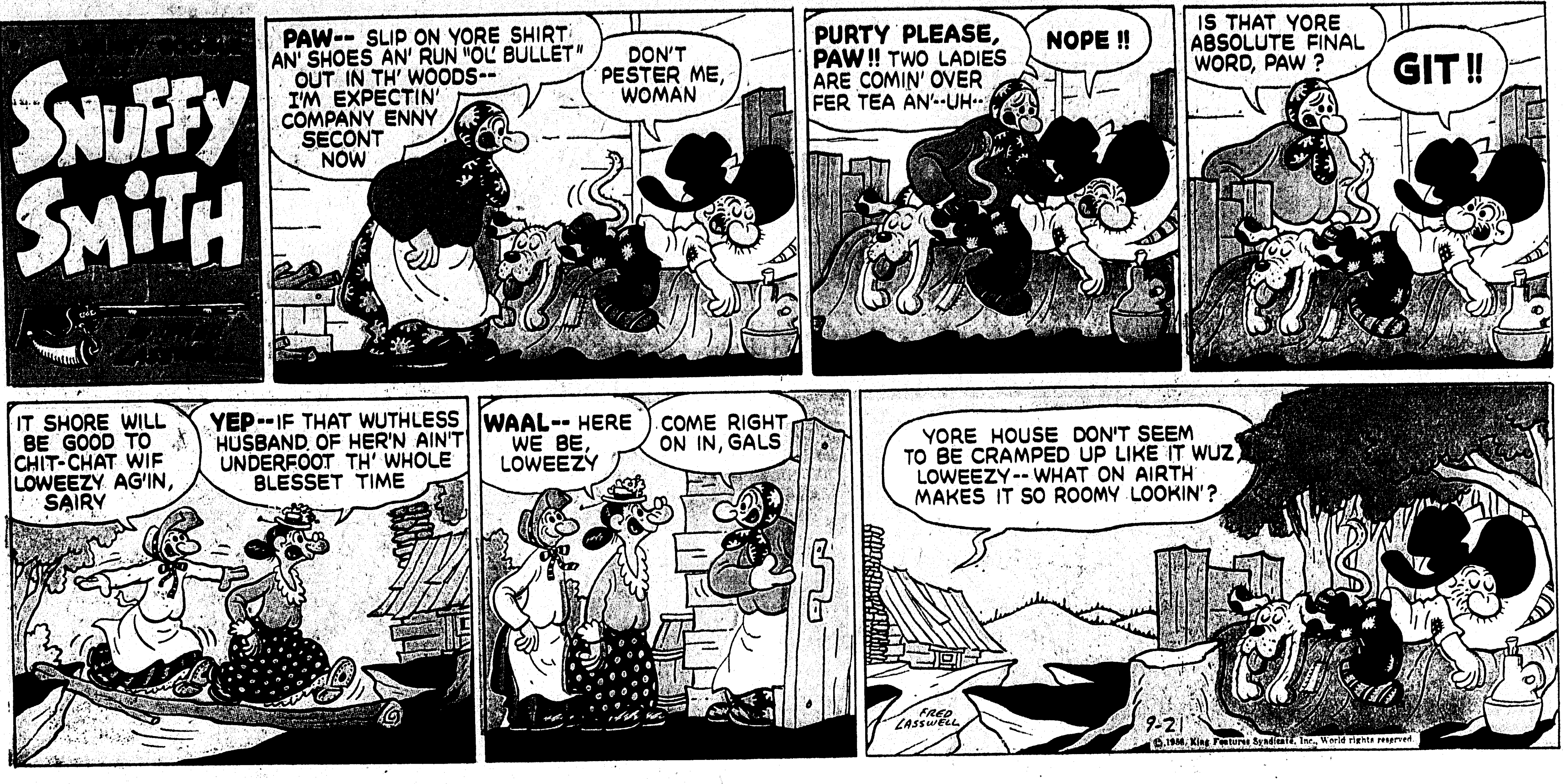

MICKEY MOUSE

by WALT DISNEY

MICKEY MOUSE

by WALT DISNEY

THE PHANTOM
BY LEE FALK AND WILSON McCOY
WE MAY NOT GET OUT OF THIS TRIP ALIVE? PLEASE TELL ME WHAT WE'RE LOOKING FOR, MEAD.
I'LL TELL YOU NOTHING, MISS MAGGIE BELL.
YOU CAME UNINVITED. SET UP YOUR OWN TENT.
HOW SWEET OF YOU. THANKS.
WHAT A GROUCH! TYPICAL BACHELOR!
MEAD, WON'T YOU GIVE ME A HINT OF WHAT YOU'RE LOOKING FOR?
YOU'RE A STOWAWAY. I DON'T HAVE TO TALK TO YOU, MAGGIE BELL.
SHE'S A REPORTER~ WANTING STORIES~ MY STORY OF THE MAN-EATING PLANT! NO!
I'VE CHANGED MY MIND. TOMORROW I'M SENDING YOU BACK TO TOWN, EVEN IF IT DOES COST ME ONE MAN TO TAKE YOU.
SIR, BOYS WANT TO KNOW WHERE WE GO. GETTING TOO CLOSE TO MASSAU BADLANDS.
THAT'S EXACTLY WHERE WE'RE BOUND! TOO FAR TO TURN BACK NOW.
MASSAU BADLANDS!
?
?
!
GOOD NIGHT, SLEEP TIGHT. TOMORROW BACK YOU GO.
THANKS FOR NOTHING. WELL, I TRIED.
BUT AS THEY SLEEP~THE MEN TAKE OFF SILENTLY.
WILSON McCOY 9-21
King Features Syndicate, Inc., World rights reserved.
CONT'D.

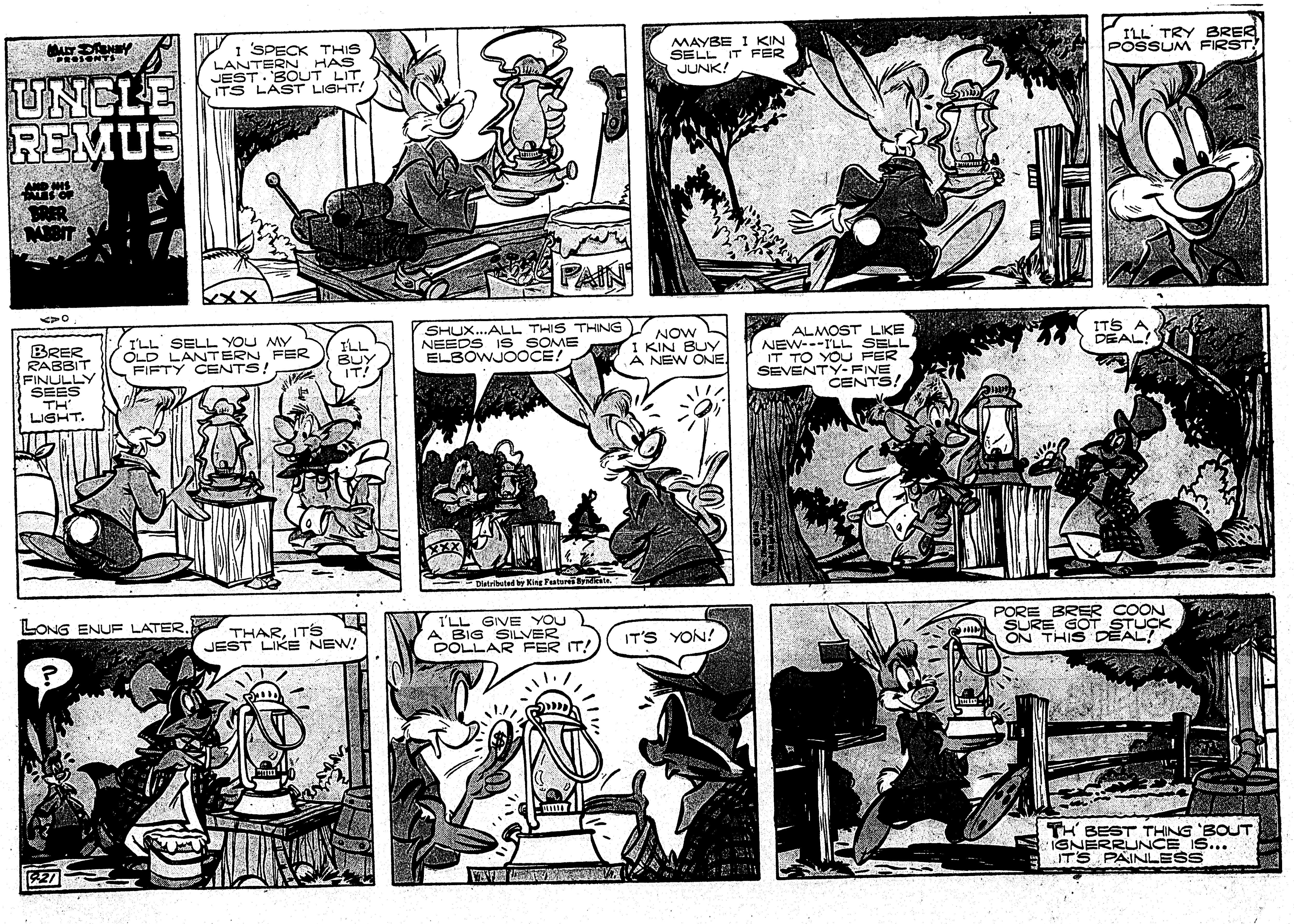
WALT DISNEY PRESENTS
UNCLE REMUS AND HIS TALES OF BRER RABBIT
I 'SPECK THIS LANTERN HAS JEST 'BOUT LIT ITS LAST LIGHT!
MAYBE I KIN SELL IT FER JUNK!
I'LL TRY BRER POSSUM FIRST!
BRER RABBIT FINULLY SEES TH' LIGHT.
I'LL SELL YOU MY OLD LANTERN FER FIFTY CENTS!
I'LL BUY IT!
SHUX...ALL THIS THING NEEDS IS SOME ELBOWJOOCE!
NOW I KIN BUY A NEW ONE.
Distributed by King Features Syndicate.
ALMOST LIKE NEW---I'LL SELL IT TO YOU FER SEVENTY-FINE CENTS!
IT'S A DEAL!
LONG ENUF LATER.
THAR, IT'S JEST LIKE NEW!
?
I'LL GIVE YOU A BIG SILVER DOLLAR FER IT!
IT'S YO'N!
9-21
PORE BRER COON SURE GOT STUCK ON THIS DEAL!
TH' BEST THING 'BOUT IGNERRUNCE IS... IT'S PAINLESS

THE PHANTOM
BY LEE FALK AND WILSON McCOY
WE MAY NOT GET OUT OF THIS TRIP ALIVE? PLEASE TELL ME WHAT WE'RE LOOKING FOR, MEAD.
I'LL TELL YOU NOTHING, MISS MAGGIE BELL.
YOU CAME UNINVITED. SET UP YOUR OWN TENT.
HOW SWEET OF YOU. THANKS.
WHAT A GROUCH! TYPICAL BACHELOR!
MEAD, WON'T YOU GIVE ME A HINT OF WHAT YOU'RE LOOKING FOR?
YOU'RE A STOWAWAY. I DON'T HAVE TO TALK TO YOU, MAGGIE BELL.
SHE'S A REPORTER~ WANTING STORIES~ MY STORY OF THE MAN-EATING PLANT! NO!
I'VE CHANGED MY MIND. TOMORROW I'M SENDING YOU BACK TO TOWN, EVEN IF IT DOES COST ME ONE MAN TO TAKE YOU.
SIR, BOYS WANT TO KNOW WHERE WE GO. GETTING TOO CLOSE TO MASSAU BADLANDS.
THAT'S EXACTLY WHERE WE'RE BOUND! TOO FAR TO TURN BACK NOW.
MASSAU BADLANDS!
?
?
!
GOOD NIGHT, SLEEP TIGHT. TOMORROW BACK YOU GO.
THANKS FOR NOTHING. WELL, I TRIED.
BUT AS THEY SLEEP~ THE MEN TAKE OFF SILENTLY.
WILSON McCOY 9-21
© 1958, King Features Syndicate, Inc., World rights reserved.
CONT'D.

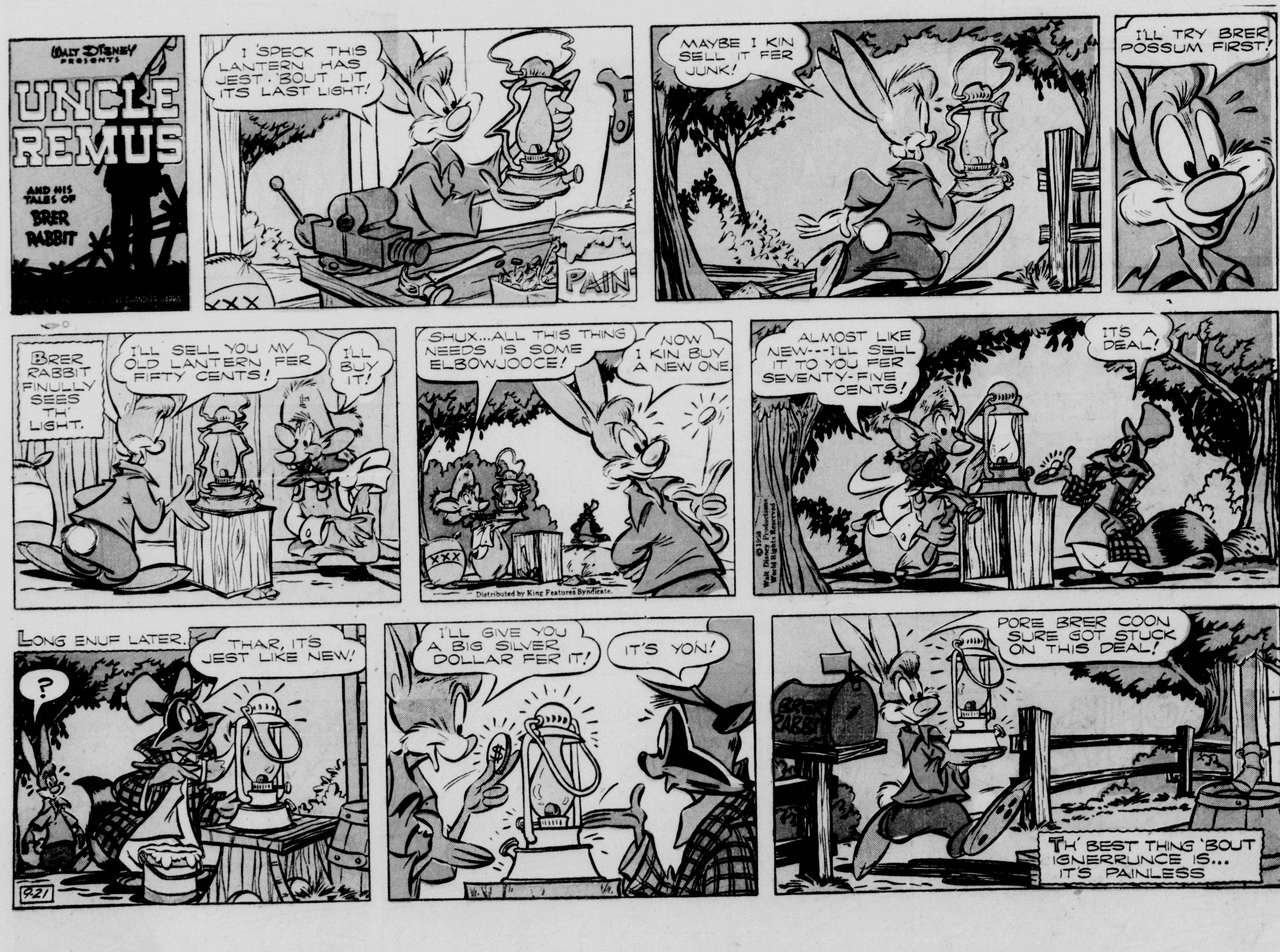
WALT DISNEY PRESENTS
UNCLE REMUS
AND HIS TALES OF BRER RABBIT
I 'SPECK THIS LANTERN HAS JEST 'BOUT LIT ITS LAST LIGHT!
PAINT
XXX
MAYBE I KIN SELL IT FER JUNK!
I'LL TRY BRER POSSUM FIRST!
BRER RABBIT FINULLY SEES TH' LIGHT.
I'LL SELL YOU MY OLD LANTERN FER FIFTY CENTS!
I'LL BUY IT!
SHUX...ALL THIS THING NEEDS IS SOME ELBOWJOOCE!
NOW I KIN BUY A NEW ONE.
Distributed by King Features Syndicate.
ALMOST LIKE NEW---I'LL SELL IT TO YOU FER SEVENTY-FIVE CENTS!
IT'S A DEAL!
LONG ENUF LATER.
THAR, IT'S JEST LIKE NEW!
?
I'LL GIVE YOU A BIG SILVER DOLLAR FER IT!
IT'S YON!
PORE BRER COON SURE GOT STUCK ON THIS DEAL!
BRER RABBIT
TH' BEST THING 'BOUT IGNERRUNCE IS... IT'S PAINLESS
9-21